

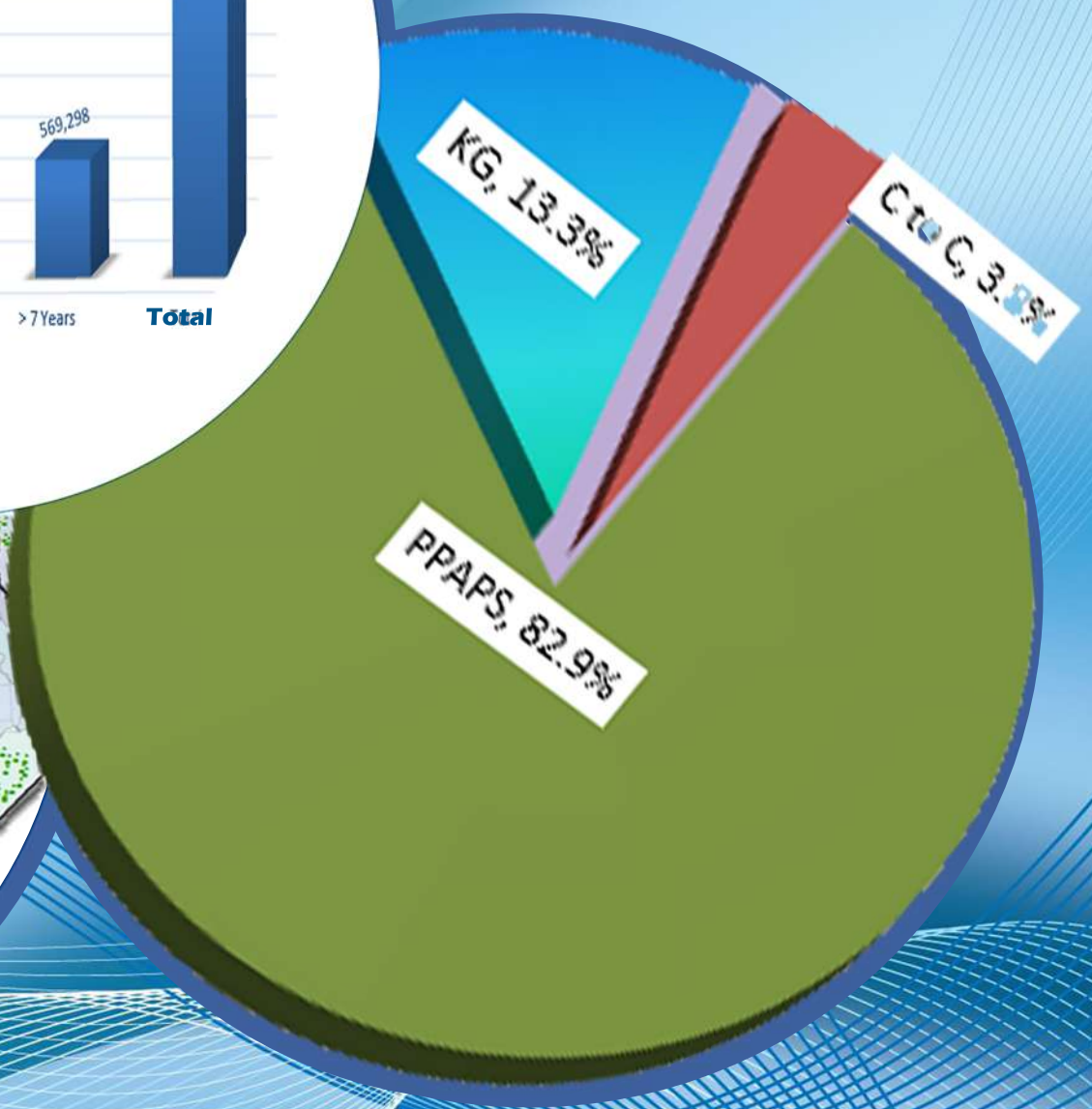

OROMIA NATIONAL REGIONAL STATE EDUCATION BUREAU

EDUCATIONAL STATISTICS ANNUAL ABSTRACT

2012 (2019/20.G.C)

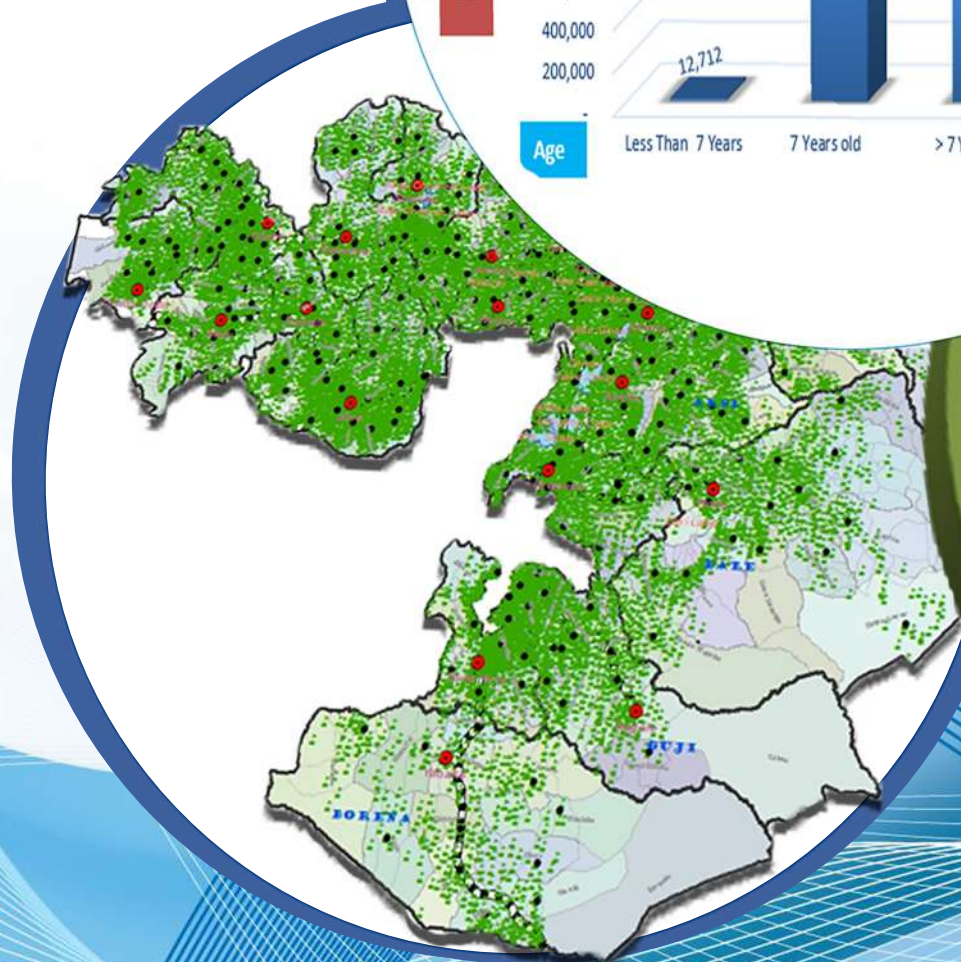
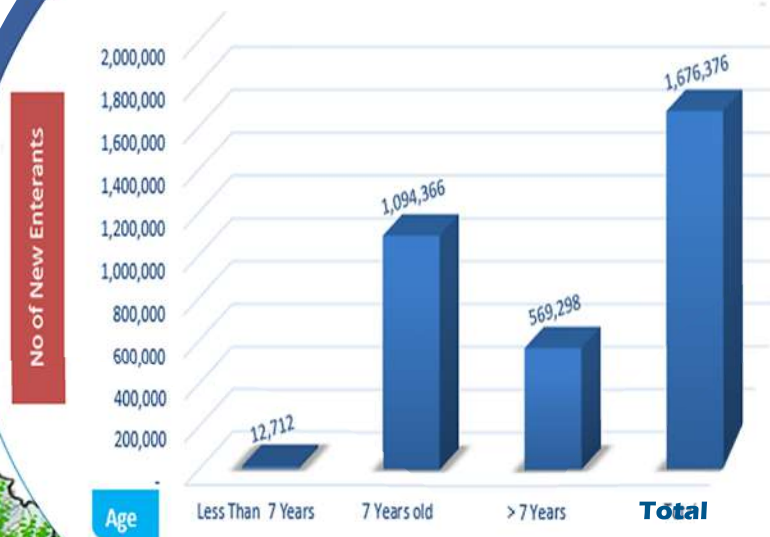

OROMIA NATIONAL REGIONAL STATE EDUCATION BUREAU

EDUCATION STATISTICS ANNUAL ABSTRACT

Prepared by

Information Communication Technology and EMIS Directorate; EMIS team

Mengistu Leta, team leader; +251 911960014; mengeleta@gmail.com

Teferi Habtamu, statistician; +251 911966600; tefhabaa@gmail.com

Bayisa Abdeto, statistician; +251 911753049; baayisaa_2009@yahoo.com

Amenu Bekele, statistician; +251 923178872; amenu722@gmail.com

Edited by

Yoseph Ayele

Amanu'el Abdeta

Birkinesh Tesema

Bultosa Hirko

Debala Bayisa

Girma Kebede

Reta Negewo

Design by

Fasika Asnake

Fikadu Geda

2012 (2019/20 G.C)

Finfinne

Contents	Pages
Forward.....	1
Introduction.....	2
Executive Summary.....	3
CHAPTER ONE	14
Pre-Primary Education	14
1.1.Overview of Pre-Primary Education	14
1.2. Pre-Primary Institutions.....	14
CHAPTER TWO	25
Primary Education	25
2.1. Equitable Access in Primary Education	25
2.1.1. Number of Primary Schools	25
2.1.2. Primary Education Enrolment	34
2.1.3. Primary Education Enrolment Rates.....	57
2.1.4. Primary Gender Equity for the Last Five Years.....	79
2.1.5. Quality Indicators in Primary Education	82
2.1.6. Primary Schools Principals, Vice Principals and CRC Supervisors.....	89
2.1.7. Primary Schools Facilities.....	103
2.6.1. General Education Inspection.....	116
2.7.1. Primary Education Internal Efficiency	119
CHAPTER THREE	151
Secondary Education	151
3.1. Equitable Access in Secondary Education.....	151
3.1.1. Number of Secondary Schools	151
3.1.2. Student Enrolment in Secondary Schools	156
3.1.3. Secondary Education Enrolment Rates.....	166
3.2. Quality Indicators of Secondary Education	181
3.2.1 Different Ratios in Secondary Education.....	196
3.2.1. Secondary Schools Facilities.....	203
3.2.2. Secondary Schools (Grade 9-12) Inspection	216
3.3. Internal Efficiency in Secondary Education	218
3.3.1. Secondary Education Dropout and Repetition Rates.....	218
CHAPTER FOUR	222
Non-Formal Education	222
4.1. Alternative Basic Education /ABE/	222
4.1.1. Alternative Basic Education /ABE/ Institutions	222
4.1.2. Alternative Basic Education /ABE/ Enrolment	224
4.1.3. Alternative Basic Education Facilitator	227
4.2. Integrated Functional Adult Education /IFAE/ Program	229
CHAPTER FIVE	233
Tertiary Education	233
5.1. Colleges of Teachers' Education	233
5.1.1. Number of Colleges of Teachers' Education	233
5.1.2. Enrolment in Diploma Program	233
5.1.3. Oromia CTEs Graduates in Diploma Program.....	239

5.2. 'CTE's Academic and Technical Staff by Education Level241
5.2.1. Full-time 'CTE's Academic Staff by Education Level..... 241
5.2.2. CTEs Administrative Staff by Education Level.....246
CHAPTER SIX..... 243
Different Indicators by Woredas 243

List of Tables

Table 1.3. 1 Number of Pre-Primary Institutions, SAP and Enrolment	19
Table 1.4. 1 Pre-Primary Education Gross Enrolment Rates (GER)	22
Table 1.5. 1 Kindergarten and O class Schools Summary in 2012 (2019/20 G.C.).....	24
Table 2.1. 1 Primary Schools by Ownership	26
Table 2.1. 2 Number of CRCs and Schools by Ownership and Cycle	27
Table 2.1. 3 Number of Primary Schools by Grade Level	28
Table 2.1. 4 Government Primary Schools by Grade Level	29
Table 2.1. 5 Non-Government Primary Schools by Grade Level	30
Table 2.1. 6 Representative Index-(RI) of Primary Second Cycle Schools in 2012(2019/20G.C.)	33
Table 2.1. 7 New Entrant to Grade One by Age	35
Table 2.1. 8 Primary Enrolment by cycle in Government and Non-Government Schools	38
Table 2.1. 9 Primary Enrolment by Grade in Government Schools	39
Table 2.1. 10 Primary Enrolment by Grade in Non-Government Schools0.....	40
Table 2.1. 11 Rural Primary Enrolment by Grade, All Ownership Schools	41
Table 2.1. 12 Urban Primary Enrolment by Grade, All Ownership Schools	42
Table 2.1. 13 Primary Education Enrolment by Cycle, All Ownership	43
Table 2.1. 14 Primary Education Evening Enrolment by Grade, All Ownership	44
Table 2.1. 15 Government Primary Schools Evening Enrolment by Grade	45
Table 2.1. 16 Non-Government Primary Schools Evening Enrolment by Grade	46
Table 2.1. 17 Primary Schools Enrolment by Grade, Amharic Language as Media of Instruction	47
Table 2.1. 18 Primary Enrollment of Children with Special Need by Cycle and Zone/Admin Towns ..	52
Table 2.1. 19 Primary Special Need Enrollment Share by Cycle and Zones/ Administrative Towns...	53
Table 2.1. 20 Primary Education Orphans Enrolment by Zones/Administrative Towns.....	55
Table 2.1. 21 Proportion of Orphans Enrolment in Primary Education	56
Table 2.1. 22 AIR and Equity Indicators by Zones and Administrative Towns	58
Table 2.1. 23 New Entrants to Grade One	60
Table 2.1. 24 Net Intake Rate and Equity Indicators by Zones and Administrative Towns	62
Table 2.1. 25 Primary First Cycle Gross Enrolment Rate	66
Table 2.1. 26 Primary Second Cycle Gross Enrolment Rate	68
Table 2.1. 27 Complete Primary Gross Enrolment Rate	71
Table 2.1. 28 Primary First Cycle Net Enrolment Rate (NER)	74
Table 2.1. 29 Primary Second Cycle Grade 5-8 Net Enrolment Rate.....	76
Table 2.1. 30 Complete Primary (1-8) Net Enrolment Rate	78
Table 2.1. 31 Five Years Trend of Primary Gender Equity indicators by GER	80
Table 2.1. 32 Five Years Trend of Primary Gender Equity by NER	81
Table 2.2. 1 Primary first cycle (1-4) Teachers by Highest Education Level	83
Table 2.2. 2 Primary second cycle (grade 5-8) Teachers by Highest Education Level.....	84
Table 2.2. 3 Primary Schools (grade 1-8) Teachers by Highest Education Level	85
Table 2.2. 4 Primary School (1-8) Teachers, by Rank	86
Table 2.2. 5 Primary School Science and Mathematics Teachers	88
Table 2.2. 6 Primary School Principals	89

Table 2.2. 7 Primary School Vice Principals	90
Table 2.2. 8 Primary School Cluster Resource Centre Supervisors	91
Table 2.2. 9 Primary Schools Student Teacher Ratio.....	93
Table 2.2. 10 Primary Schools Pupil Section Ratio	95
Table 2.2. 11 Primary Education Text book to Pupil Ratio.....	96
Table 2.2. 12 Government and Non-Government Primary School's Toilet availability.....	104
Table 2.2. 13 Primary Schools Water Availability by Ownership and by Source of Water	106
Table 2.2. 14 Primary Schools Electricity Availability by Source and Ownership	108
Table 2.2. 15 Primary Schools Library and Laboratory Availability.....	110
Table 2.2. 16 Primary schools Availability of Co-Curricular Clubs.....	111
Table 2.2. 17 Student members in co-curricular clubs in primary schools	112
Table 2.2. 18 Government Primary Schools Community Contribution	114
Table 2.2. 19 School Grant Allocation for Government Primary Schools in 2012 (2019/20 G.C).....	115
Table 2.2. 20 Primary School Inspection Information	118
Table 2.3. 1 Primary education Internal Efficiency Rate (IER).....	119
Table 2.3. 2 Schooling Profile by Longitudinal Method.....	122
Table 2.3. 3 Primary Internal Efficiency by Cycle.....	124
Table 2.3. 4 Primary Dropout Rate by Zone and Administrative Towns.....	129
Table 2.3. 5 Primary First and Second Cycle Transition Rate.....	131
Table 2.3. 6 Primary Education Completion Rate by Zone and Administrative town.....	133
Table 2.3. 7 Number of Repeaters in Primary Education.....	134
Table 2.3. 8 Number of Readmitted in Primary Education	135
Table 2.3. 9 Flow Rate in Primary Education (Both Sex)	139
Table 2.3. 10 Flow Rate in Primary Education (Male)	140
Table 2.3. 11 Flow Rate in Primary Education (Female).....	141
Table 2.3. 12 Pupils Year by Grade of Cohort.....	142
Table 2.3. 13 Primary Education Cohort Analysis Survival Rate by Grade	142
Table 2.3. 14 Number of Pupils Survived in Each Grade of the Cohort	143
Table 2.3. 15 Percentage of Dropout by Grade of the Cohort	144
Table 2.3. 16 Number of Dropout by Grade of the Cohort	144
Table 2.3. 17 Repeaters by Grade of the Cohort.....	145
Table 2.3. 18 Percentage of Repeaters by Grade of the Cohort.....	146
Table 2.3. 19 Number of Graduates from the Final Year	147
Table 2.3. 20 Enrolment by Year of the Study from the Cohort.....	147
Table 2.3. 21 Drop Out by Years of Study and Average Duration of Study from the Cohort	148
Table 2.3. 22 Graduate by Years of Study from the Cohort	149
Table 2.3. 23 Average Duration of the Study for Graduates from the Cohort	149
Table 2.3. 24 Input/output Ratio from the Cohort.....	150
Table 2.3. 25 Coefficient of Efficiency from the Cohort	150
Table 2.3. 26 Percentage of Wastage Spent on Repetition and Drop out in the Cohort	150
Table 3.1. 1 Number of Secondary schools by Ownership and Grade Level.....	152
Table 3.1. 2 Representative Index (RI) of Secondary Schools in 2012 (2019/20 G.C).....	155
Table 3.1. 3 Government and Non-Government Secondary Schools Enrolment by Grade	156

Table 3.1. 4 Government Secondary Schools Enrolment by Grade.....	157
Table 3.1. 5 Non-Government Secondary Schools Enrolment by Grade.....	158
Table 3.1. 6 Secondary Schools Regular Enrolment by Grade.....	159
Table 3.1. 7 Secondary Schools Evening Enrolment in 2012 (2019/20G.C)	160
Table 3.1. 8 Urban Secondary Schools Enrolment by Grade	161
Table 3.1. 9 Rural Secondary Schools Enrolment by Grade	162
Table 3.2. 1 Secondary (9-10) Teachers by Highest Education Level, Sex and Qualification in % ...	182
Table 3.2. 2 Secondary (11-12) Teachers by Highest Education Level, Sex and qualification in % ...	183
Table 3.2. 3 Secondary; (9-12), Teachers by Highest Education Level and Qualification in %	184
Table 3.2. 4 Government Secondary (9-12) Teachers by Highest Education Level.....	185
Table 3.2. 5 Non-Government Secondary (9-12)Teachers by Highest Education Level.....	186
Table 3.2. 6 .a) Secondary Schools Teaching Staff by Specialization	187
Table 3.2. 7 Secondary Schools, Grade 9-12 Teachers by Rank	189
Table 3.2. 8 Secondary Schools Natural Science &Mathematics Teachers by Specialization.....	191
Table 3.2. 9 Secondary Schools Principals by Highest Education Level.....	192
Table 3.2. 10 Secondary Schools Vice Principals by Highest Education Level.....	193
Table 3.2. 11 Secondary Schools Supervisors by Highest Education Level	194
Table 3.2. 12 Secondary Schools Teachers Attrition by Means of Attrition.....	195
Table 3.2. 13 A) Secondary Schools Pupil teacher(P/T) Ratio by Subject	197
Table 3.2. 14 Secondary Schools (Grade 9-12) Pupil- Section Ratio	200
Table 3.2. 15 Text Book to Pupils Ratio by Grade and Subjects.....	201
Table 3.2. 16 Secondary Schools Water Availability by Source and Ownership	204
Table 3.2. 17 Secondary Schools (Grade 9-12) Toilet Availability Information,.....	206
Table 3.2. 18 Secondary Schools (Grade 9-12) Electricity Availability by Ownership and source.....	208
Table 3.2. 19 Government Secondary Schools plasma TV, Computer and Internet Availability	209
Table 3.2. 20 Secondary Schools Library Availability	211
Table 3.2. 21 Co-Curricular Information in Secondary Schools	212
Table 3.2. 22 Secondary Schools HIV/AIDS, Red Cross and Girls Club Information.....	213
Table 3.2. 23 Government Secondary Schools Budget ;Community Contribution and school Grant ..	214
Table 3.2. 24 Non-Government Secondary Schools Budget from Community Contribution.....	215
Table 3.2. 25 Secondary School Inspection Information	217
Table 3.3. 1 Secondary Education Promotion, Dropout and Repetition Rates	219
Table 3.3. 2 Secondary Education Repeater Students by Grade.....	220
Table 3.3. 3 Secondary education Readmitted Students by grade	221
Table 4.1. 1 Number of ABE centers by Ownership.....	223
Table 4.1. 2 Alternative basic Education Enrolment.....	226
Table 4.1. 3 ABE Facilitators by Higher Education level and Training Status	227
Table 4.1. 4 ABE Facilitators by Training Status	228
Table 4.2. 1 Five Years Trend of IFAE Enrolment.....	229
Table 4.2. 2 Integrated Functional Adult EducationN / IFAE/ Number of centers	230
Table 4.2. 3 IFAE Enrolment by Phase/Year	231
Table 4.2. 4 Number of IFAL Facilitators by Type	232
Table 5.1.1 Oromia CTEs Candidate Teachers Enrolled in Regular Diploma Program.....	234

Table 5.1.2 Oromia CTEs Candidate Teachers Enrolled in Weekend Diploma Programme	235
Table 5.1.3 Oromia CTEs Candidate Teachers Enrolled in Evening Diploma Programme	236
Table 5.1.4 CTE Candidate Teachers in Summer Diploma Programme.....	238
Table 5.1.5 Oromia CTEs Graduates in Diploma Program	240
Table 5.2. 1 Full-time 'CTE's Academic Staff by rank.....	242
Table 5.2. 2 'CTE's Administrative Staff by Education Level and Rank	242

List of Chart

Chart 1.2. 1 Pre-Primary Education Institutions	15
Chart 1.3. 1 Enrolment of Pre-Primary Institutions	18

List of Graph

Graph 1.2. 1 Trend of Number of Kindergartens	16
Graph 1.3. 1 Trend of Enrolment of Pre-primary Education	18
Graph 1.4. 1 Zonal Comparison of Pre-primary education GER.....	20
Graph 1.4. 2 Administrative Towns Comparison of Pre-primary Education GER.....	21
Graph 2.1. 1 Number of Primary Schools by Ownership	25
Graph 2.1. 2 New Entrant Enrolment by Age	34
Graph 2.1. 3 Percentage of Primary Education Enrolment by Grade	36
Graph 2.1. 4 Government Primary Schools Enrolment by Zones/ Administrative Towns	37
Graph 2.1. 5 Primary Enrolment share by Ownership, Program and Language of Instruction	37
Graph 2.1. 6 Primary First Cycle Special Need Enrolment by Type of Disability	49
Graph 2.1. 7 Primary Second Cycle Special Need Enrolment in % by Type of Disability	49
Graph 2.1. 8 Primary Grade 1-8, Special Need Enrolment in % by Type of Disability	50
Graph 2.1. 9 Zonal Comparison of Primary Special Need Education Respective to Enrolment.....	51
Graph 2.1. 10 Administrative Town Comparison of Primary SNE Respective to Enrolment	51
Graph 2.1. 11 Trend of AIR for the Last Five Years	57
Graph 2.1. 12 Trend of NIR for Last Five Years	61
Graph 2.1. 13 Trend of GER in Primary First Cycle (Grade 1-4) for the Last Five Years	64
Graph 2.1. 14 Trend of Primary Second Cycle (5-8) GER in the Last Five Years.....	67
Graph 2.1. 15 Trend of Primary 1-8 GER for the last five years	70
Graph 2.1. 16 Five Years Trend of Primary First Cycle NER.....	73
Graph 2.1. 17 Five Years Trend of Primary 5-8 NER.....	75
Graph 2.1. 18 Five Years Trend of Primary 1-8Net Enrolment Rate	77
Graph 2.1. 19 Five Years Trend of Primary Gender Equity indicators by GER	80
Graph 2.1. 20 Five Years Trend of Primary Gender Equity by NER	81
Graph 2.2. 1 Five Years Trend of Primary (1-8) Pupils Teacher Ratio	92
Graph 2.2. 2 Five Years Trend of Primary (1-8) Pupil-Section Ratio	94
Graph 2.3. 1 Enrolment Pattern.....	120

Graph 2.3. 2 Retention Profile	121
Graph 2.3. 3 Schooling Profile by Longitudinal Method	123
Graph 2.3. 4 Primary Education Promotion Rate.....	125
Graph 2.3. 5 Primary Education Repetition Rate	126
Graph 2.3. 6 Five Years Trend of Primary Students Repetition Rate	126
Graph 2.3. 7 Primary Education Dropout Rate by Grade.....	127
Graph 2.3. 8 Five Years Trend of Primary Education Dropout Rates	128
Graph 2.3. 9 Five Years Trend of Grade 1 Students Dropout Rates	128
Graph 2.3. 10 Five Years Trend of Transition Rate in Primary Education	132
Graph 2.3. 11 Survival by Grade of the Cohort	143
Graph 2.3. 12 Number of Dropouts in Each Grade of the Cohort	145
Graph 2.3. 13 Number of Repeaters of the Cohort by Grade	145
Graph 3.1. 1 Five Years GER Trend of Secondary Education, Grade 9-10.....	166
Graph 3.1. 2 Five Years Trend of Secondary grade 9-10 Gender Gap	167
Graph 3.1. 3 Five Years NER Trend of Secondary Education, Grade 9-10.....	169
Graph 3.1. 4 Five Years Trend of GER for Secondary Education Grade 11-12	172
Graph 3.1. 5 Five Years Trend of NER for Secondary Education Grade 11-12	175
Graph 3.2. 1 Five Years trend of Secondary Education, 9-12 Students Section Ratio	199
Graph 4.1. 1 Five Years Trend of ABE Enrolment.....	225
Graph 4.1. 2 Five Years Trend of IFAE Program Enrolment.....	229
Graph 5.1. 1 Shares of Graduates in Diploma Program	239

List of Map

Map 1.2. 1 Kindergarten Schools Location Map at Regional Level.....	17
Map 2.1. 1 Primary schools (Grade 1-8) Geographical Locations in the Region.....	31
Map 3.1. 1 Geographical Locations of Secondary (Grade 9-12) Schools	153
Map 4.1. 1 Distribution of ABE Centers	224
Map 5.1. 1 Distributions of Colleges of Teachers Education	233

Abbreviations

AAGR	Average Annual Growth Rate
ABE	Alternative Basic Education
ADSD	Average Duration of Study for Dropout
ADSG	Average Duration of the Study for Graduates
AFR	Adult Facilitator ratio
AIR	Apparent Intake Rate
ASC	Annual School Census
ATEO	Administration Town Education Office
CE	Coefficient of Efficiency
CRC	Cluster Resource Center
CR	Completion Rate
C to C	Child to Child
CSA	Central Statistics Agency
CTE	College of Teachers Education
DR	Dropout Rate
ECCD	Early Child Care Development
EFA	Education for All
EMIS	Education Management Information System
GER	Gross Enrolment Rate
GIR	Gross Intake Rate
GPI	Gender Parity Index
HEL	Highest Education Level
IERC	Inclusive Education Resource Center
IER	Internal Efficiency Rate
IOR	Input Output Rate
IFAL	Integrated Functional Adult Literacy
KG	Kindergarten
MDG	Millennium Development Goal
MoE	Ministry of Education
NER	Net Enrolment Rate

NIR	Net Intake Rate
NGO	Non-Governmental Organization
OEB	Oromia Education Bureau
OSZSF	Oromia Special Zone Surrounding Finfinnee
PI	Parity Index
PSR	Pupil Section Ratio
PTR	Pupil Teacher Ratio
PTBR	Pupil TEXT Book Ratio
PYW	Pupil Years Wasted
PPAPS	Pre- Primary Attached to Primary Schools
PR	Promotion Rate
RI	Representative Index
RR	Repetition Rate
RUPI	Rural Urban Parity Index
SMASE	Strengthening Mathematics and Science Education in Ethiopia
SR	Survival Rate
SAP	School Age Population
SFR	Student Facilitator Ratio
ToT	Training of Trainers
TR	Transition Rate
TPY	Total Pupils Years
UPE	Universal Primary Education
W/DEO	Woreda/District Education Office
WR	Wastage Rate
ZEO	Zone Education Office

Forward

Education is the process of facilitating the acquisition of knowledge, skills, values, beliefs, and habits. To ensure this, Oromia Education Bureau has been working to create conducive teaching-learning environment for the provision of quality and relevant education for citizens in the region.

To evaluate whether the education activities are going on the right track or not, education data must be collected, compiled, analyzed and finally delivered to stockholders. Accordingly, in this Education Statistics Annual Abstract the articulated information in all education levels i.e, from pre-primary to College of Teachers Education (CTE) relevant data has compiled. The charts, graphs, tables and narrations in this publication present a relevant and accurate picture of our progress in an annual basis.

This publication is prepared in the condition where the COVID-19 pandemic created the largest disruption on education systems at global level and in the region too. The education data have collected from every education institutions in the region before their closure due to the pandemic. Meanwhile, the regional EMIS team has been dedicated to compile, analyze, and organize the collected education data so as to prepare this Education Statistics Annual Abstract.

The document is expected to meet the need of decision makers, planners, policy makers, researchers, development partners and other educational stakeholders by providing education data and information in our region. I would like to welcome all education stakeholders and partners to utilize the data and information in of this publication in your endeavors to improve the delivery of quality education in the region. Furthermore; this education statistics annual abstract gives directions to education practitioners to resolve various challenges of education in the region, particularly in improving the access, equity, quality and efficiency of education.



Tolla Berisad Geda (PhD)
Oromia Education Bureau
Head

Introduction

Oromia National Regional State Government Education Bureau has been preparing Education Statistics Annual Abstract every year that helps for improving and creating conducive work environment as well as to plan and monitor the provision of quality and relevant education for citizens. As it is well known, we had been launched the preliminary quick education abstract containing basic data for the instant utilization until this annual abstract comes to be active. Accordingly, starting from the beginning of this year up to now educational data of the year have been collected from education institutions, encoded at district level and verified at Zonal level then finally verified at Regional level.

This publication has been prepared by Oromia Education Bureau Educational Management Information System (EMIS) team, edited and commented by regional education experts with the significant support and cooperation of the thousands of educationalists who participated in filling the questionnaires, encoding the data to the StatEduc database at Woreda and Administrative towns level and finally submitted to zone education office. The data was collected based on standardized questionnaires designed for pre-primary Kindergarten (KG), Alternative Basic Education, Primary education, Secondary education and Integrated Functional Adult Literacy program. This annual abstract contains both descriptive and analytical summaries of equitable access, quality and efficiency of education of our region in detail manner. The data are further disaggregated by the level of education, gender, ownership and localities in order to show detailed educational information of the region. Accordingly, we hope that this publication may provide a basis for monitoring the system and having educational information for decision makers, policy makers, planners and also used as reference for researchers as well.

Finally, EMIS team would like to thank all of our staffs who were involved in data collection, data encoding and data verification of this document at school, District, administration town administration and zonal administration level; because, it wasn't be possible without the substantial contributions of them. A special note of thanks is also reserved for all experts of our bureau in general, including our directorate for their cooperative effort on the realization of this publication.

Executive Summary

The Regional Education Bureau gathers, compiles, analyses and disseminates educational information in annual bases that covers all education subsectors such as, Pre-primary, Primary, Secondary, Non-formal Education and College of Teachers' Education/CTE. In the same phenomenon almost all educational data has been collected from all institutions and then compiled and analyzed in this document is summered as follows.

I. Data Gathering Process

The process of educational data collection, compilation, organization, analysis and delivery has started by customizing and up-dating the annual data collection tools/questionnaires at national level. Following that, the tools have been translated in to Afan Oromo and then printed out and disseminated to all education institutions in the Region. The Annual School Census (ASC) of 2012, (2019/20 G.C) has covered 1,943 Kindergarten schools, 1,729 Alternative Basic Education centers, 14,937 Primary, 1,278 Secondary and 14,081 Integrated Functional Adult Literacy program centers. These institutions are distributed in 19 Administrative Towns and 317 districts. Finally, after the dissemination of the tools, the remaining educational data gathering processes have passed through the following procedures.

- The Regional EMIS team has conducted Training of Trainers (ToT) at Regional level for all district education office (DEO), Zonal/Administrative town education offices (ZEO) statistician on how to train the respective practitioners to fill the annual census questionnaires properly and the ToT trainees also conducted training for their respective supervisors and school directors at Cluster Resource Center (CRC) and district/administrative towns level.
- Workshop and training on the Annual School Census (ASC) questionnaires at District and Administrative town level for CRC supervisors and school principals has been given to create awareness on how to fill the questionnaires. With the acquired awareness; questionnaires were filled by school principals within 7 days at school level. Finally, verification and approval of the filled census questionnaires have taken place by respective supervisors at CRC level and statisticians at district education office level respectively.
- Supervisors, DEO/ATEO and ZEO statisticians were overseeing the filling, retrieval and authentication of filled questionnaires by the school directors.

- After the filled questionnaires have been collected from schools, the process of encoding data has been taken place at District and Administrative town's level for 15-30 days, depending on the number and size of institutions in each District and Administrative towns.
- Subsequently checking, verification, retrieval of authenticated questionnaires and settling conditions for data entry have under taken by the Zonal and Regional EMIS experts.

II. Data Validation and Verification

Data entry has been done by District and Administrative Town statisticians at DEO/ATEO level under the supervision of the EMIS technical team at zonal level. This could have been done using the enabling tool called StatEduc software that operating on a local area network. Right after the compellation of data entry District and Administrative Town statisticians have brought the data base to ZEO for verification. The data verifiers were checking the error within encoded data and also clear with different verification techniques. After the verified data at ZEO level, all the data bases were collected and merged at regional level to have regional aggregated data. The last process was data verification & refining if the data at regional level by Zonal statisticians under the supervision of regional EMIS team, to clear errors and confirming the quality of the data.

III. Document Preparation

After the Regional EMIS team carried out the final validation and verification stage, the draft preliminary quick education abstract had been prepared and then distributed for OEB directorates and core teams for time being utilization of the data and for further validation purpose. After the comments were incorporated, the preparation of Education Statistics Annual Abstract of the year 2012 (2019/20 G.C) has started by the team. After the preparation of the document by the team, the document has been thoroughly edited by OEB skillful and experienced experts so as to finalize it and finally this resourceful and comprehensive Regional Education Statistics Annual Abstract has come to appear.

In this executive summary the five years trend of education data and the summary of key indicators at regional level are presented.

1. Equitable Access Trend In The Last Five Years

I. Number of Institutions

The accessibility of education institutions is the most criteria for children to get access to education. As indicated on Table 1.1 below, the number of institutions of some subsectors has been increasing mostly in Kindergartens, O-classes and primary schools with Average Annual Growth Rate (AAGR) of 3.56%, 4.14% and 1.53% respectively. But the AAGR of ABE centers and secondary schools was negative because the number of institutions was less in the final year than the baseline. The assumption upgrading of ABE centers to regular schools and the merging of preparatory schools to secondary schools in the year 2012 (2019/20 G.C.) were assumed to be happened. However, the reasons have to be identified through research whether those ABE centers were upgraded to regular schools or closed by other reasons and why the number of secondary schools has reduced.

Five Years Trend of Number of Institutions, 2008-2012 (2015/65-2019/20 G.C)						
Institutions	Years					AAGR
	2008	2009	2010	2011	2012	
Kindergartens	1631	1657	1726	1819	1943	3.56%
"O-class"	11180	11216	10729	11362	13693	4.14%
Alternative Basic Education (ABE)	3115	2360	1958	1895	1927	-9.16%
Primary schools (1-8)	13846	14309	14519	14730	14937	1.53%
Secondary 9_10	962	1062	1104	1137		
Preparatory 11_12	339	358	375	384		
(9-12)Program	1301	1420	1479	1521		
(9-12) Physical	1297	1367	1428	1465	1278	-0.29%
Cluster Resource Centers (CRC)	2662	2766	2812	2812	2843	1.32%
Colleges of Education (CTE)	12	12	12	13	13	1.61%

II. Five Years Trend of Enrolment

Enrolment has been increased in some subsectors for those have shown increment in institution for the last five years. As shown in table 1.2 below, the enrolment of students in Kindergarten, primary and secondary schools have been increasing with the AAGR of 8.86%, 1.61% and 11.04% respectively.

Number of students Enrolled in the last five years, 2008-2012 (2015/16-2019/20 G.C.

Sector	Subsector	Sex	Years					AAGR
			2008	2009	2010	2011	2012	
Preprimary Education	Kindergarten	M	103011	108753	121199	137646	159270	9.11%
		F	97084	102387	114592	127974	146644	8.60%
		T	200095	211140	235791	265620	305914	8.86%
	Child to Child	M	46024	31974	22548	16461	13375	-21.90%
		F	38378	27567	19436	14195	11625	-21.25%
		T	84402	59541	41984	30656	25000	-21.60%
	PPAPS	M	460570	374133	338199	335583	377851	-3.88%
		F	412959	331792	301746	296347	331978	-4.27%
		T	873529	705925	639945	631930	709829	-4.07%
	Total Preprimary	M	609605	514860	481946	489690	550496	-2.02%
		F	548421	461746	435774	438516	490247	-2.22%
		T	1158026	976606	917720	928206	1040743	-2.11%
Alternative Basic Education	ABE	M	112174	87349	77770	75154	72082	-8.47%
		F	85309	65447	58572	57737	55504	-8.24%
		T	197483	152796	136342	132891	127586	-8.37%
Primary Education	1_4	M	2845895	2865433	2927448	2890439	2927878	0.57%
		F	2478453	2484116	2545760	2492045	2537293	0.47%
		T	5324348	5349549	5473208	5382484	5465171	0.52%
	5_8	M	1225150	1292045	1396288	1450972	1515087	4.34%
		F	1045905	1087939	1154988	1174486	1248306	3.60%
		T	2271055	2379984	2551276	2625458	2763393	4.00%
	1_8	M	4071045	4157478	4323736	4341411	4442965	1.76%
		F	3524358	3572055	3700748	3666531	3785599	1.44%
		T	7595403	7729533	8024484	8007942	8228564	1.61%
Secondary Education	Secondary (9-10)	M	340908	361098	405753	442726	446613	5.55%
		F	279507	289047	312894	331163	342974	4.18%
		T	620415	650145	718647	773889	789587	4.94%
	Preparatory (11-12)	M	80324	88207	95263	141607	293468	29.58%
		F	62903	69431	69485	104631	205972	26.77%
		T	143227	157638	164748	246238	499440	28.38%
	9_12	M	421232	449305	501016	584333	740081	11.93%
		F	342410	358478	382379	435794	548946	9.90%
		T	763642	807783	883395	1020127	1289027	11.04%

III. Five Years Trend of Access Rates

A. Gross Enrolment Rates (AIR/GER)

The GER trained of AAGR of all level other than the preprimary and grade 1-4 have been increased within past years. The same way, the GER of upper primary grade 5-8 and secondary 11-12 were 16.17% and 20.60% respectively, the data indicates it's higher than others.

On the other hand, grade one AIR exceeds 100% by implication it means, most of the children joined the system at early or late of official schooling age. The same way, grade 1-4 regional average GER was 145.5% by 2008 (2015/16 G.C) and then decreased to 137.2% by 2012 (2019/20 G.C.) the dropping rate shows improvement even though the 100% exceeding GER data indicates the presence of over and Under aged children in the system.

Regarding to grade 5-8 GER, it's 62.5% in 2008 (2015/16 G.C) and increased to 73.0% in 2012 (2019/20 G.C.) by showing slight increments within five years interval. The GER of grade 1-8 has also increased from 104.9% in 2008 (2015/16 G.C) to 107.6% in 2012 (2019/20 G.C.).

Gross Enrolment Rates of the last five years, 2008-2012 (2015/16-2019/20 G.C)							
Sector	Subsector	2008	2009	2010	2011	2012	AAGR
Pre-primary	KG	6.6	6.9	7.6	8.5		
	"O-Class"	28.8	23.2	20.7	20.2		
	"C to C"	2.8	2.0	1.4	1.0		
	Average (Pre-primary)	37.20	32.1	29.7	29.6	32.8	-2.51%
Primary	Grade 1 (AIR/NIR)	185.1	169.5	170.0	165.4	163.9	-2.44%
	1_4	145.5	143.6	145.2	140.9	137.2	-1.17%
	5_8	62.5	63.9	67.6	69.4	140.4	16.17%
	1_8	104.9	104.4	106.8	105.8	107.6	0.50%
Secondary	9_10	37.5	38.1	41.00	42.41	42.1	2.28%
	11_12	9.2	9.8	9.97	14.48	28.6	22.60%
	9_12					35.6	

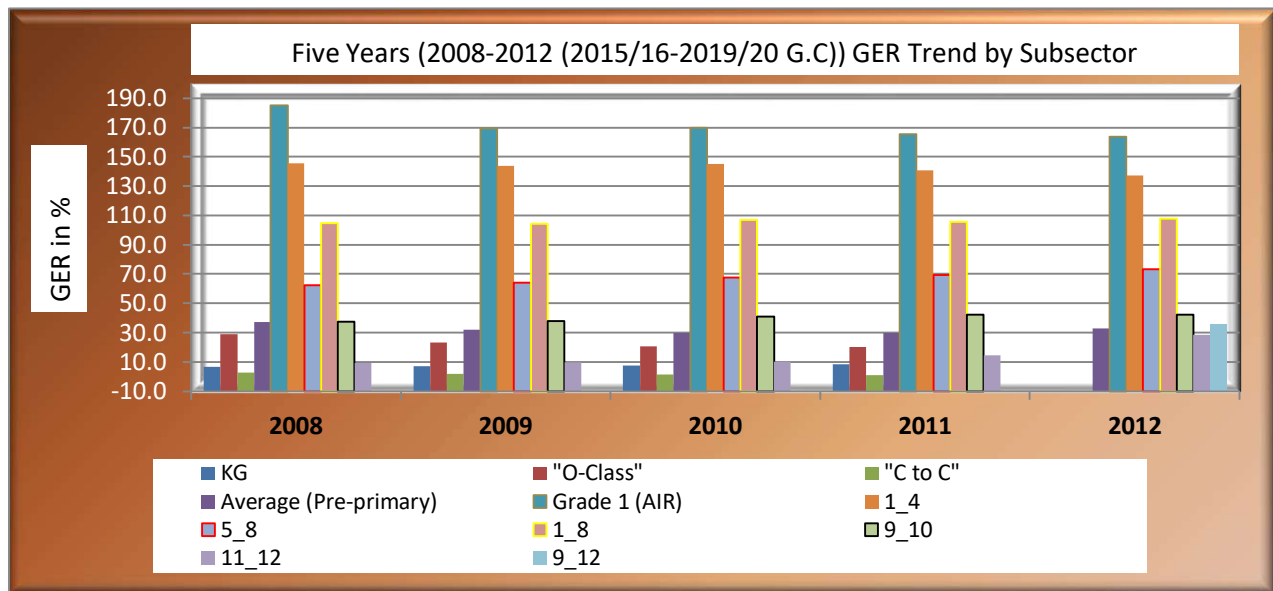

B. Net Enrolment Rates (NER)

As can be seen from graph 1.4, grade 1 Net Intake Rate(NIR) was improved from 124.8% in 2008 (2015/16 G.C) to 107.0% in 2012 (2019/20 G.C.), it tells that, the number of children enrolled in grade one at official school age(age 7) exceeds the number of school age population expected enrolling at grade one. The same way, as shown from table 1.4, the NER of grade 1-4 is 120.2% in 2008 (2015/16 G.C) and 113.0% in 2012 (2019/20 G.C.) which is abnormal, because the NER never exceed more than 100%.

Regarding to grade 5-8 the NER in 2008 (2015/16 G.C) was 50.7% and then improved to 58.9% in 2012 (2019/20 G.C.) the same way, the trained of grade 1-8 NER moved a little bit up from 98.2% to 99.8% by 2008 (2015/16 G.C) and 2012 (2019/20 G.C.).On other hand, the five years trained of secondary education NER showed slight improvement from(17.9%,5.2%) in 2008 (2015/16 G.C) to (20.4%,13.3%) in 2012 (2019/20 G.C.) for grade 9-10 and 11-12 respectively.

Net Enrolment Rates of the last five years, 2008-2012 (2015/16-2019/20 G.C)

Sector	Subsector	2008	2009	2010	2011	2012
Primary	Grade 1 (AIR/NIR)	124.8	113.5	112.3	108.5	107.0
	1_4	120.2	119.6	120.4	116.0	113.0
	5_8	50.7	51.8	54.3	56.0	58.9
	1_8	98.2	97.5	99.4	98.3	99.8
Secondary	9_10	17.9	17.5	18.9	19.6	20.4
	11_12	5.2	5.6	5.2	8.0	13.3
	9_12					25.6

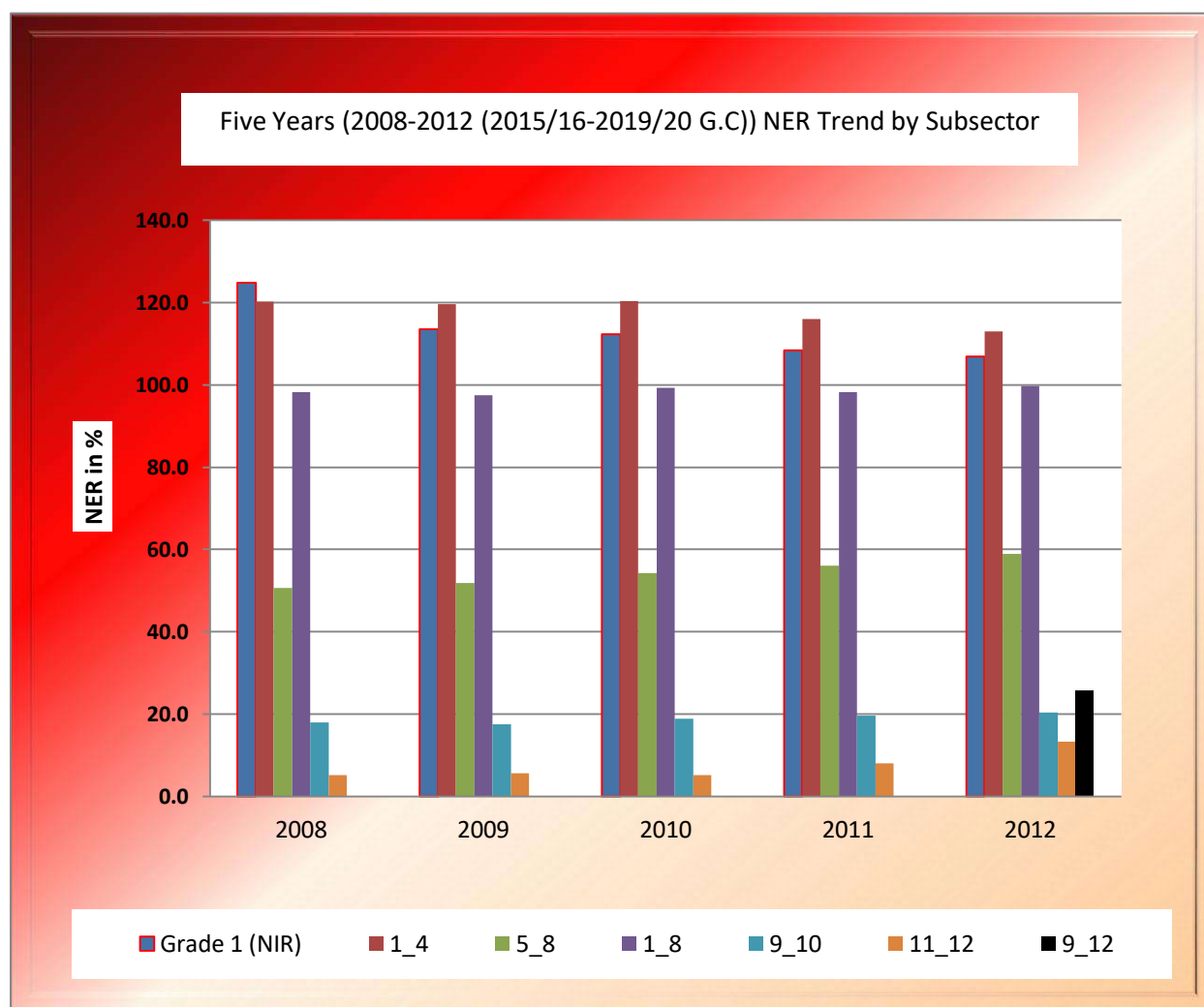

2. Trend of Education Quality Indicators In The Last Five Years

I. Five Years Trend of Number and Qualification of Teachers

Number of Teachers and percentage of Qualification in the last five years 2008-2012 (2015/16-2019/20 G.C)						
Subsector	Sex	2008	2009	2010	2011	2012
KG	M		1788	1976	2288	1019
	F		4421	4484	5938	9508
	T		6209	6460	8226	10527
"O-class "	M	1741	2008	1819	1300	1498
	F	2588	3022	2722	2609	2899
	T	4329	5030	4541	3909	4397
Total Preprimary	M	1741	3796	3795	3588	2517
	F	2588	7443	7206	8547	12407
	T	4329	11239	11001	12135	14924
L_4	M	39416	40551	41930	43485	44289
	F	37916	40850	42385	45638	46597
	T	77332	81401	84315	89123	90886
5_8	M	41826	46207	48448	52212	54209
	F	16075	17842	19922	20743	20819
	T	57901	64049	68370	72955	75028
L_8	M	82983	86758	90378	95697	98498
	F	56579	58692	62307	66381	67416
	T	139562	145450	152685	162078	165914
	% of Qualification (Diploma & Above)	77.5	80.5	83.5	86.9	89.6
Secondary (9-10)	M	19244	20426	21525	22425	21312
	F	3948	4337	4803	5164	5343
	T	23192	24763	26328	27589	26655
	% of Qualification (Degree & Above)	93.1	94.2	94.5	95.2	95.0
Secondary (11-12)	M	5937	6697	7207	8092	10477
	F	526	569	665	709	994
	T	6463	7266	7872	8801	11471
	% of Qualification (Degree & Above)	93.2	94	94.2	95.9	96.6
Garde 9_12	% of Qualification (Masters & Above)	9.2	14.0	18.6	24.6	22.4
	M	25181	27123	28732	30517	31789
	F	4474	4906	5468	5873	6337
	T	29655	32029	34200	36390	38126
	% of Qualification (Degree & Above)					95.5
% of Qualification (Masters & Above)					9.4	

II. Five Years Trained of Pupil to Teacher and Pupil to Section Ratios

Different Education Quality ratios in the last five years, 2008-2012 (2015/16-2019/20 G.C)										
Years	Ratios									
	Pupil-Teachers Ratio					Pupil-Section Ratio				
	1_4	5_8	1_8	9_10	11_12	1_4	5_8	1_8	9_10	11_12
2008	69	39	56	27	22	66	50	60	62	53
2009	66	37	53	26	22	66	49	60	63	53
2010	65	37	53	27	21	66	51	60	64	55
2011	60	36	49	28	28	63	50	58	66	62
2012	60	37	50	29	35	64	51	59	68	65

3. Trend of Education Efficiency Indicators In The Last Five Years

Primary and Secondary Education Internal Efficiency Rates in the last five years, 2008-2012 (2015/16-2019/20 G.C)																			
Years	Rates	Grade 1			(1-4)			(5-8)			(1-8)			Grade 9			Grade 11		
		M	F	T	M	F	T	M	F	T	M	F	T	M	F	T	M	F	T
2008	Prom.Rate(%)	74.7	74.8	74.8	80.4	80.2	80.3	85.3	83.3	84.4	81.9	81.1	81.5						
	Rep.Rate(%)	7.4	7.2	7.3	6.9	6.7	6.8	6.7	5.9	6.3	6.9	6.5	6.7						
	Droup.Rate(%)	17.9	17.9	17.9	12.7	13.1	12.9	8.0	10.8	9.3	11.3	12.4	11.8	15.6	14.2	14.9	8.4	10.8	9.6
2009	Prom.Rate(%)	69.9	69.7	69.8	74.9	74.6	74.7	79.4	78.5	79.0	76.3	75.7	76.0	73.0	71.7	72.4	85.0	84.7	84.9
	Rep.Rate(%)	7.4	7.2	7.3	7.1	6.9	7.0	6.7	6.1	6.4	7.0	6.7	6.8	10.4	8.7	9.6	6.0	4.0	5.1
	Droup.Rate(%)	22.7	23.1	22.9	18.0	18.5	18.3	13.9	15.4	14.6	16.8	17.6	17.2	16.6	19.6	17.9	9.0	11.3	10.0
2010	Prom.Rate(%)	72.5	72.5	72.5	77.7	77.4	77.6	83.6	81.7	82.7	79.5	78.7	79.2	79.0	81.2	79.9	91.8	89.3	90.7
	Rep.Rate(%)	6.9	6.7	6.8	6.4	6.3	6.4	6.0	5.5	5.8	6.3	6.1	6.2	10.2	9.1	9.7	3.4	2.6	3.0
	Droup.Rate(%)	20.7	20.8	20.7	15.8	16.3	16.1	10.4	12.7	11.5	14.2	15.2	14.7	10.9	9.7	10.3	4.8	8.1	6.3
2011	Prom.Rate(%)	67.2	66.9	67.0	73.4	72.4	72.9	80.6	78.0	79.4	75.7	74.1	75.0	75.5	78.2	76.6	89.6	91.6	90.4
	Rep.Rate(%)	8.2	7.9	8.1	7.8	7.5	7.7	9.0	6.6	6.8	7.6	7.3	7.4	11.0	10.0	10.6	3.5	3.2	3.4
	Droup.Rate(%)	24.6	25.2	24.9	18.8	20.1	19.4	12.4	15.4	13.8	16.7	18.6	17.6	13.5	11.8	12.8	6.9	5.2	6.2
2012	Prom.Rate(%)	66.6	67.2	66.9	74.4	74.8	74.6	79.6	79.3	79.5	76.2	76.3	76.2	63.7	62.9	63.4	85.9	85.7	85.8
	Rep.Rate(%)	9.6	9.5	9.5	9.4	9.3	9.3	8.4	8.9	8.6	9	9.2	9.1	16.1	19.6	17.6	5.2	5.3	5.2
	Droup.Rate(%)	23.8	23.3	23.6	16.2	15.9	16.1	12	11.8	11.9	14.8	14.6	14.7	20.2	17.5	19.0	8.9	9.0	9.0

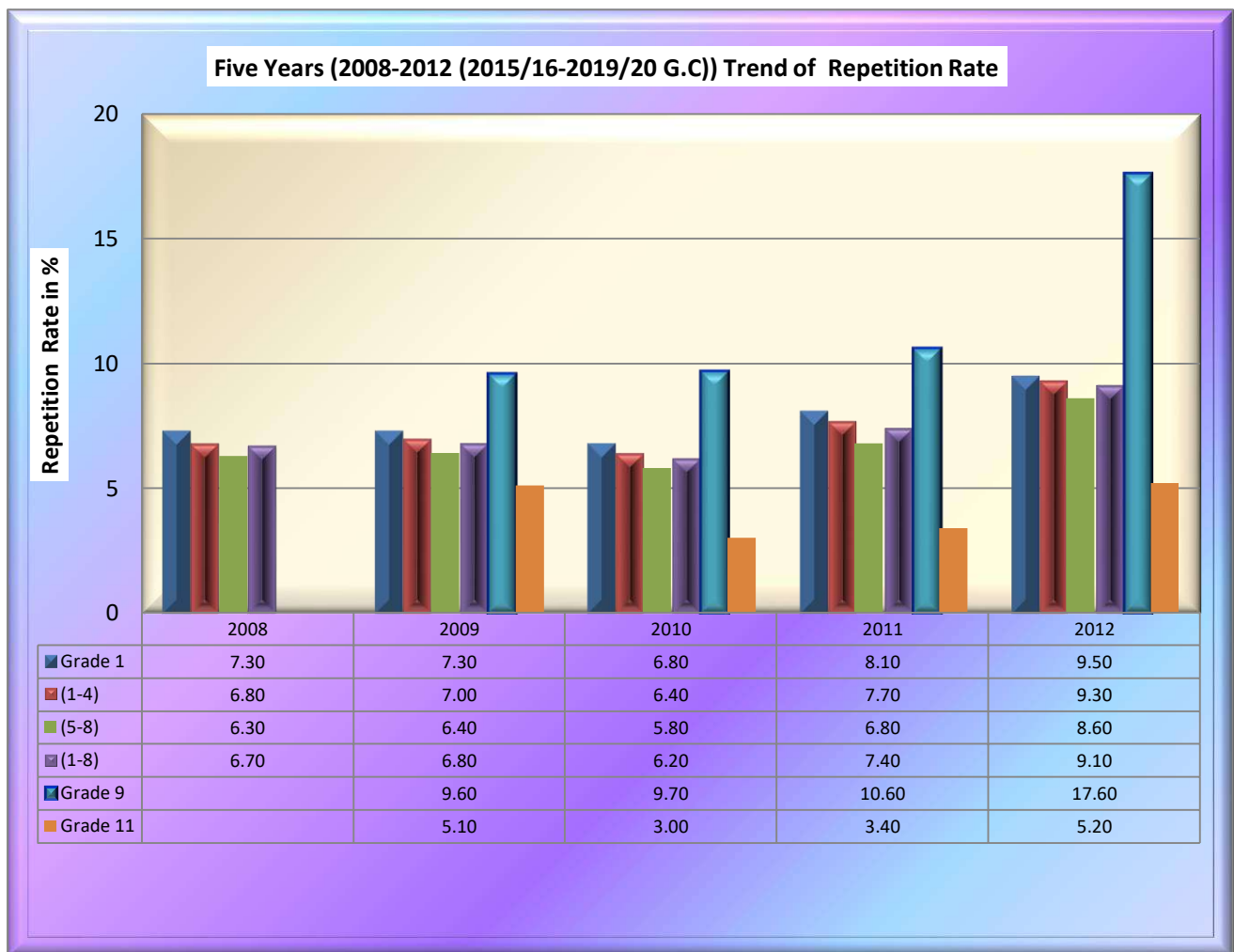
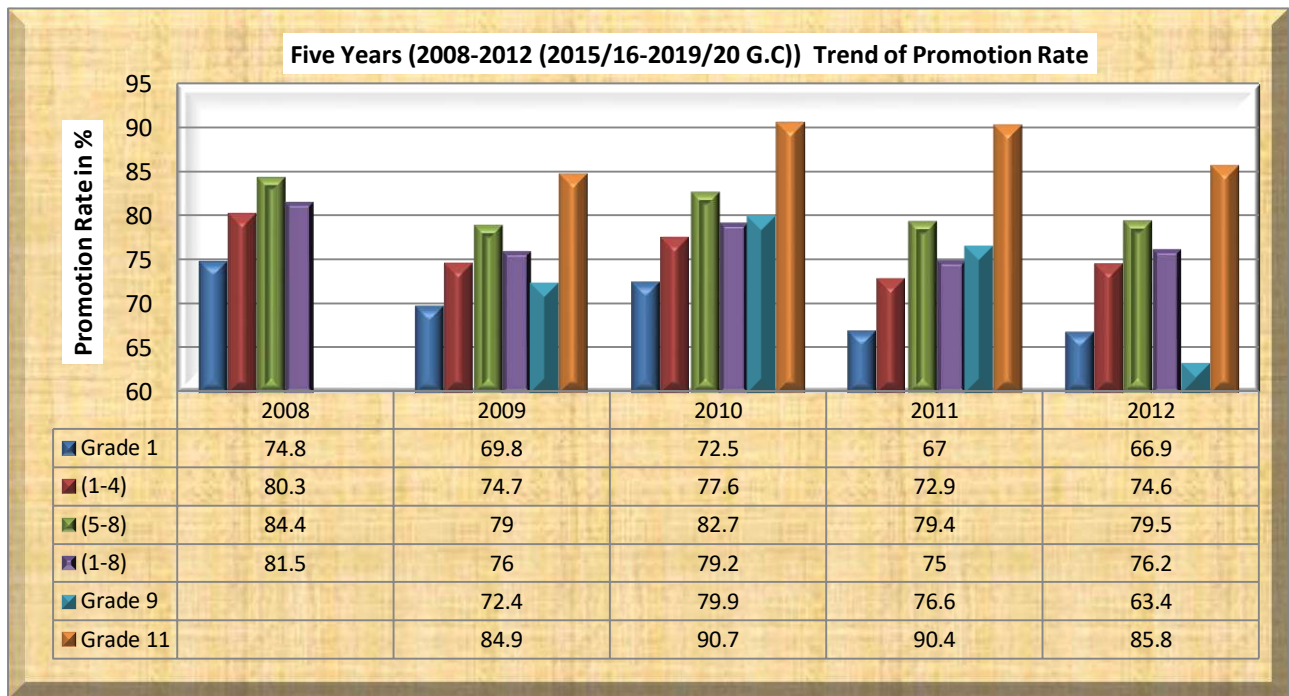

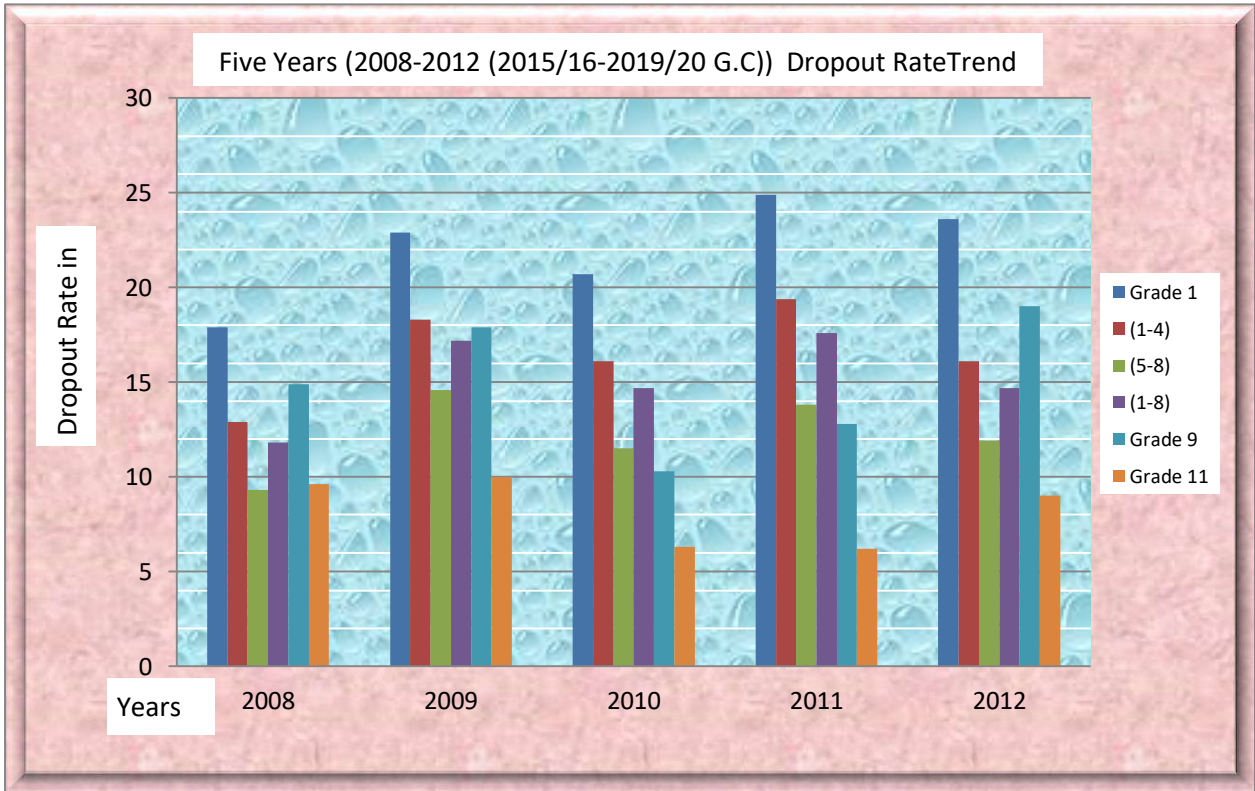

CHAPTER ONE

Pre-Primary Education

1.1. Overview of Pre-Primary Education

Education which is delivered for children of four to six years old before they enter formal schools is called pre-primary education. Pre-primary education in Ethiopia includes kindergartens, O-class and child to child programs. Kindergartens are predominantly operated by communities and non-governmental organizations such as faith-based and private institutions mostly in urban area. Government has been involving in pre-primary attached to primary schools O-class and child to child programs to address vulnerable and disadvantaged rural children of the level. Research findings reveal that as a result of pre-primary education delivery it is possible to insure the formation of children's identity, prepare children for future stages of their development reduce misbehaving and crime in childhood and adulthood. To improve education achievements as well as to protect drop-out of formal education especially in lower grades. In general it is to prepare children physically, emotionally, socially and mentally for formal schooling and to prevent poor performances and early dropouts. The status of pre-primary education in the region is stated as follows.

1.2. Pre-Primary Institutions

Pre-primary education in the region has been delivered in kindergartens, Pre-primary attached to Primary Schools /PPAPS /O-class and child to child centers. The number of the former two institutions has increasing while the number of the latter institutions had decreased when compared with that of 2011 (2018/19.G.C). Accordingly, the number of KGs and O-Classes has increased from 1,819 to 1,943 and 11,362 to 11,963 respectively; whereas the number of Child to Child centers has decreased from 521 to 458. So that in the year 2012 (2019/2020 G.C) there were 14,094 (1943 KG, 11963 PPAPS and 458 C to C) pre-primary institutions in the region those responded to the ASC. Chart 1.2.1 below shows the percentage of pre- primary delivery institutions in 2012 (2019/2020 G.C) that the majority of them (82.9%) were pre-primary attached to primary schools (PPAPS) followed by KG (13.3%) and then Child to Child centers (3.8%).

CHART 1.2.1 PRE-PRIMARY EDUCATION INSTITUTIONS

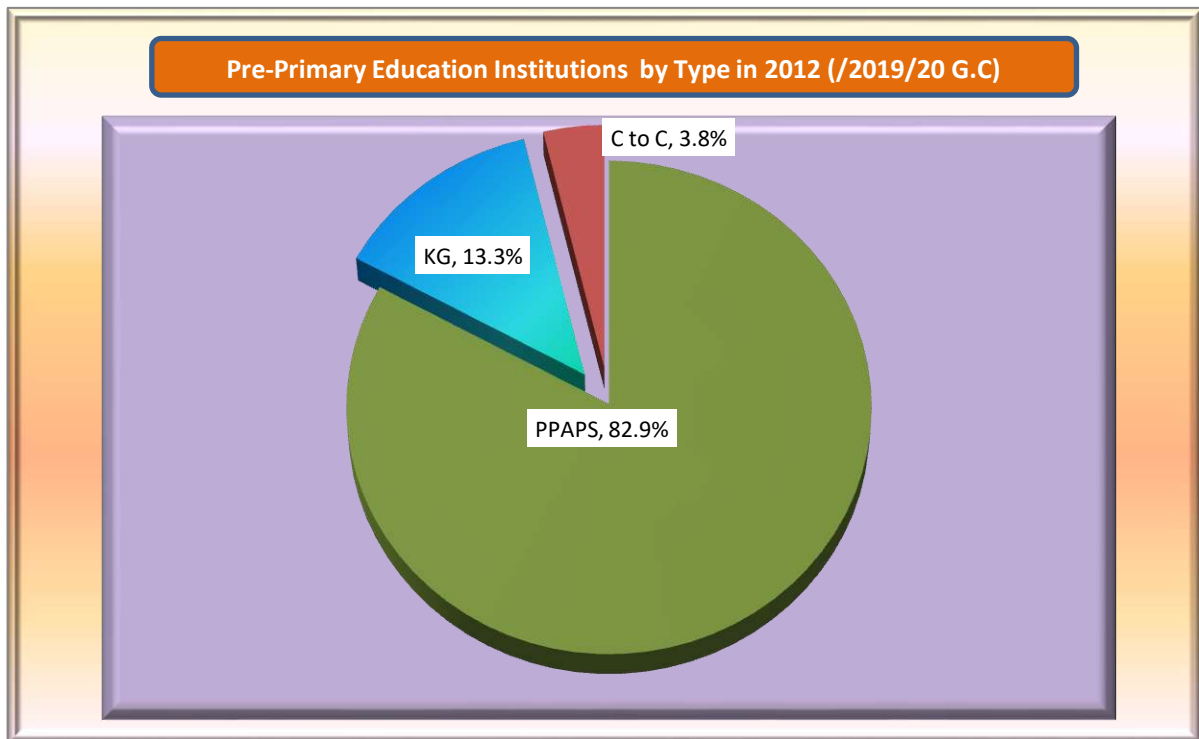

Since the development of the Early Child-Care Development (ECCD) curriculum was introduced, there is a direction that all Government primary schools have to conduct the PPAPS program. Based on the National Policy for ECCD, Oromia Education Bureau has been put in to practice since 2002 children of age 6 who do not have access to kindergarten by annexing it to public primary schools especially in rural areas for one year. That is why most of primary schools in the region 78.3% were involved in the implementation of program as annexes. But still 21.7% of primary schools were not implementing the program in 2012 (2019/2020 G.C) for their own reason that needs due attention by the concerned body to benefit children of this age.

The other modality to benefit children of age 4-6 is engaging them in Kindergartens. The number of these institutions has shown increment from year to year. Accordingly, there were 1,635 KGs in 2008 (2015/16 G.C) and increased to 1,943 in 2012 (2019/2020 G.C). Graph 1.2.1 below also shows five years trend of number of KGs in the region.

GRAPH 1.2.1 TREND OF NUMBER OF KINDERGARTENS

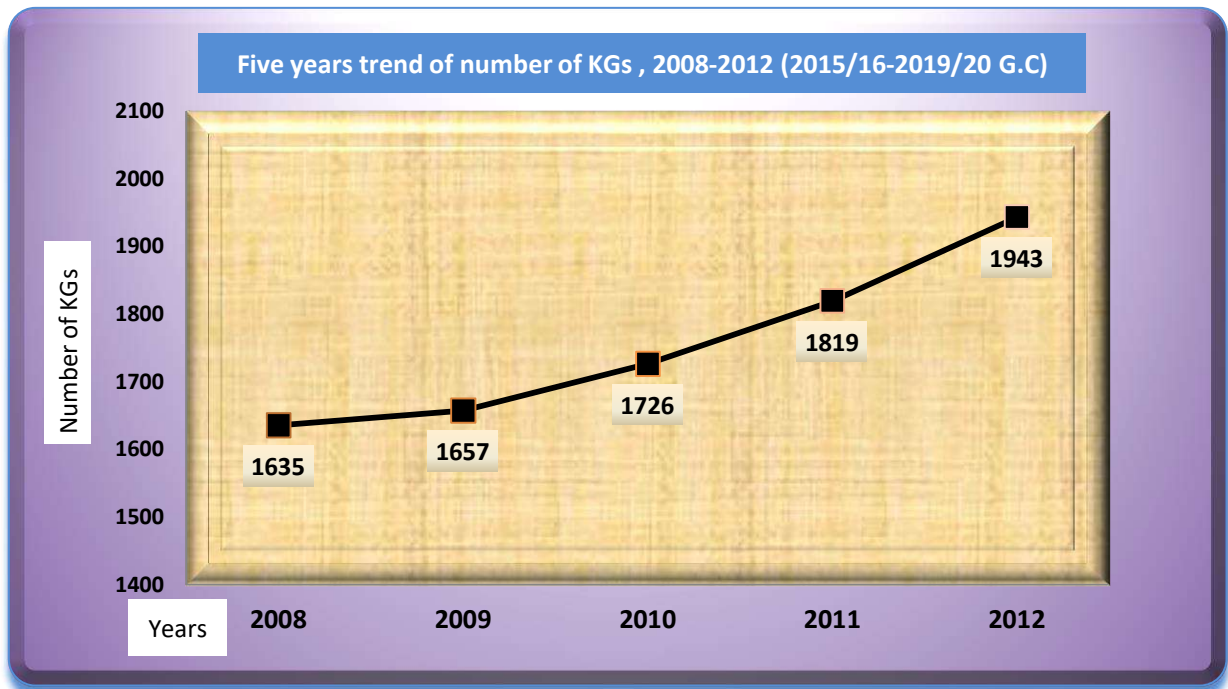

Regarding distribution, most of KGs are concentrated in urban areas of the region mainly owned by private and non-governmental organizations. Map 1.2.1 below shows that the distribution of KGs those their location data have collected since 2012 (2019/20G.C). As can be seen on the map most of KGs in the Region are located in urban areas and along the main roads. As observed from the distribution map; all zones and administrative towns in general and Zones like BunoBedelle, HoroGuduruWollega, Ilu Aba Bora, Borena, West Guji, East Wollega, Bale, South West Shoa, West Hararge and North Shoa zones need due attention in increasing access of kindergarten schools in all unreached woredas.

MAP 1.2.1 KINDERGARTEN SCHOOLS LOCATION MAP AT REGIONAL LEVEL

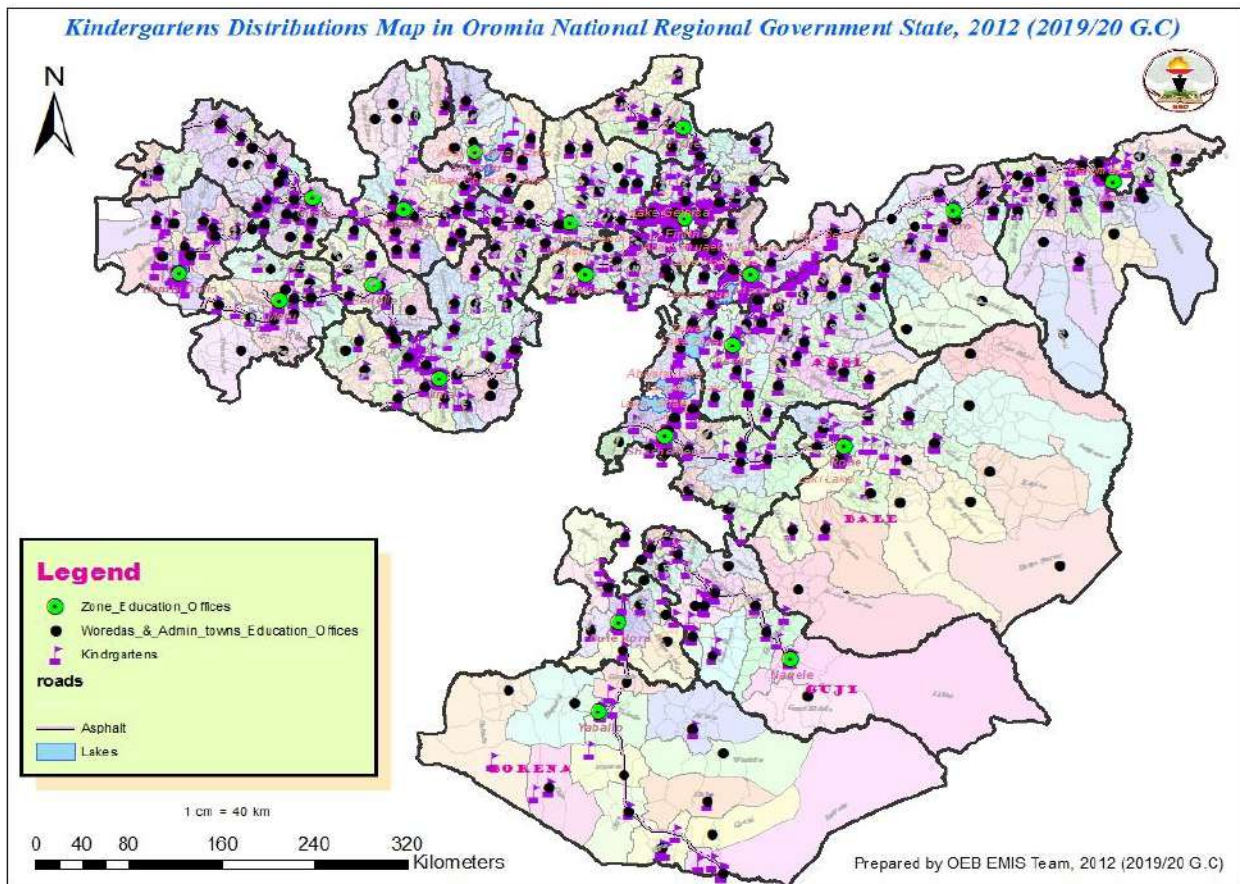

1.3. Enrolment in Pre-Primary Education

The total number of enrolments of pre-primary education in 2012 was 1,040,743 (M=550,496 and F=490,247) that the share of boys accounts 52.9% of total enrolment. On the other hand, among the three modalities of pre-primary education, large number of children has been enrolled in PPAPS. Chart 1.3.1 below shows that the share of PPAPS enrolment reached 709, 829 (68.1%) followed by KG which was 265,620 (29%) and the enrolment share of C to C centers shows 25,000 (3%).

CHART 1.3.1 ENROLMENT OF PRE-PRIMARY INSTITUTIONS

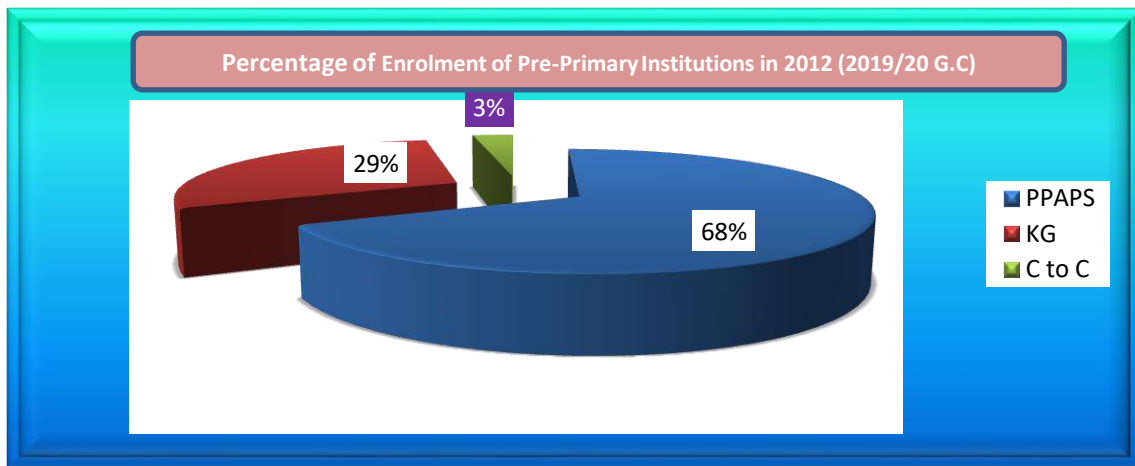

Concerning five years trend of enrolment of preprimary education, the number of KG and PPAPS enrolments has been increasing while C to C had decreased from year to year. Graph 1.3.1 below shows five years 2008-2012 (2015/16-2019/20 G.C) trend of enrolment of pre-primary education

GRAPH 1.3.1 TREND OF ENROLMENT OF PRE-PRIMARY EDUCATION

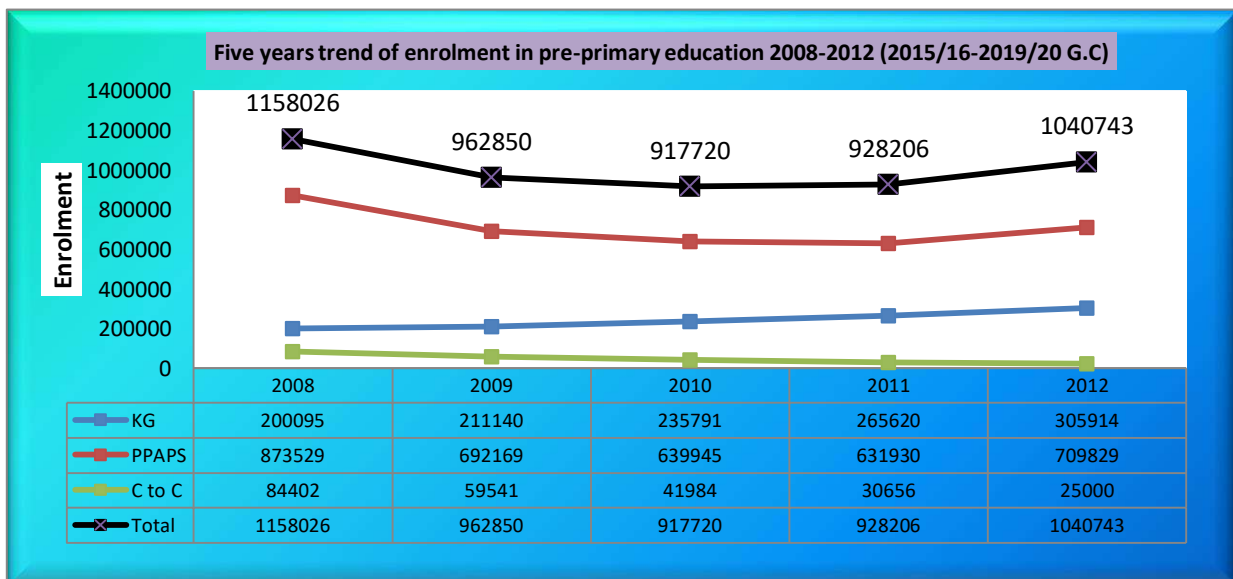

Even though, the overall number of children enrolled in pre-primary education has been increasing from year to year, number of children enrolled in C to C program has been decreasing. At the same time the GER of this subsector has not getting improved as compared to the large population of pre-primary school age children. Table 1.3.1 below shows the distribution of pre-primary institutions, the SAP of pre-primary education, number of enrolled children of pre-primary education in the year 2012 (2019/20 G.C).

TABLE 1.3.1 NUMBER OF PRE-PRIMARY INSTITUTIONS, SAP AND ENROLMENT

Number of Pre Primary Institutions, SAP and Enrolment in 2012 (2019/20 G.C.)																				
SN	Zones/Administrative Towns	No of Schools				SAP age (4-6)			Enrolment											
		KG	PPAP	C to C	Total	M	F	T	KG			PPAP			Child to Child			Total Pre Primary		
									M	F	T	M	F	T	M	F	T	M	F	T
1	Arsi	92	839	64	995	157933	154222	312155	7116	6906	14022	23292	20580	43872	1660	1409	3069	32068	28895	60963
2	Bale	45	697	44	786	83929	80560	164489	3647	3239	6886	21785	18173	39958	1055	901	1956	26487	22313	48800
3	Borena	34	347	6	387	29345	28797	58142	2431	2074	4505	5709	4993	10702	111	110	221	8251	7177	15428
4	Buno Beddelle	21	332		353	35655	35118	70773	1303	1295	2598	9928	8953	18881	0	0	0	11231	10248	21479
5	East Hararge	61	1208	19	1288	170911	165838	336749	6956	6262	13218	53656	43031	96687	639	542	1181	61251	49835	111086
6	East Shoa	93	550	4	647	58215	56175	114390	7423	6602	14025	11926	11115	23041	81	75	156	19430	17792	37222
7	East Wollega	34	458	7	499	64075	63188	127263	1761	1710	3471	11557	10572	22129	200	191	391	13518	12473	25991
8	Guji	66	427	11	504	75338	71993	147331	6917	5995	12912	11084	9175	20259	260	215	475	18261	15385	33646
9	Horo Guduru Wollega	27	268	8	303	31618	31125	62743	1655	1641	3296	4923	4717	9640	133	121	254	6711	6479	13190
10	Ilu Aba Bora	32	398	4	434	37634	36786	74420	1576	1341	2917	9146	8558	17704	108	101	209	10830	10000	20830
11	Jimma	61	1207	7	1275	146354	144233	290587	4152	3982	8134	54817	50972	105789	227	183	410	59196	55137	114333
12	Kellem Wollega	54	422	2	478	43615	42640	86255	3040	2794	5834	11885	10774	22659	44	35	79	14969	13603	28572
13	North Shoa	45	555	62	662	58380	57596	115976	3330	3038	6368	8871	7861	16732	1231	1058	2289	13432	11957	25389
14	OSZS Finfinne	69	278	4	351	25690	25606	51296	4548	4359	8907	5464	4666	10130	53	49	102	10065	9074	19139
15	South West Shoa	38	332	45	415	50192	49517	99709	2191	2128	4319	8518	7686	16204	1325	1163	2488	12034	10977	23011
16	West Arsi	81	493	2	576	133343	130909	264252	7742	7153	14895	24805	22115	46920	142	124	266	32689	29392	62081
17	West Guji	33	429	5	467	63066	61975	125041	3749	3464	7213	14410	11865	26275	139	116	255	18298	15445	33743
18	West Hararge	44	791	21	856	114703	111329	226032	4109	3641	7750	37475	31295	68770	1094	837	1931	42678	35773	78451
19	West Shoa	81	774	88	943	112882	111859	224741	6161	6104	12265	21075	19125	40200	2910	2563	5473	30146	27792	57938
20	West Wollega	62	696	46	804	74055	73023	147078	3604	3330	6934	17314	15898	33212	1450	1339	2789	22368	20567	42935
21	Adama Admin Town	114	27	2	143	6330	6499	12829	11649	10720	22369	1599	1582	3181	91	90	181	13339	12392	25731
22	Ambo Admin Town	18	8	1	27	1376	1368	2744	2415	2289	4704	269	278	547	27	17	44	2711	2584	5295
23	Asela Admin Town	33	8	0	41	1718	1754	3472	2277	2096	4373	228	199	427	0	0	0	2505	2295	4800
24	Batu Admin Town	17	3	0	20	1518	1479	2997	2602	2220	4822	189	175	364	0	0	0	2791	2395	5186
25	Bishan Guracha Admin Town	3	2	0	5	1385	1136	2521	259	280	539	329	268	597	0	0	0	588	548	1136
26	Bishoftu Admin Town	75	28	3	106	2852	2809	5661	5430	4983	10413	992	937	1929	133	115	248	6555	6035	12590
27	Burayu Admin Town	162	10	0	172	2455	2432	4887	10249	10046	20295	640	661	1301	0	0	0	10889	10707	21596
28	Dukem Admin Town	13	8	0	21	458	420	878	1586	1459	3045	211	230	441	0	0	0	1797	1689	3486
29	Gelan Admin Town	11	6	0	17	515	555	1070	622	611	1233	199	179	378	0	0	0	821	790	1611
30	Holeta Admin Town	31	6	0	37	813	784	1597	1732	1635	3367	167	159	326	0	0	0	1899	1794	3693
31	Jimma Admin Town	50	23	1	74	3376	3447	6823	6005	4181	10186	1224	1217	2441	31	34	65	7260	5432	12692
32	L/T/L/Dadhi Admin Town	34	6	0	40	784	664	1448	2245	1950	4195	293	271	564	0	0	0	2538	2221	4759
33	Modjo Admin Town	16	5	0	21	1606	1656	3262	1546	1481	3027	333	331	664	0	0	0	1879	1812	3691
34	Nekemte Admin Town	34	10	0	44	2136	2048	4184	3438	3263	6701	367	316	683	0	0	0	3805	3579	7384
35	Robe Admin Town	18	7	0	25	1656	1613	3269	2118	1840	3958	355	331	686	0	0	0	2473	2171	4644
36	Sebeta Admin Town	119	12	0	131	1504	1509	3013	9866	9409	19275	833	706	1539	0	0	0	10699	10115	20814
37	Shashamane Admin Town	71	11	2	84	3829	3776	7605	7603	7085	14688	1486	1512	2998	231	237	468	9320	8834	18154
38	Sululta Admin Town	36	9	0	45	774	812	1586	2438	2316	4754	407	399	806	0	0	0	2845	2715	5560
39	Woliso Admin Town	15	3	0	18	1214	1263	2477	1779	1722	3501	90	103	193	0	0	0	1869	1825	3694
Oromia		1,943	11,693	458	14,094	1,603,232	1,568,513	3,171,745	159,270	146,644	305,914	377,851	331,978	709,829	13,375	11,625	25,000	550,496	490,247	1,040,743

1.4. Gross Enrolment Rates in Pre-primary Education

Gross Enrolment Rate (GER) of pre-primary education is defined as the percentage of total number of children in the level irrespective of age out of the total population of 4-6 age children in the region or in a given zone. The Gross Enrolment Rate (GER) for Kindergarten (KG) and Pre-Primary Attached to Primary Schools (PPAPS) had been increased from 8.5%, 20.2% in 2011 (2018/19 G.C) to 9.6% and 22.4% in 2012 (2019/20 G.C) respectively. But the GER for Child to Child program has decreased from 1.0 to 0.8%. The average GER of preprimary education at regional level in the year have reached 32.8% (M= 34.3%, F= 31.3%). As indicated in graph 1.4.1 below the pre-primary GER is different from zone to zone. The majority of zones in the region have lower pre-primary GER and the most three are Arsi, East Wollega and HorroGuduruWollega by having 19.5%, 20.4% and 21.0% respectively. On the other hand, five Zones (East Hararge, KellemWollega, West Hararge, Oromia special Zone surrounding Finfinne (OSZSF) and Jima) have pre-primary GER greater than the regional average by having 33.0%, 33.1%, 34.7%, 37.3% and 39.3% respectively.

GRAPH 1.4.1 ZONAL COMPARISON OF PRE-PRIMARY EDUCATION GER

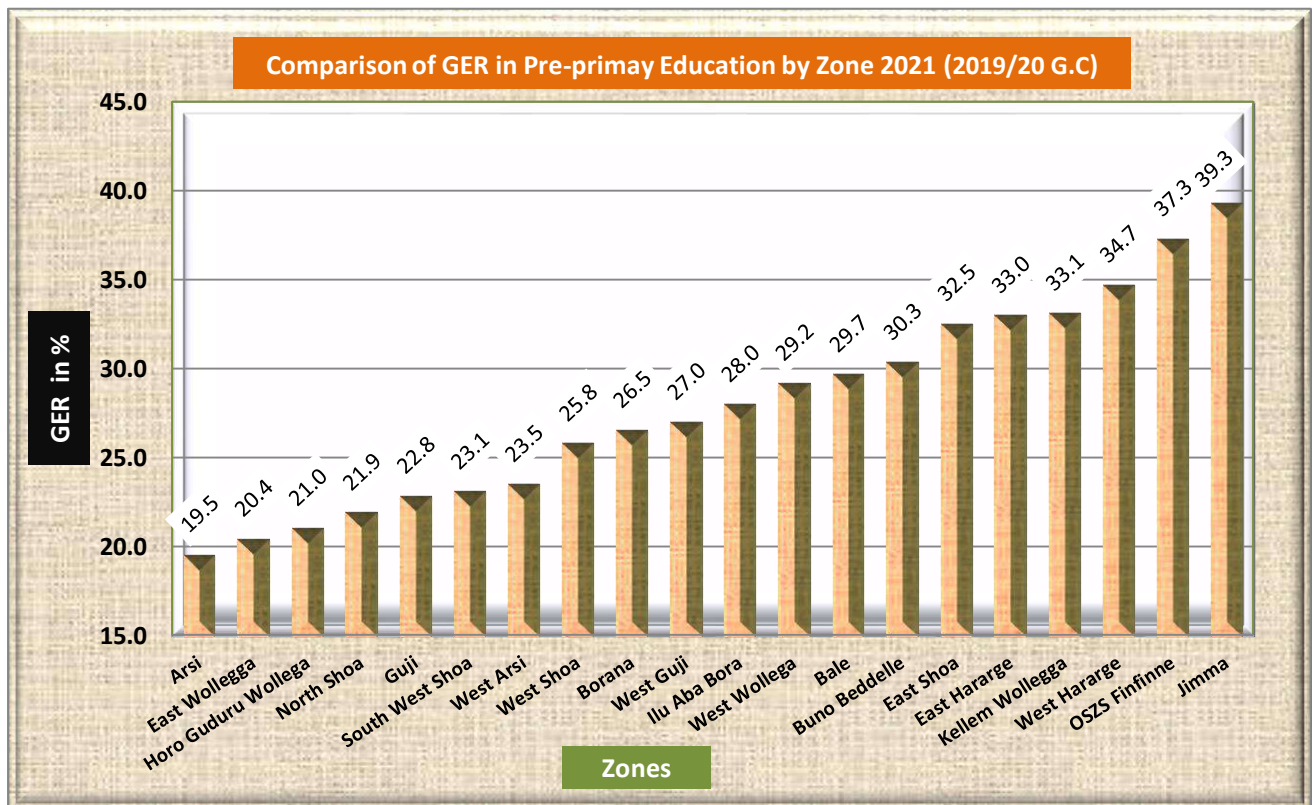

Regarding Administrative towns all of them have pre-primary GER greater than the regional average. As indicated in graph 1.4.2 below except BishanGuracha 18 Administrative towns in the region have

pre-primary GER greater than 100%. Especially the pre-primary GER of Administrative towns like Sebeta (690.8%), Burayu (441.9%), Dukem (397.0%), Sululta (350.6%) and LegaTafolaLegaDadi (328.7%) exceeds to 300%. The reason why these Administrative towns' pre-primary GER exceeds 300% has to be identified through research.

GRAPH 1.4.2 ADMINISTRATIVE TOWNS COMPARISON OF PRE-PRIMARY EDUCATION GER



TABLE 1.4.1 PRE-PRIMARY EDUCATION GROSS ENROLMENT RATES (GER)

Pre Primary Education GER and Gender Equity 2012 (2019/20G.C)																			
SN	ZONE	GER												Equity on (KG + Pre primary)					
		KG			PPAP			Child to Child			KG + PPAP + CC			KG		PPAP		KG + PPAP + CC	
		M	F	T	M	F	T	M	F	T	M	F	T	GPI	GG	GPI	GG	GPI	GG
1	Arsi	4.5	4.5	4.5	14.7	13.3	14.1	1.1	0.9	1.0	20.3	18.7	19.5	0.99	0.03	0.90	1.40	0.92	1.57
2	Bale	4.3	4.0	4.2	26.0	22.6	24.3	1.3	1.1	1.2	31.6	27.7	29.7	0.93	0.32	0.87	3.40	0.88	3.86
3	Borena	8.3	7.2	7.7	19.5	17.3	18.4	0.4	0.4	0.4	28.1	24.9	26.5	0.87	1.08	0.89	2.12	0.89	3.19
4	Buno Beddelle	3.7	3.7	3.7	27.8	25.5	26.7	0.0	0.0	0.0	31.5	29.2	30.3	1.01	-0.03	0.92	2.35	0.93	2.32
5	East Hararge	4.1	3.8	3.9	31.4	25.9	28.7	0.4	0.3	0.4	35.8	30.1	33.0	0.93	0.29	0.83	5.45	0.84	5.79
6	East Shoa	12.8	11.8	12.3	20.5	19.8	20.1	0.1	0.1	0.1	33.4	31.7	32.5	0.92	1.00	0.97	0.70	0.95	1.70
7	East Wollega	2.7	2.7	2.7	18.0	16.7	17.4	0.3	0.3	0.3	21.1	19.7	20.4	0.98	0.04	0.93	1.31	0.94	1.36
8	Guji	9.2	8.3	8.8	14.7	12.7	13.8	0.3	0.3	0.3	24.2	21.4	22.8	0.91	0.85	0.87	1.97	0.88	2.87
9	Horo Guduru Wollega	5.2	5.3	5.3	15.6	15.2	15.4	0.4	0.4	0.4	21.2	20.8	21.0	1.01	-0.04	0.97	0.42	0.98	0.41
10	Ilu Aba Bora	4.2	3.6	3.9	24.3	23.3	23.8	0.3	0.3	0.3	28.8	27.2	28.0	0.87	0.54	0.96	1.04	0.94	1.59
11	Jimma	2.8	2.8	2.8	37.5	35.3	36.4	0.2	0.1	0.1	40.4	38.2	39.3	0.97	0.08	0.94	2.12	0.95	2.22
12	Kellem Wollega	7.0	6.6	6.8	27.2	25.3	26.3	0.1	0.1	0.1	34.3	31.9	33.1	0.94	0.42	0.93	1.98	0.93	2.42
13	North Shoa	5.7	5.3	5.5	15.2	13.6	14.4	2.1	1.8	2.0	23.0	20.8	21.9	0.92	0.43	0.90	1.55	0.90	2.25
14	OSZS Finfinne	17.7	17.0	17.4	21.3	18.2	19.7	0.2	0.2	0.2	39.2	35.4	37.3	0.96	0.68	0.86	3.05	0.90	3.74
15	South West Shoa	4.4	4.3	4.3	17.0	15.5	16.3	2.6	2.3	2.5	24.0	22.2	23.1	0.98	0.07	0.91	1.45	0.92	1.81
16	West Arsi	5.8	5.5	5.6	18.6	16.9	17.8	0.1	0.1	0.1	24.5	22.5	23.5	0.94	0.34	0.91	1.71	0.92	2.06
17	West Guji	5.9	5.6	5.8	22.8	19.1	21.0	0.2	0.2	0.2	29.0	24.9	27.0	0.94	0.36	0.84	3.70	0.86	4.09
18	West Hararge	3.6	3.3	3.4	32.7	28.1	30.4	1.0	0.8	0.9	37.2	32.1	34.7	0.91	0.31	0.86	4.56	0.86	5.07
19	West Shoa	5.5	5.5	5.5	18.7	17.1	17.9	2.6	2.3	2.4	26.7	24.8	25.8	1.00	0.00	0.92	1.57	0.93	1.86
20	West Wollega	4.9	4.6	4.7	23.4	21.8	22.6	2.0	1.8	1.9	30.2	28.2	29.2	0.94	0.31	0.93	1.61	0.93	2.04
21	Adama Admin Town	184.0	164.9	174.4	25.3	24.3	24.8	1.4	1.4	1.4	210.7	190.7	200.6	0.90	19.08	0.96	0.92	0.90	20.05
22	Ambo Admin Town	175.5	167.3	171.4	19.5	20.3	19.9	2.0	1.2	1.6	197.0	188.9	193.0	0.95	8.18	1.04	-0.77	0.96	8.13
23	Asela Admin Town	132.5	119.5	126.0	13.3	11.3	12.3	0.0	0.0	0.0	145.8	130.8	138.2	0.90	13.04	0.85	1.93	0.90	14.97
24	Batu Admin Town	171.4	150.1	160.9	12.5	11.8	12.1	0.0	0.0	0.0	183.9	161.9	173.0	0.88	21.31	0.95	0.62	0.88	21.93
25	Bishan Guracha Admin Town	18.7	24.6	21.4	23.8	23.6	23.7	0.0	0.0	0.0	42.5	48.2	45.1	1.32	-5.95	0.99	0.16	1.14	-5.78
26	Bishoftu Admin Town	190.4	177.4	183.9	34.8	33.4	34.1	4.7	4.1	4.4	229.8	214.8	222.4	0.93	13.00	0.96	1.43	0.93	14.99
27	Burayu Admin Town	417.5	413.1	415.3	26.1	27.2	26.6	0.0	0.0	0.0	443.5	440.3	441.9	0.99	4.40	1.04	-1.11	0.99	3.29
28	Dukem Admin Town	346.3	347.4	346.8	46.1	54.8	50.2	0.0	0.0	0.0	392.4	402.1	397.0	1.00	-1.09	1.19	-8.69	1.02	-9.78
29	Gelan Admin Town	120.8	110.1	115.2	38.6	32.3	35.3	0.0	0.0	0.0	159.4	142.3	150.6	0.91	10.69	0.83	6.39	0.89	17.08
30	Holeta Admin Town	213.0	208.5	210.8	20.5	20.3	20.4	0.0	0.0	0.0	233.6	228.8	231.2	0.98	4.49	0.99	0.26	0.98	4.75
31	Jimma Admin Town	177.9	121.3	149.3	36.3	35.3	35.8	0.9	1.0	1.0	215.0	157.6	186.0	0.68	56.58	0.97	0.95	0.73	57.46
32	L/T/L/Dadhi Admin Town	286.4	293.7	289.7	37.4	40.8	39.0	0.0	0.0	0.0	323.7	334.5	328.7	1.03	-7.32	1.09	-3.44	1.03	-10.76
33	Modjo Admin Town	96.3	89.4	92.8	20.7	20.0	20.4	0.0	0.0	0.0	117.0	109.4	113.2	0.93	6.83	0.96	0.75	0.94	7.58
34	Nekemte Admin Town	161.0	159.3	160.2	17.2	15.4	16.3	0.0	0.0	0.0	178.1	174.8	176.5	0.99	1.63	0.90	1.75	0.98	3.38
35	Robe Admin Town	127.9	114.1	121.1	21.4	20.5	21.0	0.0	0.0	0.0	149.3	134.6	142.1	0.89	13.83	0.96	0.92	0.90	14.74
36	Sebeta Admin Town	656.0	623.5	639.7	55.4	46.8	51.1	0.0	0.0	0.0	711.4	670.3	690.8	0.95	32.46	0.84	8.60	0.94	41.06
37	Shashamane Admin Town	198.6	187.6	193.1	38.8	40.0	39.4	6.0	6.3	6.2	243.4	234.0	238.7	0.94	10.93	1.03	-1.23	0.96	9.45
38	Sululta Admin Town	315.0	285.2	299.7	52.6	49.1	50.8	0.0	0.0	0.0	367.6	334.4	350.6	0.91	29.77	0.93	3.45	0.91	33.21
39	Woliso Admin Town	146.5	136.3	141.3	7.4	8.2	7.8	0.0	0.0	0.0	154.0	144.5	149.1	0.93	10.20	1.10	-0.74	0.94	9.46
Total Oromia		9.9	9.3	9.6	23.6	21.2	22.4	0.8	0.7	0.8	34.3	31.3	32.8	0.9	0.6	0.9	2.4	0.9	3.1

1.5. Quality Indicators in Pre-Primary Education

Quality Education is defined as one of that is pedagogically and developmentally sound and that makes the student in becoming active and productive members of the society. A quality education is supported by three key pillars: ensuring access to quality teachers; providing use of quality learning tools and professional development; and the establishment of safe and supportive quality learning environments. Pupil Teacher Ratio (PTR) Pupil section Ratio (PSR) and Pupil Text book Ratio (PTBR) are the commonly used indicators in this publication.

I. Teachers in Pre-primary Schools

In pre-primary attached to primary education almost all teachers those care for the children are from primary first cycle schools to work side by side. Child to child program is held by trained young facilitators under full supervision of neighboring primary school. Even though only Kindergarten schools have their own teachers, number of O-Class and Kindergarten teachers are shown in table 1.5.1 below that it is possible to see there were a total of 14,924 teachers where 83.1% of them are females. Among 14,924 teachers 10,527 of them are employed as KG teachers and 4,397 teachers are primary school teachers but also teaching in O-class.

II. Pupil Teacher Ratio (PTR)

PTR gives an indication of contact between pupils and teachers in a classroom. If it is lower, then there is high chance of contact between a teacher and pupils and teachers will have enough time to take care of children and check homework and class work as well. In other words, the lower the PTR the better teaching learning process would be. As shown in table 1.5.1 below, the Pupil Teacher Ratio (PTR) of KG and O-Class in the academic year improved to 68:1 from 76:1 in 2012 (2019/20 G.C.) at regional level. Administrative towns have better Pupil Teacher Ratio (PTR) of KG and O Class which is 29:1 in average than Zones' average Pupil Teacher Ratio (PTR) which is 97:1.

III. Pupil Section Ratio (PSR)

As shown in table 1.5.1 below, the regional average Pupil Section Ratio (PSR) of KG and O Class in the academic year reaches 52:1 in general and Administrative towns have average Pupil Section Ratio (PSR) of KG and O Class, 44:1 than Zones average which is 52:1.

TABLE 1.5.1 KINDERGARTEN AND O CLASS SCHOOLS SUMMARY IN 2012 (2019/20 G.C.)

Pre Primary Education Student Teacher and Section Ratios, 2012 (2019/20 G.C)																		
SN	ZONE	No of Section			Teaching Staff									KG + O Class Enrolment			Ratios	
		KG	O Class	Total	KG			O Class			Total			M	F	T	P:S	P:T
					M	F	T	M	F	T	M	F	T					
1	Arsi	338	839	1177	49	356	405	98	215	313	147	571	718	30408	27486	57894	49	81
2	Bale	151	697	848	26	188	214	21	83	104	47	271	318	25432	21412	46844	55	147
3	Borena	99	347	446	42	74	116	13	26	39	55	100	155	8140	7067	15207	34	98
4	Buno Beddelle	62	332	394	13	67	80	54	95	149	67	162	229	11231	10248	21479	55	94
5	East Hararge	227	1208	1435	54	188	242	143	207	350	197	395	592	60612	49293	109905	77	186
6	East Shoa	377	550	927	39	538	577	34	113	147	73	651	724	19349	17717	37066	40	51
7	East Wollega	88	458	546	20	67	87	64	136	200	84	203	287	13318	12282	25600	47	89
8	Guji	267	427	694	120	212	332	39	51	90	159	263	422	18001	15170	33171	48	79
9	Horo Guduru Wollega	80	268	348	20	77	97	60	112	172	80	189	269	6578	6358	12936	37	48
10	Ilu Aba Bora	80	398	478	10	90	100	122	162	284	132	252	384	10722	9899	20621	43	54
11	Jimma	209	1207	1416	41	211	252	280	620	900	321	831	1152	58969	54954	113923	80	99
12	Kellem Wollega	142	422	564	21	120	141	117	202	319	138	322	460	14925	13568	28493	51	62
13	North Shoa	166	555	721	26	185	211	12	58	70	38	243	281	12201	10899	23100	32	82
14	OSZS Finfinne	282	278	560	14	400	414	6	16	22	20	416	436	10012	9025	19037	34	44
15	South West Shoa	111	332	443	22	117	139	18	44	62	40	161	201	10709	9814	20523	46	102
16	West Arsi	327	493	820	60	334	394	94	136	230	154	470	624	32547	29268	61815	75	99
17	West Guji	149	429	578	53	124	177	49	41	90	102	165	267	18159	15329	33488	58	125
18	West Hararge	161	791	952	57	125	182	87	141	228	144	266	410	41584	34936	76520	80	187
19	West Shoa	287	774	1061	43	284	327	38	138	176	81	422	503	27236	25229	52465	49	104
20	West Wollega	169	696	865	38	140	178	64	103	167	102	243	345	20918	19228	40146	46	116
21	Adama Admin Town	590	27	617	30	922	952	28	37	65	58	959	1017	13248	12302	25550	41	25
22	Ambo Admin Town	111	8	119	15	170	185	1	5	6	16	175	191	2684	2567	5251	44	27
23	Asela Admin Town	133	8	141	13	160	173	1	8	9	14	168	182	2505	2295	4800	34	26
24	Batu Admin Town	83	3	86	30	119	149	2	5	7	32	124	156	2791	2395	5186	60	33
25	Bishan Guracha Admin Town	9	2	11	4	21	25		2	2	4	23	27	588	548	1136	103	42
26	Bishoftu Admin Town	280	28	308	27	411	438	10	25	35	37	436	473	6422	5920	12342	40	26
27	Burayu Admin Town	622	10	632	26	865	891	4	16	20	30	881	911	10889	10707	21596	34	24
28	Dukem Admin Town	106	8	114	5	104	109	5	3	8	10	107	117	1797	1689	3486	31	30
29	Gelan Admin Town	43	6	49	9	68	77	1	1	2	10	69	79	821	790	1611	33	20
30	Holeta Admin Town	112	6	118	4	124	128		5	5	4	129	133	1899	1794	3693	31	28
31	Jimma Admin Town	245	23	268	17	320	337	2	26	28	19	346	365	7229	5398	12627	47	35
32	L/T/L/Dadhi Admin Town	135	6	141	2	195	197	2	5	7	4	200	204	2538	2221	4759	34	23
33	Modjo Admin Town	90	5	95	3	113	116		5	5	3	118	121	1879	1812	3691	39	31
34	Nekemte Admin Town	136	10	146	10	193	203	1	7	8	11	200	211	3805	3579	7384	51	35
35	Robe Admin Town	78	7	85	5	123	128	5	9	14	10	132	142	2473	2171	4644	55	33
36	Sebeta Admin Town	530	12	542	5	828	833	4	8	12	9	836	845	10699	10115	20814	38	25
37	Shashamane Admin Town	376	11	387	31	569	600	14	21	35	45	590	635	9089	8597	17686	46	28
38	Sululta Admin Town	141	9	150	3	177	180	4	8	12	7	185	192	2845	2715	5560	37	29
39	Woliso Admin Town	99	3	102	12	129	141	1	4	5	13	133	146	1869	1825	3694	36	25
Oromia		7691	11,693	19384	1019	9508	10527	1498	2899	4397	2517	12407	14924	537121	478622	1015743	52	68

CHAPTER TWO

Primary Education

2.1. Equitable Access in Primary Education

In Ethiopia, primary education is defined as education in Grades 1-8 that can be categorized in to two cycles; 1st cycle (grades 1-4) and 2nd cycle (grades 5-8).The program is normally designed on a unit or project based on basic education to develop pupils' ability to obtain and use information they need about their home, environment/community or the country.

2.1.1. Number of Primary Schools

I. Number of Primary Schools by Ownership, Cycle & Number of CRCs

There were 14,937 primary schools in the Region of which all responded to 2012 (2019/20 G.C.). This number shows an increment of 207 schools (1.4%) as compared to 14,730 primary schools in 2011 (2018/19 G.C). As shown in Graph 2.1.1 below among 14,937 primary schools 13, 824 (92.5%) were government owned whereas the rest 1,113 (7.5%) were owned by non-government organizations.

GRAPH 2.1.1 NUMBER OF PRIMARY SCHOOLS BY OWNERSHIP

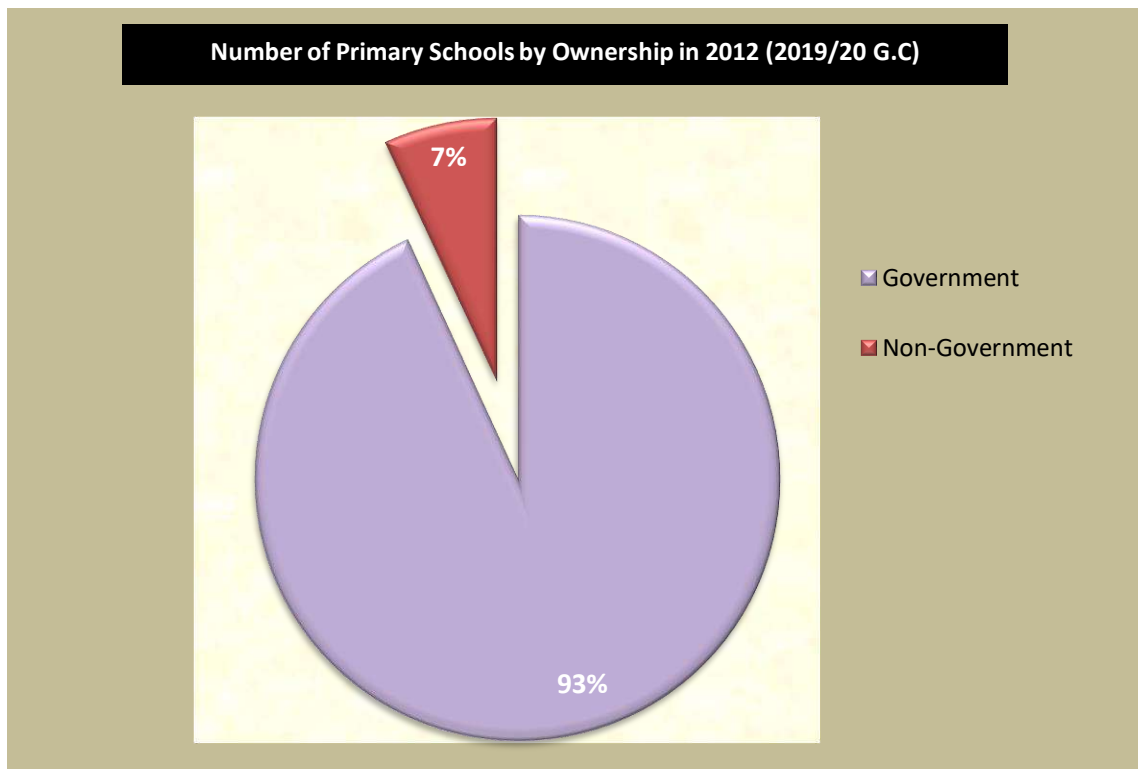

On the other hand, table 2.1.1 below also shows these primary schools in each Zones and administrative towns by cycle.

TABLE 2.1.1 PRIMARY SCHOOLS BY OWNERSHIP

Primary Schools, By Ownership 2012 (2019/20 G.C.)									
ZONE/ADMIN TOWN	Government	Church	International Community	Local community / Public	Mission	Mosque	Private	Other	Total
Arsi	1064	10		3		2	24	1	1104
Bale	826	7		2	2	2	15		854
Borena	402	2			1		18		423
Buno Beddelle	351						3		354
East Hararge	1352	3	2	9	1	19	15		1401
East Shoa	594	17	2	1	6	1	35	1	657
East Wollega	635	4			3		12		654
Guji	760	10			3		23	1	797
Horo Guduru Wollega	315						19		334
Ilu Aba Bora	430	1		1	1		4		437
Jimma	1237	2				3	5	1	1248
Kellem Wollega	444	8			5	1	5	1	464
North Shoa	690	5					8	2	705
OSZS Finfinne	297		1				29		327
South West Shoa	395	3		1	3		7		409
West Arsi	721	8		3	5	5	38	4	784
West Guji	528	7		1			11		547
West Hararge	920	4		2	2	3	11		942
West Shoa	850	14	1	2	3		24		894
West Wollega	800	9		1	4	1	21		836
Adama Admin Town	29	9	2	3	2	1	71	1	118
Ambo Admin Town	10	2			2		7		21
Asela Admin Town	9	2			2		16		29
Batu Admin Town	6	1	1	1	2	1	4	1	17
Bishan Guracha Admin Town	2						2		4
Bishoftu Admin Town	29	7	2		1		38		77
Burayu Admin Town	10	2					84	1	97
Dukem Admin Town	8						10		18
Gelan Admin Town	6						6		12
Holeta Admin Town	8	1	1				7		17
Jimma Admin Town	25	7	1	1	2		10		46
L/T/L/Dadhi Admin Town	7						17		24
Modjo Admin Town	5	1	1				4		11
Nekemte Admin Town	11	5	2		2		21		41
Robe Admin Town	7	5					6	1	19
Sebeta Admin Town	14	4					69	2	89
Shashamane Admin Town	12	9	2	4	4		45	1	77
Sululta Admin Town	9						28		37
Woliso Admin Town	6	3					3		12
Oromia	13824	172	18	35	56	39	775	18	14937

TABLE 2.1.2 NUMBER OF CRCs AND SCHOOLS BY OWNERSHIP AND CYCLE

Number of CRCs and Schools by Cycle and Ownership, in 2012 (2019/20G.C.)														
SN	Zone/Administrative Town/ Woredas	Number of Primary Schools by Cycle				Number of Primary Schools by Ownership								
		CRC School	(1-4)	(5-8)	Grand total (1-8)	Government	Church	International Community	Local community /	Mission	Mosque	Private	Other	Total
1	Arsi	241	113	991	1104	1064	10		3		2	24	1	1104
2	Bale	163	78	776	854	826	7		2	2	2	15		854
3	Borena	75	179	244	423	402	2			1		18		423
4	Buno Beddelle	63	140	214	354	351						3		354
5	East Hararge	263	444	957	1401	1352	3	2	9	1	19	15		1401
6	East Shoa	112	245	412	657	594	17	2	1	6	1	35	1	657
7	East Wollega	126	186	468	654	635	4			3		12		654
8	Guji	147	235	562	797	760	10			3		23	1	797
9	Horo Guduru Wollega	71	106	228	334	315						19		334
10	Illu Aba Bora	84	156	281	437	430	1		1	1		4		437
11	Jimma	236	173	1075	1248	1237	2				3	5	1	1248
12	Kellem Wollega	98	89	375	464	444	8			5	1	5	1	464
13	North Shoa	137	205	500	705	690	5					8	2	705
14	OSZS Finfinne	61	99	228	327	297		1				29		327
15	South West Shoa	83	102	307	409	395	3		1	3		7		409
16	West Arsi	158	171	613	784	721	8		3	5	5	38	4	784
17	West Guji	103	115	432	547	528	7		1			11		547
18	West Hararge	193	342	600	942	920	4		2	2	3	11		942
19	West Shoa	185	137	757	894	850	14	1	2	3		24		894
20	West Wollega	175	197	639	836	800	9		1	4	1	21		836
21	Adama Admin Town	8	43	75	118	29	9	2	3	2	1	71	1	118
22	Ambo Admin Town	5	2	19	21	10	2			2		7		21
23	Asela Admin Town	4	9	20	29	9	2			2		16		29
24	Batu Admin Town	2	5	12	17	6	1	1	1	2	1	4	1	17
25	Bishan Guracha Admin Town	1	1	3	4	2						2		4
26	Bishoftu Admin Town	4	30	47	77	29	7	2		1		38		77
27	Burayu Admin Town	9	36	61	97	10	2					84	1	97
28	Dukem Admin Town	3	5	13	18	8						10		18
29	Gelan Admin Town	2	1	11	12	6						6		12
30	Holeta Admin Town	3	5	12	17	8	1	1				7		17
31	Jimma Admin Town	5	8	38	46	25	7	1	1	2		10		46
32	L/T/L/Dadhi Admin Town	2	7	17	24	7						17		24
33	Modjo Admin Town	3	3	8	11	5	1	1				4		11
34	Nekemte Admin Town	5	13	28	41	11	5	2		2		21		41
35	Robe Admin Town	3	3	16	19	7	5					6	1	19
36	Sebeta Admin Town	4	21	68	89	14	4					69	2	89
37	Shashamane Admin Town	5	23	54	77	12	9	2	4	4		45	1	77
38	Sululta Admin Town	3	19	18	37	9						28		37
39	Woliso Admin Town	2	2	10	12	6	3					3		12
Oromia		2847	3748	11189	14937	13824	172	18	35	56	39	775	18	14937

TABLE 2.1.3 NUMBER OF PRIMARY SCHOOLS BY GRADE LEVEL

Government and Non-Government Primary Schools by Grade Level in 2012 (2019/20 G.C.)																				
SN	ZONE/ADMIN.TOWNS	Grade 1-1	Grade 1-2	Grade 1-3	Grade 1_4	Total 1-4	Grade 1-5	Grade 1-6	Grade 1-7	Grade 1-8	Grade 2-5	Grade 2-6	Grade 2-8	Grade 4-8	Grade 5-8	Grade 6-7	Grade 6-8	Grade 7-8	Grade 5-8	Grade 1-8
1	Arsi	5	11	13	84	113	26	55	44	865			1						991	1104
2	Bale	6	3	6	63	78	35	88	59	594									776	854
3	Borena	13	19	27	120	179	34	45	18	144					3				244	423
4	Buno Beddelle	1	4	2	133	140	5	36	13	156					4				214	354
5	East Hararge	6	53	53	332	444	61	112	63	717					3			1	957	1401
6	East Shoa	3	8	19	215	245	22	58	23	308		1							412	657
7	East Wollega	7	8	12	159	186	18	25	18	406					1				468	654
8	Guji	3	30	58	144	235	44	82	41	388					7				562	797
9	Horo Guduru Wollega	1	6	7	92	106	10	7	5	205					1				228	334
10	Ilu Aba Bora		3	6	147	156	8	29	12	229			1		2				281	437
11	Jimma	5	5	10	153	173	38	97	67	868					4	1			1075	1248
12	Kellem Wollega	3	12	13	61	89	15	17	18	325									375	464
13	North Shoa	1	2	7	195	205	20	71	27	381	1								500	705
14	OSZS Finfinne		2	5	92	99	9	14	4	201									228	327
15	South West Shoa	3	2	5	92	102	10	9	11	277									307	409
16	West Arsi	3	15	27	126	171	31	58	30	494									613	784
17	West Guji	1	4	10	100	115	53	69	26	281				1	2				432	547
18	West Hararge	6	15	27	294	342	49	121	35	392					2			1	600	942
19	West Shoa	6	6	21	104	137	23	30	22	680					1		1		757	894
20	West Wollega	3	12	8	174	197	19	34	22	564									639	836
21	Adama Admin Town	4	2	5	32	43	3	3	6	63									75	118
22	Ambo Admin Town				2	2	2		1	15					1				19	21
23	Asela Admin Town			3	6	9	1	1	3	15									20	29
24	Batu Admin Town	2	1		2	5	1			11									12	17
25	Bishan Guracha Admin Town				1	1		1	1	1									3	4
26	Bishoftu Admin Town	1	2	5	22	30	2	4	3	38									47	77
27	Burayu Admin Town	2	4	5	25	36	5	9	6	41									61	97
28	Dukem Admin Town	1	1	2	1	5	3	2		8									13	18
29	Gelan Admin Town			1		1	1			10									11	12
30	Holeta Admin Town		1	2	2	5		1		11									12	17
31	Jimma Admin Town	1		4	3	8	3	3	2	30									38	46
32	L/T/L/Dadhi Admin Town				7	7	3	3		11									17	24
33	Modjo Admin Town				3	3				8									8	11
34	Nekemte Admin Town	1	3	2	7	13	1	3	1	23									28	41
35	Robe Admin Town				3	3	1	1		14									16	19
36	Sebeta Admin Town		1	1	19	21	4	12	4	48									68	89
37	Shashamane Admin Town		4	5	14	23	3	8	2	38				3					54	77
38	Sululta Admin Town	2	3	2	12	19	1	1	2	14									18	37
39	Woliso Admin Town				2	2	1			9									10	12
	Oromia	90	242	373	3043	3748	565	1109	589	8883	1	1	2	4	31	1	1	2	11189	14937

TABLE 2.1.4 GOVERNMENT PRIMARY SCHOOLS BY GRADE LEVEL

Government Primary Schools by Grade Level in 2012 (2019/20 G.C.)																			
SN	ZONE/ADMIN TOWN	Grade 1-1	Grade 1->2	Grade 1->3	Grade 1->4	Total Grade 1_4	Grade 1->5	Grade 1->6	Grade 1->7	Grade 1->8	Grade 2->5	Grade 2->8	Grade 4->8	Grade 5->8	Grade 6->7	Grade 6->8	Grade 7->8	Total Grade 5_8	Total
1	Arsi	3	6	5	75	89	24	53	43	854		1						975	1064
2	Bale			4	60	64	34	86	57	585								762	826
3	Borena	10	18	24	116	168	33	44	17	137				3				234	402
4	Buno Beddelle	1	4	2	132	139	5	35	13	155				4				212	351
5	East Hararge	3	49	51	320	423	58	107	61	699				3			1	929	1352
6	East Shoa	2	4	13	198	217	18	54	20	285								377	594
7	East Wollega	6	6	9	151	172	17	25	16	404				1				463	635
8	Guji	2	28	51	135	216	41	80	38	379				6				544	760
9	Horo Guduru Wollega		3	4	86	93	9	6	4	202				1				222	315
10	Ilu Aba Bora		3	5	145	153	8	28	11	227		1		2				277	430
11	Jimma	4	5	10	151	170	38	96	67	861				4	1			1067	1237
12	Kellem Wollega	3	11	11	57	82	11	16	18	317								362	444
13	North Shoa			4	190	194	19	70	27	379	1							496	690
14	OSZS Finfinne		1	3	84	88	4	8	4	193								209	297
15	South West Shoa	1	2	2	88	93	10	8	11	273								302	395
16	West Arsi	2	12	22	108	144	27	52	28	470								577	721
17	West Guji		3	9	96	108	52	66	26	273			1	2				420	528
18	West Hararge	4	12	27	284	327	48	121	35	386				2			1	593	920
19	West Shoa	2	3	13	95	113	22	28	21	664				1		1		737	850
20	West Wollega	1	4	6	166	177	19	31	21	552								623	800
21	Adama Admin Town			1	4	5	1	1	2	20								24	29
22	Ambo Admin Town					0	1			9								10	10
23	Asela Admin Town					0	1			8								9	9
24	Batu Admin Town					0				6								6	6
25	Bishan Guracha Admin Town				1	1				1								1	2
26	Bishoftu Admin Town			3	9	12		2		15								17	29
27	Burayu Admin Town					0	1	1		8								10	10
28	Dukem Admin Town	1				1	3	2		2								7	8
29	Gelan Admin Town					0				6								6	6
30	Holeta Admin Town				1	1				7								7	8
31	Jimma Admin Town			3		3	3	2	2	15								22	25
32	L/T/L/Dadhi Admin Town				3	3				4								4	7
33	Modjo Admin Town				1	1				4								4	5
34	Nekemte Admin Town					0				11								11	11
35	Robe Admin Town					0				7								7	7
36	Sebeta Admin Town					0	2	1	2	9								14	14
37	Shashamanne Admin Town					0		1		11								12	12
38	Sululta Admin Town				3	3				6								6	9
39	Woliso Admin Town					0				6								6	6
Oromia		45	174	282	2759	3260	509	1024	544	8450	1	2	1	29	1	1	2	10564	13824

TABLE 2.1.5 NON-GOVERNMENT PRIMARY SCHOOLS BY GRADE LEVEL

Non-Government Primary Schools by Grade Level in 2012 (2019/20 G.C.)																				
SN	ZONE/ADMIN TOWN	1->1	1->2	1->3	1->4	Total 1-4	1->5	1->6	1->7	1->8	2->5	2_6	2->8	4->8	5->8	6->7	6->8	7->8	Total 5-8	Total
1	Arsi	2	5	8	9	24	2	2	1	11	0	0	0	0	0	0	0	0	16	40
2	Bale	6	3	2	3	14	1	2	2	9	0	0	0	0	0	0	0	0	14	28
3	Borena	3	1	3	4	11	1	1	1	7	0	0	0	0	0	0	0	0	10	21
4	Buno Beddelle	0	0	0	1	1	0	1	0	1	0	0	0	0	0	0	0	0	2	3
5	East Hararge	3	4	2	12	21	3	5	2	18	0	0	0	0	0	0	0	0	28	49
6	East Shoa	1	4	6	17	28	4	4	3	23	0	1	0	0	0	0	0	0	35	63
7	East Wollega	1	2	3	8	14	1	0	2	2	0	0	0	0	0	0	0	0	5	19
8	Guji	1	2	7	9	19	3	2	3	9	0	0	0	0	1	0	0	0	18	37
9	Horo Guduru Wollega	1	3	3	6	13	1	1	1	3	0	0	0	0	0	0	0	0	6	19
10	Ilu Aba Bora	0	0	1	2	3	0	1	1	2	0	0	0	0	0	0	0	0	4	7
11	Jimma	1	0	0	2	3	0	1	0	7	0	0	0	0	0	0	0	0	8	11
12	Kellem Wollega	0	1	2	4	7	4	1	0	8	0	0	0	0	0	0	0	0	13	20
13	North Shoa	1	2	3	5	11	1	1	0	2	0	0	0	0	0	0	0	0	4	15
14	OSZS Finfinne	0	1	2	8	11	5	6	0	8	0	0	0	0	0	0	0	0	19	30
15	South West Shoa	2	0	3	4	9	0	1	0	4	0	0	0	0	0	0	0	0	5	14
16	West Arsi	1	3	5	18	27	4	6	2	24	0	0	0	0	0	0	0	0	36	63
17	West Guji	1	1	1	4	7	1	3	0	8	0	0	0	0	0	0	0	0	12	19
18	West Hararge	2	3	0	10	15	1	0	0	6	0	0	0	0	0	0	0	0	7	22
19	West Shoa	4	3	8	9	24	1	2	1	16	0	0	0	0	0	0	0	0	20	44
20	West Wollega	2	8	2	8	20	0	3	1	12	0	0	0	0	0	0	0	0	16	36
21	Adama Admin Town	4	2	4	28	38	2	2	4	43	0	0	0	0	0	0	0	0	51	89
22	Ambo Admin Town	0	0	0	2	2	1	0	1	6	0	0	0	0	1	0	0	0	9	11
23	Asela Admin Town	0	0	3	6	9	0	1	3	7	0	0	0	0	0	0	0	0	11	20
24	Batu Admin Town	2	1	0	2	5	1	0	0	5	0	0	0	0	0	0	0	0	6	11
25	Bishan Guracha Admin Town	0	0	0	0	0	0	1	1	0	0	0	0	0	0	0	0	0	2	2
26	Bishoftu Admin Town	1	2	2	13	18	2	2	3	23	0	0	0	0	0	0	0	0	30	48
27	Burayu Admin Town	2	4	5	25	36	4	8	6	33	0	0	0	0	0	0	0	0	51	87
28	Dukem Admin Town	0	1	2	1	4	0	0	0	6	0	0	0	0	0	0	0	0	6	10
29	Gelan Admin Town	0	0	1	0	1	1	0	0	4	0	0	0	0	0	0	0	0	5	6
30	Holeta Admin Town	0	1	2	1	4	0	1	0	4	0	0	0	0	0	0	0	0	5	9
31	Jimma Admin Town	1	0	1	3	5	0	1	0	15	0	0	0	0	0	0	0	0	16	21
32	L/T/L/Dadhi Admin Town	0	0	0	4	4	3	3	0	7	0	0	0	0	0	0	0	0	13	17
33	Modjo Admin Town	0	0	0	2	2	0	0	0	4	0	0	0	0	0	0	0	0	4	6
34	Nekemte Admin Town	1	3	2	7	13	1	3	1	12	0	0	0	0	0	0	0	0	17	30
35	Robe Admin Town	0	0	0	3	3	1	1	0	7	0	0	0	0	0	0	0	0	9	12
36	Sebeta Admin Town	0	1	1	19	21	2	11	2	39	0	0	0	0	0	0	0	0	54	75
37	Shashamanne Admin Town	0	4	5	14	23	3	7	2	27	0	0	0	3	0	0	0	0	42	65
38	Sululta Admin Town	2	3	2	9	16	1	1	2	8	0	0	0	0	0	0	0	0	12	28
39	Woliso Admin Town	0	0	0	2	2	1	0	0	3	0	0	0	0	0	0	0	0	4	6
Oromia		45	68	91	284	488	56	85	45	433	0	1	0	3	2	0	0	0	625	1113

III. Geographical Locations of Primary (Grade 1-8) Schools in the Region

MAP 2.1.1 PRIMARY SCHOOLS (GRADE 1-8) GEOGRAPHICAL LOCATIONS IN THE REGION

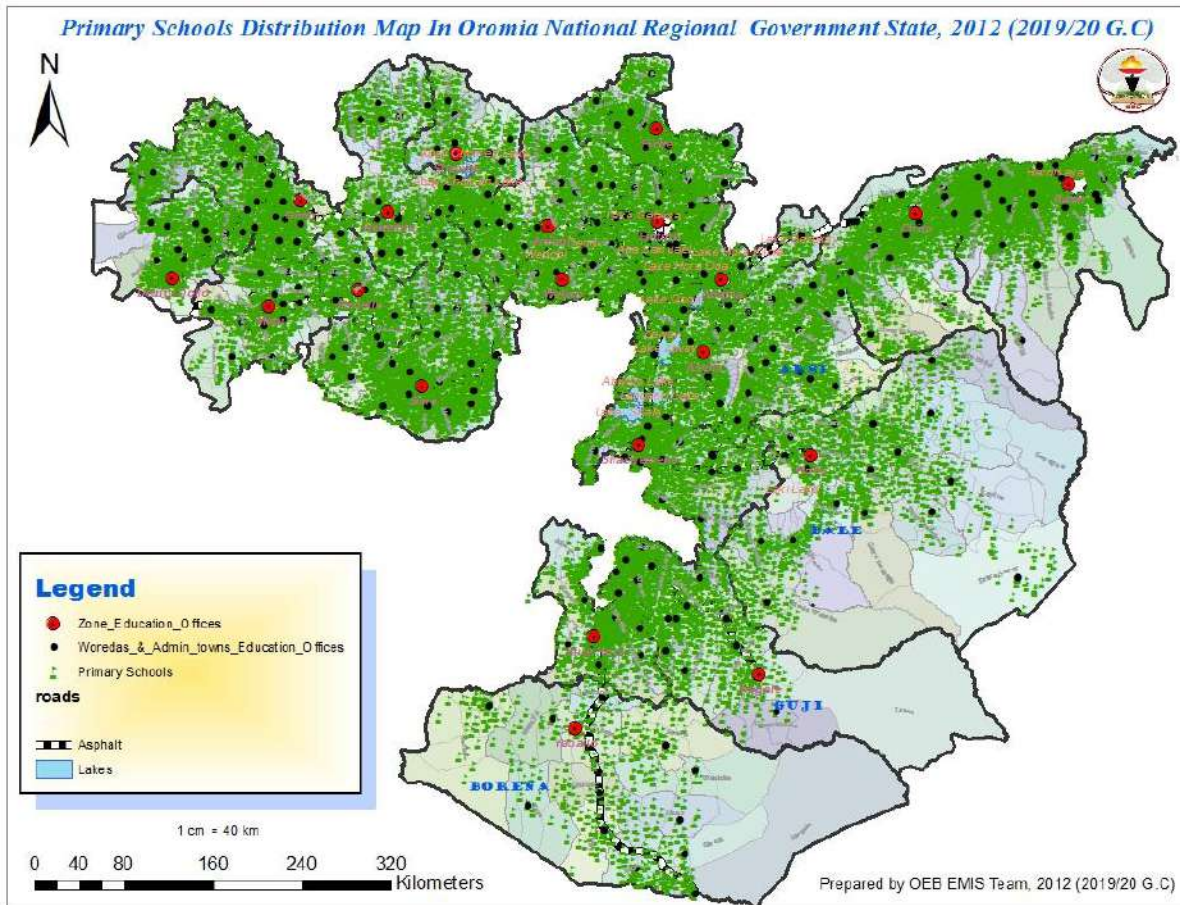

Map 2.1.1 shows the distribution of all primary schools in the Region, it means those schools having grade level (1-8). As we have seen from the map the schools are highly dense at central, North East and North West areas of the region, whereas scattered in Southern part of the region. The map also shows the accessibility of major roads to the schools. As the map indicates, most of pastoral areas are still unreached of primary schools within 3 km buffer zone, so that it needs special attention from concerned bodies.

IV. Representative Index(RI)

The representative Index measures/gauges the amount of equitable education services that one region earned among the available services rendered. This answers indicator questions like how many of the educational institutions are equitably distributed among the regions. How much the region also has equitably distributed education services among zones? How far the zones have distributed educational institutions among districts? How much the districts have maintaining equitable distribution of educational institutions among the kebeles? To verify/confirm the equitable distribution of schools as per the number of school age student population in zones/towns of a region we use the following formula

The representative Index (RI) of Zones/ Towns

$$= \frac{\text{Rate of the share of the schools in the Zone/Town}}{\text{Rate of the share of the students in the Zone/Town}}$$

The calculated result of Representative Index (RI)

- If the result is 1 the distribution is equitable.
- If the result is below 1 it is not equitable & under representative.
- If the result is above 1 it is over representative.

As depicted in table 2.1.6 in the second cycle primary schools distribution the zones and administrative towns that have over representative share are 7 and 9 respectively. On the other hand the administrative towns and zones that have equitable share of distribution are: East Hararge, Oromia Special Zone Surrounding Finfinne, Robe and Adama. Whereas those zones and administrative towns that have under representation West Shoa, West Hararge&WestArsi, South West Shoa ,North Shoa, Ilu Aba Bora, HoroGuduruWollega, East Wollega, East Shoa, BunoBeddelle, Arsi as well as Woliso, Modjo ,Jimma, BishanGurracha, Batu&Asela Administrative towns. This implies that those zones and towns that have under representation need special attention of the government a head.

TABLE 2.1.6 REPRESENTATIVE INDEX-(RI) OF PRIMARY SECOND CYCLE SCHOOLS IN 2012(2019/20G.C.)

Representative Index-(RI) of Schools in Primary Second Cycle Schools in 2012 (2019/20 G.C.)						
SN	Zones/Administrative Towns	Primary Second Cycle				
		SAP (11-14)	No Of Schools in Primary Second Cycle	Share of Zone/Admin Towns from Oromia SAP	Share of Zone/Admin Towns Schools from Oromia Schools	Representative Index-(RI) of Schools
1	Arsi	377408	991	0.0998	0.0886	0.8879
2	Bale	192400	776	0.0509	0.0694	1.3638
3	Borena	70799	244	0.0187	0.0218	1.1653
4	Buno Beddelle	76776	214	0.0203	0.0191	0.9425
5	East Hararge	323797	957	0.0856	0.0855	0.9994
6	East Shoa	156660	412	0.0414	0.0368	0.8893
7	East Wollega	159652	468	0.0422	0.0418	0.9912
8	Guji	156936	562	0.0415	0.0502	1.2109
9	Horo Guduru Wollega	82603	228	0.0218	0.0204	0.9333
10	Ilu Aba Bora	102952	281	0.0272	0.0251	0.9229
11	Jimma	324226	1075	0.0857	0.0961	1.1211
12	Kellem Wollega	115666	375	0.0306	0.0335	1.0963
13	North Shoa	182075	500	0.0481	0.0447	0.9286
14	OSZS Finfinne	76844	228	0.0203	0.0204	1.0033
15	South West Shoa	131673	307	0.0348	0.0274	0.7884
16	West Arsi	253648	613	0.0670	0.0548	0.8172
17	West Guji	126798	432	0.0335	0.0386	1.1520
18	West Hararge	248394	600	0.0657	0.0536	0.8168
19	West Shoa	294743	757	0.0779	0.0677	0.8684
20	West Wollega	194685	639	0.0515	0.0571	1.1098
21	Adama Admin Town	25475	75	0.0067	0.0067	0.9955
22	Ambo Admin Town	5631	19	0.0015	0.0017	1.1409
23	Asela Admin Town	7766	20	0.0021	0.0018	0.8708
24	Batu Admin Town	5164	12	0.0014	0.0011	0.7857
25	Bishan Guracha Admin Town	2543	3	0.0007	0.0003	0.3989
26	Bishoftu Admin Town	11933	47	0.0032	0.0042	1.3318
27	Burayu Admin Town	7800	61	0.0021	0.0055	2.6444
28	Dukem Admin Town	1325	13	0.0004	0.0012	3.3175
29	Gelan Admin Town	1454	11	0.0004	0.0010	2.5581
30	Holeta Admin Town	3079	12	0.0008	0.0011	1.3178
31	Jimma Admin Town	14108	38	0.0037	0.0034	0.9108
32	L/T/L/Dadhi Admin Town	2188	17	0.0006	0.0015	2.6272
33	Modjo Admin Town	5381	8	0.0014	0.0007	0.5027
34	Nekemte Admin Town	8730	28	0.0023	0.0025	1.0845
35	Robe Admin Town	5395	16	0.0014	0.0014	1.0028
36	Sebeta Admin Town	6106	68	0.0016	0.0061	3.7657
37	Shashanne Admin Town	13089	54	0.0035	0.0048	1.3950
38	Sululta Admin Town	2583	18	0.0007	0.0016	2.3563
39	Woliso Admin Town	4898	10	0.0013	0.0009	0.6904
Oromia		3783383	11189			

2.1.2. Primary Education Enrolment

2.1.2.1. New Entrants to Grade one in Primary Education

I. New Entrants by Age

The Annual School Census of 2012 E.C incorporates new entrants to grade one by age. The government recognized the official school beginning age as 7 (MoE, 1994) years. Upon this, the findings are summarized in the figure below.

GRAPH 2.1.2 NEW ENTRANT ENROLMENT BY AGE

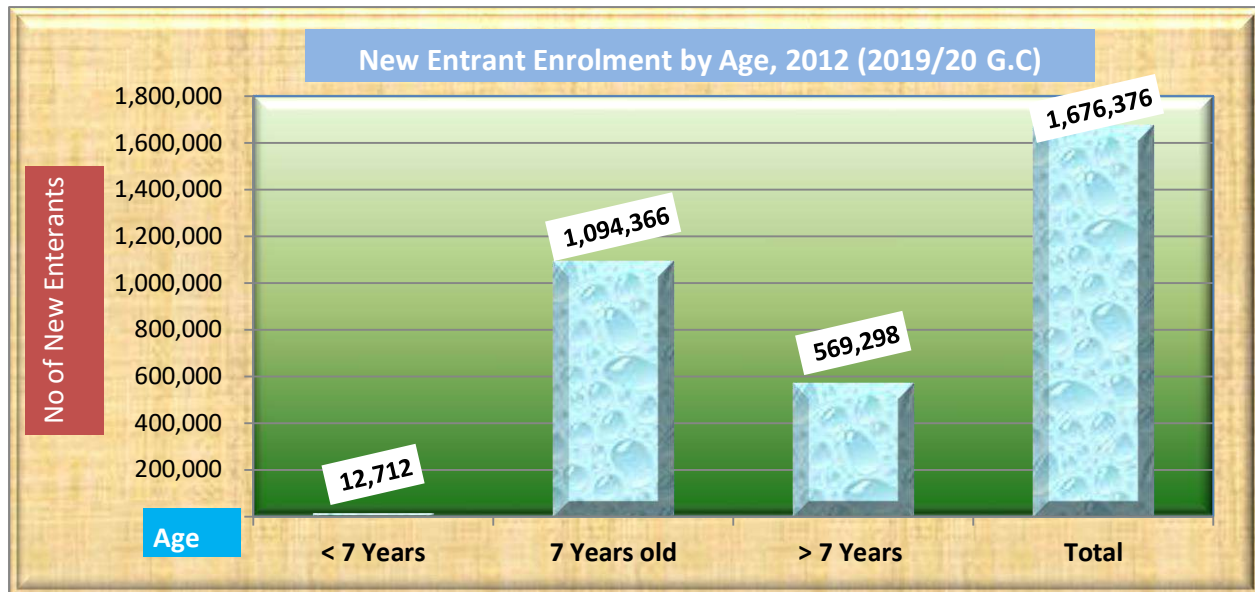

From graph 2.1.2 above, it is possible to observe that a total of 1,676,376 new entrants out of which 895,458 Males and 780,918 Females have been registered in the year. When compared by age, the biggest number of new entrants (65.28%) is 7 years old which is the officially recognized age of primary school entry. The data shows that 0.76% of the entrants were underage whereas 33.96% of the new entrants were over age. On the other hand this figure represents 89.21% (89.13% Males and 89.31% Females) of the total enrolment of grade one in the year.

II. New Entrants by Zone and Administrative Towns

Table 2.1.7 below shows that the number of new entrants by age in their respective zones and Administrative towns. Since the number of new entrant depends on the size of population we can't interpret in such away.

TABLE 2.1.7 NEW ENTRANT TO GRADE ONE BY AGE

Grade 1 New entrants by Age, 2012 (2019/20 G.C)													
SN	Zones/Administrative Towns	< 7 age			Age 7			> Age 7			Total		
		M	F	T	M	F	T	M	F	T	M	F	T
1	Arsi	392	307	699	47632	43124	90756	20824	18129	38953	68848	61560	130408
2	Bale	24	27	51	36454	29415	65869	14520	11211	25731	50998	40653	91651
3	Borena	299	227	526	6398	6077	12475	5651	5132	10783	12348	11436	23784
4	Buno Beddelle	31	19	50	13040	11711	24751	5552	4912	10464	18623	16642	35265
5	East Hararge	461	407	868	69391	56886	126277	29003	23872	52875	98855	81165	180020
6	East Shoa	249	207	456	15869	14281	30150	12529	10089	22618	28647	24577	53224
7	East Wollega	55	63	118	25126	22399	47525	9218	7814	17032	34399	30276	64675
8	Guji	224	217	441	27792	23455	51247	25303	20389	45692	53319	44061	97380
9	Horo Guduru Wollega	159	162	321	10974	10125	21099	4262	3740	8002	15395	14027	29422
10	Ilu Aba Bora	84	95	179	12138	10941	23079	4970	4084	9054	17192	15120	32312
11	Jimma	1048	939	1987	56213	51071	107284	23074	19684	42758	80335	71694	152029
12	Kellem Wollega	25	20	45	17471	15480	32951	6025	4776	10801	23521	20276	43797
13	North Shoa	28	34	62	16525	14001	30526	6841	5888	12729	23394	19923	43317
14	OSZS Finfinne	41	52	93	6623	5704	12327	4893	3701	8594	11557	9457	21014
15	South West Shoa	72	61	133	17043	14797	31840	12341	9324	21665	29456	24182	53638
16	West Arsi	272	278	550	49328	45883	95211	20633	18277	38910	70233	64438	134671
17	West Guji	457	456	913	21044	17912	38956	22938	19791	42729	44439	38159	82598
18	West Hararge	737	635	1372	51812	43757	95569	35639	30703	66342	88188	75095	163283
19	West Shoa	175	121	296	34679	31176	65855	23485	20002	43487	58339	51299	109638
20	West Wollega	242	217	459	23659	21719	45378	7680	6379	14059	31581	28315	59896
21	Adama Admin Town	331	347	678	4010	4124	8134	1327	1365	2692	5668	5836	11504
22	Ambo Admin Town	47	53	100	790	847	1637	747	1252	1999	1584	2152	3736
23	Asela Admin Town	42	63	105	802	850	1652	350	334	684	1194	1247	2441
24	Batu Admin Town	63	38	101	887	867	1754	427	509	936	1377	1414	2791
25	Bishan Guracha Admin Town	0	0	0	127	148	275	139	162	301	266	310	576
26	Bishoftu Admin Town	251	261	512	1389	1357	2746	660	948	1608	2300	2566	4866
27	Burayu Admin Town	70	62	132	1571	1700	3271	1150	1524	2674	2791	3286	6077
28	Dukem Admin Town	18	12	30	462	479	941	319	341	660	799	832	1631
29	Gelan Admin Town	15	18	33	230	201	431	124	166	290	369	385	754
30	Holeta Admin Town	2	0	2	606	701	1307	259	316	575	867	1017	1884
31	Jimma Admin Town	134	178	312	2074	2219	4293	1602	1528	3130	3810	3925	7735
32	L/T/L/Dadhi Admin Town	16	18	34	475	483	958	139	180	319	630	681	1311
33	Modjo Admin Town	0	1	1	552	620	1172	157	155	312	709	776	1485
34	Nekemte Admin Town	61	44	105	1092	1091	2183	490	548	1038	1643	1683	3326
35	Robe Admin Town	1	5	6	995	971	1966	447	442	889	1443	1418	2861
36	Sebeta Admin Town	179	199	378	2273	2326	4599	1048	1221	2269	3500	3746	7246
37	Shashamane Admin Town	283	279	562	2532	2624	5156	1947	2109	4056	4762	5012	9774
38	Sululta Admin Town	0	0	0	619	607	1226	413	472	885	1032	1079	2111
39	Woliso Admin Town	2	0	2	710	830	1540	335	368	703	1047	1198	2245
Oromia		6590	6122	12712	581407	512959	1094366	307461	261837	569298	895458	780918	1676376

2.1.2.2. Primary Grade1-8 Enrolments

I. Primary Enrolment by Grade and Gender

In the year 2012 (2019/20 G.C) ASC, enrolment was captured by grade and gender to establish their percentage distribution for better planning and allocation of school facilities as well as soliciting for support from various stakeholders. A total of 8,228,564 of which Male 4,442,965 and Female 3,785,599 pupils have enrolled in the year for primary education. Considering pupil enrolment distribution by grade, higher enrolment figures were registered in lower classes and gradually decreases as the grade goes up. Accordingly, as shown in graph 2.1.3 below grade one enrolment accounts 22.83% and the share of grade eight is only about 6.2%. In general, the percentage distribution of pupils by grade from the graph tells that there is a high dropout rate and repetition rate when we move from grade one to grade eight in the system.

GRAPH 2.1.3 PERCENTAGE OF PRIMARY EDUCATION ENROLMENT BY GRADE

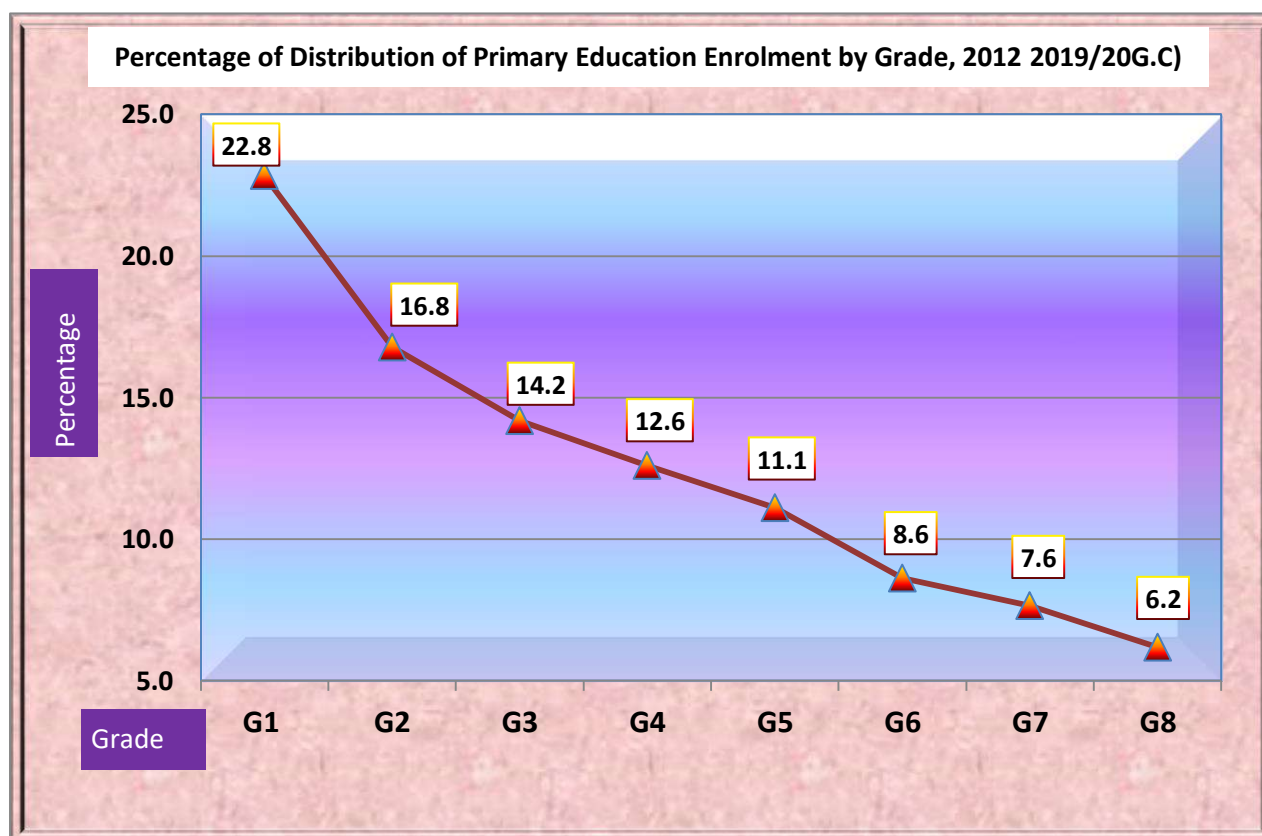

II. Primary Enrolment by Zone, Ownership, Locality and Program Mode

Enrolment was categorized according to Zones/ Administrative towns to establish which zones have the highest and/or lowest enrolment rate. Enrolment rate again depends on SAP.

GRAPH 2.1.4 GOVERNMENT PRIMARY SCHOOLS ENROLMENT BY ZONES/ ADMINISTRATIVE TOWNS

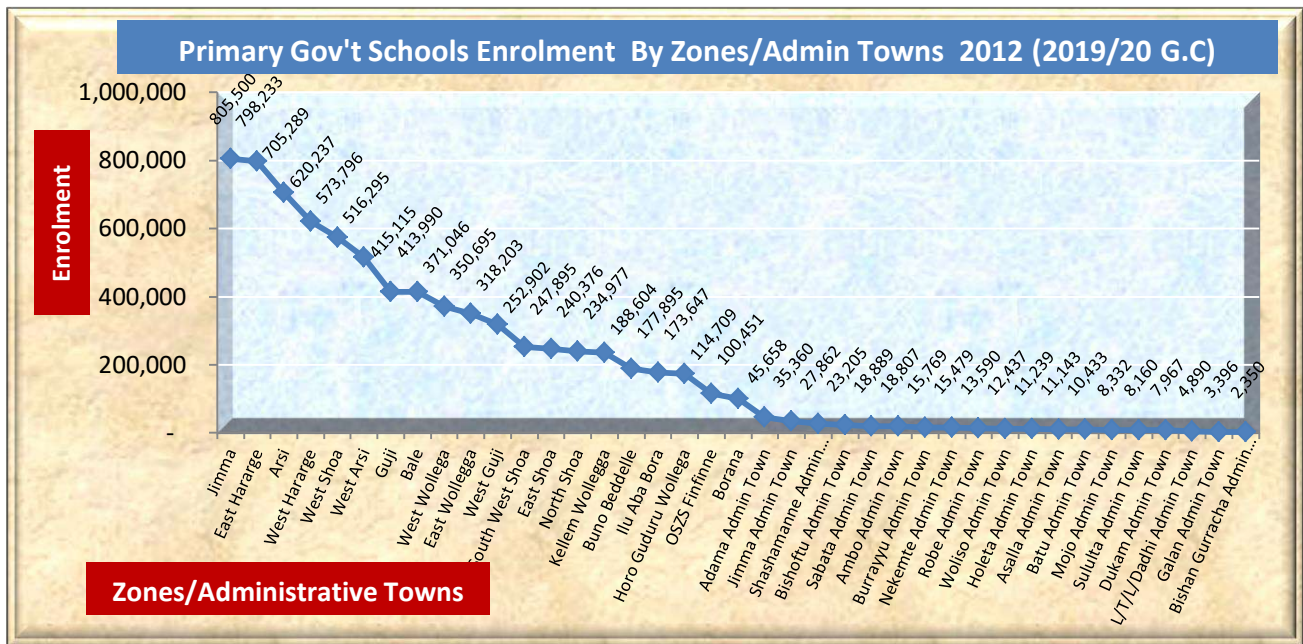

Concerning ownership of primary schools, the role of government is much greater than that of non-governmental organizations. Graph 2.1.5 below shows that 96.2% (96.4% Male and 96 % Female) enrolment belongs to government schools, whereas, 3.8% (3.6% Male and 4.0% Female) enrolment belongs to Non-Government schools. Moreover enrolment of primary education can be categorized by locality (urban 22.4% and rural 77.6%), program mode (regular 99.4% and evening 0.6%) and language of instruction (Afan Oromo 95.5% and Amharic 4.5%).

GRAPH 2.1.5 PRIMARY ENROLMENT SHARE BY OWNERSHIP, PROGRAM AND LANGUAGE OF INSTRUCTION

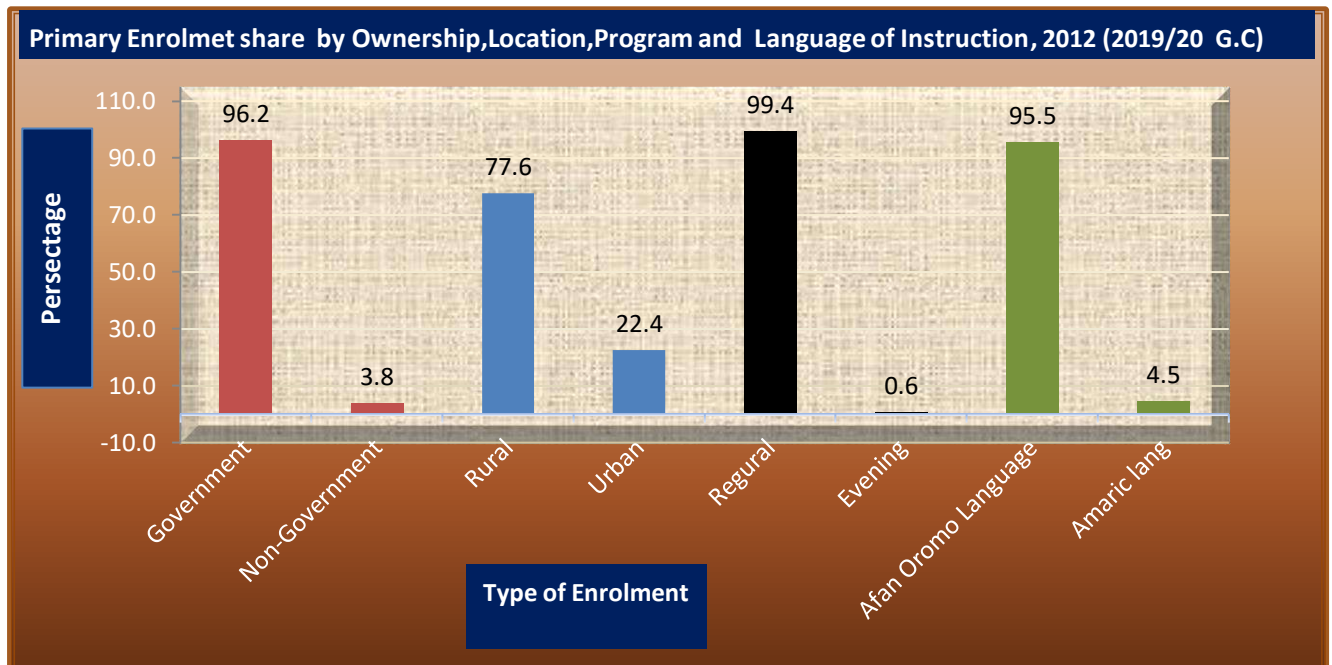

TABLE 2.1.8 PRIMARY ENROLMENT BY CYCLE IN GOVERNMENT AND NON-GOVERNMENT SCHOOLS

SN	Zones/ Admin. Towns	Grade 1		Grade 2		Grade 3		Grade 4		Grade 5		Grade 6		Grade 7		Grade 8		(1-8)		
		M	F	M	F	M	F	M	F	M	F	M	F	M	F	M	F	M	F	T
1	Arsi	78118	69526	59241	53787	51754	47194	47871	43946	45122	41607	35016	30517	32551	27692	26774	22441	376447	336710	713157
2	Bale	53777	42612	42932	33640	34781	26646	31151	23315	26652	20003	19940	14267	16084	11949	13065	9554	238382	181986	420368
3	Borena	13228	12366	10173	9124	8889	8317	7203	6394	5706	4902	4202	3786	3471	2988	3055	2395	55927	50272	106199
4	Buno Beddelle	21757	19204	15685	13670	13605	12208	12388	11198	11754	10572	9538	8534	8793	7487	7035	5846	100555	88719	189274
5	East Hararge	120843	99414	89495	70604	69211	52259	59374	43583	47589	30912	37044	21810	30528	16735	23071	11082	477155	346399	823554
6	East Shoa	31327	27002	23583	20268	19855	17743	16913	15054	15593	14040	12518	11193	11285	10583	9299	8647	140373	124530	264903
7	East Wollega	39867	34809	28100	25695	25436	23168	24125	22469	22438	21806	17326	15471	15655	14133	12774	10471	185721	168022	353743
8	Guji	57935	47796	40825	33189	34710	28353	30029	22794	25915	17711	20708	13280	17803	10305	14051	7656	241976	181084	423060
9	Horo Guduru Wollega	17145	15515	13397	12431	12458	11466	11358	10847	11442	11673	9150	8395	8582	8360	7620	6738	91152	85425	176577
10	Ilu Aba Bora	19070	16898	13947	12457	12458	11578	11817	10830	11399	10212	9397	8442	9151	8052	7715	6537	94954	85006	179960
11	Jimma	85701	76470	68460	61487	59574	55191	55049	51536	49525	46765	40236	38832	33634	33309	26737	26829	418916	390419	809335
12	Kellem Wollega	28382	24357	17854	16019	15744	14176	15646	14187	15091	13745	12715	10889	12440	10359	10323	8512	128195	112244	240439
13	North Shoa	24997	21174	20532	17781	18788	16441	17956	15387	16563	14196	12536	10687	10753	9226	8607	7191	130732	112083	242815
14	OSZS Finfinne	12877	10574	10342	8818	9011	7565	8561	7234	7902	6494	6268	5242	5563	4793	4853	3975	65377	54695	120072
15	South West Shoa	34915	28582	24850	20537	21353	17238	18055	14327	14356	11920	10748	8849	9310	7270	7448	5876	141035	114599	255634
16	West Arsi	76818	70023	50491	46339	39287	35514	31143	27767	28205	24358	22232	18778	19282	15800	16436	12491	283894	251070	534964
17	West Guji	47706	40758	29909	25286	25524	21123	21663	16221	18994	13263	15166	9534	13347	7614	12107	5881	184416	139680	324096
18	West Hararge	96377	81793	67906	55775	53886	41949	45834	33704	34729	22658	24954	14939	19052	10579	14591	7479	357329	268876	626205
19	West Shoa	67815	59481	51265	45604	46063	39679	41845	36488	34738	31070	26501	22765	24220	20878	19356	15129	311803	271094	582897
20	West Wollega	35876	32041	27196	24969	26034	23844	25409	23605	25371	24251	20614	18254	20981	18899	17156	14177	198637	180040	378677
21	Adama Admin Town	6119	6559	5215	5499	4610	4864	4309	4625	4348	4516	4238	4572	4215	4747	4447	5023	37501	40405	77906
22	Ambo Admin Town	2090	2562	1350	1730	1222	1608	1136	1497	1191	1506	1023	1219	1151	1443	1129	1257	10292	12822	23114
23	Asela Admin Town	1250	1320	1125	1191	974	1021	898	1027	959	1096	1035	1170	1090	1286	1276	1481	8607	9592	18199
24	Batu Admin Town	1498	1605	1217	1146	1100	1060	934	811	1079	1073	951	910	1051	932	996	811	8826	8348	17174
25	Bishan Guracha Admin Town	313	353	287	266	187	179	138	145	154	123	121	102	104	109	94	67	1398	1344	2742
26	Bishoftu Admin Town	2627	3089	2226	2632	1987	2187	1952	2312	1937	2362	1806	2330	1825	2569	1723	2346	16083	19827	35910
27	Burayu Admin Town	3164	3845	2282	2651	1846	2209	1682	1979	1419	1710	1231	1543	1033	1402	1126	1430	13783	16769	30552
28	Dukem Admin Town	876	923	732	828	670	669	616	601	612	687	587	627	623	733	555	675	5271	5743	11014
29	Gelan Admin Town	488	489	418	403	239	248	166	235	236	213	197	202	184	216	210	191	2138	2197	4335
30	Holeta Admin Town	1160	1368	854	982	813	957	865	900	907	943	706	736	772	943	650	839	6727	7668	14395
31	Jimma Admin Town	4222	4363	3137	3256	2747	2926	2546	2710	2602	2791	2349	2515	2207	2333	2159	2321	21969	23215	45184
32	L/T/L/Dadhi Admin Town	790	886	713	755	628	564	540	554	419	493	394	465	352	421	314	347	4150	4485	8635
33	Modjo Admin Town	783	829	813	877	655	728	599	688	666	743	586	686	583	711	567	816	5252	6078	11330
34	Nekemte Admin Town	1828	1873	1314	1517	1272	1477	1314	1503	1305	1620	1158	1460	1324	1577	1388	1470	10903	12497	23400
35	Robe Admin Town	1550	1493	1433	1363	1180	1150	1135	991	1237	1138	1001	882	1027	990	936	869	9499	8876	18375
36	Sebeta Admin Town	3952	4498	3200	3545	2740	3074	2334	2722	2288	2483	1810	2120	1727	1962	1577	2029	19628	22433	42061
37	Shashamane Admin Town	4954	5232	3520	3876	3143	3261	2863	2876	2699	2935	2592	2458	2503	2407	2525	2373	24799	25418	50217
38	Sululta Admin Town	1278	1333	1101	1144	877	917	827	824	683	766	586	649	561	687	519	609	6432	6929	13361
39	Woliso Admin Town	1183	1385	932	1132	789	1010	826	973	816	944	703	807	731	881	751	868	6731	8000	14731
Oromia		1004656	874400	738052	642273	626100	541761	559070	478859	494641	420300	389883	319917	345548	283360	285015	224729	4442965	3785599	8228564

TABLE 2.1.9 PRIMARY ENROLMENT BY GRADE IN GOVERNMENT SCHOOLS

Primary Enrolment by Grade Government Schools in 2012 (2019/20 G.C)																				
SN	Zones/ Admin Towns	Grade 1		Grade 2		Grade 3		Grade 4		Grade 5		Grade 6		Grade 7		Grade 8		(1-8)		
		M	F	M	F	M	F	M	F	M	F	M	F	M	F	M	F	M	F	T
1	Arsi	77148	68617	58447	53046	51200	46608	47425	43472	44782	41231	34746	30226	32279	27369	26535	22158	372562	332727	705289
2	Bale	52983	41879	42379	33219	34340	26273	30703	22980	26212	19718	19598	13972	15797	11712	12862	9363	234874	179116	413990
3	Borena	12639	11791	9687	8627	8407	7844	6827	6019	5400	4633	3924	3559	3254	2775	2843	2222	52981	47470	100451
4	Buno Beddelle	21661	19105	15627	13604	13555	12158	12348	11158	11727	10539	9515	8513	8770	7473	7021	5830	100224	88380	188604
5	East Hararge	117112	96277	86715	68283	67111	50568	57548	42099	46310	29996	36124	21040	29825	16148	22471	10606	463216	335017	798233
6	East Shoa	29628	25377	22017	18797	18498	16520	15854	14047	14727	13175	11728	10397	10616	9858	8665	7991	131733	116162	247895
7	East Wollega	39435	34433	27752	25278	25177	22922	23912	22286	22336	21719	17257	15403	15577	14066	12717	10425	184163	166532	350695
8	Guji	57064	46949	40024	32506	34032	27754	29479	22331	25489	17349	20328	13002	17500	10041	13812	7455	237728	177387	415115
9	Horo Guduru Wollega	16736	15102	13056	12111	12180	11226	11164	10679	11355	11569	9081	8334	8524	8280	7568	6682	89664	83983	173647
10	Ilu Aba Bora	18823	16696	13732	12252	12291	11437	11681	10712	11310	10100	9320	8348	9087	7977	7648	6481	93892	84003	177895
11	Jimma	85345	76110	68152	61195	59299	54924	54796	51299	49271	46550	40070	38611	33466	33119	26593	26700	416992	388508	805500
12	Kellem Wollega	27839	23887	17438	15598	15330	13790	15221	13802	14785	13460	12485	10673	12165	10125	10097	8282	125360	109617	234977
13	North Shoa	24673	20833	20268	17542	18582	16227	17808	15226	16471	14106	12465	10612	10697	9164	8559	7143	129523	110853	240376
14	OSZS Finfinne	12214	9961	9888	8326	8577	7133	8173	6873	7643	6254	6058	5010	5434	4626	4725	3814	62712	51997	114709
15	South West Shoa	34606	28295	24568	20296	21108	16972	17869	14154	14226	11783	10650	8769	9232	7186	7378	5810	139637	113265	252902
16	West Arsi	74688	68065	48788	44816	37860	34307	29906	26675	27261	23511	21389	18030	18513	15163	15544	11779	273949	242346	516295
17	West Guji	47031	40155	29357	24789	25083	20729	21250	15902	18673	12951	14892	9286	13137	7398	11894	5676	181317	136886	318203
18	West Hararge	95623	80997	67303	55206	53385	41516	45400	33302	34461	22421	24758	14771	18891	10412	14443	7348	354264	265973	620237
19	West Shoa	66728	58468	50437	44814	45373	38982	41281	35920	34295	30695	26126	22396	23852	20546	19031	14852	307123	266673	573796
20	West Wollega	34967	31201	26526	24377	25501	23354	24996	23172	24970	23865	20286	17915	20641	18576	16840	13859	194727	176319	371046
21	Adama Admin Town	3188	3760	2588	2935	2314	2631	2188	2585	2623	2912	2699	2956	2755	3114	2945	3465	21300	24358	45658
22	Ambo Admin Town	1566	2071	1047	1438	937	1352	841	1205	971	1308	850	1007	953	1225	979	1057	8144	10663	18807
23	Asela Admin Town	660	757	560	681	506	573	462	612	581	708	670	798	712	909	864	1090	5015	6128	11143
24	Batu Admin Town	891	1046	723	700	633	624	492	426	667	659	610	571	659	595	647	490	5322	5111	10433
25	Bishan Guracha Admin Town	266	305	228	227	149	151	107	130	137	110	102	92	88	97	94	67	1171	1179	2350
26	Bishoftu Admin Town	1487	2032	1276	1591	1119	1354	1213	1557	1187	1635	1152	1596	1226	1888	1171	1721	9831	13374	23205
27	Burayu Admin Town	1583	2213	921	1259	731	1050	724	989	703	987	605	895	555	876	695	983	6517	9252	15769
28	Dukem Admin Town	555	631	468	567	441	466	409	430	457	529	449	482	485	600	437	561	3701	4266	7967
29	Gelan Admin Town	357	384	328	335	164	177	106	159	187	169	157	175	157	181	189	171	1645	1751	3396
30	Holeta Admin Town	849	1036	579	734	579	719	656	690	714	765	585	606	654	808	563	702	5179	6060	11239
31	Jimma Admin Town	3327	3480	2337	2538	2029	2225	1871	2108	2053	2253	1866	2017	1759	1846	1757	1894	16999	18361	35360
32	L/T/L/Dadhi Admin Town	396	535	356	434	325	305	257	290	229	297	211	298	219	294	210	234	2203	2687	4890
33	Modjo Admin Town	534	557	571	630	427	519	431	505	504	595	411	529	451	564	428	676	3757	4575	8332
34	Nekemte Admin Town	1048	1088	778	954	708	890	775	952	846	1108	797	1071	1012	1250	1078	1124	7042	8437	15479
35	Robe Admin Town	1130	1048	982	989	825	828	772	712	945	883	749	716	785	805	694	727	6882	6708	13590
36	Sebeta Admin Town	1641	2208	1197	1475	1022	1291	896	1133	1057	1226	839	1046	849	1029	844	1136	8345	10544	18889
37	Shashamane Admin Town	2871	3337	1765	2105	1557	1786	1315	1529	1396	1777	1386	1406	1432	1404	1421	1375	13143	14719	27862
38	Sululta Admin Town	721	797	610	624	495	542	486	433	444	478	374	422	399	500	385	450	3914	4246	8160
39	Woliso Admin Town	902	1113	733	944	603	847	686	819	701	813	626	727	664	778	673	808	5588	6849	12437
Oromia		970,915	842,596	710,208	615,842	602,453	519,574	538,328	459,372	478,106	404,837	375,938	306,277	333,071	270,777	273,320	213,207	4,282,339	3,632,482	7,914,821

TABLE 2.1.10 PRIMARY ENROLMENT BY GRADE IN NON-GOVERNMENT SCHOOLS

Primary Enrolment by Grade Non- Government Schools in 2012 (2019/20 G.C)																				
SN	Zones/ Admin Towns	Grade 1		Grade 2		Grade 3		Grade 4		Grade 5		Grade 6		Grade 7		Grade 8		(1-8)		
		M	F	M	F	M	F	M	F	M	F	M	F	M	F	M	F	M	F	T
1	Arsi	970	909	794	741	554	586	446	474	340	376	270	291	272	323	239	283	3885	3983	7868
2	Bale	794	733	553	421	441	373	448	335	440	285	342	295	287	237	203	191	3508	2870	6378
3	Borena	589	575	486	497	482	473	376	375	306	269	278	227	217	213	212	173	2946	2802	5748
4	Buno Beddelle	96	99	58	66	50	50	40	40	27	33	23	21	23	14	14	16	331	339	670
5	East Hararge	3731	3137	2780	2321	2100	1691	1826	1484	1279	916	920	770	703	587	600	476	13939	11382	25321
6	East Shoa	1699	1625	1566	1471	1357	1223	1059	1007	866	865	790	796	669	725	634	656	8640	8368	17008
7	East Wollega	432	376	348	417	259	246	213	183	102	87	69	68	78	67	57	46	1558	1490	3048
8	Guji	871	847	801	683	678	599	550	463	426	362	380	278	303	264	239	201	4248	3697	7945
9	Horo Guduru Wollega	409	413	341	320	278	240	194	168	87	104	69	61	58	80	52	56	1488	1442	2930
10	llu Aba Bora	247	202	215	205	167	141	136	118	89	112	77	94	64	75	67	56	1062	1003	2065
11	Jimma	356	360	308	292	275	267	253	237	254	215	166	221	168	190	144	129	1924	1911	3835
12	Kellem Wollega	543	470	416	421	414	386	425	385	306	285	230	216	275	234	226	230	2835	2627	5462
13	North Shoa	324	341	264	239	206	214	148	161	92	90	71	75	56	62	48	48	1209	1230	2439
14	OSZS Finfinne	663	613	454	492	434	432	388	361	259	240	210	232	129	167	128	161	2665	2698	5363
15	South West Shoa	309	287	282	241	245	266	186	173	130	137	98	80	78	84	70	66	1398	1334	2732
16	West Arsi	2130	1958	1703	1523	1427	1207	1237	1092	944	847	843	748	769	637	892	712	9945	8724	18669
17	West Guji	675	603	552	497	441	394	413	319	321	312	274	248	210	216	213	205	3099	2794	5893
18	West Hararge	754	796	603	569	501	433	434	402	268	237	196	168	161	167	148	131	3065	2903	5968
19	West Shoa	1087	1013	828	790	690	697	564	568	443	375	375	369	368	332	325	277	4680	4421	9101
20	West Wollega	909	840	670	592	533	490	413	433	401	386	328	339	340	323	316	318	3910	3721	7631
21	Adama Admin Town	2931	2799	2627	2564	2296	2233	2121	2040	1725	1604	1539	1616	1460	1633	1502	1558	16201	16047	32248
22	Ambo Admin Town	524	491	303	292	285	256	295	292	220	198	173	212	198	218	150	200	2148	2159	4307
23	Asela Admin Town	590	563	565	510	468	448	436	415	378	388	365	372	378	377	412	391	3592	3464	7056
24	Batu Admin Town	607	559	494	446	467	436	442	385	412	414	341	339	392	337	349	321	3504	3237	6741
25	Bishan Guracha Admin	47	48	59	39	38	28	31	15	17	13	19	10	16	12	0	0	227	165	392
26	Bishoftu Admin Town	1140	1057	950	1041	868	833	739	755	750	727	654	734	599	681	552	625	6252	6453	12705
27	Burayu Admin Town	1581	1632	1361	1392	1115	1159	958	990	716	723	626	648	478	526	431	447	7266	7517	14783
28	Dukem Admin Town	321	292	264	261	229	203	207	171	155	158	138	145	138	133	118	114	1570	1477	3047
29	Gelan Admin Town	131	105	90	68	75	71	60	76	49	44	40	27	27	35	21	20	493	446	939
30	Holeta Admin Town	311	332	275	248	234	238	209	210	193	178	121	130	118	135	87	137	1548	1608	3156
31	Jimma Admin Town	895	883	800	718	718	701	675	602	549	538	483	498	448	487	402	427	4970	4854	9824
32	L/T/L/Dadhi Admin Town	394	351	357	321	303	259	283	264	190	196	183	167	133	127	104	113	1947	1798	3745
33	Modjo Admin Town	249	272	242	247	228	209	168	183	162	148	175	157	132	147	139	140	1495	1503	2998
34	Nekemte Admin Town	780	785	536	563	564	587	539	551	459	512	361	389	312	327	310	346	3861	4060	7921
35	Robe Admin Town	420	445	451	374	355	322	363	279	292	255	252	166	242	185	242	142	2617	2168	4785
36	Sebeta Admin Town	2311	2290	2003	2070	1718	1783	1438	1589	1231	1257	971	1074	878	933	733	893	11283	11889	23172
37	Shashamane Admin	2083	1895	1755	1771	1586	1475	1548	1347	1303	1158	1206	1052	1071	1003	1104	998	11656	10699	22355
38	Sululta Admin Town	557	536	491	520	382	375	341	391	239	288	212	227	162	187	134	159	2518	2683	5201
39	Woliso Admin Town	281	272	199	188	186	163	140	154	115	131	77	80	67	103	78	60	1143	1151	2294
Oromia		33741	31804	27844	26431	23647	22187	20742	19487	16535	15463	13945	13640	12477	12583	11695	11522	160626	153117	313743

TABLE 2.1.11 RURAL PRIMARY ENROLMENT BY GRADE, ALL OWNERSHIP SCHOOLS

Rural Primary Enrolment by Grade, All Ownership Schools in 2012 (2019/20 G.C.)																				
SN	ZONE/ Administrative Towns	Grade 1		Grade 2		Grade 3		Grade 4		Grade 5		Grade 6		Grade 7		Grade 8		(1-8)		
		M	F	M	F	M	F	M	F	M	F	M	F	M	F	M	F	M	F	T
1	Arsi	66045	58083	49947	44728	43801	39418	40240	36386	36966	33275	28493	24207	25462	21029	20584	16707	311538	273833	585371
2	Bale	45461	35290	36762	28228	29664	22068	26398	19257	21916	15886	16157	11140	12508	8908	9971	6989	198837	147766	346603
3	Borena	11036	9987	8401	7334	7233	6616	5829	4943	4261	3407	2998	2573	2386	1880	1963	1382	44107	38122	82229
4	Buno Beddelle	18985	16575	13606	11742	11725	10347	10705	9538	9406	8229	7708	6689	6725	5402	5199	4124	84059	72646	156705
5	East Hararge	104638	85560	77782	60546	60025	45013	51278	36956	39022	24777	29913	16852	23430	12004	17257	7434	403345	289142	692487
6	East Shoa	25733	21548	19006	15922	15863	13880	13414	11717	11135	9811	8851	7592	7355	6588	5825	5015	107182	92073	199255
7	East Wollega	31752	27295	22139	19787	19937	17871	19062	17398	16595	15720	12694	11084	11141	9738	9090	7269	142410	126162	268572
8	Guji	52402	42367	36933	29303	31223	24800	26719	19564	22602	14640	17821	10580	14833	7685	11369	5499	213902	154438	368340
9	Horo Guduru Wollega	13408	11746	10022	9026	9273	8259	8475	7858	7966	7934	6419	5691	5770	5358	5194	4403	66527	60275	126802
10	Ilu Aba Bora	16403	14507	11976	10676	10620	9796	10045	9069	9071	7897	7330	6465	6941	5789	5829	4721	78215	68920	147135
11	Jimma	76550	67666	61798	54942	53381	49153	49395	45803	43218	40451	35011	33407	28475	27879	22152	21993	369980	341294	711274
12	Kellem Wollega	24494	20736	15179	13226	13384	11852	13043	11530	12400	11011	10404	8558	9675	7847	7887	6175	106466	90935	197401
13	North Shoa	19245	15471	16076	13422	14669	12318	14039	11391	12216	9828	9127	7408	7334	5872	5713	4394	98419	80104	178523
14	OSZS Finfinne	10549	8283	8535	6980	7449	5968	6946	5531	6192	4774	4861	3744	4234	3279	3609	2607	52375	41166	93541
15	South West Shoa	29670	23830	21203	17079	18123	14163	15168	11669	11446	9030	8546	6655	7306	5336	5717	4101	117179	91863	209042
16	West Arsi	64652	58386	41418	37719	31874	28477	25052	22030	21728	18533	16889	13892	13869	11273	11378	8344	226860	198654	425514
17	West Guji	42812	35827	26959	22081	22863	18375	19267	13831	16586	10752	12924	7411	11170	5702	9640	4001	162221	117980	280201
18	West Hararge	86686	72772	60523	49147	48048	36914	40088	28811	28637	17804	20282	11277	14480	7098	10666	4559	309410	228382	537792
19	West Shoa	57318	48977	43650	37784	39099	32702	35119	29859	27952	24131	21279	17580	18638	15510	14687	10989	257742	217532	475274
20	West Wollega	29150	25649	22399	20259	21615	19347	21207	19235	20195	18757	16625	14101	16335	14124	13472	10692	160998	142164	303162
21	Adama Admin Town	0	0	0	0	0	0	0	0	0	0	0	0	0	0	0	0	0	0	0
22	Ambo Admin Town	115	95	91	66	72	63	70	47	75	61	64	48	57	53	35	37	579	470	1049
23	Asela Admin Town	0	0	0	0	0	0	0	0	0	0	0	0	0	0	0	0	0	0	0
24	Batu Admin Town	0	0	0	0	0	0	0	0	0	0	0	0	0	0	0	0	0	0	0
25	Bishan Guracha Admin Town	0	0	0	0	0	0	0	0	0	0	0	0	0	0	0	0	0	0	0
26	Bishoftu Admin Town	0	0	0	0	0	0	0	0	0	0	0	0	0	0	0	0	0	0	0
27	Burayu Admin Town	0	0	0	0	0	0	0	0	0	0	0	0	0	0	0	0	0	0	0
28	Dukem Admin Town	0	0	0	0	0	0	0	0	0	0	0	0	0	0	0	0	0	0	0
29	Gelan Admin Town	0	0	0	0	0	0	0	0	0	0	0	0	0	0	0	0	0	0	0
30	Holeta Admin Town	0	0	0	0	0	0	0	0	0	0	0	0	0	0	0	0	0	0	0
31	Jimma Admin Town	0	0	0	0	0	0	0	0	0	0	0	0	0	0	0	0	0	0	0
32	L/T/L/Dadhi Admin Town	0	0	0	0	0	0	0	0	0	0	0	0	0	0	0	0	0	0	0
33	Modjo Admin Town	0	0	0	0	0	0	0	0	0	0	0	0	0	0	0	0	0	0	0
34	Nekemte Admin Town	0	0	0	0	0	0	0	0	0	0	0	0	0	0	0	0	0	0	0
35	Robe Admin Town	0	0	0	0	0	0	0	0	0	0	0	0	0	0	0	0	0	0	0
36	Sebeta Admin Town	0	0	0	0	0	0	0	0	0	0	0	0	0	0	0	0	0	0	0
37	Shashamane Admin Town	0	0	0	0	0	0	0	0	0	0	0	0	0	0	0	0	0	0	0
38	Sululta Admin Town	0	0	0	0	0	0	0	0	0	0	0	0	0	0	0	0	0	0	0
39	Woliso Admin Town	0	0	0	0	0	0	0	0	0	0	0	0	0	0	0	0	0	0	0
Oromia		827104	700650	604405	509997	509941	427400	451559	372423	379585	306708	294396	226954	248124	188354	197237	141435	3512351	2873921	6386272

TABLE 2.1.12 URBAN PRIMARY ENROLMENT BY GRADE, ALL OWNERSHIP SCHOOLS

Urban Primary Enrolment by Grade, All Ownership Schools in 2012 (2019/20G.C.)																				
SN	Zones/ Administrative Towns	Grade 1		Grade 2		Grade 3		Grade 4		Grade 5		Grade 6		Grade 7		Grade 8		(1-8)		
		M	F	M	F	M	F	M	F	M	F	M	F	M	F	M	F	M	F	T
1	Arsi	12073	11443	9294	9059	7953	7776	7631	7560	8156	8332	6523	6310	7089	6663	6190	5734	64909	62877	127786
2	Bale	8316	7322	6170	5412	5117	4578	4753	4058	4736	4117	3783	3127	3576	3041	3094	2565	39545	34220	73765
3	Borena	2192	2379	1772	1790	1656	1701	1374	1451	1445	1495	1204	1213	1085	1108	1092	1013	11820	12150	23970
4	Buno Beddelle	2772	2629	2079	1928	1880	1861	1683	1660	2348	2343	1830	1845	2068	2085	1836	1722	16496	16073	32569
5	East Hararge	16205	13854	11713	10058	9186	7246	8096	6627	8567	6135	7131	4958	7098	4731	5814	3648	73810	57257	131067
6	East Shoa	5594	5454	4577	4346	3992	3863	3499	3337	4458	4229	3667	3601	3930	3995	3474	3632	33191	32457	65648
7	East Wollega	8115	7514	5961	5908	5499	5297	5063	5071	5843	6086	4632	4387	4514	4395	3684	3202	43311	41860	85171
8	Guji	5533	5429	3892	3886	3487	3553	3310	3230	3313	3071	2887	2700	2970	2620	2682	2157	28074	26646	54720
9	Horo Guduru Wollega	3737	3769	3375	3405	3185	3207	2883	2989	3476	3739	2731	2704	2812	3002	2426	2335	24625	25150	49775
10	Illu Aba Bora	2667	2391	1971	1781	1838	1782	1772	1761	2328	2315	2067	1977	2210	2263	1886	1816	16739	16086	32825
11	Jimma	9151	8804	6662	6545	6193	6038	5654	5733	6307	6314	5225	5425	5159	5430	4585	4836	48936	49125	98061
12	Kellem Wollega	3888	3621	2675	2793	2360	2324	2603	2657	2691	2734	2311	2331	2765	2512	2436	2337	21729	21309	43038
13	North Shoa	5752	5703	4456	4359	4119	4123	3917	3996	4347	4368	3409	3279	3419	3354	2894	2797	32313	31979	64292
14	OSZS Finfinne	2328	2291	1807	1838	1562	1597	1615	1703	1710	1720	1407	1498	1329	1514	1244	1368	13002	13529	26531
15	South West Shoa	5245	4752	3647	3458	3230	3075	2887	2658	2910	2890	2202	2194	2004	1934	1731	1775	23856	22736	46592
16	West Arsi	12166	11637	9073	8620	7413	7037	6091	5737	6477	5825	5343	4886	5413	4527	5058	4147	57034	52416	109450
17	West Guji	4894	4931	2950	3205	2661	2748	2396	2390	2408	2511	2242	2123	2177	1912	2467	1880	22195	21700	43895
18	West Hararge	9691	9021	7383	6628	5838	5035	5746	4893	6092	4854	4672	3662	4572	3481	3925	2920	47919	40494	88413
19	West Shoa	10497	10504	7615	7820	6964	6977	6726	6629	6786	6939	5222	5185	5582	5368	4669	4140	54061	53562	107623
20	West Wollega	6726	6392	4797	4710	4419	4497	4202	4370	5176	5494	3989	4153	4646	4775	3684	3485	37639	37876	75515
21	Adama Admin Town	6119	6559	5215	5499	4610	4864	4309	4625	4348	4516	4238	4572	4215	4747	4447	5023	37501	40405	77906
22	Ambo Admin Town	1975	2467	1259	1664	1150	1545	1066	1450	1116	1445	959	1171	1094	1390	1094	1220	9713	12352	22065
23	Asela Admin Town	1250	1320	1125	1191	974	1021	898	1027	959	1096	1035	1170	1090	1286	1276	1481	8607	9592	18199
24	Batu Admin Town	1498	1605	1217	1146	1100	1060	934	811	1079	1073	951	910	1051	932	996	811	8826	8348	17174
25	Bishan Guracha Admin Town	313	353	287	266	187	179	138	145	154	123	121	102	104	109	94	67	1398	1344	2742
26	Bishoftu Admin Town	2627	3089	2226	2632	1987	2187	1952	2312	1937	2362	1806	2330	1825	2569	1723	2346	16083	19827	35910
27	Burayu Admin Town	3164	3845	2282	2651	1846	2209	1682	1979	1419	1710	1231	1543	1033	1402	1126	1430	13783	16769	30552
28	Dukem Admin Town	876	923	732	828	670	669	616	601	612	687	587	627	623	733	555	675	5271	5743	11014
29	Gelan Admin Town	488	489	418	403	239	248	166	235	236	213	197	202	184	216	210	191	2138	2197	4335
30	Holeta Admin Town	1160	1368	854	982	813	957	865	900	907	943	706	736	772	943	650	839	6727	7668	14395
31	Jimma Admin Town	4222	4363	3137	3256	2747	2926	2546	2710	2602	2791	2349	2515	2207	2333	2159	2321	21969	23215	45184
32	L/T/L/Dadhi Admin Town	790	886	713	755	628	564	540	554	419	493	394	465	352	421	314	347	4150	4485	8635
33	Modjo Admin Town	783	829	813	877	655	728	599	688	666	743	586	686	583	711	567	816	5252	6078	11330
34	Nekemte Admin Town	1828	1873	1314	1517	1272	1477	1314	1503	1305	1620	1158	1460	1324	1577	1388	1470	10903	12497	23400
35	Robe Admin Town	1550	1493	1433	1363	1180	1150	1135	991	1237	1138	1001	882	1027	990	936	869	9499	8876	18375
36	Sebeta Admin Town	3952	4498	3200	3545	2740	3074	2334	2722	2288	2483	1810	2120	1727	1962	1577	2029	19628	22433	42061
37	Shashamane Admin Town	4954	5232	3520	3876	3143	3261	2863	2876	2699	2935	2592	2458	2503	2407	2525	2373	24799	25418	50217
38	Sululta Admin Town	1278	1333	1101	1144	877	917	827	824	683	766	586	649	561	687	519	609	6432	6929	13361
39	Woliso Admin Town	1183	1385	932	1132	789	1010	826	973	816	944	703	807	731	881	751	868	6731	8000	14731
Oromia		177552	173750	133647	132276	116159	114361	107511	106436	115056	113592	95487	92963	97424	95006	87778	83294	930614	911678	1842292

TABLE 2.1.13 PRIMARY EDUCATION ENROLMENT BY CYCLE, ALL OWNERSHIP

Primary Education Enrolment by Cycle, All Ownership in 2012 (2019/20 G.C.)										
SN	Zone/Administrative Town	Grade 1-4			Grade 5-8			Grade 1-8		
		M	F	T	M	F	T	M	F	T
1	Arsi	236984	214453	451437	139463	122257	261720	376447	336710	713157
2	Bale	162641	126213	288854	75741	55773	131514	238382	181986	420368
3	Borena	39493	36201	75694	16434	14071	30505	55927	50272	106199
4	Buno Beddelle	63435	56280	119715	37120	32439	69559	100555	88719	189274
5	East Hararge	338923	265860	604783	138232	80539	218771	477155	346399	823554
6	East Shoa	91678	80067	171745	48695	44463	93158	140373	124530	264903
7	East Wollega	117528	106141	223669	68193	61881	130074	185721	168022	353743
8	Guji	163499	132132	295631	78477	48952	127429	241976	181084	423060
9	Horo Guduru Wollega	54358	50259	104617	36794	35166	71960	91152	85425	176577
10	Ilu Aba Bora	57292	51763	109055	37662	33243	70905	94954	85006	179960
11	Jimma	268784	244684	513468	150132	145735	295867	418916	390419	809335
12	Kellem Wollega	77626	68739	146365	50569	43505	94074	128195	112244	240439
13	North Shoa	82273	70783	153056	48459	41300	89759	130732	112083	242815
14	OSZS Finfinne	40791	34191	74982	24586	20504	45090	65377	54695	120072
15	South West Shoa	99173	80684	179857	41862	33915	75777	141035	114599	255634
16	West Arsi	197739	179643	377382	86155	71427	157582	283894	251070	534964
17	West Guji	124802	103388	228190	59614	36292	95906	184416	139680	324096
18	West Hararge	264003	213221	477224	93326	55655	148981	357329	268876	626205
19	West Shoa	206988	181252	388240	104815	89842	194657	311803	271094	582897
20	West Wollega	114515	104459	218974	84122	75581	159703	198637	180040	378677
21	Adama Admin Town	20253	21547	41800	17248	18858	36106	37501	40405	77906
22	Ambo Admin Town	5798	7397	13195	4494	5425	9919	10292	12822	23114
23	Asela Admin Town	4247	4559	8806	4360	5033	9393	8607	9592	18199
24	Batu Admin Town	4749	4622	9371	4077	3726	7803	8826	8348	17174
25	Bishan Guracha Admin Town	925	943	1868	473	401	874	1398	1344	2742
26	Bishoftu Admin Town	8792	10220	19012	7291	9607	16898	16083	19827	35910
27	Burayu Admin Town	8974	10684	19658	4809	6085	10894	13783	16769	30552
28	Dukem Admin Town	2894	3021	5915	2377	2722	5099	5271	5743	11014
29	Gelan Admin Town	1311	1375	2686	827	822	1649	2138	2197	4335
30	Holeta Admin Town	3692	4207	7899	3035	3461	6496	6727	7668	14395
31	Jimma Admin Town	12652	13255	25907	9317	9960	19277	21969	23215	45184
32	L/T/L/Dadhi Admin Town	2671	2759	5430	1479	1726	3205	4150	4485	8635
33	Modjo Admin Town	2850	3122	5972	2402	2956	5358	5252	6078	11330
34	Nekemte Admin Town	5728	6370	12098	5175	6127	11302	10903	12497	23400
35	Robe Admin Town	5298	4997	10295	4201	3879	8080	9499	8876	18375
36	Sebeta Admin Town	12226	13839	26065	7402	8594	15996	19628	22433	42061
37	Shashamane Admin Town	14480	15245	29725	10319	10173	20492	24799	25418	50217
38	Sululta Admin Town	4083	4218	8301	2349	2711	5060	6432	6929	13361
39	Woliso Admin Town	3730	4500	8230	3001	3500	6501	6731	8000	14731
Oromia		2927878	2537293	5465171	1515087	1248306	2763393	4442965	3785599	8228564

TABLE 2.1.14 PRIMARY EDUCATION EVENING ENROLMENT BY GRADE, ALL OWNERSHIP

Primary Evening Enrolment by Grade Government and Non-Government Schools in 2012 (2019/20 G.C)																				
SN	Zones/ Administrative Towns	Grade 1		Grade 2		Grade 3		Grade 4		Grade 5		Grade 6		Grade 7		Grade 8		(1-8)		
		M	F	M	F	M	F	M	F	M	F	M	F	M	F	M	F	M	F	T
1	Arsi	3	2	13	5	8	4	22	12	47	21	46	19	87	19	78	28	304	110	414
2	Bale	66	7	68	0	64	3	109	0	111	0	45	0	44	2	28	1	535	13	548
3	Borena	34	27	0	0	0	0	0	0	0	0	0	0	0	0	0	0	34	27	61
4	Buno Beddelle	0	0	0	0	0	0	0	0	0	0	0	0	0	0	0	0	0	0	0
5	East Hararge	43	71	124	92	193	85	216	83	313	110	230	79	216	92	252	103	1587	715	2302
6	East Shoa	41	19	43	18	54	18	41	16	84	28	89	23	152	56	205	52	709	230	939
7	East Wollega	81	77	74	72	69	54	0	0	0	0	0	0	0	0	0	0	224	203	427
8	Guji	115	102	66	68	83	66	97	75	166	61	153	60	143	49	203	45	1026	526	1552
9	Horo Guduru Wollega	104	94	101	89	124	58	93	63	97	77	122	60	113	72	194	83	948	596	1544
10	Ilu Aba Bora	0	0	0	0	0	0	0	0	0	0	0	0	0	0	0	0	0	0	0
11	Jimma	10	10	12	8	35	33	27	7	27	10	45	13	40	11	69	21	265	113	378
12	Kellem Wollega	0	0	0	0	0	0	0	0	35	43	54	48	85	61	138	72	312	224	536
13	North Shoa	0	0	0	0	0	0	0	0	0	0	0	0	0	0	0	0	0	0	0
14	OSZS Finfinne	108	132	61	34	57	41	57	40	67	32	43	41	42	55	57	54	492	429	921
15	South West Shoa	25	16	14	12	18	10	34	9	64	14	44	12	47	5	39	8	285	86	371
16	West Arsi	14	5	8	3	9	5	73	2	77	5	46	2	35	1	96	4	358	27	385
17	West Guji	8	16	6	15	3	7	4	3	45	35	70	29	48	36	208	69	392	210	602
18	West Hararge	17	55	17	42	41	48	37	43	50	47	53	51	66	55	78	59	359	400	759
19	West Shoa	112	99	70	64	82	71	86	70	140	50	109	62	163	63	212	71	974	550	1524
20	West Wollega	0	0	0	0	0	0	0	0	33	49	52	75	82	87	125	105	292	316	608
21	Adama Admin Town	382	663	316	403	287	271	315	339	450	370	481	416	585	507	790	647	3606	3616	7222
22	Ambo Admin Town	150	282	90	164	87	153	116	141	138	160	180	140	212	145	235	169	1208	1354	2562
23	Asela Admin Town	0	0	48	40	32	31	41	35	45	41	59	34	61	49	134	63	420	293	713
24	Batu Admin Town	46	108	24	46	17	31	24	26	58	30	54	43	84	47	90	41	397	372	769
25	Bishan Guracha Admin Town	0	0	0	9	0	4	6	4	18	7	8	7	18	16	48	9	98	56	154
26	Bishoftu Admin Town	141	300	120	174	85	145	144	227	140	215	155	255	172	305	319	315	1276	1936	3212
27	Burayu Admin Town	196	328	129	181	107	151	123	166	152	162	151	172	139	204	313	236	1310	1600	2910
28	Dukem Admin Town	38	52	47	45	28	56	26	40	30	43	34	29	33	35	48	55	284	355	639
29	Gelan Admin Town	72	46	29	26	22	17	12	20	27	17	35	21	27	24	37	23	261	194	455
30	Holeta Admin Town	53	75	31	39	49	72	72	50	73	55	64	44	77	46	72	53	491	434	925
31	Jimma Admin Town	148	214	121	120	124	119	164	107	201	140	195	131	239	173	479	308	1671	1312	2983
32	L/T/L/Dadhi Admin Town	120	163	66	63	64	55	57	62	57	56	52	59	53	66	94	92	563	616	1179
33	Modjo Admin Town	0	0	50	88	26	35	22	30	37	39	42	30	38	46	61	60	276	328	604
34	Nekemte Admin Town	4	7	12	10	10	9	12	14	85	106	120	124	177	140	279	162	699	572	1271
35	Robe Admin Town	41	10	60	11	20	0	104	5	103	8	77	2	67	1	127	9	599	46	645
36	Sebeta Admin Town	288	548	137	230	124	209	130	210	161	197	178	160	200	194	229	338	1447	2086	3533
37	Shashamane Admin Town	99	133	98	95	81	88	164	104	211	89	204	74	212	76	340	101	1409	760	2169
38	Sululta Admin Town	120	113	50	59	44	55	38	38	49	60	53	51	54	57	83	47	491	480	971
39	Woliso Admin Town	0	0	78	170	43	86	47	72	63	53	65	54	73	43	113	63	482	541	1023
Oromia		2679	3774	2183	2495	2090	2090	2513	2113	3454	2430	3408	2420	3884	2838	5873	3566	26084	21726	47810

TABLE 2.1.15 GOVERNMENT PRIMARY SCHOOLS EVENING ENROLMENT BY GRADE

Government Primary Schools Evening Enrolment by Grade in 2012 (2019/20 G.C)																				
SN	Zones/ Administrative Towns	Grade 1		Grade 2		Grade 3		Grade 4		Grade 5		Grade 6		Grade 7		Grade 8		(1-8)		
		M	F	M	F	M	F	M	F	M	F	M	F	M	F	M	F	M	F	T
1	Arsi	3	2	13	5	8	4	22	12	47	21	46	19	87	19	78	28	304	110	414
2	Bale	10	0	22	0	15	0	30	0	30	0							107	0	107
3	Borena	34	27															34	27	61
4	Buno Beddelle																			
5	East Hararge	22	48	48	50	54	28	63	38	137	69	112	52	125	62	141	62	702	409	1111
6	East Shoa	41	19	43	18	54	18	41	16	84	28	89	23	152	56	205	52	709	230	939
7	East Wollega	81	77	74	72	69	54											224	203	427
8	Guji	115	102	66	68	83	66	97	75	166	61	153	60	143	49	203	45	1026	526	1552
9	Horo Guduru Wollega	104	94	101	89	124	58	93	63	97	77	122	60	113	72	194	83	948	596	1544
10	Ilu Aba Bora																			
11	Jimma	10	10	12	8	35	33	27	7	27	10	45	13	40	11	69	21	265	113	378
12	Kellem Wollega									35	43	54	48	85	61	138	72	312	224	536
13	North Shoa																			
14	OSZS Finfinne	86	109	57	24	42	32	47	33	61	28	33	28	31	39	41	35	398	328	726
15	South West Shoa	25	16	14	12	18	10	34	9	56	8	36	5	47	5	39	8	269	73	342
16	West Arsi	3	4	4	2	0	4	64	2	66	3	41	2	30	0	82	1	290	18	308
17	West Guji									36	30	61	23	39	28	193	56	329	137	466
18	West Hararge	16	41	16	26	26	34	31	31	42	26	47	41	59	44	69	57	306	300	606
19	West Shoa	77	68	49	49	52	48	58	44	71	29	57	38	93	33	126	49	583	358	941
20	West Wollega									7	11	20	11	37	34	47	21	111	77	188
21	Adama Admin Town	319	537	232	299	218	194	234	260	338	312	363	331	462	404	622	517	2788	2854	5642
22	Ambo Admin Town	150	282	90	164	87	153	116	141	138	160	180	140	212	145	235	169	1208	1354	2562
23	Asela Admin Town			24	20	12	15	17	20	20	26	39	23	33	24	86	45	231	173	404
24	Batu Admin Town	46	108	24	46	17	31	24	26	58	30	54	43	84	47	90	41	397	372	769
25	Bishan Guracha Admin Town			0	9	0	4	6	4	18	7	8	7	18	16	48	9	98	56	154
26	Bishoftu Admin Town	141	288	119	161	85	145	144	225	134	215	149	246	172	305	319	315	1263	1900	3163
27	Burayu Admin Town	153	166	89	103	77	97	93	114	113	98	111	111	102	136	245	170	983	995	1978
28	Dukem Admin Town	38	52	47	45	28	56	26	40	30	43	34	29	33	35	48	55	284	355	639
29	Gelan Admin Town	72	46	29	26	22	17	12	20	27	17	35	21	27	24	37	23	261	194	455
30	Holeta Admin Town	53	75	31	39	49	72	72	50	73	55	64	44	77	46	72	53	491	434	925
31	Jimma Admin Town	148	214	121	120	124	119	164	107	201	140	195	131	239	173	479	308	1671	1312	2983
32	L/T/L/Dadhi Admin Town	120	163	66	63	64	55	57	62	57	56	52	59	53	66	94	92	563	616	1179
33	Modjo Admin Town			50	88	26	35	22	30	37	39	42	30	38	46	61	60	276	328	604
34	Nekemte Admin Town	4	7	12	10	10	9	12	14	85	106	120	124	177	140	279	162	699	572	1271
35	Robe Admin Town	41	10	24	5	0	0	44	3	50	7	22	0	21	0	55	6	257	31	288
36	Sebeta Admin Town	238	431	94	164	92	151	100	153	129	142	141	123	161	151	181	257	1136	1572	2708
37	Shashamane Admin Town	29	53	28	20	31	38	42	34	70	43	78	24	83	19	134	45	495	276	771
38	Sululta Admin Town	98	84	40	35	24	31	25	23	36	36	43	27	36	32	60	25	362	293	655
39	Woliso Admin Town			78	170	43	86	47	72	63	53	65	54	73	43	106	59	475	537	1012
Oromia		2277	3133	1717	2010	1589	1697	1864	1728	2639	2029	2711	1990	3182	2365	4876	3001	20855	17953	38808

TABLE 2.1.16 NON-GOVERNMENT PRIMARY SCHOOLS EVENING ENROLMENT BY GRADE

Non-Government Primary Schools Evening Enrolment by Grade in 2012 (2019/20 G.C)																				
SN	Zones/ Administrative Towns	Grade 1		Grade 2		Grade 3		Grade 4		Grade 5		Grade 6		Grade 7		Grade 8		(1-8)		
		M	F	M	F	M	F	M	F	M	F	M	F	M	F	M	F	M	F	T
1	Arsi	0	0	0	0	0	0	0	0	0	0	0	0	0	0	0	0	0	0	0
2	Bale	56	7	46	0	49	3	79	0	81	0	45	0	44	2	28	1	428	13	441
3	Borena	0	0	0	0	0	0	0	0	0	0	0	0	0	0	0	0	0	0	0
4	Buno Beddelle																			
5	East Hararge	21	23	76	42	139	57	153	45	176	41	118	27	91	30	111	41	885	306	1191
6	East Shoa	0	0	0	0	0	0	0	0	0	0	0	0	0	0	0	0	0	0	0
7	East Wollega	0	0	0	0	0	0	0	0	0	0	0	0	0	0	0	0	0	0	0
8	Guji	0	0	0	0	0	0	0	0	0	0	0	0	0	0	0	0	0	0	0
9	Horo Guduru Wollega	0	0	0	0	0	0	0	0	0	0	0	0	0	0	0	0	0	0	0
10	Illu Aba Bora																			
11	Jimma	0	0	0	0	0	0	0	0	0	0	0	0	0	0	0	0	0	0	0
12	Kellem Wollega	0	0	0	0	0	0	0	0	0	0	0	0	0	0	0	0	0	0	0
13	North Shoa																			
14	OSZS Finfinne	22	23	4	10	15	9	10	7	6	4	10	13	11	16	16	19	94	101	195
15	South West Shoa	0	0	0	0	0	0	0	0	8	6	8	7	0	0	0	0	16	13	29
16	West Arsi	11	1	4	1	9	1	9	0	11	2	5	0	5	1	14	3	68	9	77
17	West Guji	8	16	6	15	3	7	4	3	9	5	9	6	9	8	15	13	63	73	136
18	West Hararge	1	14	1	16	15	14	6	12	8	21	6	10	7	11	9	2	53	100	153
19	West Shoa	35	31	21	15	30	23	28	26	69	21	52	24	70	30	86	22	391	192	583
20	West Wollega	0	0	0	0	0	0	0	0	26	38	32	64	45	53	78	84	181	239	420
21	Adama Admin Town	63	126	84	104	69	77	81	79	112	58	118	85	123	103	168	130	818	762	1580
22	Ambo Admin Town	0	0	0	0	0	0	0	0	0	0	0	0	0	0	0	0	0	0	0
23	Asela Admin Town	0	0	24	20	20	16	24	15	25	15	20	11	28	25	48	18	189	120	309
24	Batu Admin Town	0	0	0	0	0	0	0	0	0	0	0	0	0	0	0	0	0	0	0
25	Bishan Guracha Admin Town	0	0	0	0	0	0	0	0	0	0	0	0	0	0	0	0	0	0	0
26	Bishoftu Admin Town	0	12	1	13	0	0	0	2	6	0	6	9	0	0	0	0	13	36	49
27	Burayu Admin Town	43	162	40	78	30	54	30	52	39	64	40	61	37	68	68	66	327	605	932
28	Dukem Admin Town	0	0	0	0	0	0	0	0	0	0	0	0	0	0	0	0	0	0	0
29	Gelan Admin Town	0	0	0	0	0	0	0	0	0	0	0	0	0	0	0	0	0	0	0
30	Holeta Admin Town	0	0	0	0	0	0	0	0	0	0	0	0	0	0	0	0	0	0	0
31	Jimma Admin Town	0	0	0	0	0	0	0	0	0	0	0	0	0	0	0	0	0	0	0
32	L/T/L/Dadhi Admin Town	0	0	0	0	0	0	0	0	0	0	0	0	0	0	0	0	0	0	0
33	Modjo Admin Town	0	0	0	0	0	0	0	0	0	0	0	0	0	0	0	0	0	0	0
34	Nekemte Admin Town	0	0	0	0	0	0	0	0	0	0	0	0	0	0	0	0	0	0	0
35	Robe Admin Town	0	0	36	6	20	0	60	2	53	1	55	2	46	1	72	3	342	15	357
36	Sebeta Admin Town	50	117	43	66	32	58	30	57	32	55	37	37	39	43	48	81	311	514	825
37	Shashamanne Admin Town	70	80	70	75	50	50	122	70	141	46	126	50	129	57	206	56	914	484	1398
38	Sululta Admin Town	22	29	10	24	20	24	13	15	13	24	10	24	18	25	23	22	129	187	316
39	Woliso Admin Town	0	0	0	0	0	0	0	0	0	0	0	0	0	0	7	4	7	4	11
Oromia		402	641	466	485	501	393	649	385	815	401	697	430	702	473	997	565	5229	3773	9002

TABLE 2.1.17 PRIMARY SCHOOLS ENROLMENT BY GRADE, AMHARIC LANGUAGE AS MEDIA OF INSTRUCTION

Number of Primary Schools and Enrolment by Grade, Amharic Language as Media of Instruction , in 2012 (2019/20 .G.C)																						
SN	Zones/ Administrative Towns	No of schools	Grade 1		Grade 2		Grade 3		Grade 4		Grade 5		Grade 6		Grade 7		Grade 8		Grade (1-8)			
			M	F	M	F	M	F	M	F	M	F	M	F	M	F	M	F	M	F	T	
1	Arsi	83	1908	1633	1723	1647	1684	1548	1764	1701	1854	1780	1797	1642	1786	1615	1465	1478	13981	13044	27025	
2	Bale	14	393	401	347	315	301	300	315	287	292	246	320	290	293	273	225	259	2486	2371	4857	
3	Borena	8	286	260	229	225	184	192	128	150	83	105	78	85	78	92	69	68	1135	1177	2312	
4	Buno Beddelle	5	96	74	84	67	67	68	65	71	67	79	74	66	84	73	72	71	609	569	1178	
5	East Hararge	7	2732	2597	2509	2411	2609	2391	2254	2123	2371	2240	2199	2194	2057	2150	1909	2004	18640	18110	36750	
6	East Shoa	121	153	158	129	140	118	131	126	135	118	135	127	140	110	107	118	119	999	1065	2064	
7	East Wollega	28	1716	1493	956	881	855	740	783	818	701	635	543	502	426	401	398	332	6378	5802	12180	
8	Guji	19	728	738	776	713	609	636	622	601	615	619	496	502	469	577	315	429	4630	4815	9445	
9	Horo Guduru Wollega	12			61	56	504	435	437	479	413	403	342	280	284	246	240	210	2281	2109	4390	
10	Ilu Aba Bora	10	169	176	216	219	233	226	244	201	206	208	192	179	174	164	149	88	1583	1461	3044	
11	Jimma	20	268	256	292	298	394	388	524	485	562	544	510	559	494	504	471	496	3515	3530	7045	
12	Kellem Wollega	2	91	71	37	41	38	24	36	27									202	163	365	
13	North Shoa	155	3864	3387	3240	3015	3099	2913	2849	2731	2671	2426	2028	1873	1808	1683	1482	1359	21041	19387	40428	
14	OSZS Finfinne	28	638	571	547	527	541	525	569	551	479	521	391	422	388	472	348	463	3901	4052	7953	
15	South West Shoa	2	12	8	90	83	83	112	99	98	67	88	53	64	73	61	46	58	523	572	1095	
16	West Arsi	30	621	636	552	588	535	540	492	532	475	502	461	438	421	427	448	416	4005	4079	8084	
17	West Guji	5	218	214	194	162	146	126	231	166	186	207	169	170	168	178	154	143	1466	1366	2832	
18	West Hararge	12	286	291	317	246	288	293	248	250	266	280	227	227	259	245	207	259	2098	2091	4189	
19	West Shoa	9	168	154	272	281	248	242	263	249	201	210	232	204	209	216	168	152	1761	1708	3469	
20	West Wollega																					
21	Adama Admin Town	92	3291	3177	2927	3044	2717	2699	2540	2634	2644	2717	2417	2518	2298	2508	2318	2764	21152	22061	43213	
22	Ambo Admin Town	1	35	41	23	38	20	24	34	31	30	27	29	32	19	34	25	34	215	261	476	
23	Asela Admin Town	22	504	512	491	490	450	458	496	499	497	540	487	525	448	539	455	573	3828	4136	7964	
24	Batu Admin Town	11	520	584	428	420	401	361	397	346	401	403	346	370	412	319	319	326	3224	3129	6353	
25	Bishan Guracha Admin Town	1	68	92	62	65	44	75	37	82	60	57	63	49	28	49	22	30	384	499	883	
26	Bishoftu Admin Town	59	1467	1482	1423	1517	1239	1284	1115	1256	1458	1513	963	1119	850	1007	688	849	9203	10027	19230	
27	Burayu Admin Town	69	399	348	1081	1060	897	942	791	771	599	627	528	519	387	414	334	331	5016	5012	10028	
28	Dukem Admin Town	13	260	241	379	394	333	326	325	298	292	303	306	381	309	321	229	292	2433	2556	4989	
29	Gelan Admin Town	6	116	98	90	68	68	65	57	69	49	44	40	27	27	34	21	20	468	425	893	
30	Holeta Admin Town	5	181	168	178	171	157	185	176	192	171	154	112	137	136	149	106	161	1217	1317	2534	
31	Jimma Admin Town	45	2792	2773	2066	2150	1870	1916	1585	1688	1667	1745	1464	1538	1362	1475	1033	1167	13839	14452	28291	
32	L/T/L/Dadhi Admin Town	19	401	357	379	352	327	297	319	313	210	230	216	217	156	177	104	113	2112	2056	4168	
33	Modjo Admin Town	8	440	465	487	453	415	411	394	395	431	408	378	417	334	378	324	448	3203	3375	6578	
34	Nekemte Admin Town																					
35	Robe Admin Town	3	37	35	59	50	53	57	74	70	69	63	59	61	57	51	39	50	447	437	884	
36	Sebeta Admin Town	71	2203	2221	1949	2011	1733	1800	1564	1710	1493	1534	1106	1274	1079	1135	950	1131	12077	12816	24893	
37	Shashamane Admin Town	47	1752	1959	1399	1553	1237	1350	1191	1333	1128	1219	1013	1028	922	1044	801	1016	9443	10502	19945	
38	Sululta Admin Town	20	415	455	377	382	339	312	336	352	256	293	234	266	225	232	155	168	2337	2460	4797	
39	Woliso Admin Town	6	310	285	224	234	266	271	270	284	307	297	212	247	247	290	224	267	2060	2175	4235	
Oromia		1068	29538	28411	26593	26367	25102	24663	23750	23978	23389	23402	20212	20562	18877	19640	16431	18144	183892	185167	369059	

2.1.2.3. Enrolment of Children with Special Needs

The issue of special needs data has also addressed in the process of collecting educational data of 2012 (2019/20 G.C) ASC. Graphs 2.1.6, 2.1.7 & 2.1.8 below illustrate enrolment with Special Needs by type of disability in primary first and second cycle. In the academic year there were 76,869 (Male 45,418, Female 31,451) children with Special Needs enrolment in the region. Amongst, 10,650 (13.85%) have partial and sever physical difficulty, 12,131 (15.78%) have partial and sever vision difficulty, 13789 (17.93%) have partial and sever hearing difficulty and 12,506 (16.3%) have partial and severe mental difficulty and the other types of disabilities such as multi disabilities, autism, communication difficulties, learning difficulties, behavioral and social difficulties incorporate 27,793 (36.15%). This data indicates that, there are a lot of children with Special Needs who are currently not attending schools throughout the region as comparing to 10% (As UNESCO estimate) of school age population of their level. The above figure accounts only 0.93% of the total primary enrolment in the region. The existence of such large number of students with special needs in the region requires the attention of all concerned for designing and implementing the already existing inclusive policy and strategy in order to provide them the support of teachers training, physical infrastructure, provision of learning equipment and preparing special schools where it is needed. Therefore, the issue needs great attention of all concerned bodies to enable them get opportunity to learn in an inclusive environment and keeping their right to learn.

GRAPH 2.1.6 PRIMARY FIRST CYCLE SPECIAL NEED ENROLMENT BY TYPE OF DISABILITY

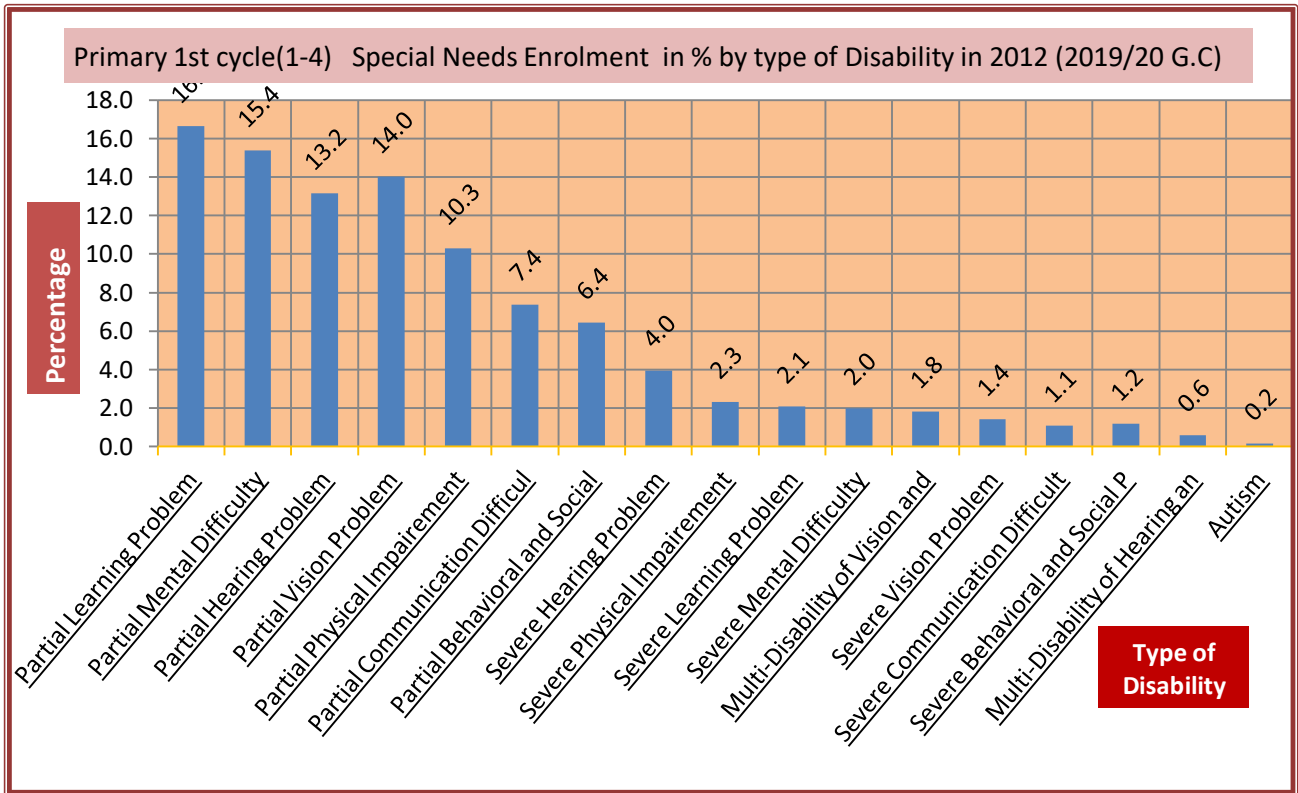

GRAPH 2.1.7 PRIMARY SECOND CYCLE SPECIAL NEED ENROLMENT IN % BY TYPE OF DISABILITY

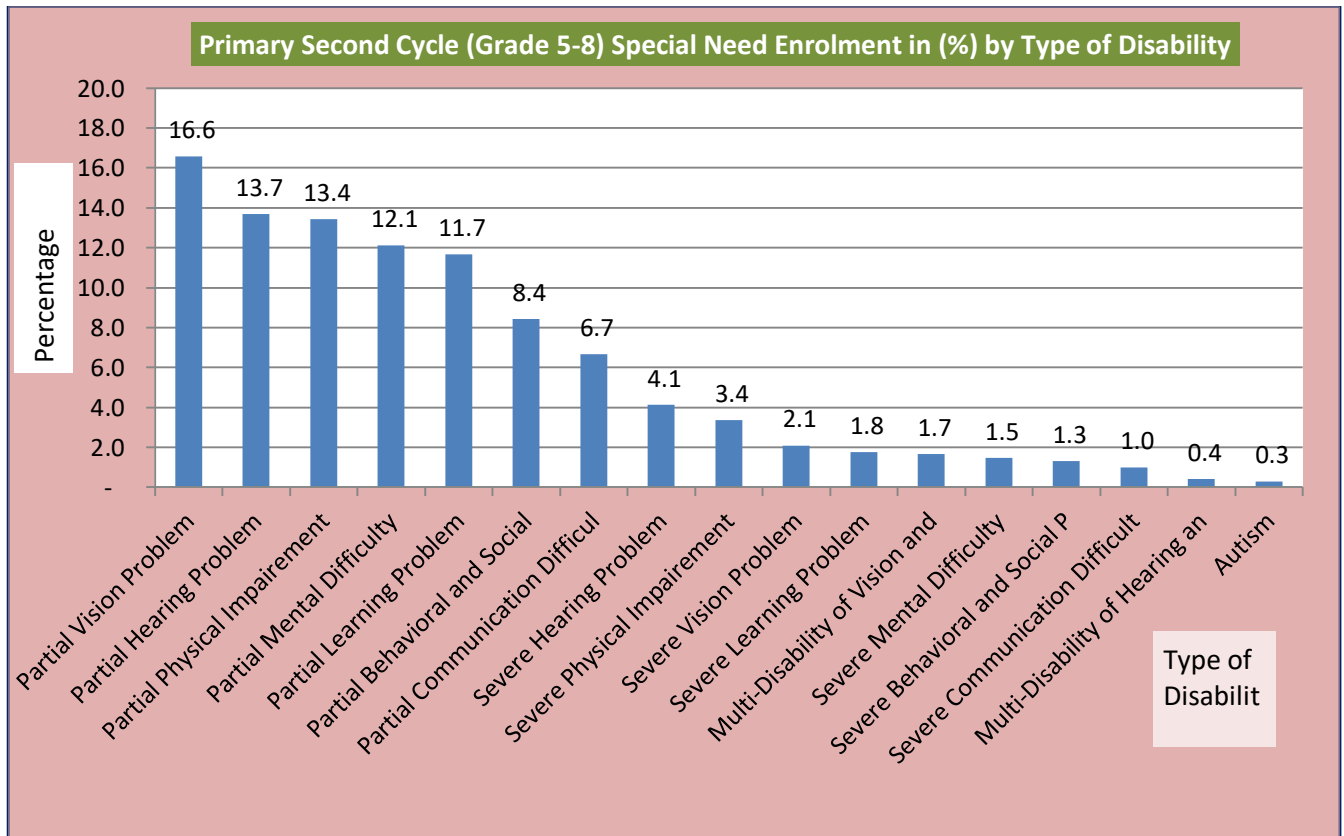

GRAPH 2.1.8 PRIMARY GRADE 1-8, SPECIAL NEEDS ENROLMENT IN % BY TYPE OF DISABILITY

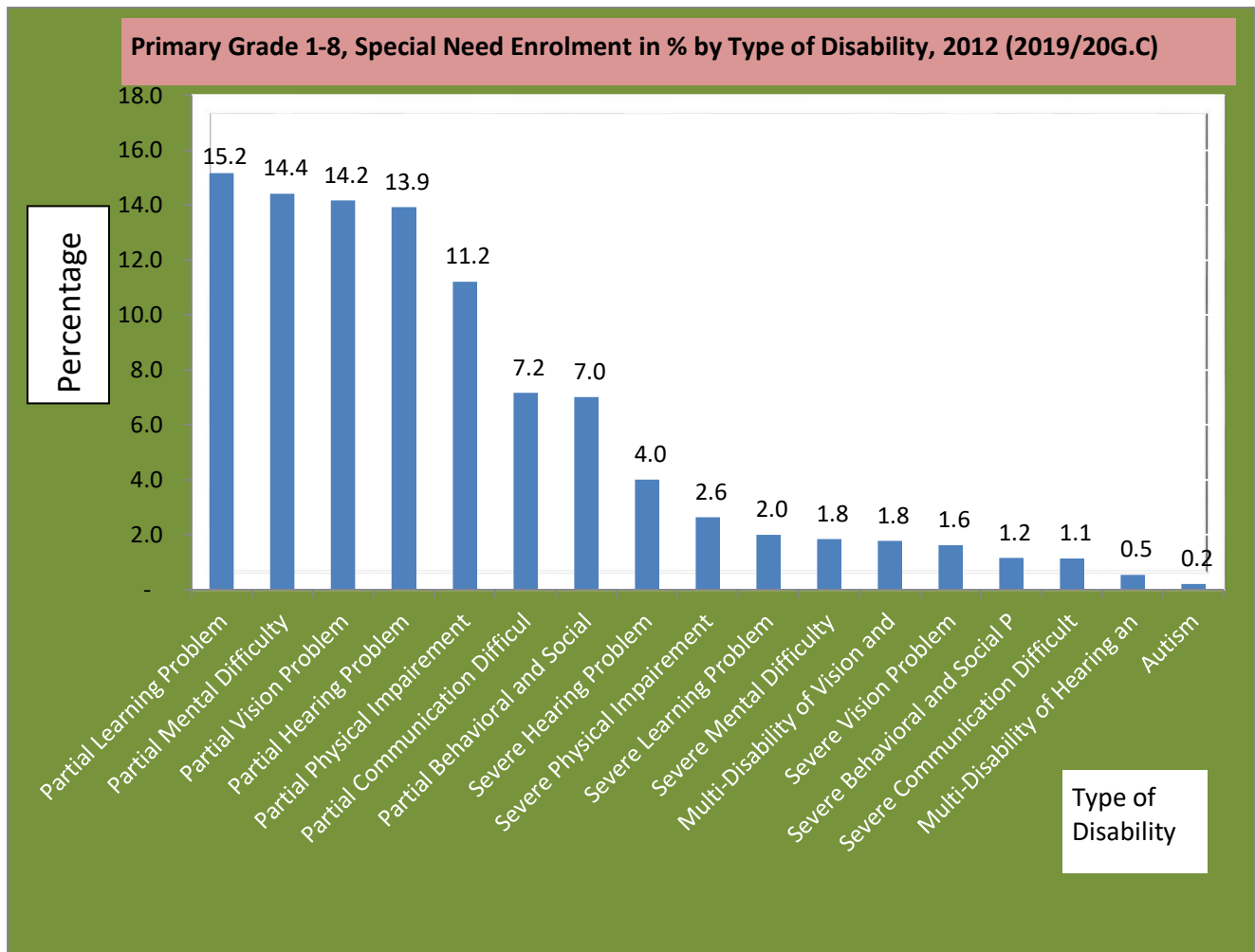

As shown in graph 2.1.9 below, the zonal analysis on children with special needs in primary schools shows that KelleWollega, Borena and West Wollega have relatively the largest share of special needs enrolment with their respective enrolment which accounts 2.12%, 1.68%, 1.62%. On the other hand West Arsi, Guji, and North Shoa zones have the least share of special needs enrolment in respective to their enrolment which accounts 0.19%, 0.37% & 0.48%. Concerning administrative towns Nekemte, Gelan and Robe Administrative Towns have relatively the highest share of special needs enrolment which accounts 1.91%, 1.73% and 1.67% when we compare with their respective enrolment. Whereas BishanGuracha administrative town is the only administrative town with no special needs enrolment filled by yearly education census in the year.

GRAPH 2.1.9 ZONAL COMPARISON OF PRIMARY SPECIAL NEED EDUCATION RESPECTIVE TO ENROLMENT

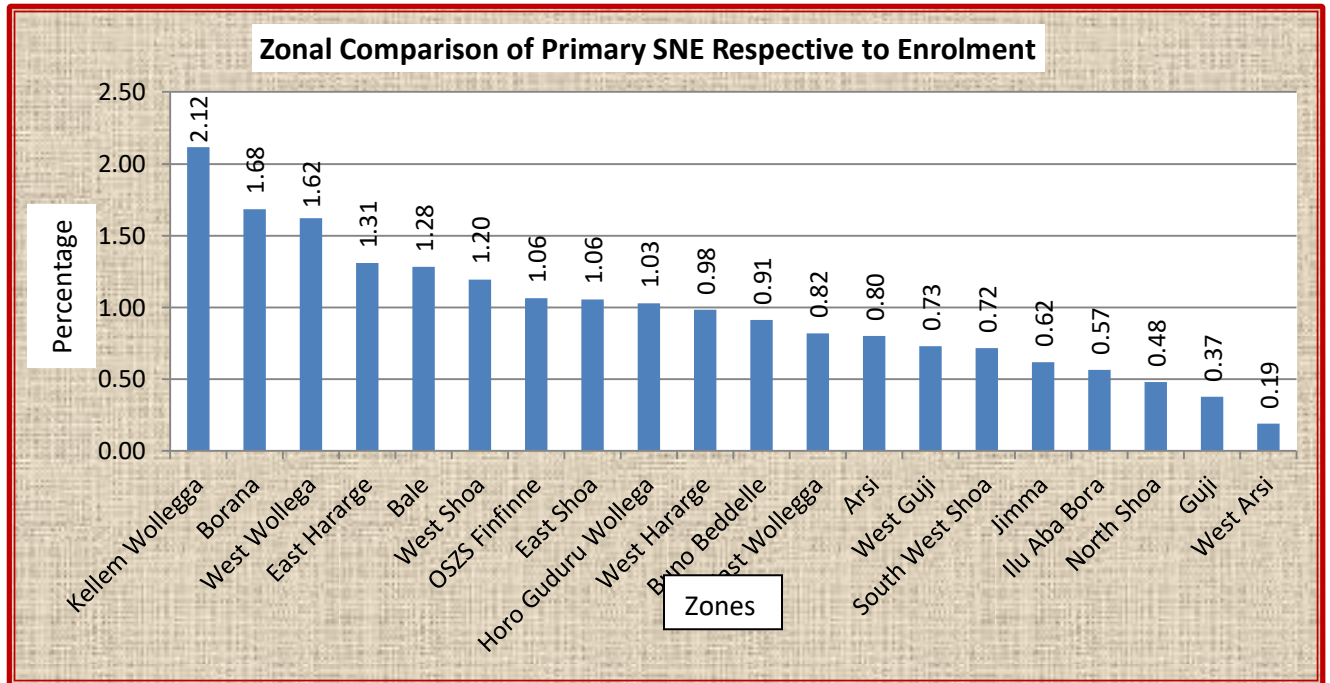

GRAPH 2.1.10 ADMINISTRATIVE TOWN COMPARISON OF PRIMARY SNE RESPECTIVE TO ENROLMENT

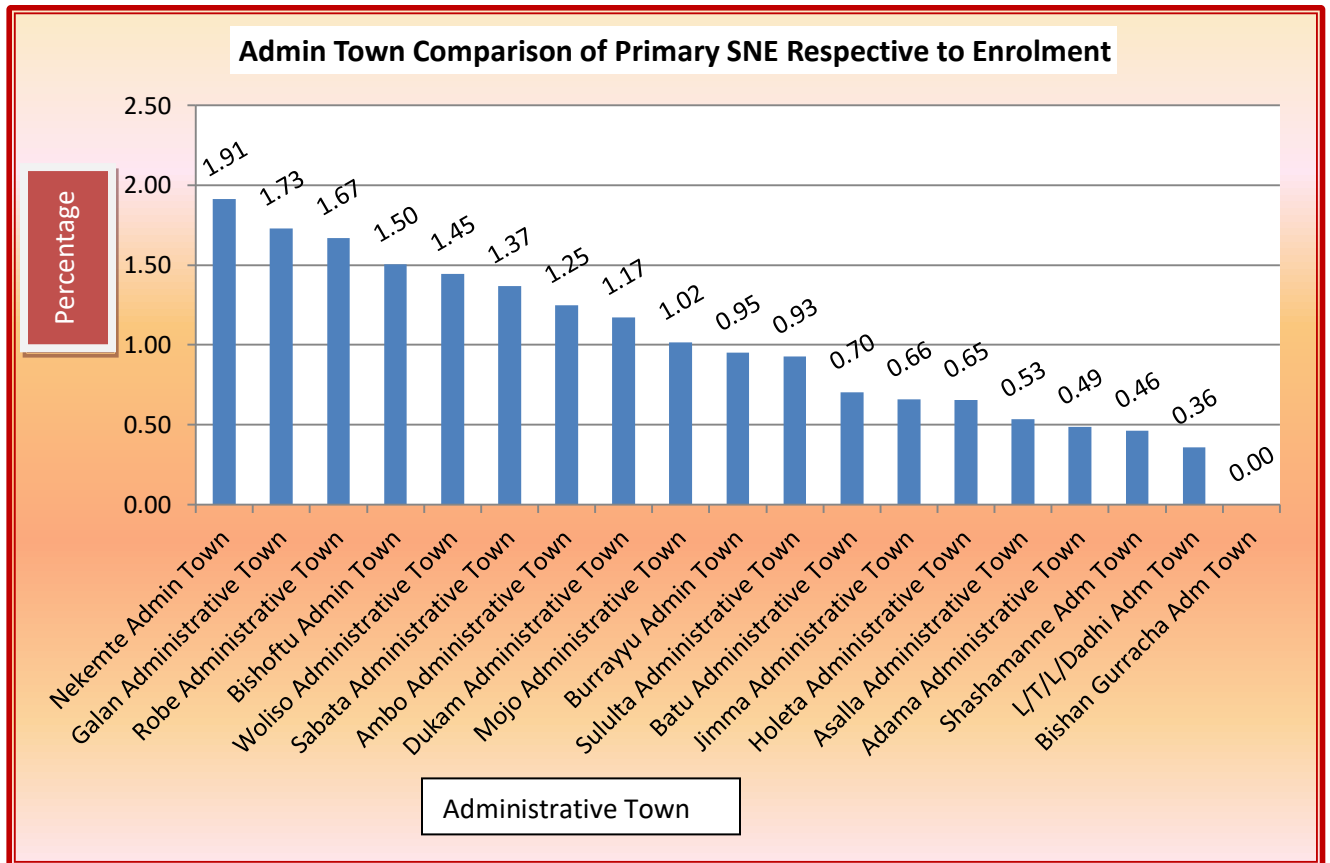

TABLE 2.1.18 PRIMARY ENROLLMENT OF CHILDREN WITH SPECIAL NEED BY CYCLE AND ZONE/ADMIN TOWNS

Primary Enrollment of Children with Special Need Education By Zone/Admin Towns; 2012 (2019/20 G.C)										
SN	Zone/ Administrative Towns	(1-4)			(5-8)			(1-8)		
		M	F	T	M	F	T	M	F	T
1	Arsi	2188	1677	3865	1085	766	1851	3273	2443	5716
2	Bale	2354	1527	3881	934	573	1507	3288	2100	5388
3	Borena	771	609	1380	228	181	409	999	790	1789
4	Buno Beddelle	761	521	1282	266	178	444	1027	699	1726
5	East Hararge	5127	3065	8192	1755	818	2573	6882	3883	10765
6	East Shoa	1141	843	1984	468	345	813	1609	1188	2797
7	East Wollega	1082	851	1933	600	366	966	1682	1217	2899
8	Guji	693	460	1153	272	161	433	965	621	1586
9	Horo Guduru Wollega	638	516	1154	372	289	661	1010	805	1815
10	Illu Aba Bora	434	273	707	193	118	311	627	391	1018
11	Jimma	1864	1421	3285	1015	714	1729	2879	2135	5014
12	Kellem Wollega	2146	1474	3620	857	610	1467	3003	2084	5087
13	North Shoa	496	334	830	183	147	330	679	481	1160
14	OSZS Finfinne	557	412	969	202	105	307	759	517	1276
15	South West Shoa	820	571	1391	285	157	442	1105	728	1833
16	West Arsi	460	312	772	163	78	241	623	390	1013
17	West Guji	985	622	1607	503	256	759	1488	878	2366
18	West Hararge	2669	1919	4588	969	596	1565	3638	2515	6153
19	West Shoa	2816	2115	4931	1205	830	2035	4021	2945	6966
20	West Wollega	2300	1660	3960	1251	934	2185	3551	2594	6145
21	Adama Admin Town	170	135	305	34	40	74	204	175	379
22	Ambo Admin Town	99	92	191	47	50	97	146	142	288
23	Asela Admin Town	43	36	79	7	11	18	50	47	97
24	Batu Admin Town	40	46	86	13	22	35	53	68	121
25	Bishan Guracha Admin Town	0	0	0	0	0	0			
26	Bishoftu Admin Town	144	172	316	113	111	224	257	283	540
27	Burayu Admin Town	112	95	207	39	44	83	151	139	290
28	Dukem Admin Town	67	43	110	12	7	19	79	50	129
29	Gelan Admin Town	34	31	65	7	3	10	41	34	75
30	Holeta Admin Town	34	23	57	24	13	37	58	36	94
31	Jimma Admin Town	127	82	209	43	45	88	170	127	297
32	L/T/L/Dadhi Admin Town	15	14	29	1	1	2	16	15	31
33	Modjo Admin Town	43	21	64	27	24	51	70	45	115
34	Nekemte Admin Town	121	101	222	109	117	226	230	218	448
35	Robe Admin Town	100	75	175	62	70	132	162	145	307
36	Sebeta Admin Town	195	173	368	125	83	208	320	256	576
37	Shashamanne Admin Town	77	64	141	48	44	92	125	108	233
38	Sululta Admin Town	49	38	87	18	19	37	67	57	124
39	Woliso Admin Town	74	62	136	37	40	77	111	102	213
Oromia		31846	22485	54331	13572	8966	22538	45418	31451	76869

TABLE 2.1.19 PRIMARY SPECIAL NEED ENROLLMENT SHARE BY CYCLE AND ZONES/ ADMINISTRATIVE TOWNS

Primary Enrollment of Children with Special Need Education By Zones/Admin Towns and Share from Their Enrolment ; 2012 (2019/20 G.C)																			
SN	Zones/ Administrative Towns	(1-4)			% of Enrolment			(5-8)			% of Enrolment			(1-8)			% of Enrolment		
		M	F	T	M	F	T	M	F	T	M	F	T	M	F	T	M	F	T
1	Arsi	2188	1677	3865	0.92	0.78	0.86	1085	766	1851	0.78	0.63	0.71	3273	2443	5716	0.87	0.73	0.80
2	Bale	2354	1527	3881	1.45	1.21	1.34	934	573	1507	1.23	1.03	1.15	3288	2100	5388	1.38	1.15	1.28
3	Borena	771	609	1380	1.95	1.68	1.82	228	181	409	1.39	1.29	1.34	999	790	1789	1.79	1.57	1.68
4	Buno Beddelle	761	521	1282	1.20	0.93	1.07	266	178	444	0.72	0.55	0.64	1027	699	1726	1.02	0.79	0.91
5	East Hararge	5127	3065	8192	1.51	1.15	1.35	1755	818	2573	1.27	1.02	1.18	6882	3883	10765	1.44	1.12	1.31
6	East Shoa	1141	843	1984	1.24	1.05	1.16	468	345	813	0.96	0.78	0.87	1609	1188	2797	1.15	0.95	1.06
7	East Wollega	1082	851	1933	0.92	0.80	0.86	600	366	966	0.88	0.59	0.74	1682	1217	2899	0.91	0.72	0.82
8	Guji	693	460	1153	0.42	0.35	0.39	272	161	433	0.35	0.33	0.34	965	621	1586	0.40	0.34	0.37
9	Horo Guduru Wollega	638	516	1154	1.17	1.03	1.10	372	289	661	1.01	0.82	0.92	1010	805	1815	1.11	0.94	1.03
10	Ilu Aba Bora	434	273	707	0.76	0.53	0.65	193	118	311	0.51	0.35	0.44	627	391	1018	0.66	0.46	0.57
11	Jimma	1864	1421	3285	0.69	0.58	0.64	1015	714	1729	0.68	0.49	0.58	2879	2135	5014	0.69	0.55	0.62
12	Kellem Wollega	2146	1474	3620	2.76	2.14	2.47	857	610	1467	1.69	1.40	1.56	3003	2084	5087	2.34	1.86	2.12
13	North Shoa	496	334	830	0.60	0.47	0.54	183	147	330	0.38	0.36	0.37	679	481	1160	0.52	0.43	0.48
14	OSZS Finfinne	557	412	969	1.37	1.20	1.29	202	105	307	0.82	0.51	0.68	759	517	1276	1.16	0.95	1.06
15	South West Shoa	820	571	1391	0.83	0.71	0.77	285	157	442	0.68	0.46	0.58	1105	728	1833	0.78	0.64	0.72
16	West Arsi	460	312	772	0.23	0.17	0.20	163	78	241	0.19	0.11	0.15	623	390	1013	0.22	0.16	0.19
17	West Guji	985	622	1607	0.79	0.60	0.70	503	256	759	0.84	0.71	0.79	1488	878	2366	0.81	0.63	0.73
18	West Hararge	2669	1919	4588	1.01	0.90	0.96	969	596	1565	1.04	1.07	1.05	3638	2515	6153	1.02	0.94	0.98
19	West Shoa	2816	2115	4931	1.36	1.17	1.27	1205	830	2035	1.15	0.92	1.05	4021	2945	6966	1.29	1.09	1.20
20	West Wollega	2300	1660	3960	2.01	1.59	1.81	1251	934	2185	1.49	1.24	1.37	3551	2594	6145	1.79	1.44	1.62
21	Adama Admin Town	170	135	305	0.84	0.63	0.73	34	40	74	0.20	0.21	0.20	204	175	379	0.54	0.43	0.49
22	Ambo Admin Town	99	92	191	1.71	1.24	1.45	47	50	97	1.05	0.92	0.98	146	142	288	1.42	1.11	1.25
23	Asela Admin Town	43	36	79	1.01	0.79	0.90	7	11	18	0.16	0.22	0.19	50	47	97	0.58	0.49	0.53
24	Batu Admin Town	40	46	86	0.84	1.00	0.92	13	22	35	0.32	0.59	0.45	53	68	121	0.60	0.81	0.70
25	Bishan Guracha Admin Town	0	0	0	0.00	0.00	0.00	0	0	0	0.00	0.00	0.00				0.00	0.00	0.00
26	Bishoftu Admin Town	144	172	316	1.64	1.68	1.66	113	111	224	1.55	1.16	1.33	257	283	540	1.60	1.43	1.50
27	Burayu Admin Town	112	95	207	1.25	0.89	1.05	39	44	83	0.81	0.72	0.76	151	139	290	1.10	0.83	0.95
28	Dukem Admin Town	67	43	110	2.32	1.42	1.86	12	7	19	0.50	0.26	0.37	79	50	129	1.50	0.87	1.17
29	Gelan Admin Town	34	31	65	2.59	2.25	2.42	7	3	10	0.85	0.36	0.61	41	34	75	1.92	1.55	1.73
30	Holeta Admin Town	34	23	57	0.92	0.55	0.72	24	13	37	0.79	0.38	0.57	58	36	94	0.86	0.47	0.65
31	Jimma Admin Town	127	82	209	1.00	0.62	0.81	43	45	88	0.46	0.45	0.46	170	127	297	0.77	0.55	0.66
32	L/T/L/Dadhi Admin Town	15	14	29	0.56	0.51	0.53	1	1	2	0.07	0.06	0.06	16	15	31	0.39	0.33	0.36
33	Modjo Admin Town	43	21	64	1.51	0.67	1.07	27	24	51	1.12	0.81	0.95	70	45	115	1.33	0.74	1.02
34	Nekemte Admin Town	121	101	222	2.11	1.59	1.84	109	117	226	2.11	1.91	2.00	230	218	448	2.11	1.74	1.91
35	Robe Admin Town	100	75	175	1.89	1.50	1.70	62	70	132	1.48	1.80	1.63	162	145	307	1.71	1.63	1.67
36	Sebeta Admin Town	195	173	368	1.59	1.25	1.41	125	83	208	1.69	0.97	1.30	320	256	576	1.63	1.14	1.37
37	Shashamanne Admin Town	77	64	141	0.53	0.42	0.47	48	44	92	0.47	0.43	0.45	125	108	233	0.50	0.42	0.46
38	Sululta Admin Town	49	38	87	1.20	0.90	1.05	18	19	37	0.77	0.70	0.73	67	57	124	1.04	0.82	0.93
39	Woliso Admin Town	74	62	136	1.98	1.38	1.65	37	40	77	1.23	1.14	1.18	111	102	213	1.65	1.28	1.45
Oromia		31846	22485	54331	1.09	0.89	0.99	13572	8966	22538	0.90	0.72	0.82	45418	31451	76869	1.02	0.83	0.93

2.1.2.4. Orphan Students in Primary Education

Orphan students are those who have lost both their father and mother due to different reasons. The 2012 (2019/20 G.C) ASC indicates that there were 51,644 (28,155 boys and 23,489 girls) those have lost both of their parents that accounts 0.63% (boys 0.63% and Girls 0.62%) of the entire pupil enrolled in primary schools. The regional analysis of orphan student in primary schools indicates that among the 20 zones in the region OSZS Finfinne, West Shoa and KellemWollega had the highest proportion of orphans that accounts 0.92%, 0.89% and 0.86% respectively. Concerning the 19 administrative towns Sebeta, Holeta and Modjo administrative towns have the highest proportion of orphan pupils rating 2.76%, 1.67% and 1.55% respectively. The total number of orphans in the primary education is determined and expressed as a proportion to the total enrolment which is indicated in tables 2.1.20 and 2.1.21 below.

TABLE 2.1.20 PRIMARY EDUCATION ORPHANS ENROLMENT BY ZONES/ADMINISTRATIVE TOWNS

Primary Education Orphans Enrolment by Grade and Zone/Administrative Town, 2012 (2019/20 G.C)																										
SN	ZONE/ Admin Towns	Grade 1		Grade 2		Grade 3		Grade 4		Grades (1-4)			Grade 5		Grade 6		Grade 7		Grade 8		Grades (5-8)			Grades (1-8)		
		M	F	M	F	M	F	M	F	M	F	T	M	F	M	F	M	F	M	F	M	F	T	M	F	T
1	Arsi	379	289	313	275	269	247	295	219	1256	1030	2286	226	185	194	159	152	129	118	104	690	577	1267	1946	1607	3553
2	Bale	293	213	228	168	195	122	171	139	887	642	1529	147	115	142	87	96	65	93	68	478	335	813	1365	977	2342
3	Borena	81	67	62	48	66	44	47	40	256	199	455	31	43	33	24	25	21	16	14	105	102	207	361	301	662
4	Buno Beddelle	102	85	75	65	72	66	68	63	317	279	596	54	45	35	35	44	38	32	30	165	148	313	482	427	909
5	East Hararge	743	528	547	417	418	304	393	277	2101	1526	3627	283	198	229	164	170	126	130	86	812	574	1386	2913	2100	5013
6	East Shoa	174	132	128	119	133	116	110	94	545	461	1006	97	79	77	80	74	77	70	61	318	297	615	863	758	1621
7	East Wollega	207	164	147	152	161	140	135	121	650	577	1227	163	150	104	92	101	106	84	64	452	412	864	1102	989	2091
8	Guji	272	188	158	128	173	117	129	100	732	533	1265	120	95	101	60	80	61	69	46	370	262	632	1102	795	1897
9	Horo Guduru Wollega	78	63	82	58	84	55	71	71	315	247	562	68	58	56	45	36	47	36	20	196	170	366	511	417	928
10	Ilu Aba Bora	85	57	75	67	99	69	80	87	339	280	619	63	61	47	42	56	53	45	31	211	187	398	550	467	1017
11	Jimma	474	403	397	371	330	323	325	268	1526	1365	2891	284	271	277	246	231	196	163	149	955	862	1817	2481	2227	4708
12	Kellem Wollega	217	174	176	146	141	145	144	120	678	585	1263	119	95	114	81	115	94	120	62	468	332	800	1146	917	2063
13	North Shoa	205	163	139	128	147	121	116	118	607	530	1137	140	98	106	108	85	82	85	76	416	364	780	1023	894	1917
14	OSZS Finfinne	113	75	85	77	81	70	105	78	384	300	684	82	54	54	50	48	39	53	40	237	183	420	621	483	1104
15	South West Shoa	236	187	224	190	172	147	123	122	755	646	1401	126	108	106	73	88	65	78	52	398	298	696	1153	944	2097
16	West Arsi	261	185	172	132	153	105	100	88	686	510	1196	96	85	66	60	59	49	42	36	263	230	493	949	740	1689
17	West Guji	162	118	113	92	127	101	80	74	482	385	867	90	54	54	49	50	47	45	41	239	191	430	721	576	1297
18	West Hararge	747	537	476	393	415	319	423	299	2061	1548	3609	238	193	182	140	154	102	136	93	710	528	1238	2771	2076	4847
19	West Shoa	610	503	462	365	372	364	334	286	1778	1518	3296	337	284	283	228	247	198	180	144	1047	854	1901	2825	2372	5197
20	West Wollega	199	183	180	129	186	148	171	155	736	615	1351	152	165	139	109	142	95	107	80	540	449	989	1276	1064	2340
21	Adama Admin Town	41	60	42	30	25	32	17	30	125	152	277	28	23	33	25	20	22	14	28	95	98	193	220	250	470
22	Ambo Admin Town	12	17	14	23	11	19	7	17	44	76	120	5	5	4	8	6	13	4	10	19	36	55	63	112	175
23	Asela Admin Town	11	4	0	3	2	9	13	7	26	23	49	6	5	14	10	7	12	10	5	37	32	69	63	55	118
24	Batu Admin Town	9	9	13	5	2	5	2	7	26	26	52	1	4	17	17	9	7	3	1	30	29	59	56	55	111
25	Bishan Guracha Admin Town	2	2	0	0	0	0	0	0	2	2	4	0	0	0	0	0	0	0	0	0	0	0	2	2	4
26	Bishoftu Admin Town	7	13	4	13	10	10	2	5	23	41	64	18	11	36	25	12	15	13	11	79	62	141	102	103	205
27	Burayu Admin Town	6	3	5	3	4	9	4	3	19	18	37	1	3	3	0	1	5	3	4	8	12	20	27	30	57
28	Dukem Admin Town	8	6	14	10	9	13	9	6	40	35	75	4	3	7	3	4	7	7	2	22	15	37	62	50	112
29	Gelan Admin Town	1	1	7	3	1	2	4	3	13	9	22	4	3	0	3	3	2	3	5	10	13	23	23	22	45
30	Holeta Admin Town	27	20	17	17	19	17	13	14	76	68	144	16	18	7	7	9	13	10	16	42	54	96	118	122	240
31	Jimma Admin Town	86	82	50	42	41	36	23	21	200	181	381	16	19	13	10	4	8	6	5	39	42	81	239	223	462
32	L/T/L/Dadhi Admin Town	6	5	7	4	5	6	7	10	25	25	50	0	0	1	0	0	1	0	0	1	1	2	26	26	52
33	Modjo Admin Town	6	11	16	14	14	10	7	8	43	43	86	13	10	8	12	24	9	4	10	49	41	90	92	84	176
34	Nekemte Admin Town	19	20	26	26	12	17	18	15	75	78	153	15	18	12	20	15	17	22	16	64	71	135	139	149	288
35	Robe Admin Town	5	8	3	7	6	2	8	9	22	26	48	5	4	5	7	3	6	3	1	16	18	34	38	44	82
36	Sebeta Admin Town	77	105	60	79	56	78	29	79	222	341	563	59	78	97	129	50	84	32	67	238	358	596	460	699	1159
37	Shashamane Admin Town	22	19	26	17	11	27	14	38	73	101	174	10	9	10	8	12	9	3	5	35	31	66	108	132	240
38	Sululta Admin Town	2	3	5	4	5	4	13	14	25	25	50	12	16	12	6	11	6	10	11	45	39	84	70	64	134
39	Woliso Admin Town	6	16	7	17	5	8	14	18	32	59	91	20	30	10	20	9	10	15	17	54	77	131	86	136	222
Oromia		5991	4718	4555	3837	4032	3427	3624	3123	18202	15105	33307	3149	2695	2688	2242	2252	1936	1864	1511	9953	8384	18337	28155	23489	51644

TABLE 2.1.21 PROPORTION OF ORPHANS ENROLMENT IN PRIMARY EDUCATION

Percentage of Orphans Enrolment with Respective to Total Enrolment in Primary Education by Zone 2012 (2019/20 G.C.)										
SN	Zones/ Administrative Towns	Percentage of Orphans (1-4)			Percentage of Orphans (5-8)			Percentage of Orphans (1-8)		
		M	F	T	M	F	T	M	F	T
1	Arsi	0.53	0.48	0.51	0.49	0.47	0.48	0.52	0.48	0.50
2	Bale	0.55	0.51	0.53	0.63	0.60	0.62	0.57	0.54	0.56
3	Borena	0.65	0.55	0.60	0.64	0.72	0.68	0.65	0.60	0.62
4	Buno Beddelle	0.50	0.50	0.50	0.44	0.46	0.45	0.48	0.48	0.48
5	East Hararge	0.62	0.57	0.60	0.59	0.71	0.63	0.61	0.61	0.61
6	East Shoa	0.59	0.58	0.59	0.65	0.67	0.66	0.61	0.61	0.61
7	East Wollega	0.55	0.54	0.55	0.66	0.67	0.66	0.59	0.59	0.59
8	Guji	0.45	0.40	0.43	0.47	0.54	0.50	0.46	0.44	0.45
9	Horo Guduru Wollega	0.58	0.49	0.54	0.53	0.48	0.51	0.56	0.49	0.53
10	Ilu Aba Bora	0.59	0.54	0.57	0.56	0.56	0.56	0.58	0.55	0.57
11	Jimma	0.57	0.56	0.56	0.64	0.59	0.61	0.59	0.57	0.58
12	Kellem Wollega	0.87	0.85	0.86	0.93	0.76	0.85	0.89	0.82	0.86
13	North Shoa	0.74	0.75	0.74	0.86	0.88	0.87	0.78	0.80	0.79
14	OSZS Finfinne	0.94	0.88	0.91	0.96	0.89	0.93	0.95	0.88	0.92
15	South West Shoa	0.76	0.80	0.78	0.95	0.88	0.92	0.82	0.82	0.82
16	West Arsi	0.35	0.28	0.32	0.31	0.32	0.31	0.33	0.29	0.32
17	West Guji	0.39	0.37	0.38	0.40	0.53	0.45	0.39	0.41	0.40
18	West Hararge	0.78	0.73	0.76	0.76	0.95	0.83	0.78	0.77	0.77
19	West Shoa	0.86	0.84	0.85	1.00	0.95	0.98	0.91	0.87	0.89
20	West Wollega	0.64	0.59	0.62	0.64	0.59	0.62	0.64	0.59	0.62
21	Adama Admin Town	0.62	0.71	0.66	0.55	0.52	0.53	0.59	0.62	0.60
22	Ambo Admin Town	0.76	1.03	0.91	0.42	0.66	0.55	0.61	0.87	0.76
23	Asela Admin Town	0.61	0.50	0.56	0.85	0.64	0.73	0.73	0.57	0.65
24	Batu Admin Town	0.55	0.56	0.55	0.74	0.78	0.76	0.63	0.66	0.65
25	Bishan Guracha Admin Town	0.22	0.21	0.21	0.00	0.00	0.00	0.14	0.15	0.15
26	Bishoftu Admin Town	0.26	0.40	0.34	1.08	0.65	0.83	0.63	0.52	0.57
27	Burayu Admin Town	0.21	0.17	0.19	0.17	0.20	0.18	0.20	0.18	0.19
28	Dukem Admin Town	1.38	1.16	1.27	0.93	0.55	0.73	1.18	0.87	1.02
29	Gelan Admin Town	0.99	0.65	0.82	1.21	1.58	1.39	1.08	1.00	1.04
30	Holeta Admin Town	2.06	1.62	1.82	1.38	1.56	1.48	1.75	1.59	1.67
31	Jimma Admin Town	1.58	1.37	1.47	0.42	0.42	0.42	1.09	0.96	1.02
32	L/T/L/Dadhi Admin Town	0.94	0.91	0.92	0.07	0.06	0.06	0.63	0.58	0.60
33	Modjo Admin Town	1.51	1.38	1.44	2.04	1.39	1.68	1.75	1.38	1.55
34	Nekemte Admin Town	1.31	1.22	1.26	1.24	1.16	1.19	1.27	1.19	1.23
35	Robe Admin Town	0.42	0.52	0.47	0.38	0.46	0.42	0.40	0.50	0.45
36	Sebeta Admin Town	1.82	2.46	2.16	3.22	4.17	3.73	2.34	3.12	2.76
37	Shashamane Admin Town	0.50	0.66	0.59	0.34	0.30	0.32	0.44	0.52	0.48
38	Sululta Admin Town	0.61	0.59	0.60	1.92	1.44	1.66	1.09	0.92	1.00
39	Woliso Admin Town	0.86	1.31	1.11	1.80	2.20	2.02	1.28	1.70	1.51
Oromia		0.62	0.60	0.61	0.66	0.67	0.66	0.63	0.62	0.63

2.1.3. Primary Education Enrolment Rates

2.1.3.1. Intake Rates

Intake rate is used to indicate the extent of new entrants to the first grade of primary education. It indicates the proportion of children who join the primary education system for the first time in terms of official school age for the first grade. It compares children who come to school for the first time, registered at first grade (grade 1) with children of official school admission age (7 years old children). Under this umbrella Apparent Intake Rate (AIR), Net Intake Rate (NIR), Early Starters and Late Starters are analyzed.

I. Apparent Intake Rate (AIR)

AIR is the percentage of new entrants (irrespective of age) in Grade 1, out of the number of children of the official primary admission age 7 in a given year. Sometimes, it is also called the Gross Intake Rate (GIR). AIR tends to reflect those students who may have not been enrolled in school at the appropriate age, and often reflects the backlog of students who could not be enrolled before. A high Apparent Intake Rate indicates a high degree of access to the first grade of primary education. The calculation includes all new entrants to first grade (regardless of age). The Apparent Intake Rate can be more than 100%, due to over-aged and under-aged children entering primary school for the first time and/or due to inconsistencies in population data. Here is the formula to calculate AIR.

$$\text{AIR} = \frac{\text{Number of New Entrants in Grade 1}}{\text{Population at the official school-entrance age}} \times 100$$

GRAPH 2.1.11 TREND OF AIR FOR THE LAST FIVE YEARS

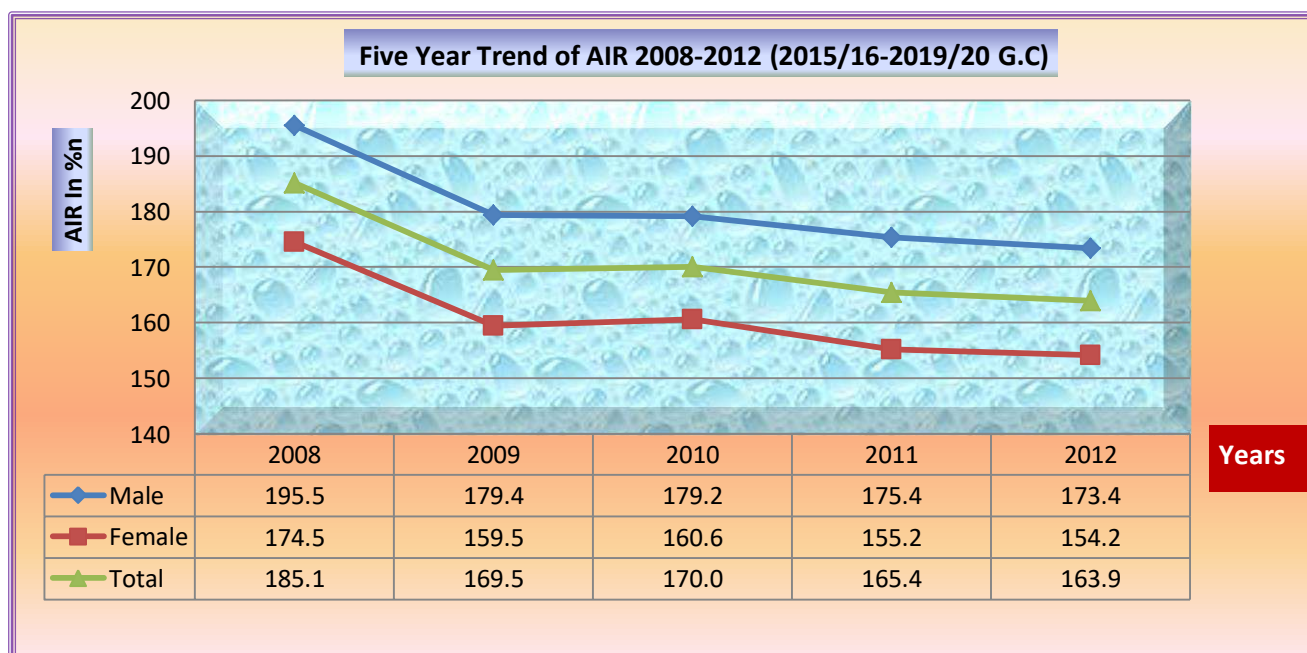

TABLE 2.1.22 AIR AND EQUITY INDICATORS BY ZONES AND ADMINISTRATIVE TOWNS

Apparent Intake Rate (AIR) Equity Indicator of Grade 1, 2012 (2019/20 G.C)												
SN	Zones/ Administrative Towns	SAP (age 7)			New enterant Grade 1 all			AIR (%)			GG (%)	GPI
		M	F	T	M	F	T	M	F	T		
1	Arsi	54182	53259	107441	68848	61560	130408	127.1	115.6	121.4	11.5	0.91
2	Bale	28709	28206	56915	50998	40653	91651	177.6	144.1	161.0	33.5	0.81
3	Borena	8659	8273	16932	12348	11436	23784	142.6	138.2	140.5	4.4	0.97
4	Buno Beddelle	12289	12100	24389	18623	16642	35265	151.5	137.5	144.6	14.0	0.91
5	East Hararge	48234	46463	94697	98855	81165	180020	204.9	174.7	190.1	30.3	0.85
6	East Shoa	18835	18189	37024	28647	24577	53224	152.1	135.1	143.8	17.0	0.89
7	East Wollega	21438	21386	42824	34399	30276	64675	160.5	141.6	151.0	18.9	0.88
8	Guji	20510	20170	40680	53319	44061	97380	260.0	218.4	239.4	41.5	0.84
9	Horo Guduru Wollega	10315	10555	20870	15395	14027	29422	149.2	132.9	141.0	16.4	0.89
10	Ilu Aba Bora	13334	12880	26214	17192	15120	32312	128.9	117.4	123.3	11.5	0.91
11	Jimma	50761	49893	100654	80335	71694	152029	158.3	143.7	151.0	14.6	0.91
12	Kellem Wollega	14808	14505	29313	23521	20276	43797	158.8	139.8	149.4	19.1	0.88
13	North Shoa	19221	19009	38230	23394	19923	43317	121.7	104.8	113.3	16.9	0.86
14	OSZS Finfinne	8443	8000	16443	11557	9457	21014	136.9	118.2	127.8	18.7	0.86
15	South West Shoa	15874	15454	31328	29456	24182	53638	185.6	156.5	171.2	29.1	0.84
16	West Arsi	42108	41275	83383	70233	64438	134671	166.8	156.1	161.5	10.7	0.94
17	West Guji	18520	18576	37096	44439	38159	82598	240.0	205.4	222.7	34.5	0.86
18	West Hararge	36453	35102	71555	88188	75095	163283	241.9	213.9	228.2	28.0	0.88
19	West Shoa	35555	35227	70782	58339	51299	109638	164.1	145.6	154.9	18.5	0.89
20	West Wollega	25778	24936	50714	31581	28315	59896	122.5	113.6	118.1	9.0	0.93
21	Adama Admin Town	2229	2376	4605	5668	5836	11504	254.3	245.6	249.8	8.7	0.97
22	Ambo Admin Town	459	529	988	1584	2152	3736	345.1	406.8	378.1	-61.7	1.18
23	Asela Admin Town	619	696	1315	1194	1247	2441	192.9	179.2	185.6	13.7	0.93
24	Batu Admin Town	513	592	1105	1377	1414	2791	268.4	238.9	252.6	29.6	0.89
25	Bishan Guracha Admin Town	438	348	786	266	310	576	60.7	89.1	73.3	-28.3	1.47
26	Bishoftu Admin Town	1006	1031	2037	2300	2566	4866	228.6	248.9	238.9	-20.3	1.09
27	Burayu Admin Town	771	804	1575	2791	3286	6077	362.0	408.7	385.8	-46.7	1.13
28	Dukem Admin Town	152	133	285	799	832	1631	525.7	625.6	572.3	-99.9	1.19
29	Gelan Admin Town	164	179	343	369	385	754	225.0	215.1	219.8	9.9	0.96
30	Holeta Admin Town	271	302	573	867	1017	1884	319.9	336.8	328.8	-16.8	1.05
31	Jimma Admin Town	1274	1246	2520	3810	3925	7735	299.1	315.0	306.9	-15.9	1.05
32	L/T/L/Dadhi Admin Town	266	204	470	630	681	1311	236.8	333.8	278.9	-97.0	1.41
33	Modjo Admin Town	527	563	1090	709	776	1485	134.5	137.8	136.2	-3.3	1.02
34	Nekemte Admin Town	822	761	1583	1643	1683	3326	199.9	221.2	210.1	-21.3	1.11
35	Robe Admin Town	544	599	1143	1443	1418	2861	265.3	236.7	250.3	28.5	0.89
36	Sebeta Admin Town	522	532	1054	3500	3746	7246	670.5	704.1	687.5	-33.6	1.05
37	Shashamanne Admin Town	1269	1428	2697	4762	5012	9774	375.3	351.0	362.4	24.3	0.94
38	Sululta Admin Town	267	245	512	1032	1079	2111	386.5	440.4	412.3	-53.9	1.14
39	Woliso Admin Town	415	470	885	1047	1198	2245	252.3	254.9	253.7	-2.6	1.01
Oromia		516554	506496	1023050	895458	780918	1676376	173.4	154.2	163.9	19.17	0.89

As shown on graph 2.1.11 above, AIR of the Region was greater than 100% for the last five years; which was because of over and under age children enrolment. The AIR has been fluctuating from year to year. As the data shows, there are children in the system which have not been enrolled in schools until this year, and often reflects the backlog of children who could not enrolled before.

Although it is known that Ethiopian government school entrance age is 7 years old for grade 1, children older than the official school age are registered to attain grade 1 which made Apparent Intake Rate over 100% as can be seen from table 2.1.22 above.

Moreover as indicated in the table, it is possible to see that AIR of the region in 2012 (2019/20 G.C) is 163.86% (M=173.35% and F=154.18%). The table also shows that except BishanGuracha all zones and all administrative towns have AIR greater than 100%. Concerning GPI, 10 zones have GPI less than that of the regional average (0.89). The rest 7 zones and 17 administrative towns have GPI greater than the regional average and three zones and two administrative towns have GPI which is equal to the regional Average.

TABLE 2.1.23 NEW ENTRANTS TO GRADE ONE BY AGE

New Entrants to Grade One by Age 2012 (2019/20 G.C)													
SN	Zones/Admin Towns	Less than 7 years			7 years			Above 7 years			TOTAL		
		M	F	T	M	F	T	M	F	T	M	F	T
1	Arsi	392	307	699	47632	43124	90756	20824	18129	38953	68848	61560	130408
2	Bale	24	27	51	36454	29415	65869	14520	11211	25731	50998	40653	91651
3	Borena	299	227	526	6398	6077	12475	5651	5132	10783	12348	11436	23784
4	Buno Beddelle	31	19	50	13040	11711	24751	5552	4912	10464	18623	16642	35265
5	East Hararge	461	407	868	69391	56886	126277	29003	23872	52875	98855	81165	180020
6	East Shoa	249	207	456	15869	14281	30150	12529	10089	22618	28647	24577	53224
7	East Wollega	55	63	118	25126	22399	47525	9218	7814	17032	34399	30276	64675
8	Guji	224	217	441	27792	23455	51247	25303	20389	45692	53319	44061	97380
9	Horo Guduru Wollega	159	162	321	10974	10125	21099	4262	3740	8002	15395	14027	29422
10	Ilu Aba Bora	84	95	179	12138	10941	23079	4970	4084	9054	17192	15120	32312
11	Jimma	1048	939	1987	56213	51071	107284	23074	19684	42758	80335	71694	152029
12	Kellem Wollega	25	20	45	17471	15480	32951	6025	4776	10801	23521	20276	43797
13	North Shoa	28	34	62	16525	14001	30526	6841	5888	12729	23394	19923	43317
14	OSZS Finfinne	41	52	93	6623	5704	12327	4893	3701	8594	11557	9457	21014
15	South West Shoa	72	61	133	17043	14797	31840	12341	9324	21665	29456	24182	53638
16	West Arsi	272	278	550	49328	45883	95211	20633	18277	38910	70233	64438	134671
17	West Guji	457	456	913	21044	17912	38956	22938	19791	42729	44439	38159	82598
18	West Hararge	737	635	1372	51812	43757	95569	35639	30703	66342	88188	75095	163283
19	West Shoa	175	121	296	34679	31176	65855	23485	20002	43487	58339	51299	109638
20	West Wollega	242	217	459	23659	21719	45378	7680	6379	14059	31581	28315	59896
21	Adama Admin Town	331	347	678	4010	4124	8134	1327	1365	2692	5668	5836	11504
22	Ambo Admin Town	47	53	100	790	847	1637	747	1252	1999	1584	2152	3736
23	Asela Admin Town	42	63	105	802	850	1652	350	334	684	1194	1247	2441
24	Batu Admin Town	63	38	101	887	867	1754	427	509	936	1377	1414	2791
25	Bishan Guracha Admin Town	0	0	0	127	148	275	139	162	301	266	310	576
26	Bishoftu Admin Town	251	261	512	1389	1357	2746	660	948	1608	2300	2566	4866
27	Burayu Admin Town	70	62	132	1571	1700	3271	1150	1524	2674	2791	3286	6077
28	Dukem Admin Town	18	12	30	462	479	941	319	341	660	799	832	1631
29	Gelan Admin Town	15	18	33	230	201	431	124	166	290	369	385	754
30	Holeta Admin Town	2	0	2	606	701	1307	259	316	575	867	1017	1884
31	Jimma Admin Town	134	178	312	2074	2219	4293	1602	1528	3130	3810	3925	7735
32	L/T/L/Dadhi Admin Town	16	18	34	475	483	958	139	180	319	630	681	1311
33	Modjo Admin Town	0	1	1	552	620	1172	157	155	312	709	776	1485
34	Nekemte Admin Town	61	44	105	1092	1091	2183	490	548	1038	1643	1683	3326
35	Robe Admin Town	1	5	6	995	971	1966	447	442	889	1443	1418	2861
36	Sebeta Admin Town	179	199	378	2273	2326	4599	1048	1221	2269	3500	3746	7246
37	Shashamane Admin Town	283	279	562	2532	2624	5156	1947	2109	4056	4762	5012	9774
38	Sululta Admin Town	0	0	0	619	607	1226	413	472	885	1032	1079	2111
39	Woliso Admin Town	2	0	2	710	830	1540	335	368	703	1047	1198	2245
Oromia		6590	6122	12712	581407	512959	1094366	307461	261837	569298	895458	780918	1676376

From table 2.1.23 above, it is possible to see that a total sum of 1,676,376 (895,458 are Male and 780,918 are female) new entrants have joined grade 1,. The largest number of new entrants (65.28%) was children of 7 years old which is the officially recognized age of primary school entry. The data shows that 0.76% of the new entrants were underage whereas 33.96% of the new entrants were overage.

II. Net Intake Rate (NIR)

Net Intake Rate shows new entrants in the first grade of education system who are of the official school-entrance age, expressed as a percentage of the population of the same age. The calculation requires new entrants in the first grade of primary education which are of the official school-entrance age (7 years old) and population at the official school-entrance age. It is calculated as follows:

$$\text{NIR} = \frac{\text{New entrant in 1st grade of primary education who are of the official school entrance age}}{\text{Population at the official school entrance age}} \times 100$$

A high Intake Rate for primary education of official primary school-entrance age children indicates a high degree of access for official school entrance age to the first grade of primary education

GRAPH 2.1.12 TREND OF NIR FOR LAST FIVE YEARS

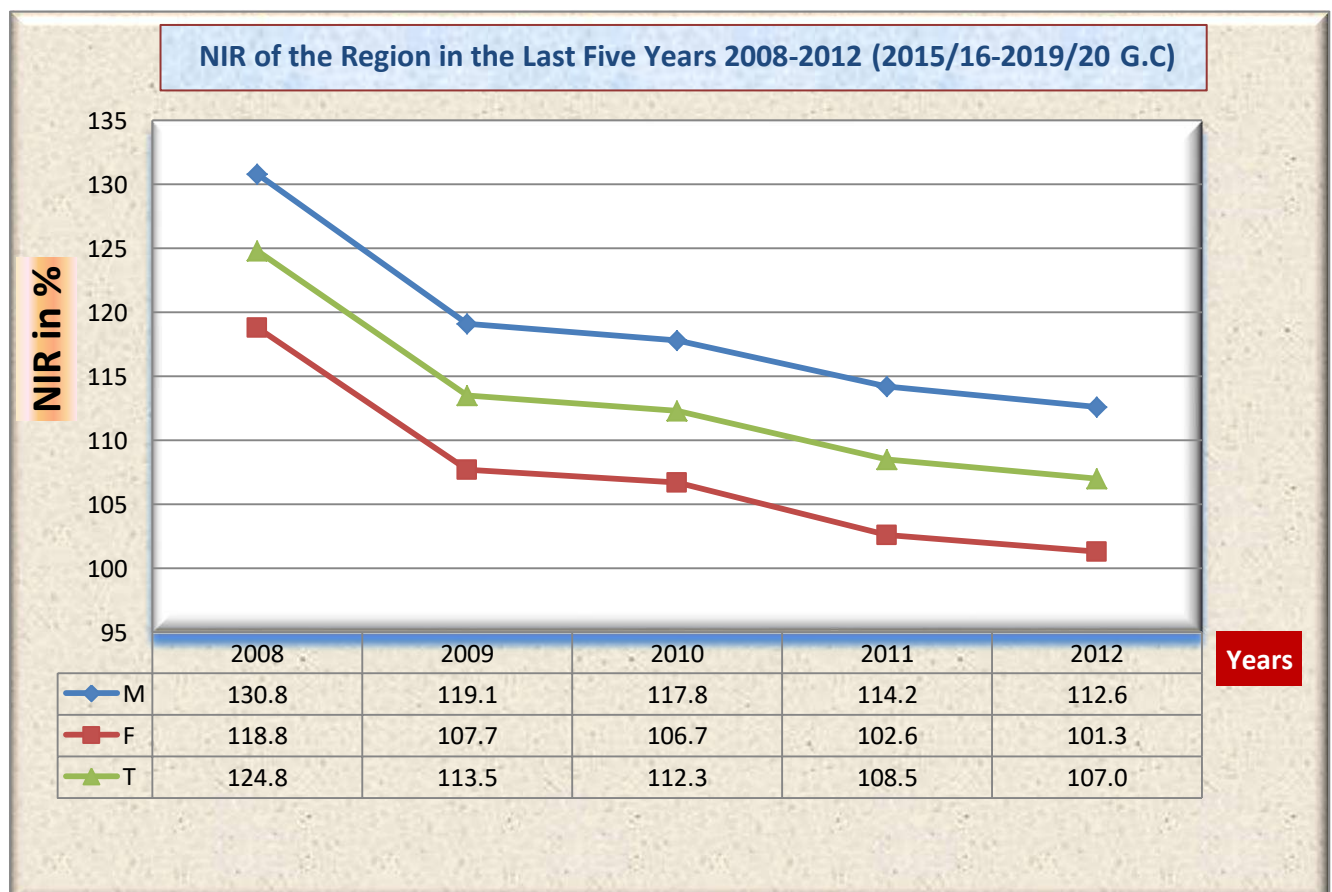

TABLE 2.1.24 NET INTAKE RATE AND EQUITY INDICATORS BY ZONES AND ADMINISTRATIVE TOWNS

Net Intake Rate and Equity Indicators by zones in 2012(2019/20 G.C)												
SN	Zones/Administrative Twons	SAP (age 7)			New Enterant Grade 1 Age 7			NIR (%)			GG (%)	GPI
		M	F	T	M	F	T	M	F	T		
1	Arsi	54182	53259	107441	47632	43124	90756	87.9	81.0	84.5	6.9	0.92
2	Bale	28709	28206	56915	36454	29415	65869	127.0	104.3	115.7	22.7	0.82
3	Borena	8659	8273	16932	6398	6077	12475	73.9	73.5	73.7	0.4	0.99
4	Buno Beddelle	12289	12100	24389	13040	11711	24751	106.1	96.8	101.5	9.3	0.91
5	East Hararge	48234	46463	94697	69391	56886	126277	143.9	122.4	133.3	21.4	0.85
6	East Shoa	18835	18189	37024	15869	14281	30150	84.3	78.5	81.4	5.7	0.93
7	East Wollega	21438	21386	42824	25126	22399	47525	117.2	104.7	111.0	12.5	0.89
8	Guji	20510	20170	40680	27792	23455	51247	135.5	116.3	126.0	19.2	0.86
9	Horo Guduru Wollega	10315	10555	20870	10974	10125	21099	106.4	95.9	101.1	10.5	0.90
10	Ilu Aba Bora	13334	12880	26214	12138	10941	23079	91.0	84.9	88.0	6.1	0.93
11	Jimma	50761	49893	100654	56213	51071	107284	110.7	102.4	106.6	8.4	0.92
12	Kellem Wollega	14808	14505	29313	17471	15480	32951	118.0	106.7	112.4	11.3	0.90
13	North Shoa	19221	19009	38230	16525	14001	30526	86.0	73.7	79.8	12.3	0.86
14	OSZS Finfinne	8443	8000	16443	6623	5704	12327	78.4	71.3	75.0	7.1	0.91
15	South West Shoa	15874	15454	31328	17043	14797	31840	107.4	95.7	101.6	11.6	0.89
16	West Arsi	42108	41275	83383	49328	45883	95211	117.1	111.2	114.2	6.0	0.95
17	West Guji	18520	18576	37096	21044	17912	38956	113.6	96.4	105.0	17.2	0.85
18	West Hararge	36453	35102	71555	51812	43757	95569	142.1	124.7	133.6	17.5	0.88
19	West Shoa	35555	35227	70782	34679	31176	65855	97.5	88.5	93.0	9.0	0.91
20	West Wollega	25778	24936	50714	23659	21719	45378	91.8	87.1	89.5	4.7	0.95
21	Adama Admin Town	2229	2376	4605	4010	4124	8134	179.9	173.6	176.6	6.3	0.96
22	Ambo Admin Town	459	529	988	790	847	1637	172.1	160.1	165.7	12.0	0.93
23	Asela Admin Town	619	696	1315	802	850	1652	129.6	122.1	125.6	7.4	0.94
24	Batu Admin Town	513	592	1105	887	867	1754	172.9	146.5	158.7	26.5	0.85
25	Bishan Guracha Admin Town	438	348	786	127	148	275	29.0	42.5	35.0	-13.5	1.47
26	Bishoftu Admin Town	1006	1031	2037	1389	1357	2746	138.1	131.6	134.8	6.5	0.95
27	Burayu Admin Town	771	804	1575	1571	1700	3271	203.8	211.4	207.7	-7.7	1.04
28	Dukem Admin Town	152	133	285	462	479	941	303.9	360.2	330.2	-56.2	1.18
29	Gelan Admin Town	164	179	343	230	201	431	140.2	112.3	125.7	28.0	0.80
30	Holeta Admin Town	271	302	573	606	701	1307	223.6	232.1	228.1	-8.5	1.04
31	Jimma Admin Town	1274	1246	2520	2074	2219	4293	162.8	178.1	170.4	-15.3	1.09
32	L/T/L/Dadhi Admin Town	266	204	470	475	483	958	178.6	236.8	203.8	-58.2	1.33
33	Modjo Admin Town	527	563	1090	552	620	1172	104.7	110.1	107.5	-5.4	1.05
34	Nekemte Admin Town	822	761	1583	1092	1091	2183	132.8	143.4	137.9	-10.5	1.08
35	Robe Admin Town	544	599	1143	995	971	1966	182.9	162.1	172.0	20.8	0.89
36	Sebeta Admin Town	522	532	1054	2273	2326	4599	435.4	437.2	436.3	-1.8	1.00
37	Shashamane Admin Town	1269	1428	2697	2532	2624	5156	199.5	183.8	191.2	15.8	0.92
38	Sululta Admin Town	267	245	512	619	607	1226	231.8	247.8	239.5	-15.9	1.07
39	Woliso Admin Town	415	470	885	710	830	1540	171.1	176.6	174.0	-5.5	1.03
Oromia		516554	506496	1023050	581407	512959	1094366	112.6	101.3	107	11.3	0.9

As can be seen from the graph 2.1.12 above, the trend of NIR in the last five years has been decreasing at regional level. The graph also shows that NIR of Grade 1 by 2008 was 124.8% (M=130.8%, F= 118.8%) and by 2012 the figure decreased to 107.0% (M=112.6& F= 101.3%).

Table 2.1.24 above also shows the NIR, GG and GPI by Zones and Administrative towns. Among all zones in the region Borena, OSZS Finfinne and North Shoa, have the lowest NIR (73.7%, 75.0% and 79.8%) respectively. On the administrative towns side all except BishanGuracha administrative town have NIR greater than 100% which is illogical. Hence this may indicate that all concerned bodies have to work on how to have quality data.

2.1.3.2. Primary Education Gross Enrolment Rate (GER)

Gross Enrolment Rate is defined as the enrolment in a specific level of education, regardless of age expressed as a percentage of the official school-age population corresponding to the same level of education in a given school year. GER is a crude measure of education coverage. Since it includes under-aged and over-aged pupils, GER can be greater than 100%, and frequently seen in developing countries to address the backlog of students who didn't attend schools. The researchers may identify the reason bind to address problems.

The data required to calculate GER is, the enrolment in a specific level of education, regardless of age and official school-age population corresponding to the same level of education. The method of calculation is as follows:

$$GER = \frac{\text{Total enrolment in a specific level of education, regardless of age}}{\text{official school- age population corresponding to the same level of education}} \times 100$$

GER does not appear to be a good indicator of school coverage. Although early or late entry is a minor issue that all children attend school is most important. Consequently, the GER is often considered as an indicator of the system's physical capacity rather than one of school coverage.

A GER of 100% would not imply that all children are attending school those have not got education due to different reasons yet and doesn't show that the schools have the capacity to educate all children of school age.

I. Gross Enrolment Rate of Primary First Cycle (1-4)

Gross Enrolment Rate of primary first cycle is the rate calculated simply by dividing the number of students enrolled in first cycle primary (irrespective of their age) to the population of 7-10 years old

$$\text{Grade 1 - 4 GER} = \frac{\text{All age grade 1 - 4 Enrolments}}{\text{School Age population of age 7 - 10}} \times 100$$

The Gross Enrolment Rate (GER) of Primary First Cycle grade 1-4 regular and ABE enrolment of the year is 140.4% (149.2% for boys and 131.4% for girls). This implies that there is an existence of overage and underage pupils enrolled in primary first cycle schools.

GRAPH 2.1.13 TREND OF GER IN PRIMARY FIRST CYCLE (GRADE 1-4) FOR THE LAST FIVE YEARS

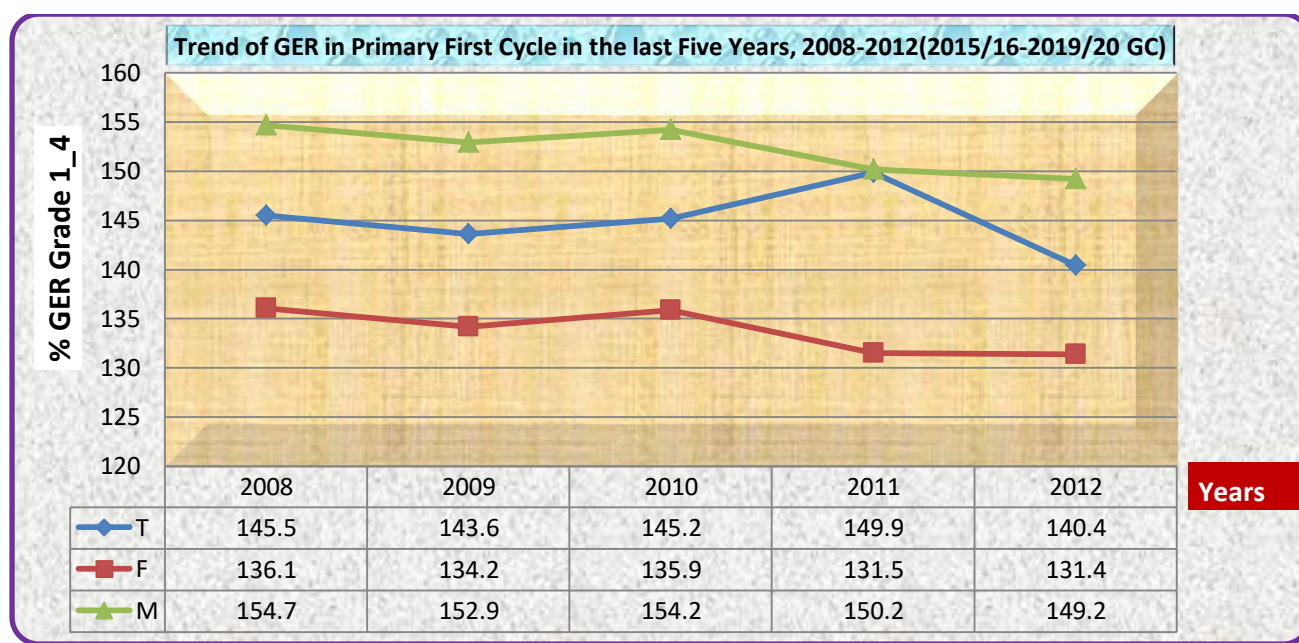

Graph 2.1.13 above shows, by 2008 (2015/16 G.C) the first cycle Grade (1-4) primary GER of the region was 145.5% (M=154.7%, F= 136.1%) and decreased to 140.4% (149.2% for boys and 131.4% for girls) by 2012(2019/20 G.C). It is clearly seen from table 2.1.25 below that the number of over age and under age children in the system has not decreased yet. As the data shows, 11 zones and 2 administrative towns (North Shoa (101.1%), Ilu Abba Bora (111.6%), Arsi (113.8%), West Wollega (114.8%), OSZS Finfinne (118.6%), East Shoa (120.1%), West Arsi (123.5%), KellemWollega (131.8%), HoroGuduruWollega (132.1%), Borena (135%) and BunoBeddelle (137.7%) as well as Modjo (134.6%) and BishanGurracha (61.4%) Admin towns have GER of primary first cycle below the regional average 140.4%. While the rest zones and administrative towns have above the regional average.

Concerning the GPI, eight zones and two administrative towns, (Batu& Robe) have GPI less than the regional average which is 0.88. The rest zones and administrative towns have GPI equal to or greater than the regional average. Among 19 administrative towns 17 of them have GPI greater than the regional average.

In administrative towns where GPI is equal to or greater than one implies girls have got equal or more access to the first cycle education as compared to boys in those Towns.

The other method in analyzing gender issue is comparing the gender gap of the level. Gender gap is expected to be zero, which indicates whether both sexes have got equal chance to join school equally or not. Negative gender gap indicates female participation is greater than that of male and positive gender gap indicates male participation is greater than that of female. As illustrated in the same table, among all zones and Admin Towns, no town or zone have GG equal to 0. Among the 20 zones and 19 administrative towns in the region, seven zones and two Admin Towns of the region have gender gap greater than the regional average which is 17.8%. Guji, Bale and East Hararge Zones have the highest GG (32.6%, 30.5% and 29.5%) favoring to male whereas Dukem, LegaTafolaLegeDadhi and Burayu administrative towns have the highest GG (-86.9%, -71.9% and -41.3%) respectively favoring to female.

TABLE 2.1.25 PRIMARY FIRST CYCLE GROSS ENROLMENT RATE

Primary Gross Enrolment Rate (GER) (1-4) (Regular & ABE) 2012 (2019/20 G.C.)																					
SN	Zones/Administrative Twons	SAP (7-10)			Enrol. (Reg) (1-4)			Enrol ABE			Enrol 1st Cycle Reg+ABE			GER (1-4) Reg			GER (1-4) Reg+ABE			GG	GPI
		M	F	T	M	F	T	M	F	T	M	F	T	M	F	T	M	F	T		
1	Arsi	203967	201470	405437	236984	214453	451437	6143	3702	9845	243127	218155	461282	116.2	106.4	111.3	119.2	108.3	113.8	10.9	0.91
2	Bale	106948	102958	209906	162641	126213	288854	3829	2646	6475	166470	128859	295329	152.1	122.6	137.6	155.7	125.2	140.7	30.5	0.80
3	Borena	36544	35573	72117	39493	36201	75694	13002	8689	21691	52495	44890	97385	108.1	101.8	105.0	143.6	126.2	135.0	17.5	0.88
4	Buno Beddelle	44075	43431	87506	63435	56280	119715	423	341	764	63858	56621	120479	143.9	129.6	136.8	144.9	130.4	137.7	14.5	0.90
5	East Hararge	211367	202822	414189	338923	265860	604783	4543	3942	8485	343466	269802	613268	160.3	131.1	146.0	162.5	133.0	148.1	29.5	0.82
6	East Shoa	73451	71500	144951	91678	80067	171745	1373	1007	2380	93051	81074	174125	124.8	112.0	118.5	126.7	113.4	120.1	13.3	0.90
7	East Wollega	81353	80931	162284	117528	106141	223669	3223	2743	5966	120751	108884	229635	144.5	131.1	137.8	148.4	134.5	141.5	13.9	0.91
8	Guji	87412	84147	171559	163499	132132	295631	11337	8768	20105	174836	140900	315736	187.0	157.0	172.3	200.0	167.4	184.0	32.6	0.84
9	Horo Guduru Wollega	41158	41289	82447	54358	50259	104617	2213	2074	4287	56571	52333	108904	132.1	121.7	126.9	137.4	126.7	132.1	10.7	0.92
10	Ilu Aba Bora	48964	48823	97787	57292	51763	109055	116	108	224	57408	51871	109279	117.0	106.0	111.5	117.2	106.2	111.8	11.0	0.91
11	Jimma	180591	180152	360743	268784	244684	513468	41	33	74	268825	244717	513542	148.8	135.8	142.3	148.9	135.8	142.4	13.0	0.91
12	Kellem Wollega	56849	56074	112923	77626	68739	146365	1272	1160	2432	78898	69899	148797	136.5	122.6	129.6	138.8	124.7	131.8	14.1	0.90
13	North Shoa	75805	75548	151353	82273	70783	153056				82273	70783	153056	108.5	93.7	101.1	108.5	93.7	101.1	14.8	0.86
14	OSZS Finfinne	31953	31342	63295	40791	34191	74982	50	40	90	40841	34231	75072	127.7	109.1	118.5	127.8	109.2	118.6	18.6	0.85
15	South West Shoa	59561	58373	117934	99173	80684	179857	459	382	841	99632	81066	180698	166.5	138.2	152.5	167.3	138.9	153.2	28.4	0.83
16	West Arsi	159369	155172	314541	197739	179643	377382	6188	4947	11135	203927	184590	388517	124.1	115.8	120.0	128.0	119.0	123.5	9.0	0.93
17	West Guji	73855	72565	146420	124802	103388	228190	5976	4817	10793	130778	108205	238983	169.0	142.5	155.8	177.1	149.1	163.2	28.0	0.84
18	West Hararge	151320	144590	295910	264003	213221	477224	3763	2653	6416	267766	215874	483640	174.5	147.5	161.3	177.0	149.3	163.4	27.7	0.84
19	West Shoa	139824	137943	277767	206988	181252	388240	6376	5700	12076	213364	186952	400316	148.0	131.4	139.8	152.6	135.5	144.1	17.1	0.89
20	West Wollega	97219	95418	192637	114515	104459	218974	1139	1022	2161	115654	105481	221135	117.8	109.5	113.7	119.0	110.5	114.8	8.4	0.93
21	Adama Admin Town	8662	9666	18328	20253	21547	41800	109	107	216	20362	21654	42016	233.8	222.9	228.1	235.1	224.0	229.2	11.1	0.95
22	Ambo Admin Town	1839	2219	4058	5798	7397	13195				5798	7397	13195	315.3	333.3	325.2	315.3	333.3	325.2	-18.1	1.06
23	Asela Admin Town	2605	2944	5549	4247	4559	8806	35	128	163	4282	4687	8969	163.0	154.9	158.7	164.4	159.2	161.6	5.2	0.97
24	Batu Admin Town	1922	2202	4124	4749	4622	9371				4749	4622	9371	247.1	209.9	227.2	247.1	209.9	227.2	37.2	0.85
25	Bishan Guracha Admin Town	1706	1334	3040	925	943	1868				925	943	1868	54.2	70.7	61.4	54.2	70.7	61.4	-16.5	1.30
26	Bishoftu Admin Town	3845	4331	8176	8792	10220	19012	36	36	72	8828	10256	19084	228.7	236.0	232.5	229.6	236.8	233.4	-7.2	1.03
27	Burayu Admin Town	2986	3124	6110	8974	10684	19658	28	24	52	9002	10708	19710	300.5	342.0	321.7	301.5	342.8	322.6	-41.3	1.14
28	Dukem Admin Town	599	530	1129	2894	3021	5915				2894	3021	5915	483.1	570.0	523.9	483.1	570.0	523.9	-86.9	1.18
29	Gelan Admin Town	629	665	1294	1311	1375	2686				1311	1375	2686	208.4	206.8	207.6	208.4	206.8	207.6	1.7	0.99
30	Holeta Admin Town	1045	1225	2270	3692	4207	7899				3692	4207	7899	353.3	343.4	348.0	353.3	343.4	348.0	9.9	0.97
31	Jimma Admin Town	4819	5286	10105	12652	13255	25907				12652	13255	25907	262.5	250.8	256.4	262.5	250.8	256.4	11.8	0.96
32	L/T/L/Dadhi Admin Town	1030	833	1863	2671	2759	5430				2671	2759	5430	259.3	331.2	291.5	259.3	331.2	291.5	-71.9	1.28
33	Modjo Admin Town	2173	2265	4438	2850	3122	5972				2850	3122	5972	131.2	137.8	134.6	131.2	137.8	134.6	-6.7	1.05
34	Nekemte Admin Town	3223	3390	6613	5728	6370	12098	45	105	150	5773	6475	12248	177.7	187.9	182.9	179.1	191.0	185.2	-11.9	1.07
35	Robe Admin Town	2021	2278	4299	5298	4997	10295				5298	4997	10295	262.1	219.4	239.5	262.1	219.4	239.5	42.8	0.84
36	Sebeta Admin Town	1960	2185	4145	12226	13839	26065				12226	13839	26065	623.8	633.4	628.8	623.8	633.4	628.8	-9.6	1.02
37	Shashamane Admin Town	5070	5633	10703	14480	15245	29725	363	330	693	14843	15575	30418	285.6	270.6	277.7	292.8	276.5	284.2	16.3	0.94
38	Sululta Admin Town	1004	980	1984	4083	4218	8301				4083	4218	8301	406.7	430.4	418.4	406.7	430.4	418.4	-23.7	1.06
39	Woliso Admin Town	1606	1824	3430	3730	4500	8230				3730	4500	8230	232.3	246.7	239.9	232.3	246.7	239.9	-14.5	1.06
Oromia		2010329	1973035	3983364	2927878	2537293	5465171	72082	55504	127586	2999960	2592797	5592757	145.6	128.6	137.2	149.2	131.4	140.4	17.8	0.88

II. Gross Enrolment Rate of Primary Second Cycle (Grade 5-8)

Gross Enrolment Rate of primary second cycle (grade 5-8) is the rate calculated simply by dividing the total- number of students enrolled in second cycle primary (irrespective of their age) to the total population of 11-14 years old.

$$\text{Grade 5 – 8 GER} = \frac{\text{All age grade 5 – 8 enrolments}}{\text{School Age population of age 11 – 14}} \times 100$$

GRAPH 2.1.14 TREND OF PRIMARY SECOND CYCLE (5-8) GER IN THE LAST FIVE YEARS

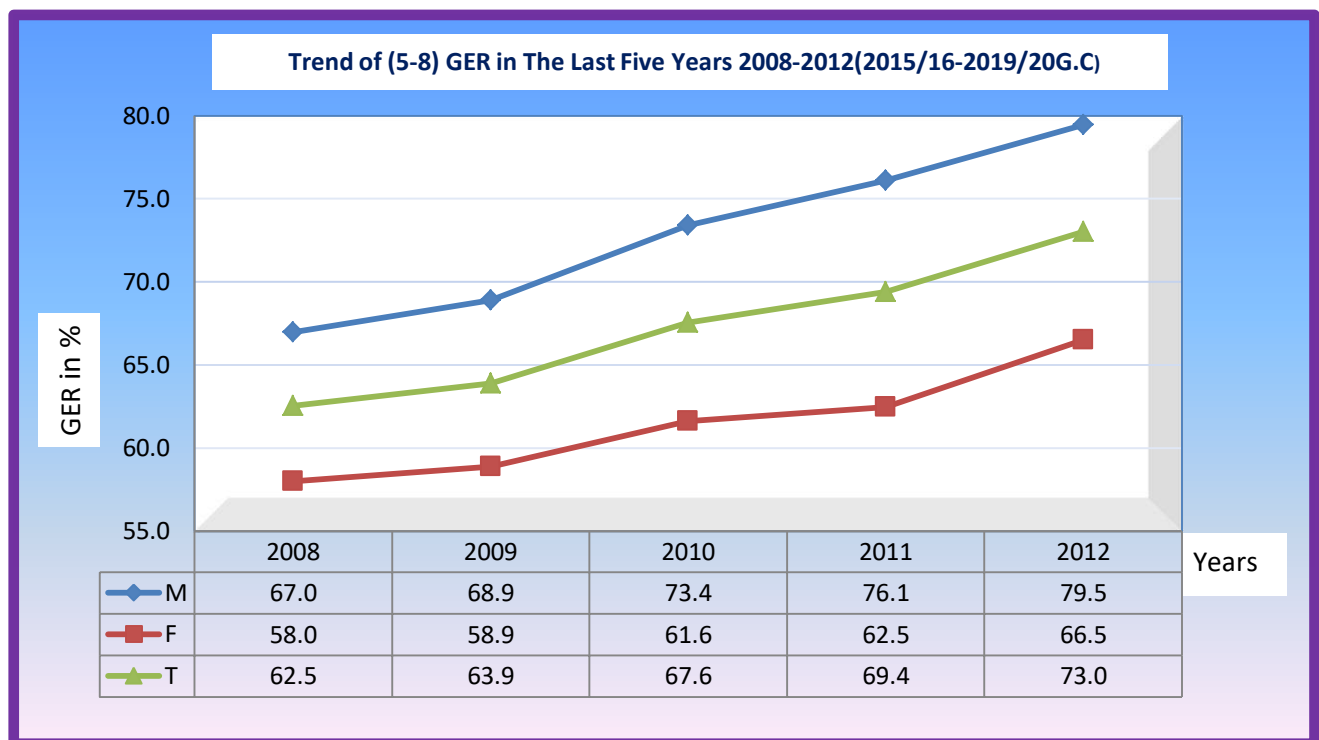

As shown on graph 2.1.14 above, the Gross Enrolment Rate of primary second cycle (5-8) shows increment for the last five years. It was 62.5% (M=67.0%, F= 58.0%), in the year 2008 (2015/16 G.C) and increased to 73.0% (M=79.5%, F= 66.5%) by the year 2012 (2019/20 G.C). As the data indicates the participation of students in primary second cycle improved from year to year. But still it is very low and needs serious attention to overcome the problem. Table 2.1.26 below also shows the GER of the level by zone and administrative town.

TABLE 2.1.26 PRIMARY SECOND CYCLE GROSS ENROLMENT RATE

Primary Second Cycle Gross Enrolment Rate (GER) 2012 (2019/20 G.C.)												
SN	Zones/Administrative Twons	SAP (11-14)			Enrol. (5-8)			GER (5-8)			GG(%)	GPI
		M	F	T	M	F	T	M	F	T		
1	Arsi	187606	189802	377408	139463	122257	261720	74.3	64.4	69.3	9.9	0.87
2	Bale	99393	93007	192400	75741	55773	131514	76.2	60.0	68.4	16.2	0.79
3	Borena	36918	33881	70799	16434	14071	30505	44.5	41.5	43.1	3.0	0.93
4	Buno Beddelle	38132	38644	76776	37120	32439	69559	97.3	83.9	90.6	13.4	0.86
5	East Hararge	169544	154253	323797	138232	80539	218771	81.5	52.2	67.6	29.3	0.64
6	East Shoa	78798	77862	156660	48695	44463	93158	61.8	57.1	59.5	4.7	0.92
7	East Wollega	79427	80225	159652	68193	61881	130074	85.9	77.1	81.5	8.7	0.90
8	Guji	80935	76001	156936	78477	48952	127429	97.0	64.4	81.2	32.6	0.66
9	Horo Guduru Wollega	41457	41146	82603	36794	35166	71960	88.8	85.5	87.1	3.3	0.96
10	Illu Aba Bora	50285	52667	102952	37662	33243	70905	74.9	63.1	68.9	11.8	0.84
11	Jimma	163123	161103	324226	150132	145735	295867	92.0	90.5	91.3	1.6	0.98
12	Kellem Wollega	56339	59327	115666	50569	43505	94074	89.8	73.3	81.3	16.4	0.82
13	North Shoa	92200	89875	182075	48459	41300	89759	52.6	46.0	49.3	6.6	0.87
14	OSZS Finfinne	39333	37511	76844	24586	20504	45090	62.5	54.7	58.7	7.8	0.87
15	South West Shoa	67021	64652	131673	41862	33915	75777	62.5	52.5	57.5	10.0	0.84
16	West Arsi	127215	126433	253648	86155	71427	157582	67.7	56.5	62.1	11.2	0.83
17	West Guji	65373	61425	126798	59614	36292	95906	91.2	59.1	75.6	32.1	0.65
18	West Hararge	129484	118910	248394	93326	55655	148981	72.1	46.8	60.0	25.3	0.65
19	West Shoa	147585	147158	294743	104815	89842	194657	71.0	61.1	66.0	10.0	0.86
20	West Wollega	94907	99778	194685	84122	75581	159703	88.6	75.7	82.0	12.9	0.85
21	Adama Admin Town	11337	14138	25475	17248	18858	36106	152.1	133.4	141.7	18.8	0.88
22	Ambo Admin Town	2419	3212	5631	4494	5425	9919	185.8	168.9	176.1	16.9	0.91
23	Asela Admin Town	3439	4327	7766	4360	5033	9393	126.8	116.3	121.0	10.5	0.92
24	Batu Admin Town	2361	2803	5164	4077	3726	7803	172.7	132.9	151.1	39.8	0.77
25	Bishan Guracha Admin Town	1396	1147	2543	473	401	874	33.9	35.0	34.4	-1.1	1.03
26	Bishoftu Admin Town	5165	6768	11933	7291	9607	16898	141.2	141.9	141.6	-0.8	1.01
27	Burayu Admin Town	3526	4274	7800	4809	6085	10894	136.4	142.4	139.7	-6.0	1.04
28	Dukem Admin Town	697	628	1325	2377	2722	5099	341.0	433.4	384.8	-92.4	1.27
29	Gelan Admin Town	726	728	1454	827	822	1649	113.9	112.9	113.4	1.0	0.99
30	Holeta Admin Town	1422	1657	3079	3035	3461	6496	213.4	208.9	211.0	4.6	0.98
31	Jimma Admin Town	6306	7802	14108	9317	9960	19277	147.7	127.7	136.6	20.1	0.86
32	L/T/L/Dadhi Admin Town	1184	1004	2188	1479	1726	3205	124.9	171.9	146.5	-47.0	1.38
33	Modjo Admin Town	2605	2776	5381	2402	2956	5358	92.2	106.5	99.6	-14.3	1.15
34	Nekemte Admin Town	4079	4651	8730	5175	6127	11302	126.9	131.7	129.5	-4.9	1.04
35	Robe Admin Town	2583	2812	5395	4201	3879	8080	162.6	137.9	149.8	24.7	0.85
36	Sebeta Admin Town	2739	3367	6106	7402	8594	15996	270.2	255.2	262.0	15.0	0.94
37	Shashamane Admin Town	6010	7079	13089	10319	10173	20492	171.7	143.7	156.6	28.0	0.84
38	Sululta Admin Town	1318	1265	2583	2349	2711	5060	178.2	214.3	195.9	-36.1	1.20
39	Woliso Admin Town	2108	2790	4898	3001	3500	6501	142.4	125.4	132.7	16.9	0.88
Oromia		1906495	1876888	3783383	1515087	1248306	2763393	79.5	66.5	73.0	13.0	0.84

As data from Table 2.1.26 above shows the GER of second cycle primary of 8 zones and 18 administrative towns exceed the regional average which is 73.0% (M=79.5%, F= 66.5%). The rest 12 zones and one administrative town have registered less than the regional average. BishanGuracha administrative town and Borena zone have the least GER of all with 34.4% and 43.1% respectively.

Regarding to GPI, among 20 zones in the region 7 of them (East Hararge, West Guji, West Hararge, Guji, Bale, KellemWollega and West Arsi) and only one Administrative Town (Batu (0.77)) has registered GPI less than the regional average which is 0.84. The rest zones and administrative towns have GPI greater than or equal to the regional average. On the other hand all zones have GPI less than 1, and 8 administrative towns have GPI greater than 1.

III. Gross Enrolment Rate /GER/ of Primary Education (1-8)

Gross Enrollment Rate of primary education (1-8) is a crude measure of primary educational coverage, which indicates the percentage of total enrollment in primary schools irrespective of age out of the corresponding primary school age (7-14) population. Apparently, it includes under-aged and over aged pupils. So that GER can be greater than 100%.

$$\text{Primary GER} = \frac{\text{All age grade (1 - 8) Enrolments}}{\text{School Age population of age 7 - 14}} \times 100$$

Trend of GER for complete primary education in the region has shown slight fluctuating for the last five years. As can be seen from graph 2.1.15 below it has increased from 104.9% (M=111.8%, F=97.9%) in 2008 (2015/16 G.C) to 107.6% (M=115.3%, F=99.8%) by 2012 (2019/20 G.C).

GRAPH 2.1.15 TREND OF PRIMARY 1-8 GER FOR THE LAST FIVE YEARS



Table 2.1.27 below also illustrates complete primary education GER, GPI and GG of the region by zone and administrative towns. Accordingly, among 20 zones and 19 administrative towns in the region 12 zones and one administrative town in the region have GER below the regional average in the academic year which is 107.6%. To the contrary, the rest of zones and administrative towns have above the regional average. Regarding GPI, seven zones and two administrative towns have registered GPI less than the regional average which is 0.87; while others have GPI above or equal to the regional average. Among them only Galan and Bishoftu Administrative town have GPI equal to 1.0, which means female children have got equal access to primary education with male.

TABLE 2.1.27 COMPLETE PRIMARY GROSS ENROLMENT RATE

Complete Primary Gross Enrolment Rate (GER) (1-8) (Regular & ABE) 2012 (2019/20 G.C.)																					
SN	Zones/ Administrative Towns	SAP (7-14)			Enrolment (1-8)			Enrolment ABE			Enrolment (1-8 +ABE)			GER (1-8) Reg			GER (1-8) Reg+ABE			GG (%)	GPI
		M	F	T	M	F	T	M	F	T	M	F	T	M	F	T	M	F	T		
1	Arsi	391573	391272	782845	376447	336710	713157	6143	3702	9845	382590	340412	723002	96.1	86.1	91.1	97.7	87.0	92.4	10.7	0.89
2	Bale	206341	195965	402306	238382	181986	420368	3829	2646	6475	242211	184632	426843	115.5	92.9	104.5	117.4	94.2	106.1	23.2	0.80
3	Borena	73462	69454	142916	55927	50272	106199	13002	8689	21691	68929	58961	127890	76.1	72.4	74.3	93.8	84.9	89.5	8.9	0.90
4	Buno Beddelle	82207	82075	164282	100555	88719	189274	423	341	764	100978	89060	190038	122.3	108.1	115.2	122.8	108.5	115.7	14.3	0.88
5	East Hararge	380911	357075	737986	477155	346399	823554	4543	3942	8485	481698	350341	832039	125.3	97.0	111.6	126.5	98.1	112.7	28.3	0.78
6	East Shoa	152249	149362	301611	140373	124530	264903	1373	1007	2380	141746	125537	267283	92.2	83.4	87.8	93.1	84.0	88.6	9.1	0.90
7	East Wollega	160780	161156	321936	185721	168022	353743	3223	2743	5966	188944	170765	359709	115.5	104.3	109.9	117.5	106.0	111.7	11.6	0.90
8	Guji	168347	160148	328495	241976	181084	423060	11337	8768	20105	253313	189852	443165	143.7	113.1	128.8	150.5	118.5	134.9	31.9	0.79
9	Horo Guduru Wollega	82615	82435	165050	91152	85425	176577	2213	2074	4287	93365	87499	180864	110.3	103.6	107.0	113.0	106.1	109.6	6.9	0.94
10	Ilu Aba Bora	99249	101490	200739	94954	85006	179960	116	108	224	95070	85114	180184	95.7	83.8	89.6	95.8	83.9	89.8	11.9	0.88
11	Jimma	343714	341255	684969	418916	390419	809335	41	33	74	418957	390452	809409	121.9	114.4	118.2	121.9	114.4	118.2	7.5	0.94
12	Kellem Wollega	113188	115401	228589	128195	112244	240439	1272	1160	2432	129467	113404	242871	113.3	97.3	105.2	114.4	98.3	106.2	16.1	0.86
13	North Shoa	168005	165423	333428	130732	112083	242815				130732	112083	242815	77.8	67.8	72.8	77.8	67.8	72.8	10.1	0.87
14	OSZS Finfinne	71286	68853	140139	65377	54695	120072	50	40	90	65427	54735	120162	91.7	79.4	85.7	91.8	79.5	85.7	12.3	0.87
15	South West Shoa	126582	123025	249607	141035	114599	255634	459	382	841	141494	114981	256475	111.4	93.2	102.4	111.8	93.5	102.8	18.3	0.84
16	West Arsi	286584	281605	568189	283894	251070	534964	6188	4947	11135	290082	256017	546099	99.1	89.2	94.2	101.2	90.9	96.1	10.3	0.90
17	West Guji	139228	133990	273218	184416	139680	324096	5976	4817	10793	190392	144497	334889	132.5	104.2	118.6	136.7	107.8	122.6	28.9	0.79
18	West Hararge	280804	263500	544304	357329	268876	626205	3763	2653	6416	361092	271529	632621	127.3	102.0	115.0	128.6	103.0	116.2	25.5	0.80
19	West Shoa	287409	285101	572510	311803	271094	582897	6376	5700	12076	318179	276794	594973	108.5	95.1	101.8	110.7	97.1	103.9	13.6	0.88
20	West Wollega	192126	195196	387322	198637	180040	378677	1139	1022	2161	199776	181062	380838	103.4	92.2	97.8	104.0	92.8	98.3	11.2	0.89
21	Adama Admin Town	19999	23804	43803	37501	40405	77906	109	107	216	37610	40512	78122	187.5	169.7	177.9	188.1	170.2	178.3	17.9	0.90
22	Ambo Admin Town	4258	5431	9689	10292	12822	23114				10292	12822	23114	241.7	236.1	238.6	241.7	236.1	238.6	5.6	0.98
23	Asela Admin Town	6044	7271	13315	8607	9592	18199	35	128	163	8642	9720	18362	142.4	131.9	136.7	143.0	133.7	137.9	9.3	0.93
24	Batu Admin Town	4283	5005	9288	8826	8348	17174				8826	8348	17174	206.1	166.8	184.9	206.1	166.8	184.9	39.3	0.81
25	Bishan Guracha Admin Town	3102	2481	5583	1398	1344	2742				1398	1344	2742	45.1	54.2	49.1	45.1	54.2	49.1	-9.1	1.20
26	Bishoftu Admin Town	9010	11099	20109	16083	19827	35910	36	36	72	16119	19863	35982	178.5	178.6	178.6	178.9	179.0	178.9	-0.1	1.00
27	Burayu Admin Town	6512	7398	13910	13783	16769	30552	28	24	52	13811	16793	30604	211.7	226.7	219.6	212.1	227.0	220.0	-14.9	1.07
28	Dukem Admin Town	1296	1158	2454	5271	5743	11014				5271	5743	11014	406.7	495.9	448.8	406.7	495.9	448.8	-89.2	1.22
29	Gelan Admin Town	1355	1393	2748	2138	2197	4335				2138	2197	4335	157.8	157.7	157.8	157.8	157.7	157.8	0.1	1.00
30	Holeta Admin Town	2467	2882	5349	6727	7668	14395				6727	7668	14395	272.7	266.1	269.1	272.7	266.1	269.1	6.6	0.98
31	Jimma Admin Town	11125	13088	24213	21969	23215	45184				21969	23215	45184	197.5	177.4	186.6	197.5	177.4	186.6	20.1	0.90
32	L/T/L/Dadhi Admin Town	2214	1837	4051	4150	4485	8635				4150	4485	8635	187.4	244.1	213.2	187.4	244.1	213.2	-56.7	1.30
33	Modjo Admin Town	4778	5041	9819	5252	6078	11330				5252	6078	11330	109.9	120.6	115.4	109.9	120.6	115.4	-10.7	1.10
34	Nekemte Admin Town	7302	8041	15343	10903	12497	23400	45	105	150	10948	12602	23550	149.3	155.4	152.5	149.9	156.7	153.5	-6.8	1.05
35	Robe Admin Town	4604	5090	9694	9499	8876	18375				9499	8876	18375	206.3	174.4	189.6	206.3	174.4	189.6	31.9	0.85
36	Sebeta Admin Town	4699	5552	10251	19628	22433	42061				19628	22433	42061	417.7	404.1	410.3	417.7	404.1	410.3	13.7	0.97
37	Shashamanne Admin Town	11080	12712	23792	24799	25418	50217	363	330	693	25162	25748	50910	223.8	200.0	211.1	227.1	202.5	214.0	24.5	0.89
38	Sululta Admin Town	2322	2245	4567	6432	6929	13361				6432	6929	13361	277.0	308.6	292.6	277.0	308.6	292.6	-31.6	1.11
39	Woliso Admin Town	3714	4614	8328	6731	8000	14731				6731	8000	14731	181.2	173.4	176.9	181.2	173.4	176.9	7.8	0.96
Oromia		3916824	3849923	7766747	4442965	3785599	8228564	72082	55504	127586	4515047	3841103	8356150	113.4	98.3	105.9	115.3	99.8	107.6	15.50	0.87

2.1.3.3. Net Enrolment Rate (NER)

It is the rate of the official school age group enrolled for a given level of education expressed as a percentage of the corresponding school age population. NER is the better way of measuring organized timely school participation and is a more refined indicator of school and enrolment coverage in terms of explaining the proportion of pupils enrolled from the official age group. NER is usually lower than the GER since it excludes over-aged and under-aged pupils. NER of primary education is calculated by dividing the number of proper age for primary education (ages 7-14 for Ethiopia) by the number of children of school age (7-14) population.

$$NER = \frac{\text{Total Enrolment in a specific level of Education with official age - group}}{\text{Official school age population corresponding to the same level of Education}} \times 100$$

A high NER denotes a high degree of participation of the official school-age population. The theoretical maximum value of NER is 100%. Increasing trends can be considered as reflecting improvement in participation of official school age population at the specified level of education. When NER compared with GER, the difference between the two ratios highlights the incidence of under-aged and over-aged enrolment. If the NER is below 100% then the difference with 100% provides a measure of the proportion of children not enrolled at the specified level of education. However, some of these children might be enrolled at other levels of education.

The NER is measure of school coverage for theoretical age groups, but is unfortunately not well to adapting measuring overall coverage. NER is severely affected by the inaccuracy of school age population data. Children's reported ages as per school censuses are often wrong due to children's or their teachers' ignorance, particularly when the registration of births is not widespread, or due to amendments to the birth register.

I. Net Enrolment Rate (NER) in Primary First Cycle (1-4)

It is the percentage of students who enrolled in primary first cycle, whose age is 7-10 years, compared to the school age population of this level; that is total population of 7-10 years old.

$$\text{Grade 1 - 4 NER} = \frac{\text{Grade 1 - 4 Enrolments of age 7 - 10}}{\text{School Age population of age 7 - 10}} \times 100$$

Graph 2.1.16 below shows, the trend of last five years NER of first cycle primary at regional level. Accordingly, the NER of primary first cycle was 120.2% (M=126.9%, F=113.4%) in 2008 (2015/16

G.C) and the rate goes down and reaches to 115.1% (M=121.8%, F=108.3%) by 2012 (2019/20 G.C.). At normal circumstance the NER at any education level never exceeds 100% that implies all school age children of the level have joined schools. But from the year 2008 (2015/16 G.C) till this year the NER of primary first cycle at regional level exceeds 100%

Thus, we need to dig out the root cause of data inflation (i.e. NER > 100%) for it being beyond the optimum rate from 2008 (2015/16 G.C) to 2012 (2019/20 G.C).

GRAPH 2.1.16 FIVE YEARS TREND OF PRIMARY FIRST CYCLE NER

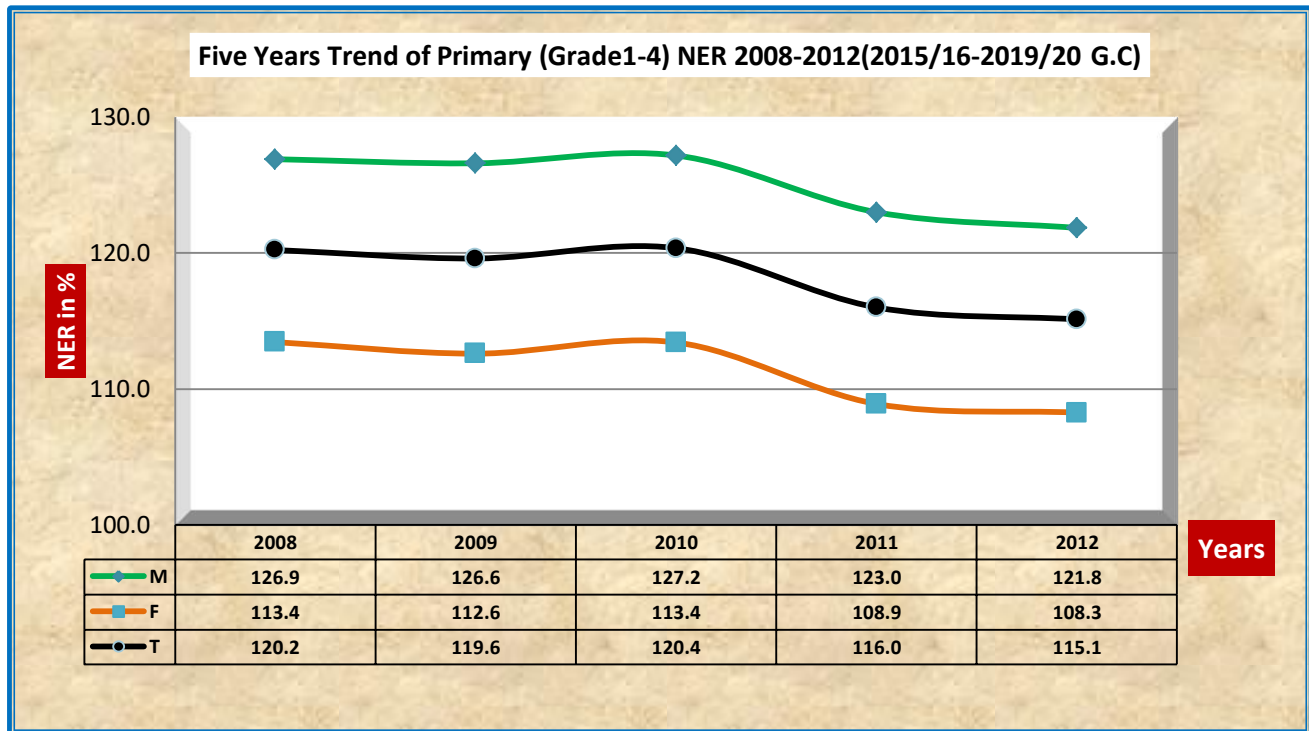

Table 2.1.28 below also demonstrates NER, GPI and GG of primary first cycle of the region by zone and Administrative towns. Accordingly, six zones (Arsi, Borena, Ilu Aba Bora, OSZS Finfinne, East Shoa, and North Shoa) as well as one Administrative town (BishanGuracha) have NER less than the ideal value which is 100%. The other zones and administrative towns have NER greater than 100%. The case of administrative towns like Ambo, Burayu, Sebeta, LegeTafuLegeDadhi, Dukem, Holota, Shashamanne and Sululta those NER exceeds 200% needs to be identified by research. Regarding GPI, eight zones and two administrative towns have less than the regional average GPI (0.89). The rest 12 zones and 17 Administrative towns have GPI greater than regional average; among them 9 administrative towns have registered GPI greater than 1.0 which implies female students are accessible than male students

TABLE 2.1.28 PRIMARY FIRST CYCLE NET ENROLMENT RATE (NER)

Primary Net Enrolment and Net Enrolment Rate (1-4) 2012 (2019/20 G.C.)																						
SN	Zones/ Administrative Towns	SAP (7-10)			Net Enrol. (Reg) (1-4)			Net Enrol ABE (Age 7-10) (age 7-10)			Total Net Enrol 1st Cycle (Reg+ABE)			NER (1-4) Reg			NER (1-4) Reg+ABE			GG (%)		GPI
		M	F	T	M	F	T	M	F	T	M	F	T	M	F	T	M	F	T	NER	NER	
1	Arsi	203967	201470	405437	199479	181061	380540	4334	2821	7155	203813	183882	387695	97.8	89.9	93.9	99.9	91.3	95.6	8.65	0.91	
2	Bale	106948	102958	209906	143187	113123	256310	3092	2119	5211	146279	115242	261521	133.9	109.9	122.1	136.8	111.9	124.6	24.84	0.82	
3	Borana	36544	35573	72117	28077	26200	54277	5911	3893	9804	33988	30093	64081	76.8	73.7	75.3	93.0	84.6	88.9	8.41	0.91	
4	Buno Beddelle	44075	43431	87506	53889	48165	102054	255	229	484	54144	48394	102538	122.3	110.9	116.6	122.8	111.4	117.2	11.42	0.91	
5	East Hararge	211367	202822	414189	283992	226826	510818	3283	2927	6210	287275	229753	517028	134.4	111.8	123.3	135.9	113.3	124.8	22.63	0.83	
6	East Shoa	73451	71500	144951	72695	64184	136879	1117	845	1962	73812	65029	138841	99.0	89.8	94.4	100.5	90.9	95.8	9.54	0.91	
7	East Wollega	81353	80931	162284	102135	92834	194969	2537	2159	4696	104672	94993	199665	125.5	114.7	120.1	128.7	117.4	123.0	11.29	0.91	
8	Guji	87412	84147	171559	115895	95338	211233	7869	5950	13819	123764	101288	225052	132.6	113.3	123.1	141.6	120.4	131.2	21.22	0.85	
9	Horo Guduru Wollega	41158	41289	82447	46631	43174	89805	1321	1357	2678	47952	44531	92483	113.3	104.6	108.9	116.5	107.9	112.2	8.66	0.93	
10	llu Aba Bora	48964	48823	97787	47628	43328	90956	92	89	181	47720	43417	91137	97.3	88.7	93.0	97.5	88.9	93.2	8.53	0.91	
11	Jimma	180591	180152	360743	232134	211624	443758	39	32	71	232173	211656	443829	128.5	117.5	123.0	128.6	117.5	123.0	11.08	0.91	
12	Kellem Wollega	56849	56074	112923	66321	59068	125389	1043	954	1997	67364	60022	127386	116.7	105.3	111.0	118.5	107.0	112.8	11.46	0.90	
13	North Shoa	75805	75548	151353	67153	58122	125275			0	67153	58122	125275	88.6	76.9	82.8	88.6	76.9	82.8	11.65	0.87	
14	OSZS Finfinne	31953	31342	63295	30440	25877	56317	39	31	70	30479	25908	56387	95.3	82.6	89.0	95.4	82.7	89.1	12.72	0.87	
15	South West Shoa	59561	58373	117934	79754	65718	145472	410	347	757	80164	66065	146229	133.9	112.6	123.4	134.6	113.2	124.0	21.41	0.84	
16	West Arsi	159369	155172	314541	172730	158910	331640	5036	4005	9041	177766	162915	340681	108.4	102.4	105.4	111.5	105.0	108.3	6.55	0.94	
17	West Guji	73855	72565	146420	86266	71726	157992	3760	3002	6762	90026	74728	164754	116.8	98.8	107.9	121.9	103.0	112.5	18.91	0.84	
18	West Hararge	151320	144590	295910	213983	175074	389057	2749	1998	4747	216732	177072	393804	141.4	121.1	131.5	143.2	122.5	133.1	20.76	0.86	
19	West Shoa	139824	137943	277767	162374	143598	305972	4030	3578	7608	166404	147176	313580	116.1	104.1	110.2	119.0	106.7	112.9	12.32	0.90	
20	West Wollega	97219	95418	192637	100071	91157	191228	869	798	1667	100940	91955	192895	102.9	95.5	99.3	103.8	96.4	100.1	7.46	0.93	
21	Adama Admin Town	8662	9666	18328	16988	17773	34761	86	79	165	17074	17852	34926	196.1	183.9	189.7	197.1	184.7	190.6	12.43	0.94	
22	Ambo Admin Town	1839	2219	4058	4160	5380	9540			0	4160	5380	9540	226.2	242.5	235.1	226.2	242.5	235.1	-16.24	1.07	
23	Asela Admin Town	2605	2944	5549	3548	3885	7433	5	13	18	3553	3898	7451	136.2	132.0	134.0	136.4	132.4	134.3	3.99	0.97	
24	Batu Admin Town	1922	2202	4124	3496	3540	7036			0	3496	3540	7036	181.9	160.8	170.6	181.9	160.8	170.6	21.13	0.88	
25	Bishan Guracha Admin Town	1706	1334	3040	755	763	1518			0	755	763	1518	44.3	57.2	49.9	44.3	57.2	49.9	-12.94	1.29	
26	Bishoftu Admin Town	3845	4331	8176	6268	6603	12871	34	34	68	6302	6637	12939	163.0	152.5	157.4	163.9	153.2	158.3	10.66	0.93	
27	Burayu Admin Town	2986	3124	6110	6547	7304	13851	16	12	28	6563	7316	13879	219.3	233.8	226.7	219.8	234.2	227.2	-14.39	1.07	
28	Dukem Admin Town	599	530	1129	2478	2536	5014			0	2478	2536	5014	413.7	478.5	444.1	413.7	478.5	444.1	-64.80	1.16	
29	Gelan Admin Town	629	665	1294	934	973	1907			0	934	973	1907	148.5	146.3	147.4	148.5	146.3	147.4	2.17	0.99	
30	Holeta Admin Town	1045	1225	2270	2618	2853	5471			0	2618	2853	5471	250.5	232.9	241.0	250.5	232.9	241.0	17.63	0.93	
31	Jimma Admin Town	4819	5286	10105	9155	9655	18810			0	9155	9655	18810	190.0	182.7	186.1	190.0	182.7	186.1	7.32	0.96	
32	L/T/L/Dadhi Admin Town	1030	833	1863	2185	2224	4409			0	2185	2224	4409	212.1	267.0	236.7	212.1	267.0	236.7	-54.85	1.26	
33	Modjo Admin Town	2173	2265	4438	2381	2556	4937			0	2381	2556	4937	109.6	112.8	111.2	109.6	112.8	111.2	-3.28	1.03	
34	Nekemte Admin Town	3223	3390	6613	4742	5326	10068	21	30	51	4763	5356	10119	147.1	157.1	152.2	147.8	158.0	153.0	-10.21	1.07	
35	Robe Admin Town	2021	2278	4299	4307	4293	8600			0	4307	4293	8600	213.1	188.5	200.0	213.1	188.5	200.0	24.66	0.88	
36	Sebeta Admin Town	1960	2185	4145	9346	10129	19475			0	9346	10129	19475	476.8	463.6	469.8	476.8	463.6	469.8	13.27	0.97	
37	Shashamane Admin Town	5070	5633	10703	11032	11377	22409	204	170	374	11236	11547	22783	217.6	202.0	209.4	221.6	205.0	212.9	16.63	0.92	
38	Sululta Admin Town	1004	980	1984	2759	2858	5617			0	2759	2858	5617	274.8	291.6	283.1	274.8	291.6	283.1	-16.83	1.06	
39	Woliso Admin Town	1606	1824	3430	2802	3446	6248			0	2802	3446	6248	174.5	188.9	182.2	174.5	188.9	182.2	-14.45	1.08	
Oromia		2010329	1973035	3983364	2401335	2098581	4499916	48152	37472	85624	2449487	2136053	4585540	119.4	106.4	113.0	121.8	108.3	115.1	13.6	0.89	

II. Net Enrolment Rate (NER) in Primary Second Cycle (5-8)

Net Enrolment Rate /NER/ at primary second cycle is the proportion of enrolment of students in primary second cycle of the age (11-14), with eligible school population of age (11-14).

$$\text{Grade 5 – 8 NER} = \frac{\text{Grade 5 – 8 enrolments of age 11 – 14}}{\text{School Age population of age 11 – 14}} \times 100$$

GRAPH 2.1.17 FIVE YEARS TREND OF PRIMARY 5-8 NER

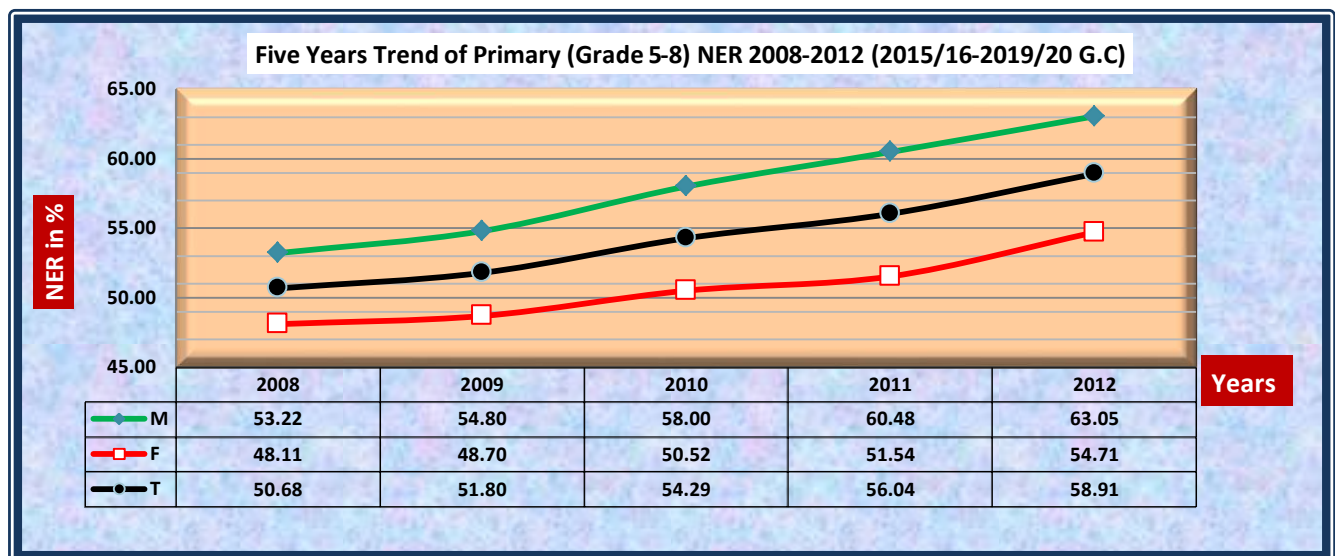

As graph 2.1.17 above indicates, the trend of the NER of primary second cycle education in the region has shown a little bit progress for the last five years. Accordingly, in 2008 (2015/16 G.C) it was 50.68% (M=53.22%, F=48.11%) and then by showing an increment it rose to 58.91% (M=63.05, F=54.71%) by 2012 (2019/20 G.C), with the average annual growth rate of 8.22%. As the growth rate indicates, NER of the level shows insufficient increment. So that, it is recommended that a serious attention should be given for the issue to resolve.

Table 2.1.29 below also shows NER of second cycle primary education of the region by zones and administrative towns. Accordingly, 13 zones and one administrative town have registered NER of primary second cycle less than the regional average, 58.9%. But seven zones and eighteen administrative towns have registered NER greater than the regional average. Regarding GPI, among the 20 zones and 19 admin towns in the region 8 zones and 1 admin town have GPI less than the regional average (0.87). The rest 12 zones and 18 administrative towns have GPI greater or equal to the regional average. Among the zones, only Jima zone as well as nine administrative towns have registered GPI greater than or equal to 1.0

TABLE 2.1.29 PRIMARY SECOND CYCLE GRADE 5-8 NET ENROLMENT RATE

Primary Net Enrolment and Net Enrolment Rate (NER) (5-8), 2012 (2019/20 G.C.)												
SN	Zones/ Administrative Towns	SAP (11-14)			Net Enrol. (Reg) (5-8)			NER (5-8)			GG(%)	GPI
		M	F	T	M	F	T	M	F	T	NER	NER
1	Arsi	187606	189802	377408	111835	101122	212957	59.6	53.3	56.4	6.3	0.89
2	Bale	99393	93007	192400	67096	51066	118162	67.5	54.9	61.4	12.6	0.81
3	Borena	36918	33881	70799	10663	9523	20186	28.9	28.1	28.5	0.8	0.97
4	Buno Beddelle	38132	38644	76776	30865	28068	58933	80.9	72.6	76.8	8.3	0.90
5	East Hararge	169544	154253	323797	112879	69426	182305	66.6	45.0	56.3	21.6	0.68
6	East Shoa	78798	77862	156660	38336	35801	74137	48.7	46.0	47.3	2.7	0.95
7	East Wollega	79427	80225	159652	58437	54351	112788	73.6	67.7	70.6	5.8	0.92
8	Guji	80935	76001	156936	50358	33981	84339	62.2	44.7	53.7	17.5	0.72
9	Horo Guduru Wollega	41457	41146	82603	30672	29920	60592	74.0	72.7	73.4	1.3	0.98
10	Illu Aba Bora	50285	52667	102952	29500	27074	56574	58.7	51.4	55.0	7.3	0.88
11	Jimma	163123	161103	324226	127742	125889	253631	78.3	78.1	78.2	0.2	1.00
12	Kellem Wollega	56339	59327	115666	41492	37252	78744	73.6	62.8	68.1	10.9	0.85
13	North Shoa	92200	89875	182075	38318	33351	71669	41.6	37.1	39.4	4.5	0.89
14	OSZS Finfinne	39333	37511	76844	17871	15208	33079	45.4	40.5	43.0	4.9	0.89
15	South West Shoa	67021	64652	131673	33380	27832	61212	49.8	43.0	46.5	6.8	0.86
16	West Arsi	127215	126433	253648	72123	61838	133961	56.7	48.9	52.8	7.8	0.86
17	West Guji	65373	61425	126798	36212	23976	60188	55.4	39.0	47.5	16.4	0.70
18	West Hararge	129484	118910	248394	74420	46319	120739	57.5	39.0	48.6	18.5	0.68
19	West Shoa	147585	147158	294743	81652	72097	153749	55.3	49.0	52.2	6.3	0.89
20	West Wollega	94907	99778	194685	72139	66504	138643	76.0	66.7	71.2	9.4	0.88
21	Adama Admin Town	11337	14138	25475	12727	14341	27068	112.3	101.4	106.3	10.8	0.90
22	Ambo Admin Town	2419	3212	5631	2858	3988	6846	118.1	124.2	121.6	-6.0	1.05
23	Asela Admin Town	3439	4327	7766	3429	4072	7501	99.7	94.1	96.6	5.6	0.94
24	Batu Admin Town	2361	2803	5164	2639	2644	5283	111.8	94.3	102.3	17.4	0.84
25	Bishan Guracha Admin Town	1396	1147	2543	399	332	731	28.6	28.9	28.7	-0.4	1.01
26	Bishoftu Admin Town	5165	6768	11933	4782	6026	10808	92.6	89.0	90.6	3.5	0.96
27	Burayu Admin Town	3526	4274	7800	3124	3847	6971	88.6	90.0	89.4	-1.4	1.02
28	Dukem Admin Town	697	628	1325	1868	2041	3909	268.0	325.0	295.0	-57.0	1.21
29	Gelan Admin Town	726	728	1454	502	524	1026	69.1	72.0	70.6	-2.8	1.04
30	Holeta Admin Town	1422	1657	3079	1998	2254	4252	140.5	136.0	138.1	4.5	0.97
31	Jimma Admin Town	6306	7802	14108	6248	7152	13400	99.1	91.7	95.0	7.4	0.93
32	L/T/L/Dadhi Admin Town	1184	1004	2188	1079	1276	2355	91.1	127.1	107.6	-36.0	1.39
33	Modjo Admin Town	2605	2776	5381	1822	2230	4052	69.9	80.3	75.3	-10.4	1.15
34	Nekemte Admin Town	4079	4651	8730	3868	4930	8798	94.8	106.0	100.8	-11.2	1.12
35	Robe Admin Town	2583	2812	5395	3084	3158	6242	119.4	112.3	115.7	7.1	0.94
36	Sebeta Admin Town	2739	3367	6106	5020	5679	10699	183.3	168.7	175.2	14.6	0.92
37	Shashamane Admin Town	6010	7079	13089	7103	7422	14525	118.2	104.8	111.0	13.3	0.89
38	Sululta Admin Town	1318	1265	2583	1438	1672	3110	109.1	132.2	120.4	-23.1	1.21
39	Woliso Admin Town	2108	2790	4898	2072	2627	4699	98.3	94.2	95.9	4.1	0.96
Oromia		1906495	1876888	3783383	1202050	1026813	2228863	63.1	54.7	58.9	8.3	0.87

III. Net Enrolment Rate (NER) in Complete Primary (1-8)

The Net Enrolment Rate (NER) for complete primary can also be calculated in a similar way of calculating NER for primary first cycle and second cycle. It is the proportion of the appropriate school age (7-14) children enrolled in primary school with the total school age (7-14) population. When the first and second cycle NER separately compared with complete primary in the region, it would take more time to achieve 100%. This is because those children in first cycle primary of age 11-14 who are over aged for first cycle, and students of age 7-10 who are under aged for the second cycle are included while calculating NER for complete primary.

$$\text{Primary grade 1 - 8 NER} = \frac{\text{Grade 1 - 8 enrolments of age 7 - 14}}{\text{School Age population of age 7 - 14}} \times 100$$

GRAPH 2.1.18 FIVE YEARS TREND OF PRIMARY 1-8 NET ENROLMENT RATE

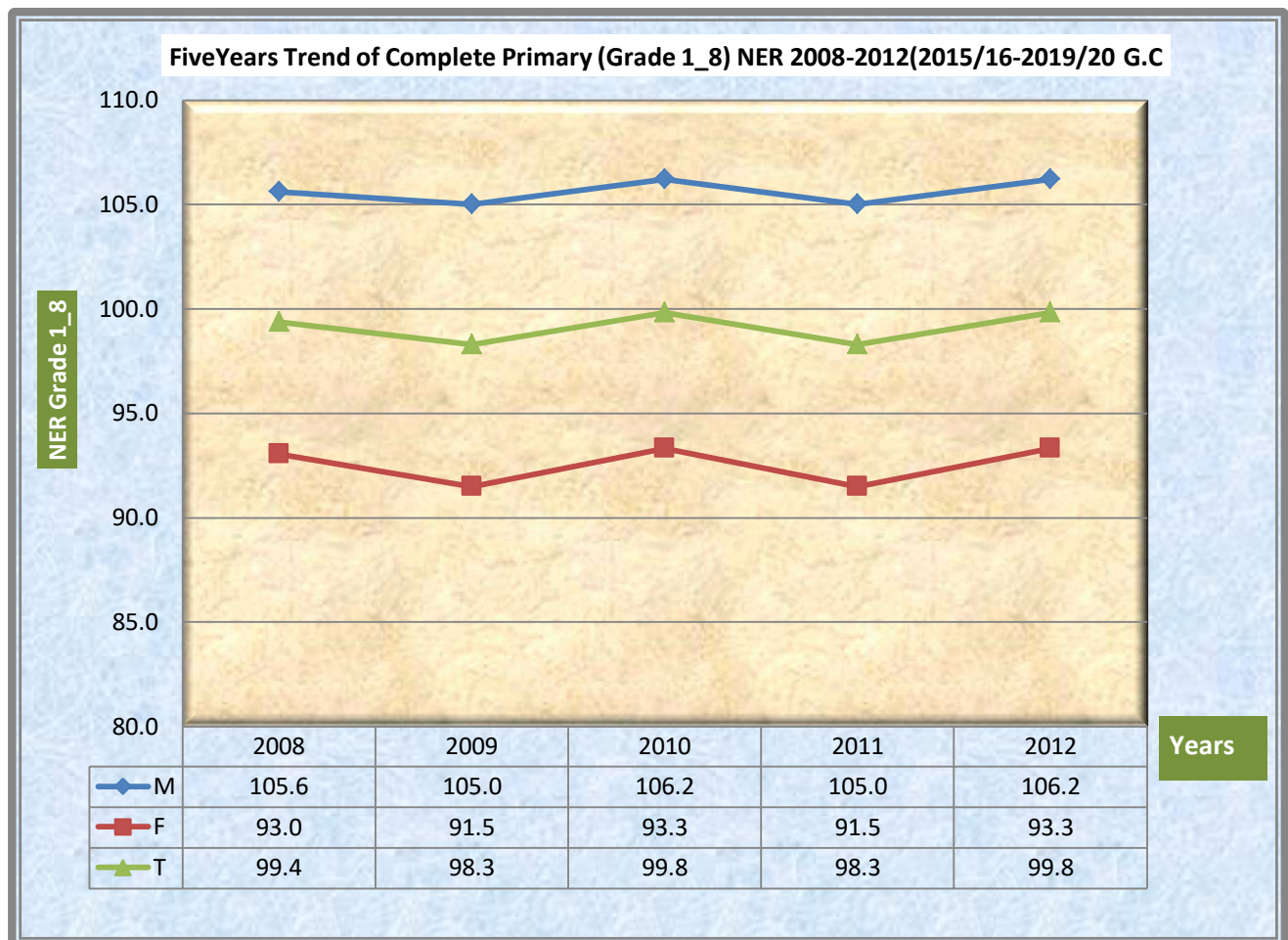

As illustrated on the graph 2.1.18 above; the NER of primary education has shown very low increment from 2008 (2015/16 G.C) to 2012 (2019/20 G.C).

TABLE 2.1.30 COMPLETE PRIMARY (1-8) NET ENROLMENT RATE

Complete Primary Net Enrolment and Net Enrolment Rate (NER) (1-8) 2012(2019/20 G.C.)																						
SN	Zones/ Administrative Towns	SAP (7_14)			Net Enrolment (Reg) (1-8)			Net Enrol ABE age 7-14 age (7-14)			Total Net Enrolment (Reg+ABE)			NER (1-8) (Reg)			NER (1-8) (Reg+ABE)			GG (%)		GPI
		M	F	T	M	F	T	M	F	T	M	F	T	M	F	T	M	F	T	NER	NER	
1	Arsi	391573	391272	782845	348417	315473	663890	5595	3363	8958	354012	318836	672848	89.0	80.6	84.8	90.4	81.5	85.9	8.9	0.90	
2	Bale	206341	195965	402306	228192	176767	404959	3655	2541	6196	231847	179308	411155	110.6	90.2	100.7	112.4	91.5	102.2	20.9	0.81	
3	Borena	73462	69454	142916	48651	44759	93410	11605	7883	19488	60256	52642	112898	66.2	64.4	65.4	82.0	75.8	79.0	6.2	0.92	
4	Buno Beddelle	82207	82075	164282	93855	84271	178126	389	322	711	94244	84593	178837	114.2	102.7	108.4	114.6	103.1	108.9	11.6	0.90	
5	East Hararge	380911	357075	737986	449048	334021	783069	3908	3492	7400	452956	337513	790469	117.9	93.5	106.1	118.9	94.5	107.1	24.4	0.79	
6	East Shoa	152249	149362	301611	128976	115325	244301	1324	965	2289	130300	116290	246590	84.7	77.2	81.0	85.6	77.9	81.8	7.7	0.91	
7	East Wollega	160780	161156	321936	175587	160476	336063	2891	2418	5309	178478	162894	341372	109.2	99.6	104.4	111.0	101.1	106.0	9.9	0.91	
8	Guji	168347	160148	328495	207291	161757	369048	10528	8064	18592	217819	169821	387640	123.1	101.0	112.3	129.4	106.0	118.0	23.3	0.82	
9	Horo Guduru Wollega	82615	82435	165050	84415	79925	164340	2073	1947	4020	86488	81872	168360	102.2	97.0	99.6	104.7	99.3	102.0	5.4	0.95	
10	Ilu Aba Bora	99249	101490	200739	86628	78775	165403	116	108	224	86744	78883	165627	87.3	77.6	82.4	87.4	77.7	82.5	9.7	0.89	
11	Jimma	343714	341255	684969	395275	369695	764970	41	33	74	395316	369728	765044	115.0	108.3	111.7	115.0	108.3	111.7	6.7	0.94	
12	Kellem Wollega	113188	115401	228589	118689	105806	224495	1215	1109	2324	119904	106915	226819	104.9	91.7	98.2	105.9	92.6	99.2	13.3	0.87	
13	North Shoa	168005	165423	333428	119995	103889	223884	0	0	0	119995	103889	223884	71.4	62.8	67.1	71.4	62.8	67.1	8.6	0.88	
14	OSZS Finfinne	71286	68853	140139	58116	49039	107155	44	35	79	58160	49074	107234	81.5	71.2	76.5	81.6	71.3	76.5	10.3	0.87	
15	South West Shoa	126582	123025	249607	131937	108189	240126	449	378	827	132386	108567	240953	104.2	87.9	96.2	104.6	88.2	96.5	16.3	0.84	
16	West Arsi	286584	281605	568189	268746	240778	509524	5614	4473	10087	274360	245251	519611	93.8	85.5	89.7	95.7	87.1	91.5	8.6	0.91	
17	West Guji	139228	133990	273218	155433	123207	278640	5600	4488	10088	161033	127695	288728	111.6	92.0	102.0	115.7	95.3	105.7	20.4	0.82	
18	West Hararge	280804	263500	544304	335869	257965	593834	3587	2495	6082	339456	260460	599916	119.6	97.9	109.1	120.9	98.8	110.2	22.0	0.82	
19	West Shoa	287409	285101	572510	287170	252505	539675	6141	5458	11599	293311	257963	551274	99.9	88.6	94.3	102.1	90.5	96.3	11.6	0.89	
20	West Wollega	192126	195196	387322	186354	170832	357186	1047	959	2006	187401	171791	359192	97.0	87.5	92.2	97.5	88.0	92.7	9.5	0.90	
21	Adama Admin Town	19999	23804	43803	32124	35155	67279	86	79	165	32210	35234	67444	160.6	147.7	153.6	161.1	148.0	154.0	13.0	0.92	
22	Ambo Admin Town	4258	5431	9689	8338	11112	19450	0	0	0	8338	11112	19450	195.8	204.6	200.7	195.8	204.6	200.7	-8.8	1.04	
23	Asela Admin Town	6044	7271	13315	7514	8577	16091	21	37	58	7535	8614	16149	124.3	118.0	120.8	124.7	118.5	121.3	6.2	0.95	
24	Batu Admin Town	4283	5005	9288	6932	7094	14026	0	0	0	6932	7094	14026	161.8	141.7	151.0	161.8	141.7	151.0	20.1	0.88	
25	Bishan Guracha Admin Town	3102	2481	5583	1319	1271	2590	0	0	0	1319	1271	2590	42.5	51.2	46.4	42.5	51.2	46.4	-8.7	1.20	
26	Bishoftu Admin Town	9010	11099	20109	13213	15634	28847	36	35	71	13249	15669	28918	146.6	140.9	143.5	147.0	141.2	143.8	5.9	0.96	
27	Burayu Admin Town	6512	7398	13910	11674	14009	25683	22	18	40	11696	14027	25723	179.3	189.4	184.6	179.6	189.6	184.9	-10.0	1.06	
28	Dukem Admin Town	1296	1158	2454	4750	5034	9784	0	0	0	4750	5034	9784	366.5	434.7	398.7	366.5	434.7	398.7	-68.2	1.19	
29	Gelana Admin Town	1355	1393	2748	1686	1800	3486	0	0	0	1686	1800	3486	124.4	129.2	126.9	124.4	129.2	126.9	-4.8	1.04	
30	Holeta Admin Town	2467	2882	5349	5550	6299	11849	0	0	0	5550	6299	11849	225.0	218.6	221.5	225.0	218.6	221.5	6.4	0.97	
31	Jimma Admin Town	11125	13088	24213	18003	19809	37812	0	0	0	18003	19809	37812	161.8	151.4	156.2	161.8	151.4	156.2	10.5	0.94	
32	L/T/L/Dadhi Admin Town	2214	1837	4051	3642	3889	7531	0	0	0	3642	3889	7531	164.5	211.7	185.9	164.5	211.7	185.9	-47.2	1.29	
33	Modjo Admin Town	4778	5041	9819	4664	5318	9982	0	0	0	4664	5318	9982	97.6	105.5	101.7	97.6	105.5	101.7	-7.9	1.08	
34	Nekemte Admin Town	7302	8041	15343	9495	11270	20765	42	90	132	9537	11360	20897	130.0	140.2	135.3	130.6	141.3	136.2	-10.7	1.08	
35	Robe Admin Town	4604	5090	9694	8102	8102	16204	0	0	0	8102	8102	16204	176.0	159.2	167.2	176.0	159.2	167.2	16.8	0.90	
36	Sebeta Admin Town	4699	5552	10251	16525	18560	35085	0	0	0	16525	18560	35085	351.7	334.3	342.3	351.7	334.3	342.3	17.4	0.95	
37	Shashamane Admin Town	11080	12712	23792	21135	22389	43524	248	229	477	21383	22618	44001	190.7	176.1	182.9	193.0	177.9	184.9	15.1	0.92	
38	Sululta Admin Town	2322	2245	4567	5238	5649	10887	0	0	0	5238	5649	10887	225.6	251.6	238.4	225.6	251.6	238.4	-26.0	1.12	
39	Woliso Admin Town	3714	4614	8328	5521	6961	12482	0	0	0	5521	6961	12482	148.7	150.9	149.9	148.7	150.9	149.9	-2.2	1.01	
Oromia		3916824	3849923	7766747	4094069	3541386	7635455	66277	51019	117296	4160346	3592405	7752751	104.5	92.0	98.3	106.2	93.3	99.8	13	0.88	

Table 2.1.30 above shows complete primary education NER of the region by zones and administrative Towns. Accordingly, among all zones of the region, NER of eleven zones and one administrative town were less than the regional average of primary education NER, 99.8% (M=106.2%, F=93.3%). On the other hand, nine zones and 18 administrative towns have NER above the regional average. Furthermore, among all zones and administrative towns only 10 zones have GPI below the regional average (0.88). The remaining zones and all administrative towns have GPI above the regional average. Among these ten administrative towns have registered GPI greater than or equal to 1.00 which means equal or more accessible for female students.

2.1.4. Primary Gender Equity for the Last Five Years

a. What is Equity?

Education is considered to be one of the best channels to reduce socioeconomic inequalities and especially a powerful tool to reduce their trans-generational transmission. The level of qualifications and degrees obtained throughout schooling determine an individual's future socioeconomic status to a certain extent. Education systems are therefore expected to offer each child similar chances of success, based on merit over and above personal characteristics beyond their control (gender, area of residence, and so on). Given that schooling options are likely to be affected by individuals' financing ability and other specific characteristics, it is important to determine the extent to which education systems, especially those that are publicly funded, take these factors into account to limit their impact on individuals' access to school and results.

b. The Absolute Gap in Performance between Two Groups

The absolute gap in the performance of two groups A and B (such as urban and rural indicators or boys and girls) is calculated by subtracting the chosen performance indicator for group A from that for group B. The absolute gap is interpreted as the amount by which it is necessary to increase the performance indicator for group B (rural or girls in this instance) to achieve equity between the two groups.

c. The Parity Index

The parity index comparing groups A and B is obtained by dividing the performance indicator of group B by that of group A. The parity index provides the factor by which it would be necessary to multiply the group B indicator (or divide the group A indicator) to achieve an equal value for both groups. Parity between the two groups is achieved when the parity index is equal to 1. An index value above 1 indicates an advantage for group B (numerator); conversely, an index value below 1 indicates a

disadvantage for group B (numerator). The greater the divergence of the index from number one the greater the disparity between the two groups.

TABLE 2.1.31 FIVE YEARS TREND OF PRIMARY GENDER EQUITY INDICATORS BY GER

Five Years 2008-2012 (2015/16-2019/20 G.C) Trend of Primary Gender Equity												
Year	Primary (1-4)				Primary (5-8)				Primary (1-8)			
	GER		GPI	G G	GER		GPI	G G	GER		GPI	G G
	M	F			M	F			M	F		
2008	154.7	136.1	0.88	18.7	67.0	58.0	0.87	9.0	111.8	97.9	0.88	13.9
2009	152.9	134.2	0.88	18.8	68.9	58.9	0.85	10.0	111.5	97.1	0.87	14.5
2010	154.2	135.9	0.88	18.3	73.4	61.6	0.84	11.8	114.3	99.2	0.87	15.1
2011	150.2	131.5	0.88	18.7	76.1	62.5	0.82	13.6	113.8	97.6	0.86	16.2
2012	149.2	131.4	0.88	17.8	79.5	66.5	0.84	13.0	115.3	99.8	0.87	15.5

GRAPH 2.1.19 FIVE YEARS TREND OF PRIMARY GENDER EQUITY INDICATORS BY GER

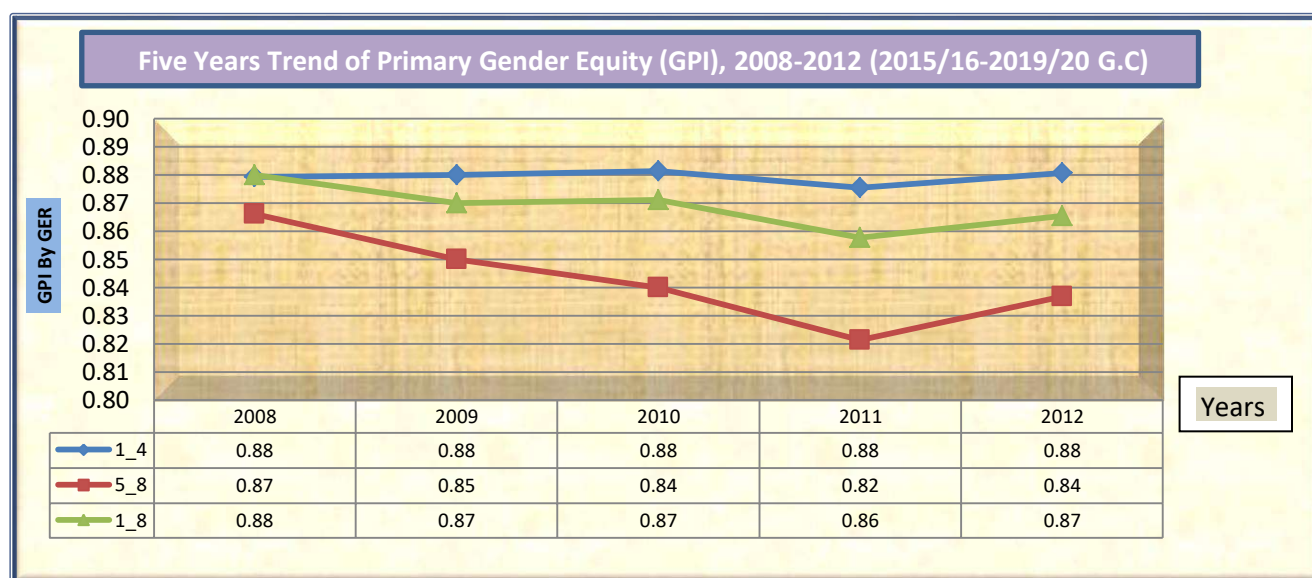

It is possible to see from table 2.1.31 and graph 2.1.19 above that the primary education (1-8) gender gap has been increasing while the GPI has been decreasing for the last five years by GER. For example, the GG at regional level has been 13.9 in 2008 (2015/16 G.C) and then increased to 15.5 in 2012 (2019/20 G.C), whereas the GPI at regional level has been 0.88 in 2008 (2015/16 G.C) and then decreased to 0.87 in 2012 (2019/20 G.C). Which indicates that the participation of primary education favour male than female.

TABLE 2.1.32 FIVE YEARS TREND OF PRIMARY GENDER EQUITY BY NER

Five Years, 2008-2012 (2015/16-2019/20 G.C), Trend of Primary Gender Equity by NER												
Year	Primary (1-4)				Primary (5-8)				Primary (1-8)			
	NER		GPI	GG	NER		GPI	GG	NER		GPI	GG
	M	F			M	F			M	F		
2008	126.9	113.4	0.89	13.5	53.2	48.1	0.90	5.1	103.9	92.4	0.89	11.4
2009	126.6	112.6	0.89	14.0	54.8	48.7	0.89	6.1	103.5	91.4	0.88	12.0
2010	127.2	113.4	0.89	13.8	58.0	50.5	0.87	7.5	105.6	93.0	0.88	12.6
2011	123	108.9	0.89	14.1	60.5	51.5	0.85	8.9	105	91.5	0.87	13.5
2012	121.8	108.3	0.89	13.6	63.1	54.7	0.87	8.3	106.2	93.3	0.88	12.9

GRAPH 2.1.20 FIVE YEARS TREND OF PRIMARY GENDER EQUITY BY NER

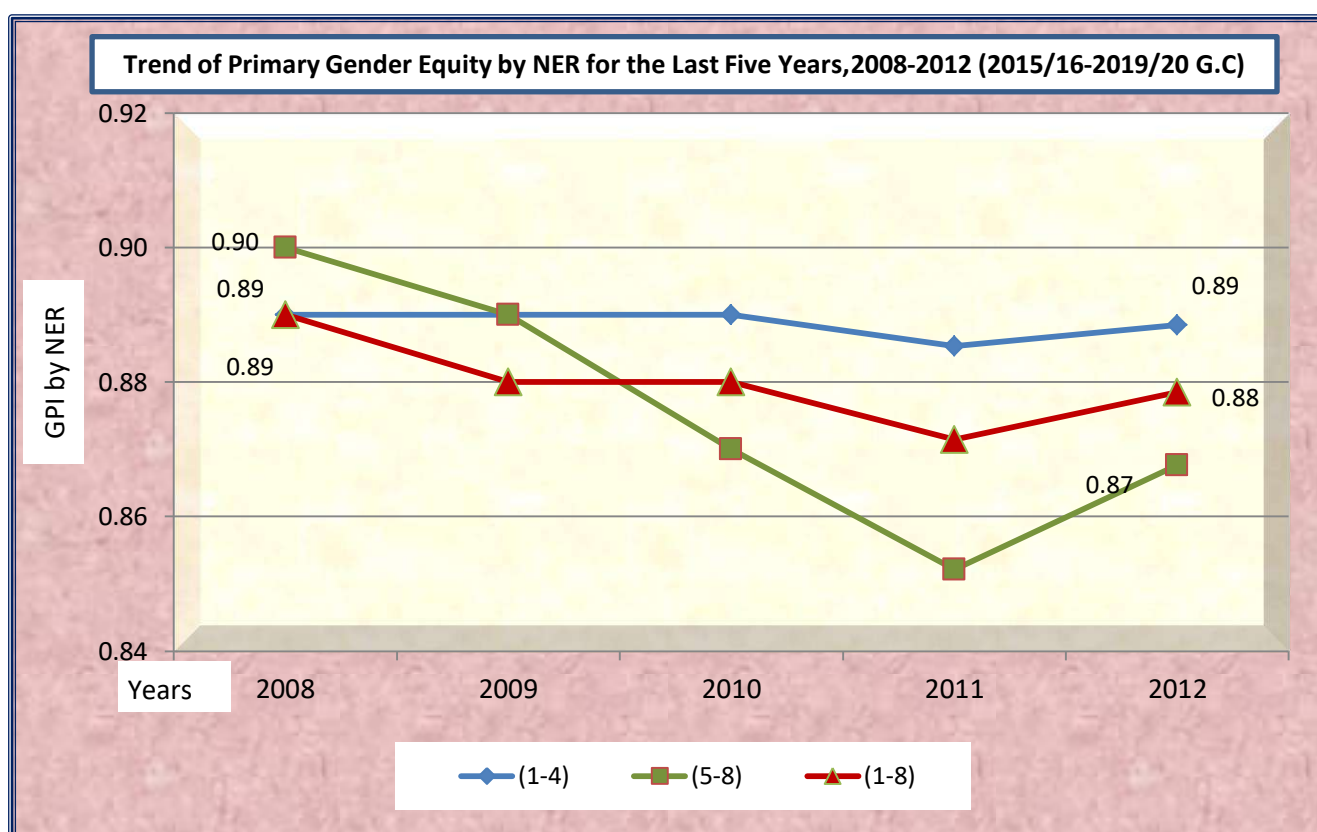

As can be seen from table 2.1.32 and graph 2.1.20 above, gender equity of full primary (1-8) by NER has been expressed as Gender Gap 11.4% and GPI 0.89 respectively in 2008 (2015/16 G.C). After five years Gender Gap has increased to 12.9% and GPI has again also 0.88 in 2012 (2019/20 G.C) which shows the participation related to gender goes apart; male participation is increasing and female participation is decreasing from year to year.

2.2. Quality Indicators in Primary Education

Quality of education is the key indicator to detect whether a given country is on the right track to achieve the intended goal of its education system or not. Quality of education system may refer to many different characteristics, such as quality of inputs into education system, quality of process, quality of educational outputs and outcomes. This document focuses on quality, in relation to educational inputs such as teachers' qualification, text book distribution and class size.

2.2.1. Teachers in Primary Education

One of the main factors, which affect the quality of education, is the qualifications of teachers. The performance of pupils in primary schools is greatly affected by the quality of the teaching staff. According to national standards, primary education requires teachers with minimum qualification of Diploma from College of Teachers Education.

In 2012 (2019/20 G.C.) there were 165,914 (98,498 Male and 67,416 Female) teachers in primary schools in the region. As it is illustrated in table 2.2.1, 2.2.2 and 2.2.3 below percentage of qualified teachers for primary first cycle schools at regional level is 83.4% (M=79.0% & F=87.7%), where as in primary second cycle schools the percentage of qualified teachers is 97.0% (M=96.4% & F=98.5%). The percentage of qualified full primary/1-8/ teachers is 89.6% (M=88.6% F=91.0%) at regional level. This implies that the qualification of teachers is an area which needs special attention particularly primary first cycle.

TABLE 2.2.1 PRIMARY FIRST CYCLE (1-4) TEACHERS BY HIGHEST EDUCATION LEVEL

Primary First Cycle (1-4) Teachers by Highest Education Level, 2012 (2019/20 G.C)																						
SN	Zone/Admin Town	Below TTI		TTI Certificate		Diploma		Applied (Degree)		BA or BSc or BEd		MA MSc MEd & above		Dip & above Dip			Total			Qualified (Dip & Above)		
		M	F	M	F	M	F	M	F	M	F	M	F	M	F	T	M	F	T	M	F	T
1	Arsi	417	179	480	302	2559	2833	18	29	234	270	3	1	2814	3133	5947	3711	3614	7325	75.8	86.7	81.2
2	Bale	302	161	260	223	1600	2143	29	91	111	230	0	1	1740	2465	4205	2302	2849	5151	75.6	86.5	81.6
3	Borena	299	115	88	26	836	486	12	7	21	13	0	0	869	506	1375	1256	647	1903	69.2	78.2	72.3
4	Buno Beddelle	21	22	37	22	914	981	15	18	71	82	0	0	1000	1081	2081	1058	1125	2183	94.5	96.1	95.3
5	East Hararge	581	320	742	282	3585	2292	33	26	107	106	0	0	3725	2424	6149	5048	3026	8074	73.8	80.1	76.2
6	East Shoa	140	99	88	93	1233	1352	51	67	135	127	0	0	1419	1546	2965	1647	1738	3385	86.2	89.0	87.6
7	East Wollega	86	92	160	132	1200	1786	44	51	177	276	3	1	1424	2114	3538	1670	2338	4008	85.3	90.4	88.3
8	Guji	297	112	161	72	1849	1300	16	9	55	32	1	0	1921	1341	3262	2379	1525	3904	80.7	87.9	83.6
9	Horo Guduru Wollega	10	10	33	28	648	929	43	63	148	222	2	2	841	1216	2057	884	1254	2138	95.1	97.0	96.2
10	Ilu Aba Bora	19	10	50	23	942	1236	18	40	51	161	0	0	1011	1437	2448	1080	1470	2550	93.6	97.8	96.0
11	Jimma	905	1001	149	160	1909	3345	23	67	96	161	1	0	2029	3573	5602	3083	4734	7817	65.8	75.5	71.7
12	Kellem Wollega	21	4	78	34	917	1446	16	18	83	102	0	1	1016	1567	2583	1115	1605	2720	91.1	97.6	95.0
13	North Shoa	24	29	55	46	1399	2118	4	3	67	137	0	0	1470	2258	3728	1549	2333	3882	94.9	96.8	96.0
14	OSZS Finfinne	22	9	26	33	606	793	17	24	63	62	0	0	686	879	1565	734	921	1655	93.5	95.4	94.6
15	South West Shoa	37	25	49	48	932	1490	13	20	87	86	0	1	1032	1597	2629	1118	1670	2788	92.3	95.6	94.3
16	West Arsi	486	139	539	164	1790	1731	23	31	162	113	1	0	1976	1875	3851	3001	2178	5179	65.8	86.1	74.4
17	West Guji	551	107	224	45	1478	799	15	7	26	18	1	0	1520	824	2344	2295	976	3271	66.2	84.4	71.7
18	West Hararge	381	363	582	308	1978	1932	10	14	67	48	0	0	2055	1994	4049	3018	2665	5683	68.1	74.8	71.2
19	West Shoa	119	105	142	161	1617	2561	45	46	201	289	2	2	1865	2898	4763	2126	3164	5290	87.7	91.6	90.0
20	West Wollega	107	116	256	114	1708	2045	53	75	203	330	5	0	1969	2450	4419	2332	2680	5012	84.4	91.4	88.2
21	Adama Admin Town	21	19	45	58	271	359	27	24	130	167	3	4	431	554	985	497	631	1128	86.7	87.8	87.3
22	Ambo Admin Town	1	4	3	6	46	100	2	6	21	59	1	3	70	168	238	74	178	252	94.6	94.4	94.4
23	Asela Admin Town	0	0	9	12	75	155	9	5	13	26	0	0	97	186	283	106	198	304	91.5	93.9	93.1
24	Batu Admin Town	1	0	4	2	49	92	6	2	18	22	0	3	73	119	192	78	121	199	93.6	98.3	96.5
25	Bishan Guracha Admin Town	0	0	4	1	8	17	0	0	5	3	0	0	13	20	33	17	21	38	76.5	95.2	86.8
26	Bishoftu Admin Town	4	11	17	40	146	198	10	32	90	83	4	0	250	313	563	271	364	635	92.3	86.0	88.7
27	Burayu Admin Town	7	12	32	15	130	152	41	39	112	88	2	0	285	279	564	324	306	630	88.0	91.2	89.5
28	Dukem Admin Town	0	5	11	13	46	97	5	5	4	14	1	0	56	116	172	67	134	201	83.6	86.6	85.6
29	Gelan Admin Town	0	0	1	1	21	43	7	2	17	12	0	0	45	57	102	46	58	104	97.8	98.3	98.1
30	Holeta Admin Town	1	0	6	6	28	85	2	1	8	18	0	1	38	105	143	45	111	156	84.4	94.6	91.7
31	Jimma Admin Town	0	2	3	11	142	237	7	9	44	86	1	1	194	333	527	197	346	543	98.5	96.2	97.1
32	L/T/L/Dadhi Admin Town	1	1	1	0	66	69	9	5	37	30	0	0	112	104	216	114	105	219	98.2	99.0	98.6
33	Modjo Admin Town	0	1	0	7	35	87	2	4	12	16	0	1	49	108	157	49	116	165	100.0	93.1	95.2
34	Nekemte Admin Town	3	4	6	11	74	114	1	5	46	60	0	1	121	180	301	130	195	325	93.1	92.3	92.6
35	Robe Admin Town	0	0	3	3	53	107	3	8	13	25	1	0	70	140	210	73	143	216	95.9	97.9	97.2
36	Sebeta Admin Town	6	15	16	27	202	278	19	27	99	101	2	1	322	407	729	344	449	793	93.6	90.6	91.9
37	Shashamanne Admin Town	34	41	46	66	163	195	13	11	40	41	0	4	216	251	467	296	358	654	73.0	70.1	71.4
38	Sululta Admin Town	1	0	6	3	66	90	11	16	29	15	0	0	106	121	227	113	124	237	93.8	97.6	95.8
39	Woliso Admin Town	1	2	3	15	28	89	0	1	10	20	0	0	38	110	148	42	127	169	90.5	86.6	87.6
Oromia		4906	3135	4415	2613	31349	36162	672	908	2913	3751	34	28	34968	40849	75817	44289	46597	90886	79.0	87.7	83.4

TABLE 2.2.2 PRIMARY SECOND CYCLE (GRADE 5-8) TEACHERS BY HIGHEST EDUCATION LEVEL

Primary Second Cycle (5-8) Teachers by Highest Education Level,2012 (2019/20 G.C)																						
SN	Zone/Admin Town	Below TTI		TTI Certificate		Diploma		Applied (Degree)		BA or BSc or BED		MA MSc MEd & above		Dip & above Dip			Total			Qualified (Dip & Above)		
		M	F	M	F	M	F	M	F	M	F	M	F	M	F	T	M	F	T	M	F	T
1	Arsi	81	14	136	16	3561	1036	116	51	1343	438	1	1	5021	1526	6547	5238	1556	6794	95.9	98.1	96.4
2	Bale	27	7	77	28	2287	865	148	115	495	316	4	2	2934	1298	4232	3038	1333	4371	96.6	97.4	96.8
3	Borena	31	2	22	0	806	222	40	7	94	25	0	0	940	254	1194	993	256	1249	94.7	99.2	95.6
4	Buno Beddelle	0	0	8	1	907	404	44	28	260	153	0	2	1211	587	1798	1219	588	1807	99.3	99.8	99.5
5	East Hararge	76	5	138	16	3884	898	145	36	479	145	1	1	4509	1080	5589	4723	1101	5824	95.5	98.1	96.0
6	East Shoa	20	6	17	3	1212	558	185	81	413	171	4	2	1814	812	2626	1851	821	2672	98.0	98.9	98.3
7	East Wollega	28	3	26	10	1356	583	193	84	824	391	9	0	2382	1058	3440	2436	1071	3507	97.8	98.8	98.1
8	Guji	27	2	21	3	2213	507	59	20	184	75	1	0	2457	602	3059	2505	607	3112	98.1	99.2	98.3
9	Horo Gudum Wollega	6	1	4	6	654	342	139	57	586	243	7	0	1386	642	2028	1396	649	2045	99.3	98.9	99.2
10	Ilu Aba Bora	0	0	13	1	1226	543	45	38	324	263	0	0	1595	844	2439	1608	845	2453	99.2	99.9	99.4
11	Jimma	168	45	65	11	3977	1923	105	99	460	261	5	3	4547	2286	6833	4780	2342	7122	95.1	97.6	95.9
12	Kellem Wollega	33	5	21	4	1424	483	36	15	235	114	4	0	1699	612	2311	1753	621	2374	96.9	98.6	97.3
13	North Shoa	4	1	18	4	1819	941	31	10	324	192	1	0	2175	1143	3318	2197	1148	3345	99.0	99.6	99.2
14	OSZS Finfinne	4	1	8	3	804	351	79	38	192	86	2	0	1077	475	1552	1089	479	1568	98.9	99.2	99.0
15	South West Shoa	6	0	11	3	1065	441	50	30	363	135	3	1	1481	607	2088	1498	610	2108	98.9	99.5	99.1
16	West Arsi	96	7	122	11	2409	525	157	51	623	164	0	0	3189	740	3929	3407	758	4165	93.6	97.6	94.3
17	West Guji	83	11	65	5	1638	323	30	7	64	31	4	1	1736	362	2098	1884	378	2262	92.1	95.8	92.7
18	West Hararge	46	5	95	11	2243	751	77	15	348	149	2	0	2670	915	3585	2811	931	3742	95.0	98.3	95.8
19	West Shoa	23	4	45	10	2443	858	175	74	874	393	11	5	3503	1330	4833	3571	1344	4915	98.1	99.0	98.3
20	West Wollega	82	4	100	11	2201	680	180	71	702	333	4	0	3087	1084	4171	3269	1099	4368	94.4	98.6	95.5
21	Adama Admin Town	1	5	17	9	201	196	24	15	191	153	0	1	416	365	781	434	379	813	95.9	96.3	96.1
22	Ambo Admin Town	0	0	5	2	32	49	5	6	44	78	0	2	81	135	216	86	137	223	94.2	98.5	96.9
23	Asela Admin Town	0	0	2	1	81	69	6	4	34	43	0	0	121	116	237	123	117	240	98.4	99.1	98.8
24	Batu Admin Town	0	0	1	1	66	54	11	2	65	28	0	0	142	84	226	143	85	228	99.3	98.8	99.1
25	Bishan Guracha Admin Town	0	0	0	0	7	3	0	0	5	5	0	0	12	8	20	12	8	20	100.0	100.0	100.0
26	Bishoftu Admin Town	5	1	4	3	104	89	32	10	95	82	3	3	234	184	418	243	188	431	96.3	97.9	97.0
27	Burayu Admin Town	2	0	8	2	88	39	44	19	100	67	2	1	234	126	360	244	128	372	95.9	98.4	96.8
28	Dukem Admin Town	0	0	2	0	41	38	6	8	37	23	2	0	86	69	155	88	69	157	97.7	100.0	98.7
29	Gelan Admin Town	0	0	0	0	15	14	8	3	18	21	0	0	41	38	79	41	38	79	100.0	100.0	100.0
30	Holeta Admin Town	0	0	0	1	45	46	3	1	34	43	0	0	82	90	172	82	91	173	100.0	98.9	99.4
31	Jimma Admin Town	0	0	3	2	101	118	16	8	107	95	5	1	229	222	451	232	224	456	98.7	99.1	98.9
32	L/T/L/Dadhi Admin Town	0	0	0	1	31	14	4	2	39	18	2	1	76	35	111	76	36	112	100.0	97.2	99.1
33	Modjo Admin Town	0	0	0	0	31	38	7	2	40	22	2	0	80	62	142	80	62	142	100.0	100.0	100.0
34	Nekemte Admin Town	0	0	1	2	62	71	5	4	61	64	1	2	129	141	270	130	143	273	99.2	98.6	98.9
35	Robe Admin Town	0	0	0	1	55	24	5	12	44	51	0	0	104	87	191	104	88	192	100.0	98.9	99.5
36	Sebeta Admin Town	1	0	5	2	122	96	35	11	157	86	0	0	314	193	507	320	195	515	98.1	99.0	98.4
37	Shashamane Admin Town	5	3	18	2	208	82	16	14	83	51	2	4	309	151	460	332	156	488	93.1	96.8	94.3
38	Sululta Admin Town	0	0	1	1	45	42	14	4	29	11	1	1	89	58	147	90	59	149	98.9	98.3	98.7
39	Woliso Admin Town	0	0	1	0	55	49	2	0	25	30	0	0	82	79	161	83	79	162	98.8	100.0	99.4
Oromia		855	132	1080	187	39519	14365	2277	1052	10395	5049	83	34	52274	20500	72774	54209	20819	75028	96.4	98.5	97.0

TABLE 2.2.3 PRIMARY SCHOOLS (GRADE 1-8) TEACHERS BY HIGHEST EDUCATION LEVEL

Primary Schools (1-8) Teachers by Highest Education Level, 2012 (2019/20 G.C)																						
SN	Zones/Administrative Towns	Below TTI		TTI Certificate		Diploma		Applied		BA or BSc or BEd		MA MSc MEd & above		Diploma and Above			Total			Qualified (Dip & Above)		
		M	F	M	F	M	F	M	F	M	F	M	F	M	F	T	M	F	T	M	F	T
1	Arsi	498	193	616	318	6120	3869	134	80	1577	708	4	2	7835	4659	12494	8949	5170	14119	87.6	90.1	88.5
2	Bale	329	168	337	251	3887	3008	177	206	606	546	4	3	4674	3763	8437	5340	4182	9522	87.5	90.0	88.6
3	Borena	330	117	110	26	1642	708	52	14	115	38	0	0	1809	760	2569	2249	903	3152	80.4	84.2	81.5
4	Buno Beddelle	21	22	45	23	1821	1385	59	46	331	235	0	2	2211	1668	3879	2277	1713	3990	97.1	97.4	97.2
5	East Hararge	657	325	880	298	7469	3190	178	62	586	251	1	1	8234	3504	11738	9771	4127	13898	84.3	84.9	84.5
6	East Shoa	160	105	105	96	2445	1910	236	148	548	298	4	2	3233	2358	5591	3498	2559	6057	92.4	92.1	92.3
7	East Wollega	114	95	186	142	2556	2369	237	135	1001	667	12	1	3806	3172	6978	4106	3409	7515	92.7	93.0	92.9
8	Guji	324	114	182	75	4062	1807	75	29	239	107	2	0	4378	1943	6321	4884	2132	7016	89.6	91.1	90.1
9	Horo Guduru Wollega	16	11	37	34	1302	1271	182	120	734	465	9	2	2227	1858	4085	2280	1903	4183	97.7	97.6	97.7
10	Ilu Aba Bora	19	10	63	24	2168	1779	63	78	375	424	0	0	2606	2281	4887	2688	2315	5003	96.9	98.5	97.7
11	Jimma	1073	1046	214	171	5886	5268	128	166	556	422	6	3	6576	5859	12435	7863	7076	14939	83.6	82.8	83.2
12	Kellem Wollega	54	9	99	38	2341	1929	52	33	318	216	4	1	2715	2179	4894	2868	2226	5094	94.7	97.9	96.1
13	North Shoa	28	30	73	50	3218	3059	35	13	391	329	1	0	3645	3401	7046	3746	3481	7227	97.3	97.7	97.5
14	OSZS Finfinne	26	10	34	36	1410	1144	96	62	255	148	2	0	1763	1354	3117	1823	1400	3223	96.7	96.7	96.7
15	South West Shoa	43	25	60	51	1997	1931	63	50	450	221	3	2	2513	2204	4717	2616	2280	4896	96.1	96.7	96.3
16	West Arsi	582	146	661	175	4199	2256	180	82	785	277	1	0	5165	2615	7780	6408	2936	9344	80.6	89.1	83.3
17	West Guji	634	118	289	50	3116	1122	45	14	90	49	5	1	3256	1186	4442	4179	1354	5533	77.9	87.6	80.3
18	West Hararge	427	368	677	319	4221	2683	87	29	415	197	2	0	4725	2909	7634	5829	3596	9425	81.1	80.9	81.0
19	West Shoa	142	109	187	171	4060	3419	220	120	1075	682	13	7	5368	4228	9596	5697	4508	10205	94.2	93.8	94.0
20	West Wollega	189	120	356	125	3909	2725	233	146	905	663	9	0	5056	3534	8590	5601	3779	9380	90.3	93.5	91.6
21	Adama Admin Town	22	24	62	67	472	555	51	39	321	320	3	5	847	919	1766	931	1010	1941	91.0	91.0	91.0
22	Ambo Admin Town	1	4	8	8	78	149	7	12	65	137	1	5	151	303	454	160	315	475	94.4	96.2	95.6
23	Asela Admin Town	0	0	11	13	156	224	15	9	47	69	0	0	218	302	520	229	315	544	95.2	95.9	95.6
24	Batu Admin Town	1	0	5	3	115	146	17	4	83	50	0	3	215	203	418	221	206	427	97.3	98.5	97.9
25	Bishan Guracha Admin Town	0	0	4	1	15	20	0	0	10	8	0	0	25	28	53	29	29	58	86.2	96.6	91.4
26	Bishoftu Admin Town	9	12	21	43	250	287	42	42	185	165	7	3	484	497	981	514	552	1066	94.2	90.0	92.0
27	Burayu Admin Town	9	12	40	17	218	191	85	58	212	155	4	1	519	405	924	568	434	1002	91.4	93.3	92.2
28	Dukem Admin Town	0	5	13	13	87	135	11	13	41	37	3	0	142	185	327	155	203	358	91.6	91.1	91.3
29	Gelana Admin Town	0	0	1	1	36	57	15	5	35	33	0	0	86	95	181	87	96	183	98.9	99.0	98.9
30	Holeta Admin Town	1	0	6	7	73	131	5	2	42	61	0	1	120	195	315	127	202	329	94.5	96.5	95.7
31	Jimma Admin Town	0	2	6	13	243	355	23	17	151	181	6	2	423	555	978	429	570	999	98.6	97.4	97.9
32	L/T/L/Dadhi Admin Town	1	1	1	1	97	83	13	7	76	48	2	1	188	139	327	190	141	331	98.9	98.6	98.8
33	Modjo Admin Town	0	1	0	7	66	125	9	6	52	38	2	1	129	170	299	129	178	307	100.0	95.5	97.4
34	Nekemte Admin Town	3	4	7	13	136	185	6	9	107	124	1	3	250	321	571	260	338	598	96.2	95.0	95.5
35	Robe Admin Town	0	0	3	4	108	131	8	20	57	76	1	0	174	227	401	177	231	408	98.3	98.3	98.3
36	Sebeta Admin Town	7	15	21	29	324	374	54	38	256	187	2	1	636	600	1236	664	644	1308	95.8	93.2	94.5
37	Shashamane Admin Town	39	44	64	68	371	277	29	25	123	92	2	8	525	402	927	628	514	1142	83.6	78.2	81.2
38	Sululta Admin Town	1	0	7	4	111	132	25	20	58	26	1	1	195	179	374	203	183	386	96.1	97.8	96.9
39	Woliso Admin Town	1	2	4	15	83	138	2	1	35	50	0	0	120	189	309	125	206	331	96.0	91.7	93.4
Oromia		5761	3267	5495	2800	70868	50527	2949	1960	13308	8800	117	62	87242	61349	148591	98498	67416	165914	88.6	91.0	89.6

TABLE 2.2.4 PRIMARY SCHOOL (1-8) TEACHERS, BY RANK

Primary School (1-8) Teachers by Rank in 2012 (2019/20 G.C.)																								
SN	Zone/Administrative Towns	Beginner teacher		Junior Teacher		Teacher		Senior teacher		Associate Teacher		Lead Teacher		Senior Lead Teacher		Senior Lead Teacher II		Senior Lead Teacher III		No Rank		Total		
		M	F	M	F	M	F	M	F	M	F	M	F	M	F	M	F	M	F	M	F	M	F	T
1	Arsi	2394	1400	659	563	665	498	1197	627	1415	848	907	517	296	175	615	212	119	46	682	284	8949	5170	14119
2	Bale	1858	1211	817	723	533	535	625	474	494	455	224	241	81	116	241	179	11	14	456	234	5340	4182	9522
3	Borana	875	290	336	140	198	126	209	107	108	44	27	19	22	10	14	17	1	2	459	148	2249	903	3152
4	Buno Beddelle	712	541	410	306	204	196	332	221	241	185	59	84	71	58	177	85	25	5	46	32	2277	1713	3990
5	East Hararge	3571	1369	1411	736	758	386	1184	295	1115	366	383	212	141	110	211	211	30	22	967	420	9771	4127	13898
6	East Shoa	951	654	471	415	436	325	475	279	377	280	175	135	100	84	44	43	8	4	461	340	3498	2559	6057
7	East Wollega	1206	951	510	529	397	415	601	517	531	457	331	249	115	83	193	74	5	1	217	133	4106	3409	7515
8	Guji	1951	873	907	454	425	269	644	155	248	90	52	31	63	42	71	51	13	11	510	156	4884	2132	7016
9	Horo Guduru Wollega	395	299	319	376	255	243	378	280	379	286	188	180	77	102	135	79	26	8	128	50	2280	1903	4183
10	Ilu Aba Bora	705	561	391	379	273	278	487	275	314	351	88	148	75	98	280	160	8	2	67	63	2688	2315	5003
11	Jimma	2560	2219	1314	1350	629	816	940	605	646	427	233	242	167	161	186	144	33	21	1155	1091	7863	7076	14939
12	Kellem Wollega	827	651	470	669	286	347	415	176	437	186	81	63	41	47	119	43	13	1	179	43	2868	2226	5094
13	North Shoa	912	771	778	675	466	540	644	517	531	411	96	149	91	152	144	171	9	7	75	88	3746	3481	7227
14	OSZS Finfinne	644	421	290	259	180	141	253	152	162	137	51	57	18	43	47	63	3	2	175	125	1823	1400	3223
15	South West Shoa	814	718	397	415	241	284	421	307	373	289	99	90	35	45	143	78	4		89	54	2616	2280	4896
16	West Arsi	1512	672	414	372	500	260	1148	501	856	417	540	200	232	129	161	102	50	15	995	268	6408	2936	9344
17	West Guji	2033	552	579	271	237	161	323	82	157	79	32	16	11	14	26	23	15	6	766	150	4179	1354	5533
18	West Hararge	2593	1429	591	432	332	244	730	337	585	317	161	129	82	79	191	212	17	8	547	409	5829	3596	9425
19	West Shoa	1880	1411	784	731	529	522	981	601	712	570	203	244	100	118	182	112	7	12	319	187	5697	4508	10205
20	West Wollega	1568	1074	569	671	555	414	1115	541	799	411	211	205	107	149	289	104	29	4	359	206	5601	3779	9380
21	Adama Admin Town	55	37	67	74	22	27	28	62	22	31	28	28	51	121	38	79	5	5	615	546	931	1010	1941
22	Ambo Admin Town	11	9	5	13	5	28	10	33	5	39	9	24	5	20	12	51	8	27	90	71	160	315	475
23	Asalla Admin Town	11	19	15	26	14	25	10	16	6	17	11	22	15	40	29	67			118	83	229	315	544
24	Batu Admin Town	7	7	10	9	3	10	9	16	13	13	8	8	10	12	7	8	1	1	153	122	221	206	427
25	Bishan Gurracha Admin Town			3	3	2	2		3	4	8	3	1	4	6	1				12	6	29	29	58
26	Bishoftu Admin Town	41	23	59	30	30	22	38	39	13	29	7	15	13	33	50	108	2	1	261	252	514	552	1066
27	Burrayu Admin Town	18	8	19	24	7	16	7	9	5	15	5	17	7	39	18	28	4	5	478	273	568	434	1002
28	Dukam Admin Town	19	12	22	31	7	17	8	23	10	16	7	17	5	17	4	7	2	1	71	62	155	203	358
29	Galan Admin Town	9	6	23	16	6	4	3	5	2	11	2	13	2	3	1	3			39	35	87	96	183
30	Holeta Admin Town	24	19	7	13	7	4	8	25	7	30	4	6	4	15	11	53			55	37	127	202	329
31	Jimma Admin Town	27	24	15	35	9	24	17	41	15	42	23	50	32	80	47	99	16	25	228	150	429	570	999
32	L/T/L/Dadhi Admin Town	13	2	14	11	7	5	6	11		9	5	5	5	11	3	8	1	1	136	78	190	141	331
33	Mojo Admin Town	9	1	7	14	9	8	3	16	6	29	10	12	7	13	23	38			55	47	129	178	307
34	Nekemte Admin Town	5	8	10	9	5	8	4	19	2	19	4	32	11	29	36	98			183	116	260	338	598
35	Robe Admin Town	13	10	6	6		10	7	10	9	51	10	31	8	19	34	40			90	54	177	231	408
36	Sabata Admin Town	22	9	36	26	19	23	6	15	6	28	3	14	24	40	36	81	1		511	408	664	644	1308
37	Shashamane Admin Town	17	16	27	20	17	32	14	41	18	36	20	37	33	45	19	22	1	2	462	263	628	514	1142
38	Sultuta Admin Town	16	14	18	18	8	19	5	11	10	13	3	3	3	14	13	9	1	1	126	81	203	183	386
39	Woliso Admin Town	9	14		4	3	8	7	17	10	14	4	16	3	18	44	86	2		43	29	125	206	331
Total		30287	18305	12780	10848	8279	7292	13292	7461	10643	7056	4307	3562	2167	2390	3895	3048	470	260	12378	7194	98498	67416	165914

Primary Natural Science and Mathematics Teachers

Findings of National Learning Assessment and other studies revealed that; primary school students' performance in Mathematics and Science is poor. Students were passive participants in classroom. That is why the project called SMASEE (Strengthening Mathematics and Science Education in Ethiopia) has been launched and implemented for the past few years. The premise behind this project is that there is strong association between teachers' competency and students' performance in Mathematics and Science education and needs to improve teachers' competency in teaching Mathematics and Science.

Data related to natural Science and Mathematics teachers for primary schools has been collected and compiled by zone/administrative towns here under. Accordingly table 2.2.5 below indicates that there were male 63.7% and female 36.3% primary school teachers in region. Out of total of 165,914 primary school teachers in the region, the share of natural science and mathematics teachers is 39.14%. This indicate that more than 1/3rd of teachers in the region are involved in science and mathematics, is the manifestation of the progress Oromia is making.

Specific to their specialization, out of 64,946 natural Science and Mathematics teachers in the region, almost half of them 31,378 (48.3%) are graduated in Natural Science specifically 10,642 (16.4%) of them are in Mathematics, 5,131 (7.9%) in Physics, 5,599 (8.6%) in Chemistry, 7,741 (11.9%) in Biology and 4,455 (6.9%) are in mathematics and basic science.

Concerning the share of natural science and mathematics across zones and administrative towns, Zone are better than administrative towns. For instance, KelleWollega, Ilu Aba Bora and West Shoa zone have the highest share (48.0%, 44.4% and 43.3%) of natural science and mathematics teachers from the total teachers these zones are having. On the other hand Shashamane and Nekemte administrative towns as well as West Guji zone have the least share of natural science and mathematics teachers.

TABLE 2.2.5 PRIMARY SCHOOL SCIENCE AND MATHEMATICS TEACHERS

Primary Education Science and Mathematics Teachers by Specilization, 2012 (2019/20 G.C)																					
SN	Zones/Administrative Towns	(1-8) Teachers			Mathematics		Maths, Basic Science & Civi		Chemistry		Physics		Biology		Natural Science		Total SMASEE Teachers			% of SMASEE	
		M	F	T	M	F	M	F	M	F	M	F	M	F	M	F	T				
1	Arsi	8949	5170	14119	876	238	270	132	322	117	376	74	276	227	1456	904	3576	1692	5268	37.3	
2	Bale	5340	4182	9522	388	119	111	102	189	115	176	65	223	232	1111	794	2198	1427	3625	38.1	
3	Borena	2249	903	3152	82	10	48	20	45	12	48	14	63	22	545	201	831	279	1110	35.2	
4	Buno Beddelle	2277	1713	3990	209	76	77	46	83	40	77	40	102	86	490	344	1038	632	1670	41.9	
5	East Hararge	9771	4127	13898	634	96	344	139	317	66	328	60	484	189	2118	755	4225	1305	5530	39.8	
6	East Shoa	3498	2559	6057	385	100	53	39	163	93	166	70	140	123	689	456	1596	881	2477	40.9	
7	East Wollega	4106	3409	7515	352	182	28	31	209	116	200	116	244	236	722	525	1755	1206	2961	39.4	
8	Guji	4884	2132	7016	281	60	98	63	146	42	121	31	163	85	1257	427	2066	708	2774	39.5	
9	Horo Guduru Wollega	2280	1903	4183	251	86	9	19	141	67	135	65	131	127	366	345	1033	709	1742	41.6	
10	Illu Aba Bora	2688	2315	5003	218	124	47	70	133	66	105	51	128	159	646	472	1277	942	2219	44.4	
11	Jimma	7863	7076	14939	535	298	291	306	322	234	256	146	336	365	1538	1211	3278	2560	5838	39.1	
12	Kellem Wollega	2868	2226	5094	237	94	153	137	115	57	118	46	124	115	662	586	1409	1035	2444	48.0	
13	North Shoa	3746	3481	7227	276	113	143	115	112	82	141	56	172	144	873	796	1717	1306	3023	41.8	
14	OSZS Finfinne	1823	1400	3223	207	79	26	27	90	56	98	34	81	100	338	219	840	515	1355	42.0	
15	South West Shoa	2616	2280	4896	257	88	123	109	102	49	117	53	115	112	531	452	1245	863	2108	43.1	
16	West Arsi	6408	2936	9344	573	127	197	93	233	99	241	52	262	171	796	443	2302	985	3287	35.2	
17	West Guji	4179	1354	5533	128	24	172	31	44	25	37	19	60	41	877	292	1318	432	1750	31.6	
18	West Hararge	5829	3596	9425	233	61	209	93	134	44	133	41	135	99	1297	631	2141	969	3110	33.0	
19	West Shoa	5697	4508	10205	591	219	71	54	259	134	270	126	294	243	1249	907	2734	1683	4417	43.3	
20	West Wollega	5601	3779	9380	463	200	119	72	234	103	239	102	228	205	1170	764	2453	1446	3899	41.6	
21	Adama Admin Town	931	1010	1941	98	71	21	9	48	47	39	37	60	67	94	103	360	334	694	35.8	
22	Ambo Admin Town	160	315	475	16	18	2	4	8	11	6	13	13	19	15	28	60	93	153	32.2	
23	Asela Admin Town	229	315	544	35	21	0	0	7	15	12	7	17	20	26	21	97	84	181	33.3	
24	Batu Admin Town	221	206	427	23	8	2	3	11	5	12	4	8	15	32	32	88	67	155	36.3	
25	Bishan Guracha Admin Town	29	29	58	2	1	0	0	3	1	1	2	1	1	3	6	10	11	21	36.2	
26	Bishoftu Admin Town	514	552	1066	50	36	24	13	34	25	23	19	43	55	30	42	204	190	394	37.0	
27	Burayu Admin Town	568	434	1002	61	33	9	5	38	22	23	18	35	34	64	51	230	163	393	39.2	
28	Dukem Admin Town	155	203	358	27	20	0	0	14	16	9	5	13	20	8	18	71	79	150	41.9	
29	Gelan Admin Town	87	96	183	10	7	0	2	6	3	8	3	7	10	3	4	34	29	63	34.4	
30	Holeta Admin Town	127	202	329	15	10	3	5	10	3	6	4	10	18	16	29	60	69	129	39.2	
31	Jimma Admin Town	429	570	999	50	28	3	2	23	22	20	28	38	42	41	74	175	196	371	37.1	
32	L/T/L/Dadhi Admin Town	190	141	331	23	6	1	1	10	11	12	0	20	12	20	9	86	39	125	37.8	
33	Modjo Admin Town	129	178	307	17	28	0	0	8	8	10	4	11	14	6	18	52	72	124	40.4	
34	Nekemte Admin Town	260	338	598	30	20	6	3	6	11	19	2	16	18	17	24	94	78	172	28.8	
35	Robe Admin Town	177	231	408	25	14	5	3	7	12	10	6	7	16	16	22	70	73	143	35.0	
36	Sebeta Admin Town	664	644	1308	89	45	5	4	45	39	40	24	67	65	18	22	264	199	463	35.4	
37	Shashamne Admin Town	628	514	1142	64	25	5	5	15	12	22	9	24	24	71	50	201	125	326	28.5	
38	Sululta Admin Town	203	183	386	24	7	0	0	12	8	16	5	20	25	24	23	96	68	164	42.5	
39	Woliso Admin Town	125	206	331	11	4	9	14	10	3	6	4	6	8	19	24	61	57	118	35.6	
Oromia		98498	67416	165914	7846	2796	2684	1771	3708	1891	3676	1455	4177	3564	19254	12124	41345	23601	64946	39.14	

2.2.2. Primary Schools Principals, Vice Principals and CRC Supervisors

TABLE 2.2.6 PRIMARY SCHOOL PRINCIPALS

Primary Education School Principals by Highest Education Level and Percentage of Qualification 2012 (2019/20 G.C)																							
SN	Zone/Administrative Towns	Below Diploma			Diploma			First Degree			Above Degree			Total			Qualified (Dgree & Above			% Qualified			% of Female
		M	F	T	M	F	T	M	F	T	M	F	T	M	F	T	M	F	T	M	F	T	
1	Arsi	11	0	11	295	18	313	654	53	707	7	1	8	967	72	1039	661	54	715	68.4	75.0	68.8	6.9
2	Bale	3	1	4	215	62	277	435	40	475	12	1	13	665	104	769	447	41	488	67.2	39.4	63.5	13.5
3	Borena	2	0	2	189	30	219	145	17	162	4	0	4	340	47	387	149	17	166	43.8	36.2	42.9	12.1
4	Buno Beddelle	1	0	1	109	21	130	197	17	214	1	0	1	308	38	346	198	17	215	64.3	44.7	62.1	11.0
5	East Hararge	9	0	9	1025	61	1086	252	21	273	5	0	5	1291	82	1373	257	21	278	19.9	25.6	20.2	6.0
6	East Shoa	7	3	10	146	55	201	324	64	388	9	0	9	486	122	608	333	64	397	68.5	52.5	65.3	20.1
7	East Wollega	3	0	3	143	8	151	407	34	441	9	0	9	562	42	604	416	34	450	74.0	81.0	74.5	7.0
8	Guji	6	0	6	469	28	497	246	16	262	3	1	4	724	45	769	249	17	266	34.4	37.8	34.6	5.9
9	Horo Guduru Wollega	9	1	10	38	2	40	231	10	241	7	0	7	285	13	298	238	10	248	83.5	76.9	83.2	4.4
10	Ilu Aba Bora	6	0	6	132	9	141	220	30	250	2	0	2	360	39	399	222	30	252	61.7	76.9	63.2	9.8
11	Jimma	3	0	3	827	68	895	296	19	315	4	0	4	1130	87	1217	300	19	319	26.5	21.8	26.2	7.1
12	Kellem Wollega	2	0	2	223	9	232	165	15	180	1	0	1	391	24	415	166	15	181	42.5	62.5	43.6	5.8
13	North Shoa	2	1	3	308	54	362	246	25	271	6	0	6	562	80	642	252	25	277	44.8	31.3	43.1	12.5
14	OSZS Finfinne	0	2	2	70	23	93	163	28	191	5	1	6	238	54	292	168	29	197	70.6	53.7	67.5	18.5
15	South West Shoa	2	0	2	89	14	103	283	13	296	1	0	1	375	27	402	284	13	297	75.7	48.1	73.9	6.7
16	West Arsi	5	0	5	172	26	198	473	26	499	4	0	4	654	52	706	477	26	503	72.9	50.0	71.2	7.4
17	West Guji	3	0	3	416	20	436	83	10	93	2	0	2	504	30	534	85	10	95	16.9	33.3	17.8	5.6
18	West Hararge	5	1	6	650	62	712	178	8	186	4	1	5	837	72	909	182	9	191	21.7	12.5	21.0	7.9
19	West Shoa	8	1	9	256	15	271	520	27	547	15	0	15	799	43	842	535	27	562	67.0	62.8	66.7	5.1
20	West Wollega	6	1	7	225	15	240	497	32	529	6	0	6	734	48	782	503	32	535	68.5	66.7	68.4	6.1
21	Adama Admin Town	0	0	0	3	3	6	80	17	97	7	0	7	90	20	110	87	17	104	96.7	85.0	94.5	18.2
22	Ambo Admin Town	0	1	1	3	0	3	13	2	15	1	0	1	17	3	20	14	2	16	82.4	66.7	80.0	15.0
23	Asela Admin Town	0	0	0	10	4	14	13	1	14	1	0	1	24	5	29	14	1	15	58.3	20.0	51.7	17.2
24	Batu Admin Town	0	0	0	4	0	4	8	2	10	2	0	2	14	2	16	10	2	12	71.4	100.0	75.0	12.5
25	Bishan Guracha Admin Town	0	0	0	1	0	1	2	0	2	0	1	1	3	1	4	2	1	3	66.7	100.0	75.0	25.0
26	Bishoftu Admin Town	3	1	4	5	2	7	43	8	51	4	0	4	55	11	66	47	8	55	85.5	72.7	83.3	16.7
27	Burayu Admin Town	2	2	4	10	6	16	57	10	67	8	0	8	77	18	95	65	10	75	84.4	55.6	78.9	18.9
28	Dukem Admin Town	0	1	1	2	1	3	9	3	12	1	0	1	12	5	17	10	3	13	83.3	60.0	76.5	29.4
29	Gelan Admin Town	1	0	1	0	0	0	5	4	9	2	0	2	8	4	12	7	4	11	87.5	100.0	91.7	33.3
30	Holeta Admin Town	0	0	0	2	0	2	12	2	14	1	0	1	15	2	17	13	2	15	86.7	100.0	88.2	11.8
31	Jimma Admin Town	0	0	0	7	1	8	18	7	25	7	0	7	32	8	40	25	7	32	78.1	87.5	80.0	20.0
32	L/T/L/Dadhi Admin Town	0	0	0	2	0	2	19	0	19	3	0	3	24	0	24	22	0	22	91.7		91.7	0.0
33	Modjo Admin Town	0	0	0	1	0	1	6	3	9	1	0	1	8	3	11	7	3	10	87.5	100.0	90.9	27.3
34	Nekemte Admin Town	1	1	2	5	1	6	16	7	23	3	3	6	25	12	37	19	10	29	76.0	83.3	78.4	32.4
35	Robe Admin Town	0	0	0	2	1	3	14	0	14	2	0	2	18	1	19	16	0	16	88.9	0.0	84.2	5.3
36	Sebeta Admin Town	3	1	4	6	1	7	42	10	52	11	1	12	62	13	75	53	11	64	85.5	84.6	85.3	17.3
37	Shashamane Admin Town	8	0	8	17	4	21	37	6	43	4	1	5	66	11	77	41	7	48	62.1	63.6	62.3	14.3
38	Sululta Admin Town	2	0	2	9	4	13	19	4	23	2	0	2	32	8	40	21	4	25	65.6	50.0	62.5	20.0
39	Woliso Admin Town	1	0	1	2	2	4	7	0	7	0	0	0	10	2	12	7	0	7	70.0	0.0	58.3	16.7
Oromia		114	18	132	6088	630	6718	6435	591	7026	167	11	178	12804	1250	14054	6602	602	7204	51.6	48.2	51.3	8.9

TABLE 2.2.7 PRIMARY SCHOOL VICE PRINCIPALS

Primary Education School Vice Principals by Higher Education Level and Percentage of Qualification 2012 (2019/20 G.C)																							
SN	Zone/Administrative Towns	Below Diploma			Diploma			First Degree			Above Degree			Total			Qualified (Dgree & Above)			% Qualified			% of Female
		M	F	T	M	F	T	M	F	T	M	F	T	M	F	T	M	F	T	M	F	T	
1	Arsi	3	0	3	92	28	120	145	65	210	7	0	7	247	93	340	152	65	217	61.5	69.9	63.8	27.4
2	Bale	0	0	0	37	18	55	95	42	137	0	0	0	132	60	192	95	42	137	72.0	70.0	71.4	31.3
3	Borena	1	0	1	19	9	28	11	4	15	0	0	0	31	13	44	11	4	15	35.5	30.8	34.1	29.5
4	Buno Beddelle	1	0	1	21	5	26	31	13	44	1	0	1	54	18	72	32	13	45	59.3	72.2	62.5	25.0
5	East Hararge	2	1	3	315	53	368	61	16	77	0	0	0	378	70	448	61	16	77	16.1	22.9	17.2	15.6
6	East Shoa	2	0	2	31	15	46	52	20	72	0	0	0	85	35	120	52	20	72	61.2	57.1	60.0	29.2
7	East Wollega	0	0	0	54	12	66	104	37	141	3	1	4	161	50	211	107	38	145	66.5	76.0	68.7	23.7
8	Guji	2	0	2	101	25	126	30	12	42	1	1	2	134	38	172	31	13	44	23.1	34.2	25.6	22.1
9	Horo Guduru Wollega	2	0	2	24	4	28	71	11	82	0	0	0	97	15	112	71	11	82	73.2	73.3	73.2	13.4
10	Ilu Aba Bora	0	0	0	28	6	34	47	11	58	0	0	0	75	17	92	47	11	58	62.7	64.7	63.0	18.5
11	Jimma	0	0	0	386	101	487	99	40	139	2	0	2	487	141	628	101	40	141	20.7	28.4	22.5	22.5
12	Kellem Wollega	0	0	0	89	10	99	45	16	61	0	1	1	134	27	161	45	17	62	33.6	63.0	38.5	16.8
13	North Shoa	0	0	0	73	23	96	53	13	66	0	1	1	126	37	163	53	14	67	42.1	37.8	41.1	22.7
14	OSZS Finfinne	0	0	0	15	9	24	20	9	29	3	0	3	38	18	56	23	9	32	60.5	50.0	57.1	32.1
15	South West Shoa	0	1	1	52	13	65	80	36	116	0	1	1	132	51	183	80	37	117	60.6	72.5	63.9	27.9
16	West Arsi	1	0	1	75	18	93	110	26	136	1	0	1	187	44	231	111	26	137	59.4	59.1	59.3	19.0
17	West Guji	0	0	0	88	22	110	14	8	22	0	0	0	102	30	132	14	8	22	13.7	26.7	16.7	22.7
18	West Hararge	0	2	2	153	47	200	45	28	73	2	1	3	200	78	278	47	29	76	23.5	37.2	27.3	28.1
19	West Shoa	1	1	2	172	44	216	139	47	186	2	1	3	314	93	407	141	48	189	44.9	51.6	46.4	22.9
20	West Wollega	0	0	0	88	11	99	117	34	151	0	0	0	205	45	250	117	34	151	57.1	75.6	60.4	18.0
21	Adama Admin Town	0	0	0	2	1	3	35	13	48	2	0	2	39	14	53	37	13	50	94.9	92.9	94.3	26.4
22	Ambo Admin Town	1	0	1	2	1	3	9	2	11	0	0	0	12	3	15	9	2	11	75.0	66.7	73.3	20.0
23	Asela Admin Town	0	0	0	7	2	9	8	0	8	0	0	0	15	2	17	8	0	8	53.3	0.0	47.1	11.8
24	Batu Admin Town	0	0	0	1	0	1	9	1	10	2	0	2	12	1	13	11	1	12	91.7	100.0	92.3	7.7
25	Bishan Guracha Admin Town	0	0	0	1	0	1	0	1	1	0	0	0	1	1	2	0	1	1	0.0	100.0	50.0	50.0
26	Bishoftu Admin Town	0	1	1	0	1	1	10	7	17	1	1	2	11	10	21	11	8	19	100.0	80.0	90.5	47.6
27	Burayu Admin Town	1	0	1	1	1	2	18	8	26	7	1	8	27	10	37	25	9	34	92.6	90.0	91.9	27.0
28	Dukem Admin Town	0	0	0	1	0	1	6	3	9	1	0	1	8	3	11	7	3	10	87.5	100.0	90.9	27.3
29	Gelan Admin Town	0	0	0	0	0	0	2	1	3	0	0	0	2	1	3	2	1	3	100.0	100.0	100.0	33.3
30	Holeta Admin Town	0	0	0	3	0	3	5	5	10	0	0	0	8	5	13	5	5	10	62.5	100.0	76.9	38.5
31	Jimma Admin Town	0	1	1	2	3	5	12	8	20	2	1	3	16	13	29	14	9	23	87.5	69.2	79.3	44.8
32	L/T/L/Dadhi Admin Town	0	0	0	0	0	0	9	1	10	1	0	1	10	1	11	10	1	11	100.0	100.0	100.0	9.1
33	Modjo Admin Town	0	0	0	1	0	1	6	4	10	0	0	0	7	4	11	6	4	10	85.7	100.0	90.9	36.4
34	Nekemte Admin Town	1	0	1	3	1	4	7	3	10	0	0	0	11	4	15	7	3	10	63.6	75.0	66.7	26.7
35	Robe Admin Town	0	0	0	2	1	3	9	3	12	1	0	1	12	4	16	10	3	13	83.3	75.0	81.3	25.0
36	Sebeta Admin Town	3	0	3	10	4	14	17	10	27	1	0	1	31	14	45	18	10	28	58.1	71.4	62.2	31.1
37	Shashamane Admin Town	2	0	2	5	2	7	19	4	23	2	0	2	28	6	34	21	4	25	75.0	66.7	73.5	17.6
38	Sululta Admin Town	0	0	0	2	0	2	7	0	7	0	0	0	9	0	9	7	0	7	77.8		77.8	0.0
39	Woliso Admin Town	1	0	1	1	0	1	4	3	7	0	0	0	6	3	9	4	3	7	66.7	100.0	77.8	33.3
Oromia		24	7	31	1957	490	2447	1561	565	2126	42	10	52	3584	1072	4656	1603	575	2178	44.7	53.6	46.8	23.0

TABLE 2.2.8 PRIMARY SCHOOL CLUSTER RESOURCE CENTRE SUPERVISORS

Primary School Cluster Resource Centre Supervisors by Higher Education Level and Percentage of Qualification 2012 (2019/20 G.C)																							
SN	Zone/Administrative Towns	Below Diploma			Diploma			First Degree			Above Degree			Total			Qualified (Degree & Above)			% Qualified			% of Female
		M	F	T	M	F	T	M	F	T	M	F	T	M	F	T	M	F	T	M	F	T	
1	Arsi	0	1	1	1	0	1	189	9	198	12	0	12	202	10	212	201	9	210	99.5	90.0	99.1	4.7
2	Bale	0	0	0	5	0	5	141	3	144	9	0	9	155	3	158	150	3	153	96.8	100.0	96.8	1.9
3	Borena	0	0	0	10	0	10	57	0	57	4	0	4	71	0	71	61	0	61	85.9	0.0	85.9	0.0
4	Buno Beddelle	0	0	0	1	0	1	53	1	54	2	0	2	56	1	57	55	1	56	98.2	100.0	98.2	1.8
5	East Hararge	0	0	0	74	5	79	156	8	164	3	0	3	233	13	246	159	8	167	68.2	61.5	67.9	5.3
6	East Shoa	0	0	0	3	0	3	96	7	103	4	0	4	103	7	110	100	7	107	97.1	100.0	97.3	6.4
7	East Wollega	0	0	0	3	0	3	111	0	111	10	1	11	124	1	125	121	1	122	97.6	100.0	97.6	0.8
8	Guji	0	0	0	22	1	23	104	5	109	5	1	6	131	7	138	109	6	115	83.2	85.7	83.3	5.1
9	Horo Guduru Wollega	0	0	0	0	0	0	53	1	54	8	0	8	61	1	62	61	1	62	100.0	100.0	100.0	1.6
10	Ilu Aba Bora	0	0	0	3	0	3	66	2	68	3	1	4	72	3	75	69	3	72	95.8	100.0	96.0	4.0
11	Jimma	1	0	1	57	0	57	127	2	129	5	0	5	190	2	192	132	2	134	69.5	100.0	69.8	1.0
12	Kellem Wollega	0	0	0	9	0	9	78	1	79	2	0	2	89	1	90	80	1	81	89.9	100.0	90.0	1.1
13	North Shoa	0	0	0	8	0	8	111	3	114	3	0	3	122	3	125	114	3	117	93.4	100.0	93.6	2.4
14	OSZS Finfinne	0	0	0	3	0	3	49	1	50	1	0	1	53	1	54	50	1	51	94.3	100.0	94.4	1.9
15	South West Shoa	1	0	1	0	0	0	75	2	77	3	0	3	79	2	81	78	2	80	98.7	100.0	98.8	2.5
16	West Arsi	0	0	0	0	0	0	150	4	154	1	0	1	151	4	155	151	4	155	100.0	100.0	100.0	2.6
17	West Guji	0	0	0	43	1	44	51	1	52	2	0	2	96	2	98	53	1	54	55.2	50.0	55.1	2.0
18	West Hararge	0	0	0	60	1	61	110	9	119	7	0	7	177	10	187	117	9	126	66.1	90.0	67.4	5.3
19	West Shoa	0	0	0	1	0	1	153	3	156	8	1	9	162	4	166	161	4	165	99.4	100.0	99.4	2.4
20	West Wollega	0	0	0	4	0	4	163	3	166	5	0	5	172	3	175	168	3	171	97.7	100.0	97.7	1.7
21	Adama Admin Town	0	0	0	0	0	0	4	2	6	1	1	2	5	3	8	5	3	8	100.0	100.0	100.0	37.5
22	Ambo Admin Town	0	0	0	0	0	0	2	0	2	2	0	2	4	0	4	4	0	4	100.0	0.0	100.0	0.0
23	Asela Admin Town	0	0	0	0	0	0	3	1	4	0	0	0	3	1	4	3	1	4	100.0	100.0	100.0	25.0
24	Batu Admin Town	0	0	0	0	0	0	2	0	2	0	0	0	2	0	2	2	0	2	100.0	0.0	100.0	0.0
25	Bishan Guracha Admin Town	0	0	0	0	0	0	0	1	1	0	0	0	0	1	1	0	1	1	0.0	100.0	100.0	100.0
26	Bishoftu Admin Town	0	0	0	0	0	0	3	2	5	1	0	1	4	2	6	4	2	6	100.0	100.0	100.0	33.3
27	Burayu Admin Town	0	0	0	0	0	0	3	4	7	2	0	2	5	4	9	5	4	9	100.0	100.0	100.0	44.4
28	Dukem Admin Town	0	0	0	0	0	0	2	0	2	1	0	1	3	0	3	3	0	3	100.0	0.0	100.0	0.0
29	Gelan Admin Town	0	0	0	0	0	0	1	1	2	0	0	0	1	1	2	1	1	2	100.0	100.0	100.0	50.0
30	Holeta Admin Town	0	0	0	0	0	0	2	1	3	0	0	0	2	1	3	2	1	3	100.0	100.0	100.0	33.3
31	Jimma Admin Town	0	0	0	2	0	2	3	1	4	1	0	1	6	1	7	4	1	5	66.7	100.0	71.4	14.3
32	L/T/L/Dadhi Admin Town	0	0	0	0	0	0	3	1	4	1	0	1	4	1	5	4	1	5	100.0	100.0	100.0	20.0
33	Modjo Admin Town	0	0	0	0	0	0	2	0	2	1	0	1	3	0	3	3	0	3	100.0	0.0	100.0	0.0
34	Nekemte Admin Town	0	0	0	0	0	0	3	1	4	0	1	1	3	2	5	3	2	5	100.0	100.0	100.0	40.0
35	Robe Admin Town	0	0	0	0	0	0	3	0	3	0	0	0	3	0	3	3	0	3	100.0	0.0	100.0	0.0
36	Sebeta Admin Town	0	0	0	0	0	0	2	1	3	0	0	0	2	1	3	2	1	3	100.0	100.0	100.0	33.3
37	Shashamane Admin Town	0	0	0	0	0	0	5	0	5	0	0	0	5	0	5	5	0	5	100.0	0.0	100.0	0.0
38	Sululta Admin Town	0	0	0	0	0	0	2	0	2	1	0	1	3	0	3	3	0	3	100.0	0.0	100.0	0.0
39	Woliso Admin Town	0	0	0	0	0	0	2	0	2	0	0	0	2	0	2	2	0	2	100.0	0.0	100.0	0.0
Oromia		2	1	3	309	8	317	2140	81	2221	108	6	114	2559	96	2655	2248	87	2335	87.8	90.6	87.9	3.6

2.2.3. Different Ratios in Primary Education

I. Primary Education Pupils Teacher Ratio/PTR/

This is one of the most common indicators of quality education used in educational planning. It is believed that a lower number of pupils per teacher indicate that pupils might have better chance to contact their teachers with in manageable class room. The standard set for pupil teacher ratio for primary education is 50:1. The 2012 E.C school census data reveal that the average PTR of 49:1 for regular enrolment. This implies that the region is achieving the standard. But when we disintegrate the analysis to subject, zone, administrative town, and schools more teachers are needed.

As shown in Graph 2.2.1 below, the PTR trend for the last five years shows that it is improving to the extent it attain the standard at regional level.

GRAPH 2.2.1 FIVE YEARS TREND OF PRIMARY (1-8) PUPILS TEACHER RATIO

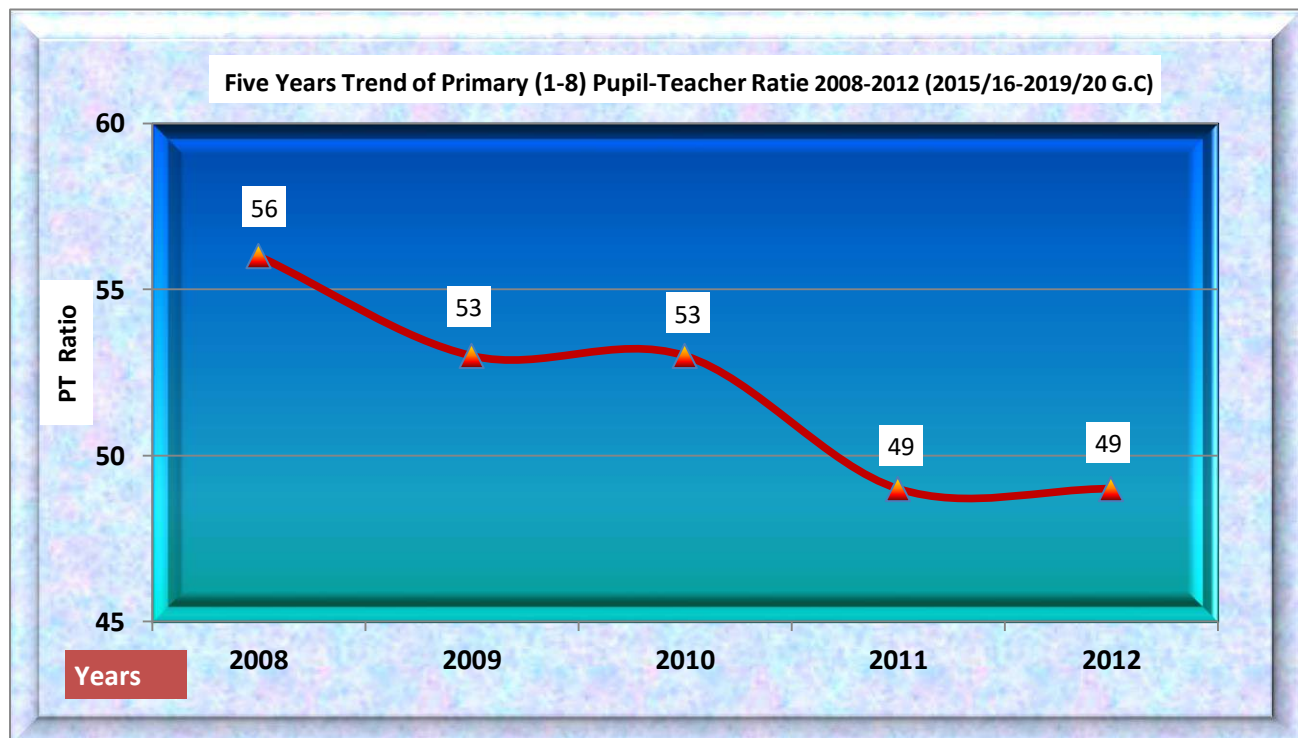

As it is indicated in table 2.2.9 below; West Hararge, Guji and East Hararge zones are with the highest PTR of grade 1-8 having 66:1, 60:1 and 59:1 respectively in 2012 (2019/20 G.C.) when we compare with the Administrative Towns such as Gelan, LegaTafolaLegaDadi and Burayu which are the lowest (21:1, 23:1 and 28:1) respectively. This can be lessened by increasing incentive schemes for teacher like; constructing more teachers' houses and improving the social infrastructure in those Zones with higher Student to Teacher Ratios is recommendable.

TABLE 2.2.9 PRIMARY SCHOOLS STUDENT TEACHER RATIO

Primary Schools Student Teacher Ratio in 2012 (2019/2020 G.C.)										
SN	Zones/Administrative Towns	Number of Teachers by Cycle			Number of Students by Cycle (Regular)			Pupil:Teaches Ratio		
		(1-4)	(5-8)	(1-8)	(1-4)	(5-8)	(1-8)	(1-4)	(5-8)	(1-8)
1	Arsi	7325	6794	14119	451368	261375	712743	62	38	50
2	Bale	5151	4371	9522	288537	131283	419820	56	30	44
3	Borena	1903	1249	3152	75633	30505	106138	40	24	34
4	Buno Beddelle	2183	1807	3990	119715	69559	189274	55	38	47
5	East Hararge	8074	5824	13898	603876	217376	821252	75	37	59
6	East Shoa	3385	2672	6057	171495	92469	263964	51	35	44
7	East Wollega	4008	3507	7515	223242	130074	353316	56	37	47
8	Guji	3904	3112	7016	294959	126549	421508	76	41	60
9	Horo Guduru Wollega	2138	2045	4183	103891	71142	175033	49	35	42
10	Ilu Aba Bora	2550	2453	5003	109055	70905	179960	43	29	36
11	Jimma	7817	7122	14939	513326	295631	808957	66	42	54
12	Kellem Wollega	2720	2374	5094	146365	93538	239903	54	39	47
13	North Shoa	3882	3345	7227	153056	89759	242815	39	27	34
14	OSZS Finfinne	1655	1568	3223	74452	44699	119151	45	29	37
15	South West Shoa	2788	2108	4896	179719	75544	255263	64	36	52
16	West Arsi	5179	4165	9344	377263	157316	534579	73	38	57
17	West Guji	3271	2262	5533	228128	95366	323494	70	42	58
18	West Hararge	5683	3742	9425	476924	148522	625446	84	40	66
19	West Shoa	5290	4915	10205	387586	193787	581373	73	39	57
20	West Wollega	5012	4368	9380	218974	159095	378069	44	36	40
21	Adama Admin Town	1128	813	1941	38824	31860	70684	34	39	36
22	Ambo Admin Town	252	223	475	12012	8540	20552	48	38	43
23	Asela Admin Town	304	240	544	8579	8907	17486	28	37	32
24	Batu Admin Town	199	228	427	9049	7356	16405	45	32	38
25	Bishan Guracha Admin Town	38	20	58	1845	743	2588	49	37	45
26	Bishoftu Admin Town	635	431	1066	17676	15022	32698	28	35	31
27	Burayu Admin Town	630	372	1002	18277	9365	27642	29	25	28
28	Dukem Admin Town	201	157	358	5583	4792	10375	28	31	29
29	Gelan Admin Town	104	79	183	2442	1438	3880	23	18	21
30	Holeta Admin Town	156	173	329	7458	6012	13470	48	35	41
31	Jimma Admin Town	543	456	999	24790	17411	42201	46	38	42
32	L/T/L/Dadhi Admin Town	219	112	331	4780	2676	7456	22	24	23
33	Modjo Admin Town	165	142	307	5721	5005	10726	35	35	35
34	Nekemte Admin Town	325	273	598	12020	10109	22129	37	37	37
35	Robe Admin Town	216	192	408	10044	7686	17730	47	40	43
36	Sebeta Admin Town	793	515	1308	24189	14339	38528	31	28	29
37	Shashamane Admin Town	654	488	1142	28863	19185	48048	44	39	42
38	Sululta Admin Town	237	149	386	7784	4606	12390	33	31	32
39	Woliso Admin Town	169	162	331	7734	5974	13708	46	37	41
Oromia		90886	75028	165914	5445234	2735520	8180754	60	36	49

II. Primary Education Pupil Section Ratio/PSR/

Pupil section ratio (PSR) is also one of the educational quality indicators that indicate average number of pupils per number of sections. It gives a rough estimation of class size, assesses the efficiency of resource utilization and it also used to assess the teaching- learning process. The standard set for pupil section ratio for primary education is 50:1. But as can be seen from graph 2.2.2 below the trend of PSR of the last five years in the region haven't yet attained the standard. Rather, the trend for last five years of PSR of primary school has revolving around 58:1, 59:1 and 60:1.

GRAPH 2.2.2 FIVE YEARS TREND OF PRIMARY (1-8) PUPIL-SECTION RATIO

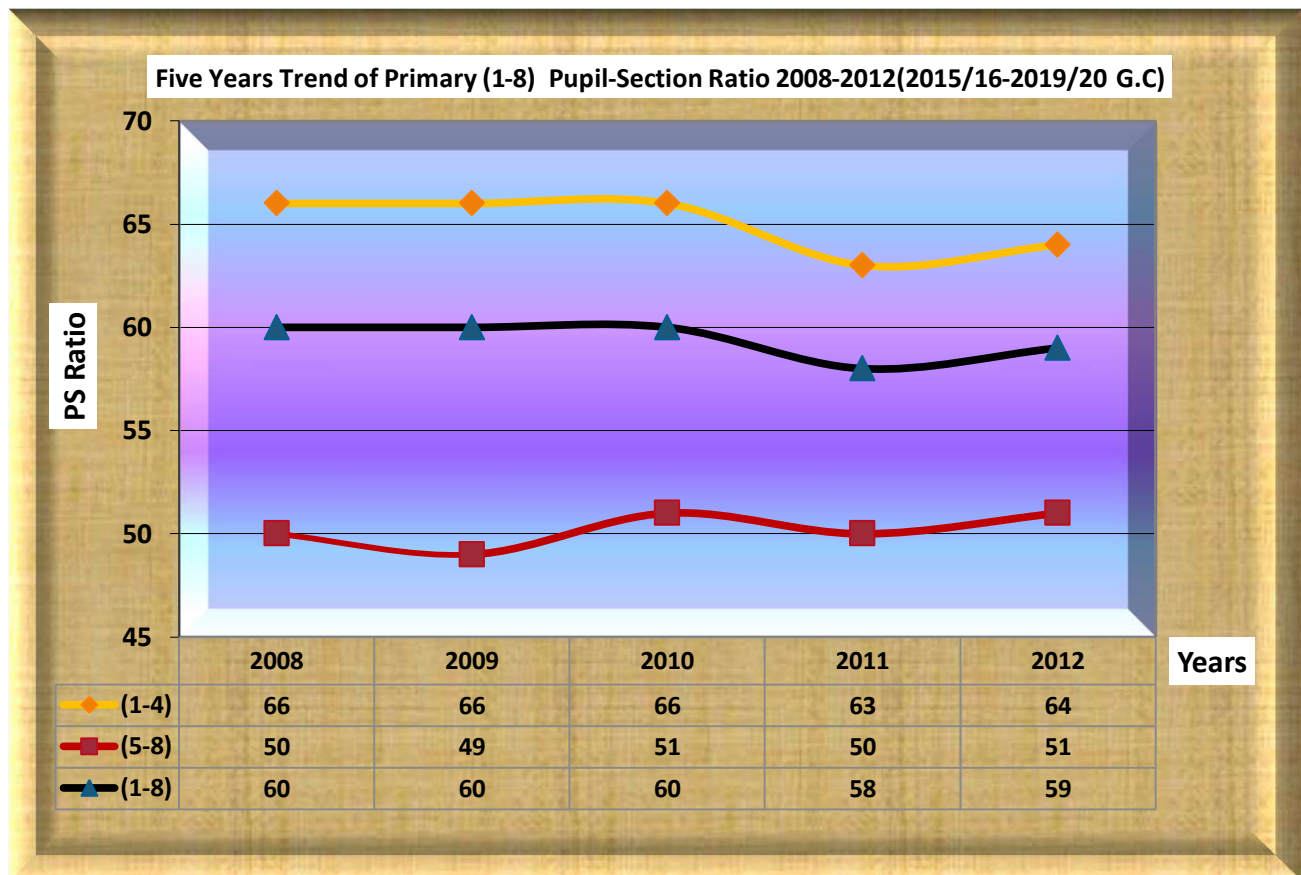

As shown in table 2.2.10 below the PSR of 2012 (2019/20 G.C.) at zonal and administrative town level which West Hararge, East Hararge and Guji zones are with the highest PSR by having 81:1, 71:1 and 68:1 respectively. On the other hand Administrative Towns such as LegaTafolaLegaDadhi, Galan and Bishoftu are with the lowest PSR by having 31:1, 31:1 and 32:1 respectively.

TABLE 2.2.10 PRIMARY SCHOOLS PUPIL SECTION RATIO

Primary Schools Pupil Section Ratios in 2012 (2019/20 G.C.)										
SN	Zones/Administrative Towns	Number of Sections			Number of Students (Regular)			Pupil:Section ratio		
		(1-4)	(5-8)	(1-8)	(1-4)	(5-8)	(1-8)	(1-4)	(5-8)	(1-8)
1	Arsi	7462	5246	12708	451368	261375	712743	60	50	56
2	Bale	5004	3368	8372	288537	131283	419820	58	39	50
3	Borena	1946	858	2804	75633	30505	106138	39	36	38
4	Buno Beddelle	1900	1157	3057	119715	69559	189274	63	60	62
5	East Hararge	7488	4059	11547	603876	217376	821252	81	54	71
6	East Shoa	3252	2024	5276	171495	92469	263964	53	46	50
7	East Wollega	3587	2412	5999	223242	130074	353316	62	54	59
8	Guji	4004	2208	6212	294959	126549	421508	74	57	68
9	Horo Guduru Wollega	1843	1339	3182	103891	71142	175033	56	53	55
10	Illu Aba Bora	2226	1464	3690	109055	70905	179960	49	48	49
11	Jimma	7488	5127	12615	513326	295631	808957	69	58	64
12	Kellem Wollega	2430	1793	4223	146365	93538	239903	60	52	57
13	North Shoa	3675	2297	5972	153056	89759	242815	42	39	41
14	OSZS Finfinne	1619	1045	2664	74452	44699	119151	46	43	45
15	South West Shoa	2632	1478	4110	179719	75544	255263	68	51	62
16	West Arsi	5234	2915	8149	377263	157316	534579	72	54	66
17	West Guji	3164	1671	4835	228128	95366	323494	72	57	67
18	West Hararge	5275	2489	7764	476924	148522	625446	90	60	81
19	West Shoa	5511	3618	9129	387586	193787	581373	70	54	64
20	West Wollega	4033	3060	7093	218974	159095	378069	54	52	53
21	Adama Admin Town	936	744	1680	38824	31860	70684	41	43	42
22	Ambo Admin Town	189	148	337	12012	8540	20552	64	58	61
23	Asela Admin Town	215	177	392	8579	8907	17486	40	50	45
24	Batu Admin Town	159	138	297	9049	7356	16405	57	53	55
25	Bishan Guracha Admin Town	29	17	46	1845	743	2588	64	44	56
26	Bishoftu Admin Town	548	482	1030	17676	15022	32698	32	31	32
27	Burayu Admin Town	542	303	845	18277	9365	27642	34	31	33
28	Dukem Admin Town	163	119	282	5583	4792	10375	34	40	37
29	Gelan Admin Town	72	52	124	2442	1438	3880	34	28	31
30	Holeta Admin Town	135	108	243	7458	6012	13470	55	56	55
31	Jimma Admin Town	454	343	797	24790	17411	42201	55	51	53
32	L/T/L/Dadhi Admin Town	151	89	240	4780	2676	7456	32	30	31
33	Modjo Admin Town	137	119	256	5721	5005	10726	42	42	42
34	Nekemte Admin Town	249	200	449	12020	10109	22129	48	51	49
35	Robe Admin Town	177	144	321	10044	7686	17730	57	53	55
36	Sebeta Admin Town	647	380	1027	24189	14339	38528	37	38	38
37	Shashamane Admin Town	559	403	962	28863	19185	48048	52	48	50
38	Sululta Admin Town	207	121	328	7784	4606	12390	38	38	38
39	Woliso Admin Town	139	112	251	7734	5974	13708	56	53	55
Oromia		85481	53827	139308	5445234	2735520	8180754	64	51	59

III. Primary Education Text Book to Pupil Ratio

TABLE 2.2.11 PRIMARY EDUCATION TEXT BOOK TO PUPIL RATIO

Government and Non-Government Primary Education Text book to Pupil Ratio by Grade and Subject in 2012 (2019/20 G.C.)												
Zone/ Administrative Towns and Grades	Subjects											
	Afan Oromo	English	Mathematics	Amharic	Social science	Biology	Chemistry	Physics	Civics	Environmental science	Integrated science	Music
Arsi	1/2	4/7	5/9	2/3	1/2	3/5	5/8	5/8	5/8	5/9	4/7	2/7
Grade 1	1/2	1/2	1/2	0	0	0	0	0	0	5/9	0	0
Grade 2	1/2	5/9	1/2	0	0	0	0	0	0	1/2	0	0
Grade 3	1/2	4/7	1/2	0	0	0	0	0	0	4/7	0	0
Grade 4	1/2	1/2	5/9	0	0	0	0	0	0	1/2	0	0
Grade 5	1/2	1/2	1/2	2/3	2/5	0	0	0	5/9	0	5/9	1/4
Grade 6	4/7	3/5	4/7	2/3	1/2	0	0	0	3/5	0	3/5	1/3
Grade 7	3/5	2/3	4/7	5/7	5/9	4/7	3/5	3/5	2/3	0	0	0
Grade 8	2/3	2/3	2/3	5/7	2/3	5/8	2/3	2/3	5/7	0	0	0
Bale	1/2	1/2	5/9	2/3	1/2	5/9	3/5	4/7	5/9	1/2	4/7	1/3
Grade 1	4/7	1/2	1/2	0	0	0	0	0	0	1/2	0	0
Grade 2	3/7	1/2	1/2	0	0	0	0	0	0	1/2	0	0
Grade 3	4/9	4/7	5/9	0	0	0	0	0	0	1/2	0	0
Grade 4	1/2	5/9	5/8	0	0	0	0	0	0	1/2	0	0
Grade 5	1/2	1/2	1/2	5/8	3/8	0	0	0	4/9	0	1/2	2/7
Grade 6	1/2	1/2	1/2	2/3	1/2	0	0	0	1/2	0	3/5	1/3
Grade 7	1/2	3/5	4/7	2/3	1/2	1/2	4/7	4/7	5/8	0	0	0
Grade 8	1/2	3/5	5/8	2/3	1/2	4/7	5/8	4/7	5/8	0	0	0
Borana	2/7	1/2	2/5	5/9	3/8	3/5	4/7	5/9	4/7	4/9	3/8	0
Grade 1	1/3	4/9	2/5	0	0	0	0	0	0	1/2	0	0
Grade 2	2/9	4/9	2/7	0	0	0	0	0	0	1/2	0	0
Grade 3	1/5	4/9	1/3	0	0	0	0	0	0	3/7	0	0
Grade 4	1/5	4/9	1/3	0	0	0	0	0	0	3/7	0	0
Grade 5	1/3	1/2	3/7	1/2	3/8	0	0	0	1/2	0	3/8	0
Grade 6	1/3	1/2	1/2	1/2	3/7	0	0	0	5/9	0	3/8	0
Grade 7	1/3	5/9	1/2	5/9	1/4	4/7	5/9	1/2	5/8	0	0	0
Grade 8	2/5	3/5	1/2	4/7	3/7	5/8	3/5	3/5	2/3	0	0	0
Buno Beddelle	3/8	3/7	2/5	1/2	2/5	1/2	1/2	4/9	1/2	2/7	2/5	1/3
Grade 1	3/8	1/3	1/3	0	0	0	0	0	0	1/6	0	0
Grade 2	2/5	1/2	3/8	0	0	0	0	0	0	1/3	0	0
Grade 3	4/9	1/2	2/5	0	0	0	0	0	0	3/8	0	0
Grade 4	4/9	1/2	3/7	0	0	0	0	0	0	1/5	0	0
Grade 5	1/3	2/5	3/8	1/2	1/3	0	0	0	2/5	0	1/3	1/4
Grade 6	1/3	2/5	1/3	5/9	2/5	0	0	0	1/2	0	3/7	1/3
Grade 7	1/3	3/7	2/5	1/2	2/5	4/9	4/9	2/5	1/2	0	0	0
Grade 8	3/8	1/2	1/2	1/2	1/2	1/2	1/2	1/2	4/7	0	0	0
East Hararge	4/9	2/5	2/5	5/8	1/3	3/7	4/9	3/7	4/9	1/2	1/2	1/6
Grade 1	1/2	2/5	3/7	0	0	0	0	0	0	1/2	0	0
Grade 2	3/7	2/5	3/8	0	0	0	0	0	0	1/2	0	0
Grade 3	1/2	1/2	2/5	0	0	0	0	0	0	3/5	0	0
Grade 4	2/5	1/2	1/2	0	0	0	0	0	0	3/8	0	0
Grade 5	2/5	1/3	3/8	2/3	1/3	0	0	0	2/5	0	1/2	1/7
Grade 6	1/2	1/3	1/3	5/8	1/3	0	0	0	2/5	0	5/9	1/6
Grade 7	1/2	3/8	3/8	3/5	2/5	2/5	2/5	2/5	1/2	0	0	0
Grade 8	1/2	1/2	5/9	2/3	3/8	4/9	1/2	1/2	1/2	0	0	0
East Shoa	1/2	5/7	3/5	2/3	3/5	2/3	5/7	5/7	2/3	2/5	1/2	1/5
Grade 1	3/7	2/3	1/2	0	0	0	0	0	0	3/7	0	0
Grade 2	3/7	3/5	1/2	0	0	0	0	0	0	1/3	0	0
Grade 3	1/2	5/7	1/2	0	0	0	0	0	0	3/7	0	0
Grade 4	1/2	3/4	5/7	0	0	0	0	0	0	2/5	0	0
Grade 5	1/2	3/4	1/2	5/8	1/2	0	0	0	5/9	0	1/2	1/5
Grade 6	5/9	3/4	4/7	2/3	4/7	0	0	0	2/3	0	3/5	2/9
Grade 7	5/9	3/4	2/3	2/3	2/3	2/3	2/3	5/7	3/4	0	0	0
Grade 8	4/7	3/4	2/3	2/3	2/3	2/3	3/4	5/7	3/4	0	0	0

Government and Non-Government Primary Education Text book to Pupil Ratio by Grade and Subject in 2012 (2019/20 G.C.)

Zone/ Administrative Towns and Grades	Subjects											
	Afan Oromo	English	Mathematics	Amharic	Social science	Biology	Chemistry	Physics	Civics	Environmental science	Integrated science	Music
East Wollega	3/8	5/9	1/2	2/3	1/2	5/7	5/7	2/3	2/3	1/2	1/2	2/7
Grade 1	2/5	1/2	3/7	0	0	0	0	0	0	4/9	0	0
Grade 2	1/3	1/2	1/2	0	0	0	0	0	0	1/2	0	0
Grade 3	3/8	3/5	4/9	0	0	0	0	0	0	1/2	0	0
Grade 4	1/3	2/3	1/2	0	0	0	0	0	0	4/9	0	0
Grade 5	2/7	4/9	4/9	3/5	4/9	0	0	0	5/9	0	1/2	1/3
Grade 6	1/3	1/2	1/2	2/3	1/2	0	0	0	2/3	0	5/9	1/4
Grade 7	1/3	1/2	5/9	2/3	1/2	5/8	2/3	3/5	2/3	0	0	0
Grade 8	4/9	5/8	5/8	7/9	3/5	4/5	3/4	2/3	7/9	0	0	0
Guji	3/8	2/5	2/5	1/2	2/7	3/8	2/5	2/5	1/3	5/9	1/2	1/7
Grade 1	3/7	1/2	4/9	0	0	0	0	0	0	3/5	0	0
Grade 2	1/3	1/2	3/7	0	0	0	0	0	0	5/9	0	0
Grade 3	1/3	4/9	1/3	0	0	0	0	0	0	1/2	0	0
Grade 4	1/3	4/9	3/7	0	0	0	0	0	0	1/2	0	0
Grade 5	2/5	1/3	1/3	1/2	1/4	0	0	0	2/7	0	1/2	1/7
Grade 6	2/5	1/3	1/3	5/9	1/4	0	0	0	1/3	0	1/2	1/6
Grade 7	3/7	3/8	3/8	1/2	1/3	3/8	3/8	3/8	3/7	0	0	0
Grade 8	4/9	3/8	3/8	1/2	1/3	2/5	4/9	2/5	2/5	0	0	0
Horo Guduru Wollega	1/2	1/2	5/9	7/9	4/7	2/3	5/7	2/3	2/3	1/2	5/8	2/7
Grade 1	1/2	1/2	1/2	0	0	0	0	0	0	1/2	0	0
Grade 2	1/2	1/2	1/2	0	0	0	0	0	0	1/2	0	0
Grade 3	1/2	3/5	4/7	0	0	0	0	0	0	1/2	0	0
Grade 4	1/2	3/5	3/5	0	0	0	0	0	0	1/2	0	0
Grade 5	1/2	4/9	1/2	2/3	1/2	0	0	0	3/5	0	1/2	1/4
Grade 6	1/2	5/9	4/7	7/8	1/2	0	0	0	2/3	0	5/7	1/3
Grade 7	1/2	1/2	5/9	3/4	3/5	2/3	2/3	2/3	3/4	0	0	0
Grade 8	3/5	5/8	2/3	4/5	5/7	5/7	7/9	5/7	3/4	0	0	0
Ilu Aba Bora	2/5	1/2	1/2	4/7	1/2	4/7	3/5	1/2	5/9	2/7	2/5	2/7
Grade 1	1/2	4/9	2/5	0	0	0	0	0	0	1/5	0	0
Grade 2	4/9	1/2	4/9	0	0	0	0	0	0	1/3	0	0
Grade 3	4/9	1/2	1/2	0	0	0	0	0	0	1/3	0	0
Grade 4	2/5	1/2	1/2	0	0	0	0	0	0	1/5	0	0
Grade 5	1/3	1/2	1/2	5/9	2/5	0	0	0	1/2	0	1/3	1/4
Grade 6	1/3	1/2	1/2	3/5	1/2	0	0	0	5/9	0	4/9	1/3
Grade 7	1/3	1/2	1/2	5/9	1/2	5/9	4/7	1/2	3/5	0	0	0
Grade 8	2/5	3/5	5/9	3/5	4/7	3/5	3/5	1/2	5/8	0	0	0
Jimma	3/7	1/2	1/2	2/3	1/2	1/3	1/3	2/5	1/2	3/7	5/9	1/4
Grade 1	3/7	1/2	1/2	0	0	0	0	0	0	1/2	0	0
Grade 2	2/5	1/2	4/9	0	0	0	0	0	0	3/7	0	0
Grade 3	4/9	4/7	1/2	0	0	0	0	0	0	1/2	0	0
Grade 4	2/5	5/9	1/2	0	0	0	0	0	0	2/7	0	0
Grade 5	1/3	5/9	1/2	2/3	1/2	0	0	0	1/2	0	1/2	1/4
Grade 6	3/7	5/9	1/2	2/3	1/2	0	0	0	1/2	0	4/7	2/7
Grade 7	1/2	1/2	1/2	5/8	1/2	1/3	1/3	3/7	1/2	0	0	0
Grade 8	1/2	1/2	3/5	5/8	1/2	1/3	3/8	2/5	4/9	0	0	0
Kellem Wollega	3/7	1/2	1/2	2/3	1/2	4/7	5/9	3/5	3/5	4/7	5/8	2/7
Grade 1	3/8	2/5	2/5	0	0	0	0	0	0	1/2	0	0
Grade 2	3/8	5/9	1/2	0	0	0	0	0	0	2/3	0	0
Grade 3	3/7	3/5	4/7	0	0	0	0	0	0	3/5	0	0
Grade 4	2/5	4/7	4/7	0	0	0	0	0	0	4/7	0	0
Grade 5	3/7	1/2	1/2	2/3	1/2	0	0	0	5/9	0	3/5	1/4
Grade 6	1/2	1/2	5/9	2/3	1/2	0	0	0	3/5	0	2/3	2/7
Grade 7	4/9	1/2	1/2	2/3	1/2	5/9	4/7	3/5	5/8	0	0	0
Grade 8	1/2	4/7	1/2	5/7	4/7	3/5	5/9	5/8	2/3	0	0	0

Government and Non-Government Primary Education Text book to Pupil Ratio by Grade and Subject in 2012 (2019/20 G.C.)

Zone/ Administrative Towns and Grades	Subjects											
	Afan Oromo	English	Mathematics	Amharic	Social science	Biology	Chemistry	Physics	Civics	Environmental science	Integrated science	Music
North Shoa	3/5	2/3	2/3	1/2	2/3	2/3	2/3	2/3	3/4	5/9	3/5	3/7
Grade 1	4/7	2/3	3/5	1/9	0	0	0	0	0	3/5	0	0
Grade 2	5/9	2/3	2/3	1/8	0	0	0	0	0	4/7	0	0
Grade 3	4/7	5/7	5/8	1/9	0	0	0	0	0	4/7	0	0
Grade 4	5/9	2/3	2/3	1/8	0	0	0	0	0	1/2	0	0
Grade 5	4/7	2/3	3/5	7/9	4/7	0	0	0	2/3	0	5/9	3/8
Grade 6	5/8	5/7	5/7	5/6	2/3	0	0	0	7/9	0	5/8	1/2
Grade 7	5/8	3/4	2/3	4/5	2/3	2/3	2/3	5/7	3/4	0	0	0
Grade 8	2/3	3/4	5/7	7/8	2/3	5/7	2/3	5/8	3/4	0	0	0
OSZS Finfinne	1/2	2/3	5/8	5/7	2/3	1/2	1/2	5/6	5/7	1/2	4/7	1/3
Grade 1	1/2	2/3	3/5	0	0	0	0	0	0	1/2	0	0
Grade 2	1/2	3/5	4/7	0	0	0	0	0	0	1/2	0	0
Grade 3	1/2	2/3	5/8	0	0	0	0	0	0	3/7	0	0
Grade 4	1/2	2/3	2/3	0	0	0	0	0	0	1/2	0	0
Grade 5	3/7	3/4	2/3	2/3	2/3	0	0	0	3/4	0	4/7	2/7
Grade 6	1/2	2/3	5/8	3/4	2/3	0	0	0	3/4	0	4/7	1/3
Grade 7	1/2	4/5	2/3	3/4	2/3	5/9	1/2	2/3	2/3	0	0	0
Grade 8	5/9	3/5	2/3	5/7	2/3	1/2	5/9	1	5/7	0	0	0
South West Shoa	4/9	3/5	4/7	2/3	3/5	3/4	3/4	3/4	2/3	1/2	5/8	1/3
Grade 1	1/2	3/5	4/7	0	0	0	0	0	0	1/2	0	0
Grade 2	3/8	5/8	1/2	0	0	0	0	0	0	1/2	0	0
Grade 3	3/8	4/7	1/2	0	0	0	0	0	0	3/7	0	0
Grade 4	2/5	4/7	3/5	0	0	0	0	0	0	3/7	0	0
Grade 5	1/3	4/9	3/7	5/8	4/9	0	0	0	1/2	0	4/7	2/7
Grade 6	1/2	1/2	1/2	2/3	4/7	0	0	0	5/8	0	2/3	3/8
Grade 7	1/2	2/3	5/8	5/7	2/3	5/7	5/7	5/7	7/9	0	0	0
Grade 8	3/5	5/7	3/4	7/9	3/4	7/9	4/5	4/5	5/6	0	0	0
West Arsi	1/3	1/2	4/9	2/3	1/2	1/2	5/9	1/2	5/9	1/2	1/2	2/7
Grade 1	3/8	1/2	2/5	0	0	0	0	0	0	1/2	0	0
Grade 2	1/3	1/2	2/5	0	0	0	0	0	0	3/7	0	0
Grade 3	1/3	1/2	2/5	0	0	0	0	0	0	3/5	0	0
Grade 4	1/3	1/2	4/9	0	0	0	0	0	0	3/7	0	0
Grade 5	2/7	4/9	3/7	3/5	2/5	0	0	0	1/2	0	1/2	1/4
Grade 6	1/3	4/9	1/2	5/8	3/7	0	0	0	1/2	0	1/2	1/3
Grade 7	1/3	1/2	1/2	2/3	1/2	1/2	1/2	1/2	4/7	0	0	0
Grade 8	2/5	1/2	5/9	2/3	1/2	5/9	3/5	1/2	3/5	0	0	0
West Guji	1/3	1/4	1/4	1/2	1/5	1/6	2/9	2/9	1/5	1/2	1/2	0
Grade 1	1/3	1/3	2/7	0	0	0	0	0	0	1/2	0	0
Grade 2	2/7	2/7	1/4	0	0	0	0	0	0	1/2	0	0
Grade 3	1/4	1/3	2/7	0	0	0	0	0	0	1/2	0	0
Grade 4	2/7	1/4	1/3	0	0	0	0	0	0	1/2	0	0
Grade 5	3/8	1/6	1/6	1/2	1/7	0	0	0	1/5	0	1/2	0
Grade 6	1/3	2/9	1/5	1/2	1/5	0	0	0	1/5	0	4/9	1/9
Grade 7	1/3	1/5	2/9	4/9	1/5	1/5	1/5	1/5	1/5	0	0	0
Grade 8	1/3	2/9	1/4	1/2	2/9	1/6	1/4	2/9	1/5	0	0	0
West Hararge	2/5	3/7	3/7	1/2	3/8	1/2	1/2	4/9	4/9	1/2	5/9	1/7
Grade 1	1/2	1/2	1/2	0	0	0	0	0	0	1/2	0	0
Grade 2	3/8	1/2	3/7	0	0	0	0	0	0	1/2	0	0
Grade 3	3/8	1/2	3/7	0	0	0	0	0	0	1/2	0	0
Grade 4	1/3	2/5	3/7	0	0	0	0	0	0	3/7	0	0
Grade 5	1/3	3/8	3/8	1/2	1/3	0	0	0	1/3	0	1/2	1/9
Grade 6	2/5	3/8	2/5	1/2	1/3	0	0	0	2/5	0	5/9	1/6
Grade 7	3/7	3/7	3/8	1/2	2/5	3/7	4/9	2/5	1/2	0	0	0
Grade 8	1/2	1/2	1/2	5/9	3/7	1/2	4/7	1/2	1/2	0	0	0

Government and Non-Government Primary Education Text book to Pupil Ratio by Grade and Subject in 2012 (2019/20 G.C.)

Zone/ Administrative Towns and Grades	Subjects											
	Afan Oromo	English	Mathematics	Amharic	Social science	Biology	Chemistry	Physics	Civics	Environmental science	Integrated science	Music
West Shoa	1/2	3/5	5/9	7/9	3/5	3/4	5/7	2/3	5/7	2/5	1/2	1/4
Grade 1	1/2	4/9	4/9	0	0	0	0	0	0	4/9	0	0
Grade 2	2/5	4/7	1/2	0	0	0	0	0	0	2/5	0	0
Grade 3	3/7	5/9	1/2	0	0	0	0	0	0	2/5	0	0
Grade 4	2/5	1/2	1/2	0	0	0	0	0	0	1/3	0	0
Grade 5	1/3	3/5	1/2	2/3	1/2	0	0	0	3/5	0	1/2	2/9
Grade 6	1/2	2/3	5/8	3/4	5/8	0	0	0	3/4	0	4/7	2/7
Grade 7	1/2	2/3	5/8	3/4	5/8	2/3	2/3	2/3	5/7	0	0	0
Grade 8	2/3	3/4	3/4	1	2/3	4/5	3/4	3/4	7/9	0	0	0
West Wollega	3/7	4/7	5/9	2/3	5/9	2/3	3/5	5/7	2/3	5/9	3/5	1/4
Grade 1	2/5	1/2	1/2	0	0	0	0	0	0	1/2	0	0
Grade 2	2/5	3/5	1/2	0	0	0	0	0	0	4/7	0	0
Grade 3	3/7	3/5	1/2	0	0	0	0	0	0	4/7	0	0
Grade 4	2/5	3/5	5/8	0	0	0	0	0	0	4/7	0	0
Grade 5	2/5	1/2	1/2	2/3	1/2	0	0	0	4/7	0	4/7	1/4
Grade 6	4/9	3/5	5/9	2/3	3/5	0	0	0	2/3	0	2/3	2/7
Grade 7	4/9	4/7	1/2	2/3	5/9	5/9	5/9	5/9	2/3	0	0	0
Grade 8	1/2	2/3	3/5	3/4	5/9	5/6	2/3	6/7	2/3	0	0	0
Adama Admin Town	2/5	1/2	1/2	3/8	2/5	5/9	1/2	1/2	5/9	4/9	1/2	1/8
Grade 1	1/2	4/9	1/2	2/7	0	0	0	0	0	4/9	0	0
Grade 2	1/2	3/8	1/2	2/7	0	0	0	0	0	4/9	0	0
Grade 3	1/2	1/2	1/2	1/3	0	0	0	0	0	1/2	0	0
Grade 4	1/2	1/2	1/2	1/3	0	0	0	0	0	1/2	0	0
Grade 5	1/3	1/2	1/2	3/7	3/7	0	0	0	2/5	0	1/2	1/8
Grade 6	2/7	1/2	1/2	5/8	3/7	0	0	0	3/7	0	1/2	1/8
Grade 7	2/7	1/2	3/7	2/5	1/3	5/9	1/2	1/2	3/7	0	0	0
Grade 8	3/8	3/7	2/5	2/5	3/8	1/2	1/2	1/2	1	0	0	0
Ambo Admin Town	1/2	1/2	1/2	7/9	3/5	3/5	2/3	1/2	5/8	3/7	2/3	1/3
Grade 1	5/9	1/3	1/4	0	0	0	0	0	0	2/7	0	0
Grade 2	1/3	4/9	1/3	0	0	0	0	0	0	2/3	0	0
Grade 3	1/3	2/5	2/7	0	0	0	0	0	0	1/3	0	0
Grade 4	2/5	3/7	1/2	0	0	0	0	0	0	1/2	0	0
Grade 5	4/9	5/9	1/2	3/4	1/2	0	0	0	3/5	0	3/5	1/4
Grade 6	5/9	2/3	4/5	4/5	2/3	0	0	0	5/7	0	7/9	3/7
Grade 7	1/2	5/7	4/7	5/7	2/3	2/3	5/7	1/2	5/7	0	0	1/5
Grade 8	1/2	2/3	3/5	5/6	5/8	5/9	5/8	3/7	3/7	0	0	0
Asella Admin Town	2/3	5/7	7/9	1/2	3/4	4/7	4/7	3/4	4/5	2/3	5/9	1/2
Grade 1	5/7	7/9	4/7	1/4	0	0	0	0	0	5/8	0	0
Grade 2	5/7	5/7	3/4	1/3	0	0	0	0	0	2/3	0	0
Grade 3	2/3	3/4	2/3	2/7	0	0	0	0	0	2/3	0	0
Grade 4	2/3	3/4	5/6	1/3	0	0	0	0	0	2/3	0	0
Grade 5	3/5	4/5	8/9	5/8	5/6	0	0	0	8/9	0	3/5	1/2
Grade 6	3/5	5/8	5/6	2/3	3/4	0	0	0	5/6	0	1/2	1/2
Grade 7	2/3	2/3	5/6	1/2	2/3	4/7	3/5	3/4	4/5	0	0	0
Grade 8	4/7	5/8	7/9	2/3	5/7	4/7	5/9	3/4	5/7	0	0	0
Batu Admin Town	5/9	1/2	2/3	3/8	2/3	4/7	4/7	4/5	2/3	4/7	4/7	1/3
Grade 1	1/2	2/5	5/8	1/5	0	0	0	0	0	1/2	0	0
Grade 2	1/2	1/2	3/5	2/9	0	0	0	0	0	3/5	0	0
Grade 3	1/2	3/7	3/5	1/4	0	0	0	0	0	4/7	0	0
Grade 4	1/2	1/2	4/5	1/4	0	0	0	0	0	5/9	0	0
Grade 5	5/8	3/5	5/8	1/2	3/5	0	0	0	3/5	0	1/2	1/3
Grade 6	5/8	4/7	2/3	5/9	5/8	0	0	0	3/5	0	3/5	1/3
Grade 7	1/2	1/2	5/7	1/2	2/3	5/9	5/9	3/4	2/3	0	0	0
Grade 8	2/3	1/2	7/9	5/8	5/7	3/5	3/5	6/7	3/4	0	0	0

Government and Non-Government Primary Education Text book to Pupil Ratio by Grade and Subject in 2012 (2019/20 G.C.)

Zone/ Administrative Towns and Grades	Subjects											
	Afan Oromo	English	Mathematics	Amharic	Social science	Biology	Chemistry	Physics	Civics	Environmental science	Integrated science	Music
Bishan Guracha Admin Town	1/6	5/8	3/4	3/7	3/8	1/2	1/2	1	1/2	1/4	4/7	1/5
Grade 1	2/7	1/7	2/5	1/4	0	0	0	0	0	1/6	0	0
Grade 2	2/7	1/5	1/2	1/4	0	0	0	0	0	1/4	0	0
Grade 3	1/3	1/3	1/2	1/3	0	0	0	0	0	1/3	0	0
Grade 4	4/9	1/2	2/3	4/9	0	0	0	0	0	1/3	0	0
Grade 5	0	2/7	1	1/2	1/6	0	0	0	1/2	0	1/2	0
Grade 6	0	2 1/2	1	4/7	1/4	0	0	0	3/5	0	5/8	2/7
Grade 7	0	1/2	1	1/2	3/7	1/2	4/9	6/7	1/2	0	0	0
Grade 8	0	1/2	1	5/8	5/8	1/2	1/2	1	1/2	0	0	0
Bishoftu Admin Town	1/2	5/7	1/2	1/2	2/5	2/5	3/8	2/5	1/2	2/5	1/2	1/5
Grade 1	1/2	2/3	1/2	1/3	0	0	0	0	0	2/5	0	0
Grade 2	1/2	1/2	1/2	1/3	0	0	0	0	0	3/7	0	0
Grade 3	3/5	3/4	1/2	3/7	0	0	0	0	0	3/7	0	0
Grade 4	4/7	5/7	1/2	2/5	0	0	0	0	0	3/8	0	0
Grade 5	2/5	5/7	1/2	5/8	2/5	0	0	0	3/7	0	1/2	1/5
Grade 6	3/7	7/9	1/2	2/3	3/7	0	0	0	1/2	0	4/9	2/9
Grade 7	2/5	4/5	1/2	4/7	3/7	1/3	1/3	1/3	1/2	0	0	0
Grade 8	1/2	4/5	1/2	3/5	2/5	3/7	3/7	1/2	1/2	0	0	0
Burayu Admin Town	3/4	5/8	4/7	5/9	1/2	5/8	3/5	2/3	5/9	4/7	3/5	1/5
Grade 1	4/5	2/3	2/5	2/7	0	0	0	0	0	1/2	0	0
Grade 2	5/6	5/7	3/5	2/5	0	0	0	0	0	3/5	0	0
Grade 3	1	7/9	2/3	3/7	0	0	0	0	0	3/5	0	0
Grade 4	6/7	5/8	3/5	2/5	0	0	0	0	0	5/9	0	0
Grade 5	5/8	1/2	3/5	4/5	1/2	0	0	0	5/9	0	3/5	1/5
Grade 6	2/3	3/5	3/5	3/4	4/9	0	0	0	5/9	0	3/5	2/9
Grade 7	3/4	3/5	4/7	2/3	1/2	5/7	4/7	5/7	1/2	0	0	0
Grade 8	2/3	4/7	4/7	5/7	1/2	1/2	5/8	5/8	4/7	0	0	0
Dukem Admin Town	2/7	4/9	2/7	2/7	2/9	1/2	4/9	1/2	3/5	1/4	3/7	1/4
Grade 1	1/3	4/9	2/9	1/8	0	0	0	0	0	1/4	0	0
Grade 2	1/4	5/9	1/5	1/6	0	0	0	0	0	1/4	0	0
Grade 3	2/5	1/2	1/3	1/5	0	0	0	0	0	2/7	0	0
Grade 4	1/4	1/2	2/5	1/6	0	0	0	0	0	2/9	0	0
Grade 5	1/3	1/2	1/3	1/3	2/7	0	0	0	4/9	0	3/8	1/6
Grade 6	0	1/4	1/5	1/2	2/7	0	0	0	3/5	0	1/2	2/7
Grade 7	1/3	2/7	2/7	4/9	1/6	1/2	2/5	5/9	4/7	0	0	0
Grade 8	2/5	1/2	1/3	1/2	1/6	1/2	1/2	1/2	5/7	0	0	0
Gelan Admin Town	1/3	2/3	1/2	2/5	3/4	4/5	5/6	5/6	4/5	1/2	2/3	1/6
Grade 1	3/7	2/5	1/3	1/7	0	0	0	0	0	1/2	0	0
Grade 2	1/3	2/5	1/4	1/9	0	0	0	0	0	3/8	0	0
Grade 3	4/7	3/4	4/9	1/5	0	0	0	0	0	3/5	0	0
Grade 4	4/7	2/3	2/3	1/6	0	0	0	0	0	5/7	0	0
Grade 5	1/3	8/9	5/7	2/3	5/7	0	0	0	5/7	0	5/8	1/9
Grade 6	1/3	8/9	5/7	4/7	4/5	0	0	0	6/7	0	5/7	1/4
Grade 7	1/8	1/2	3/7	5/9	6/7	7/9	5/6	6/7	7/8	0	0	0
Grade 8	0	2/3	2/7	2/3	2/3	5/6	4/5	5/6	4/5	0	0	0
Holeta Admin Town	1/2	1/2	1/2	1/2	3/5	1/2	3/5	3/4	5/7	1/2	5/7	1/5
Grade 1	2/5	1/3	4/9	0	0	0	0	0	0	1/2	0	0
Grade 2	2/7	2/3	5/9	1/5	0	0	0	0	0	1/2	0	0
Grade 3	1/4	1/2	2/3	1/6	0	0	0	0	0	1/2	0	0
Grade 4	1/2	1/2	4/7	1/5	0	0	0	0	0	1/2	0	0
Grade 5	5/9	1/2	2/3	3/4	4/7	0	0	0	3/4	0	2/3	1/6
Grade 6	1/2	1/2	1/2	3/4	1/2	0	0	0	5/7	0	5/7	2/9
Grade 7	5/9	2/3	1/3	2/3	5/8	1/2	1/2	7/9	2/3	0	0	0
Grade 8	4/7	3/5	3/5	4/7	5/7	4/7	2/3	3/4	4/5	0	0	0

Government and Non-Government Primary Education Text book to Pupil Ratio by Grade and Subject in 2012 (2019/20 G.C.)

Zone/ Administrative Towns and Grades	Subjects											
	Afan Oromo	English	Mathematics	Amharic	Social science	Biology	Chemistry	Physics	Civics	Environmental science	Integrated science	Music
Jimma Admin Town	1/2	1/2	3/5	4/9	3/5	1/2	1/2	8/9	5/7	1/3	1/2	1/4
Grade 1	5/9	1/3	2/5	2/7	0	0	0	0	0	1/3	0	0
Grade 2	4/9	3/8	1/2	1/3	0	0	0	0	0	1/3	0	0
Grade 3	1/2	1/2	1/2	3/8	0	0	0	0	0	1/3	0	0
Grade 4	3/5	1/2	4/7	3/7	0	0	0	0	0	1/4	0	0
Grade 5	1/2	5/8	3/5	1/2	1/2	0	0	0	5/8	0	1/2	1/4
Grade 6	4/9	1/2	5/8	5/9	5/9	0	0	0	5/8	0	5/9	1/4
Grade 7	5/9	5/8	3/4	4/7	2/3	1/2	1/2	7/8	4/5	0	0	0
Grade 8	5/9	5/8	7/9	1/2	2/3	3/5	4/7	1	4/5	0	0	0
Lege Tafo L/Dadi Admin Town	3/5	5/6	5/6	3/5	5/6	1	1	6/7	1	3/4	5/7	1/8
Grade 1	5/7	5/6	2/3	3/7	0	0	0	0	0	7/8	0	0
Grade 2	2/3	3/4	2/3	3/7	0	0	0	0	0	5/7	0	0
Grade 3	3/5	4/5	5/6	2/5	0	0	0	0	0	5/7	0	0
Grade 4	2/3	3/4	2/3	3/7	0	0	0	0	0	5/7	0	0
Grade 5	1/2	7/8	1	7/8	2/3	0	0	0	5/6	0	7/9	1/9
Grade 6	1/2	6/7	1	5/7	7/9	0	0	0	8/9	0	2/3	1/8
Grade 7	5/9	5/6	1	5/7	8/9	5/6	6/7	5/6	8/9	0	0	0
Grade 8	2/3	1	1	5/6	1	1	1	8/9	1	0	0	0
Modji Admin Town	1/2	4/5	2/3	5/8	2/3	5/7	2/3	4/5	2/3	5/8	2/3	1/6
Grade 1	5/7	5/7	3/4	1/2	0	0	0	0	0	3/5	0	0
Grade 2	3/5	4/5	5/8	1/2	0	0	0	0	0	3/5	0	0
Grade 3	2/3	2/3	2/3	1/2	0	0	0	0	0	5/8	0	0
Grade 4	5/7	3/4	2/3	1/2	0	0	0	0	0	5/8	0	0
Grade 5	2/5	5/6	2/3	7/9	3/5	0	0	0	4/7	0	2/3	1/5
Grade 6	3/8	4/5	5/7	5/6	5/7	0	0	0	4/7	0	2/3	1/7
Grade 7	1/3	5/6	4/5	2/3	2/3	2/3	3/5	5/6	7/8	0	0	0
Grade 8	1/2	1	2/3	4/5	2/3	3/4	3/4	4/5	3/5	0	0	0
Nekemte Admin Town	1/3	1/3	1/3	3/5	1/3	2/7	1/3	2/5	1/3	2/7	4/9	0
Grade 1	1/3	1/4	1/2	0	0	0	0	0	0	1/3	0	0
Grade 2	1/4	2/7	2/7	0	0	0	0	0	0	2/7	0	0
Grade 3	1/5	1/3	1/3	0	0	0	0	0	0	1/3	0	0
Grade 4	2/7	3/8	4/9	0	0	0	0	0	0	1/4	0	0
Grade 5	3/7	1/3	1/4	4/7	1/4	0	0	0	1/3	0	3/7	0
Grade 6	4/9	2/5	1/3	5/9	3/8	0	0	0	2/5	0	1/2	0
Grade 7	3/7	2/5	1/4	3/5	1/3	1/4	1/3	1/3	1/3	0	0	0
Grade 8	3/7	1/2	1/3	3/5	1/2	1/3	1/3	4/9	1/3	0	0	0
Robe Admin Town	1/2	2/3	1/2	3/4	1/2	5/7	2/3	5/7	5/8	1/2	3/5	1/4
Grade 1	1/2	5/7	2/5	0	0	0	0	0	0	5/9	0	0
Grade 2	1/3	2/3	3/8	0	0	0	0	0	0	4/9	0	0
Grade 3	1/3	5/8	3/8	0	0	0	0	0	0	1/2	0	0
Grade 4	5/9	2/3	3/5	0	0	0	0	0	0	1/2	0	0
Grade 5	3/5	1/2	4/9	5/7	3/7	0	0	0	3/8	0	3/5	2/7
Grade 6	1/2	1/2	3/5	3/4	1/3	0	0	0	2/3	0	3/5	1/4
Grade 7	1/2	2/3	5/9	2/3	3/5	2/3	2/3	3/5	2/3	0	0	0
Grade 8	1/2	6/7	3/4	3/4	3/4	3/4	2/3	4/5	4/5	0	0	0
Sebeta Admin Town	5/8	2/3	2/3	3/5	5/7	3/4	4/5	5/8	2/3	3/5	2/3	1/6
Grade 1	4/5	2/3	5/8	3/7	0	0	0	0	0	3/5	0	0
Grade 2	3/4	5/8	4/7	1/2	0	0	0	0	0	4/7	0	0
Grade 3	5/6	3/5	2/3	1/2	0	0	0	0	0	4/7	0	0
Grade 4	4/5	5/8	5/7	1/2	0	0	0	0	0	3/5	0	0
Grade 5	1/2	5/7	2/3	2/3	3/4	0	0	0	5/8	0	2/3	1/5
Grade 6	1/2	5/8	3/4	3/4	4/5	0	0	0	2/3	0	5/7	1/6
Grade 7	1/2	2/3	5/7	3/4	2/3	3/4	7/8	2/3	2/3	0	0	0
Grade 8	2/5	3/5	3/5	5/7	5/8	3/4	5/7	4/7	2/3	0	0	0

Government and Non-Government Primary Education Text book to Pupil Ratio by Grade and Subject in 2012 (2019/20 G.C.)

Zone/ Administrative Towns and Grades	Subjects											
	Afan Oromo	English	Mathematics	Amharic	Social science	Biology	Chemistry	Physics	Civics	Environmental science	Integrated science	Music
Shashemene Admin Town	4/9	1/2	1/2	1/3	1/2	1/3	1/3	3/7	3/5	2/5	1/2	1/3
Grade 1	3/7	2/5	1/3	1/7	0	0	0	0	0	1/3	0	0
Grade 2	1/2	3/7	1/2	1/4	0	0	0	0	0	3/8	0	0
Grade 3	2/5	4/9	1/2	1/5	0	0	0	0	0	2/5	0	0
Grade 4	1/2	5/9	1/2	1/4	0	0	0	0	0	3/7	0	0
Grade 5	3/8	3/7	1/2	1/2	1/2	0	0	0	5/9	0	1/2	3/8
Grade 6	3/7	3/8	1/2	1/2	1/2	0	0	0	4/7	0	5/9	1/3
Grade 7	1/2	5/8	5/9	4/7	1/2	1/3	3/8	3/7	2/3	0	0	0
Grade 8	1/2	3/8	3/5	1/2	1/2	1/3	1/3	3/7	3/5	0	0	0
Sululta Admin Town	1/2	3/4	5/8	4/7	2/3	2/3	2/3	2/3	2/3	5/9	7/9	2/5
Grade 1	5/8	3/4	1/2	1/3	0	0	0	0	0	5/8	0	0
Grade 2	4/7	5/7	3/5	3/8	0	0	0	0	0	4/7	0	0
Grade 3	5/8	4/5	4/7	2/5	0	0	0	0	0	1/2	0	0
Grade 4	2/3	7/8	1/2	3/8	0	0	0	0	0	5/9	0	0
Grade 5	1/5	5/7	5/7	4/5	2/3	0	0	0	7/9	0	6/7	1/3
Grade 6	5/9	3/4	2/3	4/5	3/4	0	0	0	3/4	0	2/3	4/9
Grade 7	1/2	5/7	3/5	5/7	3/4	5/7	5/7	2/3	3/5	0	0	0
Grade 8	1/2	3/5	3/4	3/4	2/3	2/3	2/3	3/5	5/8	0	0	0
Woliso Admin Town	5/9	5/8	2/3	3/7	5/7	5/7	5/7	5/7	5/8	1/3	5/7	3/8
Grade 1	1/2	2/3	5/8	0	0	0	0	0	0	3/7	0	0
Grade 2	1/2	3/5	2/3	2/9	0	0	0	0	0	2/5	0	0
Grade 3	5/9	2/3	7/9	1/3	0	0	0	0	0	1/4	0	0
Grade 4	1/2	5/8	2/3	1/5	0	0	0	0	0	2/7	0	0
Grade 5	1/2	1/2	5/9	1/2	1/2	0	0	0	3/7	0	2/3	1/3
Grade 6	2/3	1/2	2/3	3/5	2/3	0	0	0	5/8	0	3/4	4/9
Grade 7	5/8	4/5	3/4	3/5	5/6	2/3	5/7	2/3	3/4	0	0	0
Grade 8	1/2	4/5	5/6	4/7	4/5	3/4	3/4	5/7	5/7	0	0	0
Oromia	4/9	1/2	1/2	2/3	1/2	1/2	5/9	5/9	4/7	1/2	1/2	1/4
Grade 1	4/9	1/2	4/9	0	0	0	0	0	0	1/2	0	0
Grade 2	2/5	1/2	4/9	0	0	0	0	0	0	1/2	0	0
Grade 3	3/7	1/2	1/2	0	0	0	0	0	0	1/2	0	0
Grade 4	2/5	1/2	1/2	0	0	0	0	0	0	3/7	0	0
Grade 5	2/5	1/2	1/2	5/8	3/7	0	0	0	1/2	0	1/2	2/9
Grade 6	4/9	1/2	1/2	2/3	1/2	0	0	0	5/9	0	4/7	1/4
Grade 7	1/2	1/2	1/2	2/3	1/2	1/2	1/2	1/2	3/5	0	0	0
Grade 8	1/2	4/7	3/5	2/3	1/2	4/7	4/7	3/5	5/8	0	0	0

2.2.4. Primary Schools Facilities

Research has found that school facilities can have a profound impact on both teacher and student outcomes. With respect to students, school facilities affect health, behavior, engagement, learning, and growth in achievement. Thus, researchers generally conclude that without adequate facilities and resources, it is extremely difficult to serve large numbers of children with complex needs. In this document some school facilities availability and their status have been tried to be analyzed. Some of these school facilities include; toilet, water, electricity, laboratory, and others.

I. Primary Schools Toilet Availability

All schools are expected to have toilet for students and staffs. In reality and as shown in table 2.2.12 below out of total of 14,937 primary schools in the region 13,901 of them (93.1%) have toilet. Still large numbers of schools 1036, (6.9%) have no toilet for their students that may contribute for high dropout of students in the system especially girls. The condition of the toilets in 13,901 schools are categorized in to two: improved 4,621 (33.2%), and traditional 9,280 (66.8%).

Concerning ownership, out of total of 13,824 government owned primary schools of them 12,792 (92.6%), and 1,113 non-government organizations owned primary schools in the region 1,109 (99.6%) of them have toilet. In the same table availability of toilet has also shown by zone and administrative towns. Accordingly, out of total of 19 administrative towns 16 (84.2%) of them reported that all primary schools have toilet. Among the 20 zones KellemWollega, West Arsi and West Wollega zones are the only three zones those reported as all primary schools have toilet. On the other hand, East Hararge, Bale and Borena are the most three zones which have the least percentage of primary schools toilet availability by having 74.8%, 82.6%, and 83.0% respectively.

TABLE 2.2.12 GOVERNMENT AND NON-GOVERNMENT PRIMARY SCHOOL'S TOILET AVAILABILITY

Primary Schools Toilet availability Information by Ownership 2012, (2019/20 G.C)																					
SN	Zones/Admin Towns	No of Schools			Toilet Available All Ownership		Toilet Available Government School		Toilet Available Non Government School		% Schools Having Toilet	% Schools with out Toilet	Traditional toilet	Improved Toilet	Percentage		Type of Improved Toilet				
		Gov	NGO	Total	Available	Not Available	Available	Not Available	Available	Not Available					Traditional	Improved	A Bio-gass toilet	A composting toilet	A flush toilet	A pour-flush toilet	Grand Total
1	Arsi	1064	40	1104	1048	56	1008	56	40	0	94.9	5.1	599	449	57.2	42.8	0	1	448	0	449
2	Bale	826	28	854	705	149	677	149	28	0	82.6	17.4	457	248	64.8	35.2	0	0	248	0	248
3	Borena	402	21	423	351	72	330	72	21	0	83.0	17.0	240	111	68.4	31.6	0	0	111	0	111
4	Buno Beddelle	351	3	354	349	5	346	5	3	0	98.6	1.4	244	105	69.9	30.1	0	0	105	0	105
5	East Hararge	1352	49	1401	1048	353	1003	349	45	4	74.8	25.2	803	245	76.6	23.4	0	0	244	1	245
6	East Shoa	594	63	657	654	3	591	3	63	0	99.5	0.5	423	231	64.7	35.3	0	0	230	1	231
7	East Wollega	635	19	654	651	3	632	3	19	0	99.5	0.5	437	214	67.1	32.9	0	0	213	1	214
8	Guji	760	37	797	768	29	731	29	37	0	96.4	3.6	422	346	54.9	45.1	1	0	345	0	346
9	Horo Guduru Wollega	315	19	334	326	8	307	8	19	0	97.6	2.4	214	112	65.6	34.4	0	9	22	81	112
10	Ilu Aba Bora	430	7	437	424	13	417	13	7	0	97.0	3.0	361	63	85.1	14.9	0	0	63	0	63
11	Jimma	1237	11	1248	1244	4	1233	4	11	0	99.7	0.3	864	380	69.5	30.5	0	0	379	1	380
12	Kellem Wollega	444	20	464	464	0	444	0	20	0	100.0	0.0	398	66	85.8	14.2	0	0	66	0	66
13	North Shoa	690	15	705	631	74	616	74	15	0	89.5	10.5	341	290	54.0	46.0	0	0	289	1	290
14	OSZS Finfinne	297	30	327	319	8	289	8	30	0	97.6	2.4	199	120	62.4	37.6	0	0	120	0	120
15	South West Shoa	395	14	409	393	16	379	16	14	0	96.1	3.9	219	174	55.7	44.3	0	0	167	7	174
16	West Arsi	721	63	784	784	0	721	0	63	0	100.0	0.0	712	72	90.8	9.2	0	0	72	0	72
17	West Guji	528	19	547	492	55	473	55	19	0	89.9	10.1	430	62	87.4	12.6	0	0	62	0	62
18	West Hararge	920	22	942	799	143	777	143	22	0	84.8	15.2	538	261	67.3	32.7	2	0	256	3	261
19	West Shoa	850	44	894	852	42	808	42	44	0	95.3	4.7	536	316	62.9	37.1	0	0	316	0	316
20	West Wollega	800	36	836	836	0	800	0	36	0	100.0	0.0	750	86	89.7	10.3	0	0	86	0	86
21	Adama Admin Town	29	89	118	117	1	28	1	89	0	99.2	0.8	6	111	5.1	94.9	2	1	99	9	111
22	Ambo Admin Town	10	11	21	21	0	10	0	11	0	100.0	0.0	2	19	9.5	90.5	0	0	17	2	19
23	Asela Admin Town	9	20	29	28	1	8	1	20	0	96.6	3.4	0	28	0.0	100.0	0	0	28	0	28
24	Batu Admin Town	6	11	17	16	1	5	1	11	0	94.1	5.9	4	12	25.0	75.0	1	0	9	2	12
25	Bishan Guracha Admin Town	2	2	4	4	0	2	0	2	0	100.0	0.0	0	4	0.0	100.0	0	0	4	0	4
26	Bishoftu Admin Town	29	48	77	77	0	29	0	48	0	100.0	0.0	1	76	1.3	98.7	0	0	10	66	76
27	Burayu Admin Town	10	87	97	97	0	10	0	87	0	100.0	0.0	0	97	0.0	100.0	1	0	96	0	97
28	Dukem Admin Town	8	10	18	18	0	8	0	10	0	100.0	0.0	1	17	5.6	94.4	0	0	17	0	17
29	Gelan Admin Town	6	6	12	12	0	6	0	6	0	100.0	0.0	0	12	0.0	100.0	0	0	12	0	12
30	Holeta Admin Town	8	9	17	17	0	8	0	9	0	100.0	0.0	0	17	0.0	100.0	0	0	17	0	17
31	Jimma Admin Town	25	21	46	46	0	25	0	21	0	100.0	0.0	2	44	4.3	95.7	0	0	43	1	44
32	L/T/L/Dadhi Admin Town	7	17	24	24	0	7	0	17	0	100.0	0.0	0	24	0.0	100.0	0	0	23	1	24
33	Modjo Admin Town	5	6	11	11	0	5	0	6	0	100.0	0.0	2	9	18.2	81.8	0	0	9	0	9
34	Nekemte Admin Town	11	30	41	41	0	11	0	30	0	100.0	0.0	0	41	0.0	100.0	0	0	40	1	41
35	Robe Admin Town	7	12	19	19	0	7	0	12	0	100.0	0.0	0	19	0.0	100.0	0	0	16	3	19
36	Sebeta Admin Town	14	75	89	89	0	14	0	75	0	100.0	0.0	74	15	83.1	16.9	0	0	15	0	15
37	Shashamane Admin Town	12	65	77	77	0	12	0	65	0	100.0	0.0	1	76	1.3	98.7	0	0	58	18	76
38	Sululta Admin Town	9	28	37	37	0	9	0	28	0	100.0	0.0	0	37	0.0	100.0	0	0	37	0	37
39	Woinso Admin Town	6	6	12	12	0	6	0	6	0	100.0	0.0	0	12	0.0	100.0	0	0	12	0	12
Oromia		13824	1113	14937	13901	1036	12792	1032	1109	4	93.1	6.9	9280	4621	66.8	33.2	7	11	4404	199	4621

II. Primary Schools Water Availability

Water is one of the most school facilities that schools must own. According to the 2012 (2019/20 G.C) school census, out of total of 14,937 primary schools in the region only 4241 (28.4%) schools reported that there is water facilities. Most of primary schools 10,696 (71.6%) in the region have not been supplied with water facilities. Concerning ownership, out of total of 13,824 government owned schools only 3,221 (23.3%); and 1,113 None-government organizations owned primary schools 1,020 (91.6%) in the region have water. Table 2.2.13 below shows the availability of water by source of water with their distributions in zone and administrative towns. Accordingly, out of total of 19 administrative towns 5 of them reported that all their primary schools have water. BishanGuracha administrative town is the only town that reported as all primary schools in the town have no water supply. Among the 20 zones in the region East Hararge, Guji, and West Guji are the most three zones which have the least percentage schools with water availability having only 12.1%, 12.5% and 13.7%, respectively. On the other hand Borena, East Shoa and South West Shoa are the most three better zones which are reported as their primary schools have water having the percentages 52.7%, 41.9% and 41.8% respectively.

TABLE 2.2.13 PRIMARY SCHOOLS WATER AVAILABILITY BY OWNERSHIP AND BY SOURCE OF WATER

Primary Schoos Water Availability by Source of Water and Ownership 2012, (2019/20 G.C)																											
SN	ZONE/ADMIN TOWN	No of Schools			Water Available All Ownership		Water Available Government School		Water Available Non Government School		% Schools Having Water	% Schools Not Having Water	Type of Sources of Water (a school may have more than one source of water)														Grand Total
		Gov	NGO	Total	Available	Not Available	Available	Not Available	Available	Not Available			Bottled Water	Cart With Small Tank/Drum	Pipe Water in School	Pipe Water Related to School	Protected Hand Pump	Protected Spring	Public Tap/Stand Pipe	Rain Water Collection	Surface Water(River,Dam,Lake)	Tanker-Truck	Tube Well/Borehole	Unprotected Hand Pump	Unprotected Spring	Other	
1	Arsi	1064	40	1104	383	721	345	719	38	2	34.7	65.3	2	0	170	145	16	4	8	5	7	0	11	1	5	17	391
2	Bale	826	28	854	232	622	207	619	25	3	27.2	72.8	2	0	72	86	0	2	8	45	8	1	9	1	1	0	235
3	Borena	402	21	423	223	200	211	191	12	9	52.7	47.3	8	2	13	6	2	1	5	190	0	0	1	0	0	1	229
4	Buno Beddelle	351	3	354	54	300	52	299	2	1	15.3	84.7	0	0	9	16	7	4	5	0	2	0	7	0	3	1	54
5	East Hararge	1352	49	1401	170	1231	139	1213	31	18	12.1	87.9	1	0	57	70	7	3	12	3	9	0	10	0	4	0	176
6	East Shoa	594	63	657	275	382	218	376	57	6	41.9	58.1	1	4	128	90	7	0	25	2	7	1	12	6	0	0	283
7	East Wollega	635	19	654	106	548	92	543	14	5	16.2	83.8	4	0	16	40	12	10	7	0	3	0	9	6	3	1	111
8	Guji	760	37	797	100	697	74	686	26	11	12.5	87.5	3	1	20	34	5	3	4	18	3	0	7	2	1	1	102
9	Horo Guduru Wollega	315	19	334	90	244	75	240	15	4	26.9	73.1	0	0	33	37	3	0	7	1	0	0	13	3	0	2	99
10	Ilu Aba Bora	430	7	437	86	351	79	351	7	0	19.7	80.3	1	0	15	31	11	3	12	0	0	1	9	1	2	2	88
11	Jimma	1237	11	1248	327	921	318	919	9	2	26.2	73.8	3	0	58	66	47	22	57	6	16	0	48	11	1	6	341
12	Kellem Wollega	444	20	464	75	389	60	384	15	5	16.2	83.8	0	0	13	32	9	1	6	1	1	0	11	4	0	4	82
13	North Shoa	690	15	705	213	492	199	491	14	1	30.2	69.8	0	0	46	54	55	3	16	0	6	0	29	2	4	2	217
14	OSZS Finfinne	297	30	327	91	236	61	236	30	0	27.8	72.2	1	0	17	48	7	3	7	0	0	0	6	1	1	0	91
15	South West Shoa	395	14	409	171	238	158	237	13	1	41.8	58.2	0	0	42	60	27	2	19	0	0	0	21	1	1	2	175
16	West Arsi	721	63	784	273	511	217	504	56	7	34.8	65.2	1	3	99	81	11	5	17	10	11	1	20	6	3	11	279
17	West Guji	528	19	547	75	472	58	470	17	2	13.7	86.3	0	0	27	14	1	0	8	19	0	0	5	1	0	0	75
18	West Hararge	920	22	942	160	782	141	779	19	3	17.0	83.0	0	1	45	94	2	2	9	5	0	0	2	0	0	0	160
19	West Shoa	850	44	894	193	701	156	694	37	7	21.6	78.4	3	0	44	75	17	2	18	0	4	0	22	5	6	0	196
20	West Wollega	800	36	836	210	626	178	622	32	4	25.1	74.9	1	5	37	60	12	13	17	0	8	0	49	7	3	2	214
21	Adama Admin Town	29	89	118	114	4	25	4	89	0	96.6	3.4	0	0	27	86	0	1	0	0	0	0	0	0	0	0	114
22	Ambo Admin Town	10	11	21	18	3	7	3	11	0	85.7	14.3	0	0	7	12	0	0	0	0	1	0	2	0	0	0	22
23	Asela Admin Town	9	20	29	28	1	8	1	20	0	96.6	3.4	0	0	28	0	0	0	0	0	0	0	0	0	0	0	28
24	Batu Admin Town	6	11	17	16	1	5	1	11	0	94.1	5.9	0	0	8	9	2	1	1	0	0	0	2	0	0	0	23
25	Bishan Guracha Admin Town	2	2	4	0	4	0	2	0	2	0.0	100.0	0	0	0	0	0	0	0	0	0	0	0	0	0	0	0
26	Bishoftu Admin Town	29	48	77	75	2	27	2	48	0	97.4	2.6	1	0	19	31	13	4	1	0	0	0	12	0	0	0	81
27	Burayu Admin Town	10	87	97	97	0	10	0	87	0	100.0	0.0	0	0	9	85	0	0	3	0	0	0	3	0	0	0	100
28	Dukem Admin Town	8	10	18	17	1	7	1	10	0	94.4	5.6	0	0	6	11	0	0	0	0	0	0	0	0	0	0	17
29	Gelan Admin Town	6	6	12	11	1	5	1	6	0	91.7	8.3	0	0	0	10	0	1	0	0	0	0	0	0	0	0	11
30	Holeta Admin Town	8	9	17	15	2	6	2	9	0	88.2	11.8	0	0	0	15	0	0	0	0	0	0	0	0	0	0	15
31	Jimma Admin Town	25	21	46	44	2	23	2	21	0	95.7	4.3	0	0	20	24	2	0	1	0	0	0	0	0	1	0	48
32	L/T/L/Dadhi Admin Town	7	17	24	20	4	3	4	17	0	83.3	16.7	0	1	5	16	0	0	0	0	0	0	0	0	0	0	22
33	Modjo Admin Town	5	6	11	11	0	5	0	6	0	100.0	0.0	0	0	6	4	0	0	1	0	0	0	0	0	0	0	11
34	Nekemte Admin Town	11	30	41	41	0	11	0	30	0	100.0	0.0	0	0	13	27	0	0	1	0	0	0	1	0	1	0	43
35	Robe Admin Town	7	12	19	19	0	7	0	12	0	100.0	0.0	0	0	4	15	0	0	0	0	0	0	1	0	0	0	20
36	Sebeta Admin Town	14	75	89	87	2	12	2	75	0	97.8	2.2	0	3	13	71	0	0	1	0	0	0	1	0	0	1	90
37	Shashamane Admin Town	12	65	77	76	1	11	1	65	0	98.7	1.3	0	0	23	50	0	0	2	0	0	0	1	0	0	0	76
38	Sululta Admin Town	9	28	37	33	4	5	4	28	0	89.2	10.8	0	3	2	27	0	0	1	0	3	0	0	0	0	1	37
39	Woliso Admin Town	6	6	12	12	0	6	0	6	0	100.0	0.0	0	0	6	8	0	1	0	0	0	0	0	0	0	0	15
Oromia		13824	1113	14937	4241	10696	3221	10603	1020	93	28.4	71.6	32	23	1157	1640	275	91	279	305	89	4	324	58	40	54	4371

III. Primary Schools Electricity Availability

This days Electricity is becoming the demanding facilities in schools. But out of total of 14,937 primary schools in the region only 3,989 (26.7%) of them reported that they are supplied with electricity. Most primary schools 10,948 (73.3%) in the region have no electricity. Concerning ownership, out of total of 13,824 government owned schools only 2,960 of them have reported that they are supplied with electricity. Out of total of 1,113 non-government organizations owned primary schools in the region 1029 (92.5%) of them have reported that they are supplied with electricity. As far as the location where schools are situated is concerned, out of total of 12,727 schools in rural areas only 2121 (16.7%) schools have access to electricity. On the other hand out of total of 2,210 schools located in urban areas 1,868 (84.5%) of them have reported that they have electricity access. In table 2.2.14 below the availability of electricity for primary schools is also shown by zone and administrative towns. Accordingly, out of total of 19 administrative towns in the region, majority of them have percentage above the regional average (26.7%) and 5 of them reported that all their primary schools have electricity. Out of total of 20 zones in the region West Hararge, East Hararge, and West Guji zones have the least percentage of schools with electricity having only 11.9%, 14.8%, and 17.9% respectively.

TABLE 2.2.14 PRIMARY SCHOOLS ELECTRICITY AVAILABILITY BY SOURCE AND OWNERSHIP

Primary Schools Electricity Availability Information , in 2012 (2019/20 GC)																									
SN	Zones/AdminTowns	Number of Schools					Availability of Electricity With Its Source																		
		Total	Ownership		Locality		Available			Not Available			Available		Not Available		%age of Availability			Type of Source of Electricity					
			Gov	NGO	Rural	Urban	Rural	Urban	Total	Rural	Urban	Total	Gov	NGO	Gov	NGO	Total	Gov	NGO	Blogaz	Generator	Hydro Elect	Other	Solar	Total
1	Arsi	1104	1064	40	996	108	174	89	263	822	19	841	226	37	838	3	23.8	21.2	92.5	0	9	225	0	29	263
2	Bale	854	826	28	769	85	135	63	198	634	22	656	171	27	655	1	23.2	20.7	96.4	0	8	146	27	17	198
3	Borena	423	402	21	382	41	67	29	96	315	12	327	81	15	321	6	22.7	20.1	71.4	0	3	44	0	49	96
4	Buno Beddelle	354	351	3	319	35	59	29	88	260	6	266	85	3	266	0	24.9	24.2	100.0	0	2	68	0	18	88
5	East Hararge	1401	1352	49	1280	121	116	91	207	1164	30	1194	172	35	1180	14	14.8	12.7	71.4	0	0	181	0	26	207
6	East Shoa	657	594	63	569	88	169	82	251	400	6	406	192	59	402	4	38.2	32.3	93.7	0	1	219	0	31	251
7	East Wollega	654	635	19	570	84	86	62	148	484	22	506	135	13	500	6	22.6	21.3	68.4	0	2	144	0	2	148
8	Guji	797	760	37	729	68	129	58	187	600	10	610	154	33	606	4	23.5	20.3	89.2	0	2	116	0	69	187
9	Horo Guduru Wollega	334	315	19	283	51	78	43	121	205	8	213	105	16	210	3	36.2	33.3	84.2	0	1	119	0	1	121
10	Ilu Aba Bora	437	430	7	395	42	59	35	94	336	7	343	87	7	343	0	21.5	20.2	100.0	0	6	72	2	14	94
11	Jimma	1248	1237	11	1172	76	209	58	267	963	18	981	257	10	980	1	21.4	20.8	90.9	1	7	179	0	80	267
12	Kellem Wollega	464	444	20	410	54	54	37	91	356	17	373	75	16	369	4	19.6	16.9	80.0	0	5	81	0	5	91
13	North Shoa	705	690	15	641	64	84	54	138	557	10	567	124	14	566	1	19.6	18.0	93.3	0	0	110	1	27	138
14	OSZS Finfinne	327	297	30	286	41	76	36	112	210	5	215	84	28	213	2	34.3	28.3	93.3	0	0	90	0	22	112
15	South West Shoa	409	395	14	372	37	82	32	114	290	5	295	101	13	294	1	27.9	25.6	92.9	0	1	102	0	11	114
16	West Arsi	784	721	63	673	111	135	93	228	538	18	556	169	59	552	4	29.1	23.4	93.7	0	8	195	0	25	228
17	West Guji	547	528	19	499	48	69	29	98	430	19	449	79	19	449	0	17.9	15.0	100.0	0	1	71	0	26	98
18	West Hararge	942	920	22	867	75	51	61	112	816	14	830	96	16	824	6	11.9	10.4	72.7	0	2	95	0	15	112
19	West Shoa	894	850	44	785	109	197	90	287	588	19	607	249	38	601	6	32.1	29.3	86.4	0	4	236	0	47	287
20	West Wollega	836	800	36	728	108	91	78	169	637	30	667	139	30	661	6	20.2	17.4	83.3	0	6	148	0	15	169
21	Adama Admin Town	118	29	89	0	118	0	111	111	0	7	7	23	88	6	1	94.1	79.3	98.9	0	0	110	1	0	111
22	Ambo Admin Town	21	10	11	2	19	1	17	18	1	2	3	8	10	2	1	85.7	80.0	90.9	0	0	18	0	0	18
23	Asela Admin Town	29	9	20	0	29	0	28	28	0	1	1	9	19	0	1	96.6	100.0	95.0	0	0	28	0	0	28
24	Batu Admin Town	17	6	11	0	17	0	17	17	0	0	0	6	11	0	0	100.0	100.0	100.0	0	0	17	0	0	17
25	Bishan Guracha Admin Town	4	2	2	0	4	0	3	3	0	1	1	1	2	1	0	75.0	50.0	100.0	0	0	3	0	0	3
26	Bishoftu Admin Town	77	29	48	0	77	0	74	74	0	3	3	27	47	2	1	96.1	93.1	97.9	0	0	71	0	3	74
27	Burayu Admin Town	97	10	87	0	97	0	97	97	0	0	0	10	87	0	0	100.0	100.0	100.0	0	0	97	0	0	97
28	Dukem Admin Town	18	8	10	0	18	0	14	14	0	4	4	4	10	4	0	77.8	50.0	100.0	0	0	14	0	0	14
29	Gelan Admin Town	12	6	6	0	12	0	9	9	0	3	3	3	6	3	0	75.0	50.0	100.0	0	0	9	0	0	9
30	Holeta Admin Town	17	8	9	0	17	0	15	15	0	2	2	6	9	2	0	88.2	75.0	100.0	0	0	15	0	0	15
31	Jimma Admin Town	46	25	21	0	46	0	42	42	0	4	4	21	21	4	0	91.3	84.0	100.0	0	0	42	0	0	42
32	L/T/L/Dadhi Admin Town	24	7	17	0	24	0	22	22	0	2	2	5	17	2	0	91.7	71.4	100.0	0	0	22	0	0	22
33	Modjo Admin Town	11	5	6	0	11	0	11	11	0	0	0	5	6	0	0	100.0	100.0	100.0	0	0	11	0	0	11
34	Nekemte Admin Town	41	11	30	0	41	0	41	41	0	0	0	11	30	0	0	100.0	100.0	100.0	0	0	41	0	0	41
35	Robe Admin Town	19	7	12	0	19	0	17	17	0	2	2	6	11	1	1	89.5	85.7	91.7	0	0	17	0	0	17
36	Sebeta Admin Town	89	14	75	0	89	0	85	85	0	4	4	11	74	3	1	95.5	78.6	98.7	0	0	85	0	0	85
37	Shashamane Admin Town	77	12	65	0	77	0	71	71	0	6	6	11	60	1	5	92.2	91.7	92.3	0	0	71	0	0	71
38	Sululta Admin Town	37	9	28	0	37	0	33	33	0	4	4	6	27	3	1	89.2	66.7	96.4	0	0	33	0	0	33
39	Woliso Admin Town	12	6	6	0	12	0	12	12	0	0	0	6	6	0	0	100.0	100.0	100.0	0	0	12	0	0	12
Oromia		14937	13824	1113	12727	2210	2121	1868	3989	10606	342	10948	2960	1029	10864	84	26.7	21.4	92.5	1	68	3357	31	532	3989

IV. Primary Schools Library and Laboratory Availability

A. Primary Schools Library

Library is an important source of knowledge to young minds in schools. It develops the important habit of reading among the students.

The importance of a library in a school is unquestionable so that, every school is required to have a library. While the role of the school library remains significant, its design, digital platform, strategies and tools are dynamic as technology is changing.

According to the 2012 (2019/20 G.C) school census as shown in table 2.2.15 below, out of total of 14,937 primary schools in the region only 6,941 (46.5 %) of them have reported that they have library. Arsi, West Shoa and Jima are the three zones with better percentage of library in primary schools having 69.2%, 63.4% and 62.3% respectively. On other hand Borena, East Hararge and West Hararge, zones have the least percentage of school in availability of library having 13.9%, 17.6% and 24.4% respectively. Concerning administrative towns, all Primary schools have Electricity above the regional average which is 46.5%.

B. Primary Schools Laboratory

To improve the quality of science education in primary schools, which is critical foundations for latter educational development, the availability of laboratories plays significant role. So as to strengthen science education in primary schools' availability of science laboratory in schools is important. A science laboratory is a workplace to conduct scientific research. It helps students to remember the concepts better. It helps to transfer the experience to other learning situations. It is a facility that provides controlled conditions in which scientific research, experiments and measurement may be performed.

Data related to laboratories in primary schools in the year 2012 (2019/20 G.C) is also shown in table 2.2.15 below by zone and administrative towns. Accordingly, out of total 14,937 primary schools in the region only 1,658 (11.1%) of them have reported that they have laboratory. Out of total of 20 zones and 19 administrative towns in the region all zones have laboratory in schools less than 50% and only Modjo, Asella, Jimma, LegeTafola, LegeDadhi, Woliso and BishanGuracha administrative towns have reached in availability of laboratory 50% and above.

TABLE 2.2.15 PRIMARY SCHOOLS LIBRARY AND LABORATORY AVAILABILITY

Primary Schools Library and Laboratory Availability Information by Ownership 2012, (2019/20 G.C)																						
SN	Zones/Admin Towns	No of Schools			Library Availability									Laboratory Availability								
					All Ownership			Government			Non-Government			All Ownership			Government			Non-Government		
		Gov	NGO	Total	Available	Not Available	Percentage of Available	Available	Not Available	Percentage of Available	Available	Not Available	Percentage of Available	Available	Not Available	Percentage of Available	Available	Not Available	Percentage of Available	Available	Not Available	Percentage of Available
1	Arsi	1064	40	1104	764	340	69.2	745	319	70.0	19	21	47.5	181	923	16.4	175	889	16.4	6	34	15.0
2	Bale	826	28	854	345	509	40.4	331	495	40.1	14	14	50.0	43	811	5.0	38	788	4.6	5	23	17.9
3	Borena	402	21	423	59	364	13.9	51	351	12.7	8	13	38.1	12	411	2.8	8	394	2.0	4	17	19.0
4	Buno Beddelle	351	3	354	132	222	37.3	131	220	37.3	1	2	33.3	20	334	5.6	19	332	5.4	1	2	33.3
5	East Hararge	1352	49	1401	246	1155	17.6	233	1119	17.2	13	36	26.5	20	1381	1.4	14	1338	1.0	6	43	12.2
6	East Shoa	594	63	657	327	330	49.8	293	301	49.3	34	29	54.0	98	559	14.9	83	511	14.0	15	48	23.8
7	East Wollega	635	19	654	283	371	43.3	279	356	43.9	4	15	21.1	36	618	5.5	35	600	5.5	1	18	5.3
8	Guji	760	37	797	277	520	34.8	260	500	34.2	17	20	45.9	40	757	5.0	34	726	4.5	6	31	16.2
9	Horo Guduru Wollega	315	19	334	116	218	34.7	109	206	34.6	7	12	36.8	31	303	9.3	26	289	8.3	5	14	26.3
10	Ilu Aba Bora	430	7	437	181	256	41.4	177	253	41.2	4	3	57.1	38	399	8.7	37	393	8.6	1	6	14.3
11	Jimma	1237	11	1248	778	470	62.3	772	465	62.4	6	5	54.5	276	972	22.1	274	963	22.2	2	9	18.2
12	Kellem Wollega	444	20	464	264	200	56.9	253	191	57.0	11	9	55.0	139	325	30.0	131	313	29.5	8	12	40.0
13	North Shoa	690	15	705	342	363	48.5	333	357	48.3	9	6	60.0	52	653	7.4	48	642	7.0	4	11	26.7
14	OSZS Finfinne	297	30	327	178	149	54.4	154	143	51.9	24	6	80.0	30	297	9.2	17	280	5.7	13	17	43.3
15	South West Shoa	395	14	409	242	167	59.2	238	157	60.3	4	10	28.6	63	346	15.4	59	336	14.9	4	10	28.6
16	West Arsi	721	63	784	483	301	61.6	443	278	61.4	40	23	63.5	151	633	19.3	139	582	19.3	12	51	19.0
17	West Guji	528	19	547	151	396	27.6	144	384	27.3	7	12	36.8	22	525	4.0	22	506	4.2	0	19	0.0
18	West Hararge	920	22	942	230	712	24.4	225	695	24.5	5	17	22.7	82	860	8.7	80	840	8.7	2	20	9.1
19	West Shoa	850	44	894	567	327	63.4	545	305	64.1	22	22	50.0	33	861	3.7	30	820	3.5	3	41	6.8
20	West Wollega	800	36	836	401	435	48.0	388	412	48.5	13	23	36.1	20	816	2.4	19	781	2.4	1	35	2.8
21	Adama Admin Town	29	89	118	84	34	71.2	19	10	65.5	65	24	73.0	58	60	49.2	13	16	44.8	45	44	50.6
22	Ambo Admin Town	10	11	21	12	9	57.1	5	5	50.0	7	4	63.6	3	18	14.3	1	9	10.0	2	9	18.2
23	Asela Admin Town	9	20	29	23	6	79.3	7	2	77.8	16	4	80.0	16	13	55.2	5	4	55.6	11	9	55.0
24	Batu Admin Town	6	11	17	12	5	70.6	5	1	83.3	7	4	63.6	6	11	35.3	2	4	33.3	4	7	36.4
25	Bishan Guracha Admin Town	2	2	4	2	2	50.0	1	1	50.0	1	1	50.0	2	2	50.0	1	1	50.0	1	1	50.0
26	Bishoftu Admin Town	29	48	77	60	17	77.9	23	6	79.3	37	11	77.1	21	56	27.3	9	20	31.0	12	36	25.0
27	Burayu Admin Town	10	87	97	91	6	93.8	9	1	90.0	82	5	94.3	22	75	22.7	1	9	10.0	21	66	24.1
28	Dukem Admin Town	8	10	18	10	8	55.6	2	6	25.0	8	2	80.0	8	10	44.4	2	6	25.0	6	4	60.0
29	Gelan Admin Town	6	6	12	10	2	83.3	4	2	66.7	6	0	100.0	5	7	41.7	1	5	16.7	4	2	66.7
30	Holeta Admin Town	8	9	17	8	9	47.1	4	4	50.0	4	5	44.4	0	17	0.0	0	8	0.0	0	9	0.0
31	Jimma Admin Town	25	21	46	32	14	69.6	13	12	52.0	19	2	90.5	23	23	50.0	10	15	40.0	13	8	61.9
32	L/T/L/Dadhi Admin Town	7	17	24	20	4	83.3	4	3	57.1	16	1	94.1	12	12	50.0	0	7	0.0	12	5	70.6
33	Modjo Admin Town	5	6	11	7	4	63.6	3	2	60.0	4	2	66.7	7	4	63.6	3	2	60.0	4	2	66.7
34	Nekemte Admin Town	11	30	41	25	16	61.0	10	1	90.9	15	15	50.0	9	32	22.0	4	7	36.4	5	25	16.7
35	Robe Admin Town	7	12	19	14	5	73.7	6	1	85.7	8	4	66.7	7	12	36.8	2	5	28.6	5	7	41.7
36	Sebeta Admin Town	14	75	89	72	17	80.9	9	5	64.3	63	12	84.0	39	50	43.8	7	7	50.0	32	43	42.7
37	Shashamane Admin Town	12	65	77	56	21	72.7	10	2	83.3	46	19	70.8	16	61	20.8	2	10	16.7	14	51	21.5
38	Sululta Admin Town	9	28	37	28	9	75.7	5	4	55.6	23	5	82.1	11	26	29.7	0	9	0.0	11	17	39.3
39	Woliso Admin Town	6	6	12	9	3	75.0	5	1	83.3	4	2	66.7	6	6	50.0	4	2	66.7	2	4	33.3
Oromia		13824	1113	14937	6941	7996	46.5	6248	7576	45.2	693	420	62.26	1658	13279	11.1	1355	12469	9.802	303	810	27.2

V. Primary Schools Co-Curricular Information

TABLE 2.2.16 PRIMARY SCHOOLS AVAILABILITY OF CO-CURRICULAR CLUBS

Availability of Educational Co-curricular Clubs in Primary Schools, in 2012 (2019/20 G C)																
SN	Zone/Administrative Towns	Number of Schools	Environmental Protection Club		Teachers of Tomorrow Club		Anti HIV/AIDS Club		Red cross Club		Girls Club		Mini Media Club		Civic Club	
			Available	In %	Available	In %	Available	In %	Available	In %	Available	In %	Available	In %	Available	In %
1	Arsi	1104	1052	95.3	655	59.3	991	89.8	559	50.6	977	88.5	401	36.3	942	85.3
2	Bale	854	812	95.1	533	62.4	778	91.1	251	29.4	773	90.5	231	27.0	780	91.3
3	Borena	423	387	91.5	167	39.5	358	84.6	198	46.8	338	79.9	74	17.5	293	69.3
4	Buno Beddelle	354	342	96.6	178	50.3	338	95.5	206	58.2	330	93.2	143	40.4	309	87.3
5	East Hararge	1401	1333	95.1	872	62.2	1228	87.7	704	50.2	1203	85.9	354	25.3	1157	82.6
6	East Shoa	657	637	97.0	239	36.4	606	92.2	178	27.1	611	93.0	284	43.2	483	73.5
7	East Wollega	654	620	94.8	347	53.1	590	90.2	185	28.3	560	85.6	214	32.7	498	76.1
8	Guji	797	750	94.1	519	65.1	703	88.2	435	54.6	694	87.1	132	16.6	583	73.1
9	Horo Guduru Wollega	334	311	93.1	200	59.9	298	89.2	71	21.3	281	84.1	43	12.9	256	76.6
10	Ilu Aba Bora	437	417	95.4	245	56.1	407	93.1	257	58.8	395	90.4	136	31.1	381	87.2
11	Jimma	1248	1210	97.0	901	72.2	1183	94.8	940	75.3	1164	93.3	612	49.0	1134	90.9
12	Kellem Wollega	464	449	96.8	350	75.4	422	90.9	54	11.6	400	86.2	108	23.3	367	79.1
13	North Shoa	705	694	98.4	455	64.5	684	97.0	279	39.6	665	94.3	365	51.8	588	83.4
14	OSZS Finfinne	327	321	98.2	97	29.7	312	95.4	81	24.8	298	91.1	127	38.8	260	79.5
15	South West Shoa	409	402	98.3	135	33.0	391	95.6	91	22.2	390	95.4	197	48.2	315	77.0
16	West Arsi	784	752	95.9	486	62.0	725	92.5	438	55.9	705	89.9	268	34.2	648	82.7
17	West Guji	547	518	94.7	368	67.3	515	94.1	421	77.0	502	91.8	124	22.7	441	80.6
18	West Hararge	942	900	95.5	465	49.4	835	88.6	623	66.1	862	91.5	213	22.6	727	77.2
19	West Shoa	894	875	97.9	539	60.3	835	93.4	193	21.6	813	90.9	386	43.2	761	85.1
20	West Wollega	836	805	96.3	525	62.8	774	92.6	363	43.4	722	86.4	504	60.3	652	78.0
21	Adama Admin Town	118	100	84.7	53	44.9	81	68.6	76	64.4	82	69.5	70	59.3	84	71.2
22	Ambo Admin Town	21	19	90.5	4	19.0	20	95.2	13	61.9	21	100.0	11	52.4	16	76.2
23	Asela Admin Town	29	22	75.9	6	20.7	21	72.4	20	69.0	20	69.0	16	55.2	23	79.3
24	Batu Admin Town	17	14	82.4	9	52.9	13	76.5	11	64.7	10	58.8	7	41.2	12	70.6
25	Bishan Guracha Admin Town	4	3	75.0	1	25.0	3	75.0	2	50.0	2	50.0	2	50.0	3	75.0
26	Bishoftu Admin Town	77	45	58.4	29	37.7	53	68.8	31	40.3	32	41.6	21	27.3	33	42.9
27	Burayu Admin Town	97	78	80.4	37	38.1	76	78.4	47	48.5	56	57.7	77	79.4	72	74.2
28	Dukem Admin Town	18	17	94.4	4	22.2	13	72.2	7	38.9	13	72.2	9	50.0	10	55.6
29	Gelana Admin Town	12	12	100.0	7	58.3	9	75.0	6	50.0	7	58.3	5	41.7	11	91.7
30	Holeta Admin Town	17	15	88.2	2	11.8	13	76.5	8	47.1	15	88.2	10	58.8	13	76.5
31	Jimma Admin Town	46	39	84.8	19	41.3	32	69.6	30	65.2	27	58.7	14	30.4	27	58.7
32	L/T/L/Dadhi Admin Town	24	20	83.3	8	33.3	20	83.3	14	58.3	15	62.5	17	70.8	19	79.2
33	Modjo Admin Town	11	10	90.9	3	27.3	9	81.8	10	90.9	9	81.8	5	45.5	8	72.7
34	Nekemte Admin Town	41	31	75.6	13	31.7	27	65.9	19	46.3	28	68.3	24	58.5	23	56.1
35	Robe Admin Town	19	18	94.7	8	42.1	17	89.5	13	68.4	17	89.5	10	52.6	17	89.5
36	Sebeta Admin Town	89	68	76.4	27	30.3	75	84.3	40	44.9	68	76.4	67	75.3	73	82.0
37	Shashamane Admin Town	77	66	85.7	42	54.5	47	61.0	43	55.8	42	54.5	37	48.1	55	71.4
38	Sululta Admin Town	37	31	83.8	8	21.6	31	83.8	10	27.0	31	83.8	25	67.6	20	54.1
39	Woliso Admin Town	12	10	83.3	7	58.3	9	75.0	10	83.3	10	83.3	8	66.7	10	83.3
Oromia		14937	14205	95.1	8563	57.3	13542	90.7	6937	46.4	13188	88.3	5351	35.8	12104	81.0

TABLE 2.2.17 STUDENT MEMBERS IN CO-CURRICULAR CLUBS IN PRIMARY SCHOOLS

Student Members in Co-curricular Clubs in Primary Schools, in 2012 (2019/20 G C)																			
SN	Zones/Administrative Towns	GIRLS CLUB			RED CROSS CLUB			ANTI HIV/AIDS CLUB			TEACHES OF TOMMOROW CLUB			CIVIC CLUB			INVIROMENTAL PROTECTION CLUB		
		M	F	T	M	F	T	M	F	T	M	F	T	M	F	T	M	F	T
1	Arsi	320	1007	1327	563	565	1128	1011	1010	2021	660	654	1314	982	983	1965	1041	1040	2081
2	Bale	221	794	1015	277	277	554	784	782	1566	547	541	1088	797	798	1595	818	817	1635
3	Borena	88	348	436	199	199	398	359	359	718	192	182	374	316	317	633	392	392	784
4	Buno Beddelle	41	335	376	207	207	414	340	340	680	183	182	365	320	320	640	344	342	686
5	East Hararge	515	1221	1736	712	711	1423	1234	1233	2467	888	865	1753	1180	1175	2355	1323	1319	2642
6	East Shoa	341	612	953	177	177	354	604	605	1209	240	238	478	484	483	967	643	643	1286
7	East Wollega	90	595	685	184	184	368	591	588	1179	351	353	704	523	521	1044	620	619	1239
8	Guji	153	710	863	443	441	884	704	702	1406	529	519	1048	599	593	1192	747	745	1492
9	Horo Guduru Wollega	81	280	361	65	67	132	298	294	592	195	192	387	258	255	513	309	308	617
10	ilu Aba Bora	16	402	418	257	258	515	408	407	815	249	249	498	381	383	764	424	422	846
11	Jimma	104	1187	1291	944	942	1886	1183	1185	2368	904	901	1805	1146	1147	2293	1205	1203	2408
12	Kellem Wollega	9	407	416	54	54	108	426	424	850	354	350	704	373	373	746	448	447	895
13	North Shoa	271	663	934	279	281	560	687	685	1372	455	451	906	617	617	1234	694	694	1388
14	OSZS Finfinne	75	303	378	60	60	120	311	310	621	99	97	196	266	266	532	320	320	640
15	South West Shoa	93	393	486	88	88	176	388	388	776	137	137	274	333	333	666	402	402	804
16	West Arsi	208	715	923	436	433	869	729	727	1456	484	477	961	665	666	1331	753	751	1504
17	West Guji	254	513	767	409	408	817	514	513	1027	376	348	724	460	457	917	529	526	1055
18	West Hararge	265	871	1136	632	631	1263	839	839	1678	489	482	971	742	742	1484	900	900	1800
19	West Shoa	164	826	990	193	194	387	834	835	1669	546	542	1088	778	777	1555	874	874	1748
20	West Wollega	85	742	827	369	370	739	778	776	1554	546	539	1085	689	687	1376	811	809	1620
21	Adama Admin Town	39	77	116	72	71	143	76	75	151	46	44	90	81	79	160	85	83	168
22	Ambo Admin Town	5	19	24	12	12	24	18	19	37	4	4	8	16	16	32	19	19	38
23	Asela Admin Town	8	20	28	20	20	40	21	21	42	6	6	12	23	23	46	22	22	44
24	Batu Admin Town	4	7	11	8	7	15	10	9	19	6	5	11	11	9	20	9	8	17
25	Bishan Guracha Admin Town	1	4	5	3	3	6	3	3	6	1	1	2	3	3	6	3	3	6
26	Bishoftu Admin Town	19	30	49	32	31	63	45	45	90	19	19	38	41	40	81	49	49	98
27	Burayu Admin Town	28	70	98	48	48	96	76	76	152	37	37	74	76	75	151	77	78	155
28	Dukem Admin Town	6	12	18	8	8	16	12	12	24	2	2	4	7	7	14	11	11	22
29	Gelan Admin Town	2	8	10	6	6	12	9	9	18	7	7	14	11	11	22	11	11	22
30	Holeta Admin Town	2	15	17	9	9	18	13	13	26	2	2	4	13	13	26	15	15	30
31	Jimma Admin Town	10	29	39	29	29	58	31	31	62	18	18	36	33	33	66	37	36	73
32	L/T/L/Dadhi Admin Town	7	15	22	14	14	28	21	21	42	8	8	16	18	19	37	20	20	40
33	Modjo Admin Town	5	9	14	10	10	20	9	9	18	3	3	6	8	8	16	10	10	20
34	Nekemte Admin Town	11	27	38	19	19	38	26	26	52	13	13	26	24	24	48	31	30	61
35	Robe Admin Town	5	17	22	13	13	26	17	17	34	9	9	18	19	19	38	18	18	36
36	Sebeta Admin Town	28	64	92	37	36	73	73	73	146	27	27	54	69	69	138	66	66	132
37	Shashamane Admin Town	28	42	70	43	43	86	47	47	94	43	41	84	53	53	106	55	55	110
38	Sululta Admin Town	9	30	39	10	10	20	31	31	62	8	8	16	20	19	39	29	30	59
39	Woliso Admin Town	8	10	18	10	10	20	9	9	18	7	7	14	11	11	22	9	9	18
Oromia		3619	13429	17048	6951	6946	13897	13569	13548	27117	8690	8560	17250	12446	12424	24870	14173	14146	28319

VI. Primary Schools Finance

School finance involves the interrelated issues of raising, distributing, allocating, and using revenues for the purpose of educating children. School financing procedure is passed through two steps process in our region. The first involves fiscal transfers from the federal government to the region, and the second is from regional governments to woredas. Accordingly, Woredas allocate the block grant for primary and secondary schools based on the number of students they enrolled. This allocation can be by providing the necessary education materials in kind. Likewise, all schools used to generate additional income from different sources like community contribution. Tables 2.2.18 below illustrates the community contribution of Government primary schools in terms of cash, material and labor that estimated to cash.

TABLE 2.2.18 GOVERNMENT PRIMARY SCHOOLS COMMUNITY CONTRIBUTION

Primary Schools Community Contribution , 2012 (2019/20 G.C)						
NS	Zones/Admin Towns	Community Contribution				Total
		In Cash	in Labor	In Material	Other	
1	Arsi	29,974,275.00	18,003,077.00	6,472,313.00	2,204,949.00	56,654,614.00
2	Bale	4,750,820.00	12,831,320.00	7,798,153.00	227,868.00	25,608,161.00
3	Borena	3,859,357.00	2,544,904.00	1,050,178.00	45,000.00	7,499,439.00
4	Buno Beddelle	1,136,926.00	2,567,388.00	1,055,745.00	365,977.00	5,126,036.00
5	East Hararge	4,064,257.00	11,892,374.00	2,357,465.00	133,249.00	18,447,345.00
6	East Shoa	13,661,298.00	5,010,368.00	2,454,185.00	629,049.00	21,754,900.00
7	East Wollega	5,526,536.00	4,906,826.00	2,916,237.00	721,436.00	14,071,035.00
8	Guji	8,181,764.00	4,431,946.00	2,319,904.00	760,634.00	15,694,248.00
9	Horo Guduru Wollega	1,126,812.00	1,294,629.00	432,270.00	405,833.00	3,259,544.00
10	Illu Aba Bora	1,438,983.00	3,754,624.00	1,640,772.00	61,335.00	6,895,714.00
11	Jimma	19,542,891.00	16,336,617.00	12,540,409.00	1,028,376.00	49,448,293.00
12	Kellem Wollega	2,683,762.00	3,939,288.00	1,972,784.00	270,675.00	8,866,509.00
13	North Shoa	4,028,045.00	3,402,590.00	793,532.00	103,942.00	8,328,109.00
14	OSZS Finfinne	3,425,921.00	1,060,251.00	526,927.00	125,923.00	5,139,022.00
15	South West Shoa	7,983,751.00	1,241,784.00	548,771.00	2,482,193.00	12,256,499.00
16	West Arsi	5,672,174.00	4,524,994.00	2,612,728.00	1,712,214.00	14,522,110.00
17	West Guji	6,479,677.00	3,164,712.00	1,941,181.00	179,591.00	11,765,161.00
18	West Hararge	5,221,186.00	9,218,718.00	5,253,083.00	288,608.00	19,981,595.00
19	West Shoa	13,755,530.00	4,902,626.00	1,996,839.00	996,861.00	21,651,856.00
20	West Wollega	4,330,537.00	8,635,924.00	3,619,294.00	258,553.00	16,844,308.00
21	Adama Admin Town	10,920,841.00	48,000.00	140,690.00	2,000.00	11,111,531.00
22	Ambo Admin Town	431,469.00	121,000.00	220,000.00	13,500.00	785,969.00
23	Asela Admin Town	606,357.00	50,500.00	61,400.00	54,389.00	772,646.00
24	Batu Admin Town	266,719.00	8,000.00	18,000.00	500.00	293,219.00
25	Bishan Guracha Admin Town	38,600.00				38,600.00
26	Bishoftu Admin Town	100,784,553.00	155,010.00	393,723.00		101,333,286.00
27	Burayu Admin Town	3,886,064.00	600.00		21,413.00	3,908,077.00
28	Dukem Admin Town	278,775.00	36,300.00	11,480.00		326,555.00
29	Gelan Admin Town	199,500.00	26,056.00	312,722.00	3,100.00	541,378.00
30	Holeta Admin Town	245,304.00	35,500.00	40,550.00	3,000.00	324,354.00
31	Jimma Admin Town	1,865,860.00	609,540.00	2,307,036.00		4,782,436.00
32	L/T/L/Dadhi Admin Town	151,000.00	64,500.00	19,500.00		235,000.00
33	Modjo Admin Town	778,060.00	34,800.00	17,400.00		830,260.00
34	Nekemte Admin Town	313,039.00	26,468.00	1,000.00	1,749,000.00	2,089,507.00
35	Robe Admin Town	350,753.00	19,640.00	32,200.00		402,593.00
36	Sebeta Admin Town	412,115.00	14,500.00	49,740.00		476,355.00
37	Shashamane Admin Town	593,000.00	207,050.00	3,750.00	158,323.00	962,123.00
38	Sululta Admin Town	250,154.00	25,565.00	107,385.00		383,104.00
39	Woliso Admin Town	313,020.00	30,000.00		182,470.00	525,490.00
Oromia		269,529,685.00	125,177,989.00	64,039,346.00	15,189,961.00	473,936,981.00

TABLE 2.2.19 SCHOOL GRANT ALLOCATION FOR GOVERNMENT PRIMARY SCHOOLS IN 2012 (2019/20 G.C)

School Grant Budget Allocation for Government Primary Schools by Cycle in 2012 (2019/20 G.C)									
NS	Zones/Admin Towns	O-Class	(1-4)	(5-8)	(1-8)<200	ABE	IERC Allocation	Top up for Pastoralist District (5%)	Total
1	Arsi	1,295,820.00	23,246,400.00	13,685,430.00	1,099,400.00	378,700.00	40,000.00	-	39,745,750.00
2	Bale	719,820.00	14,250,800.00	6,842,000.00	968,635.00	351,100.00	10,000.00	517,671.50	23,660,026.50
3	Borana	188,340.00	3,473,350.00	1,385,065.00	4,948,445.00	1,085,950.00	20,000.00	590,690.50	11,691,840.50
4	Buno Beddelle	390,720.00	5,652,350.00	3,707,495.00	270,485.00	32,750.00	20,000.00	-	10,073,800.00
5	East Hararge	1,685,940.00	27,754,950.00	11,441,815.00	509,335.00	377,200.00	20,000.00	234,665.25	42,023,905.25
6	East Shoa	541,800.00	7,762,400.00	4,597,890.00	1,244,540.00	126,150.00	10,000.00	50,669.25	14,333,449.25
7	East Wollegga	479,400.00	10,843,050.00	6,839,525.00	1,994,945.00	503,450.00	120,000.00	-	20,780,370.00
8	Guji	355,740.00	14,516,150.00	6,097,465.00	1,932,555.00	1,045,850.00	20,000.00	402,755.50	24,370,515.50
9	Horo Guduru Wollega	234,180.00	5,132,850.00	3,692,150.00	701,865.00	235,750.00	40,000.00	-	10,036,795.00
10	Ilu Aba Bora	388,800.00	5,461,050.00	3,871,340.00	681,990.00	15,950.00	30,000.00	-	10,449,130.00
11	Jimma	1,945,320.00	25,531,600.00	15,927,670.00	230,295.00	6,450.00	20,000.00	-	43,661,335.00
12	Kellem Wollegga	472,380.00	7,319,700.00	5,125,835.00	507,400.00	159,450.00	10,000.00	-	13,594,765.00
13	North Shoa	410,160.00	7,906,000.00	4,858,205.00	1,083,645.00	-	10,000.00	-	14,268,010.00
14	OSZS Finfinne	180,780.00	3,551,400.00	2,288,660.00	372,195.00	12,350.00	20,000.00	-	6,425,385.00
15	South West Shoa	411,780.00	8,701,150.00	3,687,970.00	187,260.00	38,700.00	20,000.00	-	13,046,860.00
16	West Arsi	1,159,680.00	17,786,650.00	7,373,905.00	576,475.00	650,300.00	40,000.00	-	27,587,010.00
17	West Guji	386,700.00	10,082,500.00	4,320,690.00	1,404,185.00	506,250.00	20,000.00	364,857.00	17,085,182.00
18	West Hararge	951,180.00	23,267,850.00	7,295,915.00	367,075.00	376,400.00	20,000.00	265,153.25	32,543,573.25
19	West Shoa	1,019,640.00	18,888,200.00	9,777,735.00	1,064,940.00	568,350.00	30,000.00	-	31,348,865.00
20	West Wollega	703,080.00	10,940,300.00	8,816,115.00	995,220.00	110,950.00	50,000.00	-	21,615,665.00
21	Adama Admin Town	76,200.00	911,900.00	1,008,480.00	21,845.00	10,800.00	10,000.00	-	2,039,225.00
22	Ambo Admin Town	36,240.00	425,200.00	333,300.00	-	-	10,000.00	-	804,740.00
23	Asela Admin Town	15,180.00	241,700.00	311,355.00	770.00	-	10,000.00	-	579,005.00
24	Batu Admin Town	14,880.00	253,600.00	217,580.00	6,540.00	-	10,000.00	-	502,600.00
25	Bishan Guracha Admin Town	5,100.00	79,150.00	33,385.00	8,570.00	-	-	-	126,205.00
26	Bishoftu Admin Town	33,480.00	515,050.00	513,865.00	65,840.00	800.00	10,000.00	-	1,139,035.00
27	Burayu Admin Town	15,180.00	359,000.00	236,500.00	-	-	-	-	610,680.00
28	Dukem Admin Town	13,560.00	184,750.00	189,695.00	12,280.00	1,800.00	-	-	402,085.00
29	Gelan Admin Town	6,300.00	90,700.00	65,505.00	1,380.00	-	-	-	163,885.00
30	Holeta Admin Town	12,180.00	248,800.00	248,380.00	6,500.00	-	-	-	515,860.00
31	Jimma Admin Town	39,960.00	862,500.00	684,750.00	-	-	-	-	1,587,210.00
32	L/T/L/Dadhi Admin Town	9,300.00	123,700.00	83,545.00	2,880.00	-	-	-	219,425.00
33	Modjo Admin Town	14,340.00	178,100.00	188,210.00	-	-	10,000.00	-	390,650.00
34	Nekemte Admin Town	17,820.00	335,600.00	376,970.00	-	11,750.00	10,000.00	-	752,140.00
35	Robe Admin Town	27,900.00	334,800.00	312,125.00	-	-	10,000.00	-	684,825.00
36	Sebeta Admin Town	43,200.00	484,200.00	346,500.00	760.00	-	-	-	874,660.00
37	Shashamane Admin Town	78,240.00	728,350.00	573,540.00	11,650.00	37,350.00	10,000.00	-	1,439,130.00
38	Sululta Admin Town	13,260.00	217,250.00	173,085.00	1,050.00	-	-	-	404,645.00
39	Woliso Admin Town	7,320.00	293,950.00	274,505.00	-	-	-	-	575,775.00
	Oromia	13,921,260.00	252,068,700.00	131,632,875.00	21,140,885.00	6,582,050.00	570,000.00	2,426,462.25	428,342,232.25

*Source: OEB GEQIP Coordination Unit

2.2.5. General Education Inspection

Educational inspection is a task or an act of assessing the standard and quality of education provided to the learners. The main objective of general education inspection is to improve the outcomes and ethics of students at national level by assuring the quality and effectiveness of education.

Criteria for General Education Inspection

General Education Inspection incorporates three criterion and five focus areas of inspection.

Criteria	Focus Areas of Inspection
Input	School facility, buildings, human and financial resources
	The learning environment
Process	Learning and teaching
	The school's engagement with parents and the community
Output	Student's outcomes and ethics

After schools are inspected by the educational inspectors and schools' levels are identified, feedback will be given to all stakeholders and school communities. The four important weights from level one to four are as follows.

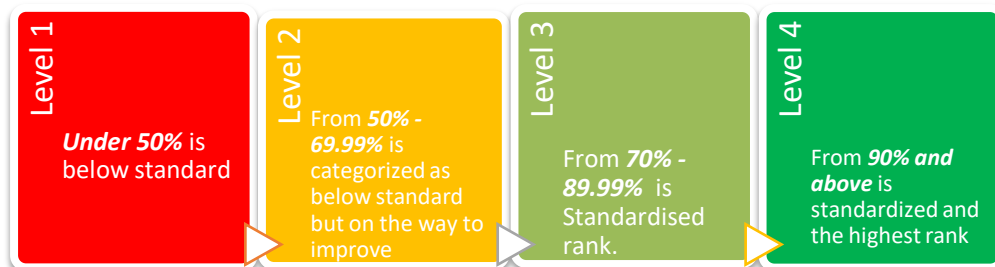

The process of quality assurance is fundamental to the improvement of schools. Inspection is a form of quality assurance, a process of independent external evaluation. It can provide an objective assessment

of how well schools are performing - the quality of education that they provide as well as the outcomes and ethics that their students achieve.

It can be a powerful tool for promoting improvement, by establishing the minimum levels of quality that all schools should achieve and by making schools accountable for their performance and progress. The result of inspection for the last three years at zonal, administrative towns and at regional level is indicated in table 2.2.20 below. Accordingly, out of a total of 14739 primary schools in the region, 12436 (83.3%) of them were inspected. Based on the standard of Ethiopian inspection framework, out of a total of 12,436 inspected primary schools, 2,607 (20.96%) of them ranked as level I, 8,966 (72.10%) are ranked as level II, and 861 (6.92%) are ranked as level III. But only 2 (0.02%) primary schools in the region are ranked as level IV.

TABLE 2.2.20 PRIMARY SCHOOL INSPECTION INFORMATION

Primary schools Inspection information in 2012 (19/20 G.C)							
SN	Zone/Admin Town/Woreda	Number of Inspected Primary Schools till this Year	% of Inspected Primary Schools till This Year	Primary Schools Inspection Rank			
				Level I	Level II	Level III	Level IV
1	Arsi	950	86.1	178	687	85	0
2	Bale	788	92.3	150	590	48	0
3	Borana	310	73.3	99	202	9	0
4	Buno Beddelle	340	96.0	76	251	13	0
5	East Hararge	1047	74.7	341	613	93	0
6	East Shoa	597	90.9	100	479	18	0
7	East Wollegga	635	97.1	102	488	45	0
8	Guji	655	82.2	187	449	19	0
9	Horo Guduru Wollega	299	89.5	27	226	46	0
10	Ilu Aba Bora	371	84.9	57	298	16	0
11	Jimma	1089	87.3	187	797	105	0
12	Kellem Wollegga	270	58.2	69	200	1	0
13	North Shoa	687	97.4	245	427	15	0
14	OSZS Finfinne	299	91.4	58	237	4	0
15	South West Shoa	377	92.2	39	322	16	0
16	West Arsi	586	74.7	76	469	41	0
17	West Guji	390	71.3	139	235	16	0
18	West Hararge	842	89.4	217	573	51	1
19	West Shoa	682	76.3	90	502	90	0
20	West Wollega	641	76.7	120	492	29	0
21	Adama AdminTown	55	46.6	3	49	3	0
22	Ambo AdminTown	20	95.2	10	10		0
23	Asalla AdminTown	29	100.0	1	22	6	0
24	Batu AdminTown	15	88.2		14	1	0
25	Bishan Gurracha AdminTown	1	25.0			1	0
26	Bishoftu AdminTown	77	100.0		48	29	0
27	Burrayyu AdminTown	57	58.8	4	46	7	0
28	Dukam AdminTown	13	72.2	1	11	1	0
29	Galan AdminTown	9	75.0		9		0
30	Holeta AdminTown	16	94.1		16		0
31	Jimma AdminTown	44	95.7	4	34	5	1
32	L/T/L/Dadhi AdminTown	17	70.8		8	9	0
33	Mojo AdminTown	8	72.7		7	1	0
34	Nekemte AdminTown	32	78.0	2	24	6	0
35	Robe AdminTown	18	94.7	2	11	5	0
36	Sabata AdminTown	64	71.9	4	58	2	0
37	Shashamanne AdminTown	69	89.6	17	34	18	0
38	Sululta AdminTown	26	70.3	2	22	2	0
39	Woliso AdminTown	11	91.7		6	5	0
Oromia		12436	83.3	2607	8966	861	2

Source: OEB Inspection Directorate

2.3. Education Internal Efficiency

2.3.1. Primary Education Internal Efficiency

Education system is said to be efficient if maximum output is obtained from a given input or if a given output is obtained with minimum possible input within a minimum number of years. In education system both dropout and repetition are alarms that reduce an efficient system to the minimum.

2.3.1.1. Internal Efficiency Rate

There are several indicators used to measure the efficiency of the education system. Among these, internal efficiency rate is the one that measures the efficiency of education system throughout the years. The Internal Efficiency Rate (IER) is the ratio of number of student's years that should be ideally spent to carry out a certain number of students at the end of primary cycle out of the number of students-years effectively spent.

$$\text{IER} = \frac{\text{Student's years that should be ideally spent}}{\text{Number of student's years effectively spent}}$$

Number of student's years effectively spent

Internal Efficiency Rate (IER) is calculated with different methods such as Transverse, Longitudinal and Pseudo-Longitudinal Methods. In this case, we have used a longitudinal method for calculating internal efficiency rate.

Formula for Calculating IER by Longitudinal Method

$$\text{IER} = \frac{(\text{Survival Rate (Longitudinal Method) for the final grade}) * (\text{Duration (in years) of the education level})}{\text{SUM of Survival Rates (Survivors) From the first to the final grade of the same education level}}$$

TABLE 2.3.1 PRIMARY EDUCATION INTERNAL EFFICIENCY RATE (IER)

Internal Efficiency Rate (IER) with Longitudinal Method in 2012 (2019/20 G.C)								
Grades	G1	G2	G3	G4	G5	G6	G7	G8
Survival Rates/Retention Rates	100.0	75.6	52.9	60.5	50.7	44.1	38.8	33.9
Efficient Students-years	271							
Effective Students-years	457							
IER	0.59							
1-IER (wasted Resource)	0.41							

Interpretation of the Internal Efficiency Rate

Internal Efficiency Rate is a number between 0 and 1. The more this ratio closes to 1, the more the system is efficient. It is complementary to 1 (1-IER) which is interpreted as the percentage of resources wasted, because these resources have been used to finance dropouts and repetitions.

Schooling Profile /Enrolment Pattern/

The schooling profile is constituted of Age-Specific Enrolment Ratio for a given cycle of the education system.

GRAPH 2.3.1 ENROLMENT PATTERN

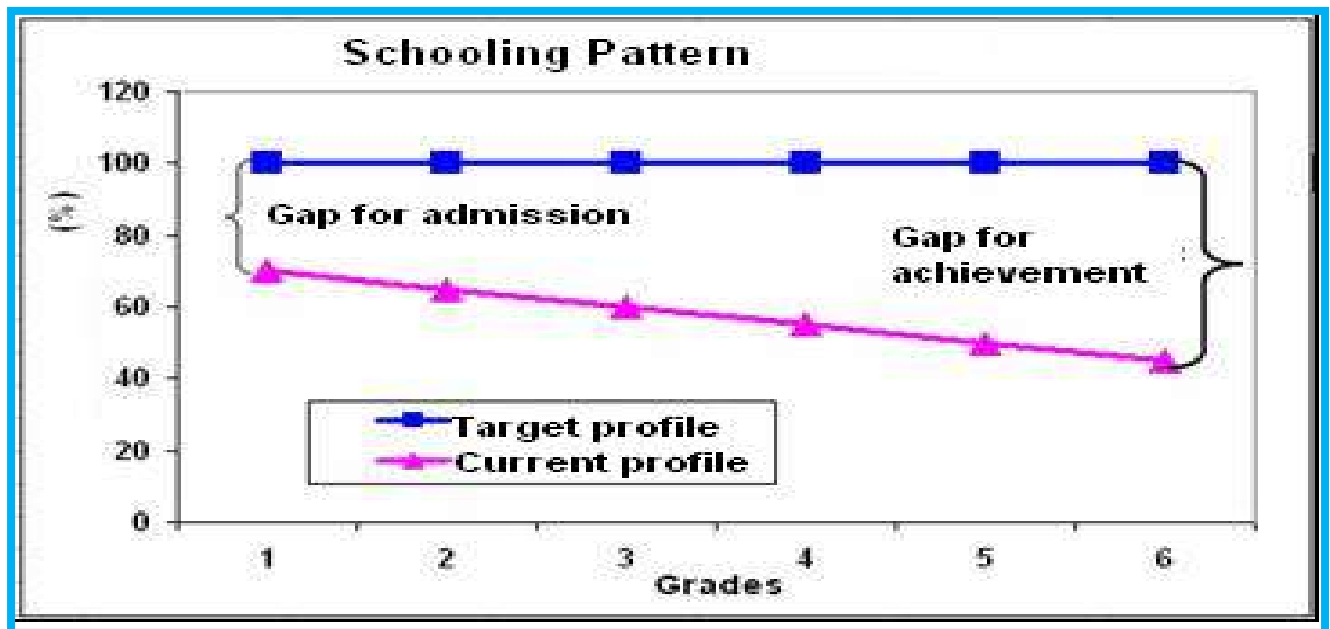

The schooling pattern is interpreted as the student flow through the education cycle. Its trend determines the efficiency of the system to keep students in the system until they complete their schooling.

The value of the schooling profile resides mainly in its ability, as per indicated in graph 2.3.2 below, the level of enrolment for each grade to easily distinguish between access and retention issues. It especially distinguishes between the two main factors of weak cycle completion: weak first grade access and high dropout during the cycle. The figure graphically illustrates the most common situations in the cycle completion. Thus, a flat schooling profile constitutes retention ideal for the system (no dropout). Conversely, a slanted profile reflects the scale of dropout throughout the cycle and indicates low internal efficiency.

Retention Profile

The retention profile is constituted by the series of survival rate at each grade level. It measures the capacity of the system to keep students in the system until their schooling. Data required to determine retention profile are enrolment and news entrants by grade at least for two years

GRAPH 2.3.2 RETENTION PROFILE

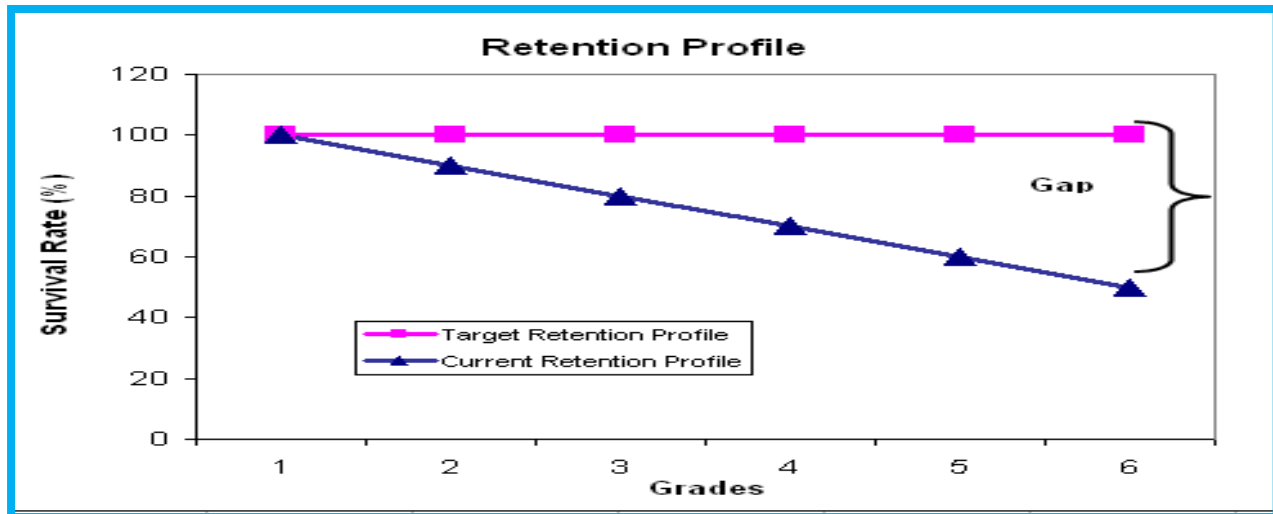

Survival Rate (SR)

A survival rate approaching indicates a high level of retention and low incidence of dropout. Survival rates may vary from grade to grade, giving an indication of grades with relatively more or less dropouts. The distinction between survival rates with and without repetition is necessary to compare the extent of wastage due to dropout and repetition.

Schooling Profiles and Retention Profiles by Longitudinal Method

Schooling profiles present the advantage of providing more detailed information on enrolment while the simple average offered by the GER. It gives a visual representation of schooling careers from cycle access to completion. It also enables the analysis of retention that providing a more precise enrolment diagnosis. There are three main approaches to building schooling profiles; however, in this section we will be reviewing only the longitudinal method. This method relies on different basic information that offers a specific interpretation and complementary. The longitudinal profile follows one cohort of students through the cycle and describes their progression through the successive grades of the cycle. Data required for Longitudinal Method are, new entrants by grade for consecutive years of the total duration of education level. For instance, in Ethiopia, we need data for 8 consecutive years and population at the official school entrance age of 8 years ago to implement this method.

TABLE 2.3.2 SCHOOLING PROFILE BY LONGITUDINAL METHOD

Survival Rate in Primary Education 2012 (2019/20 G.C)													
With Longitudinal Method													
Population with 7 years old in 2005	Male	496,760											
	Female	483,459											
	Total	980,219											
New Entrants by Grade and Year		G1	G2	G3	G4	G5	G6	G7	G8				
2005	Male	749,899											
	Female	664,092											
	Total	1,413,991											
2006	Male		564,498										
	Female		504,526										
	Total		1,069,024										
2007	Male			487,203									
	Female			434,431									
	Total			921,634									
2008	Male				455,870								
	Female				399,767								
	Total				855,637								
2009	Male					385,361							
	Female					331,226							
	Total					716,587							
2010	Male						338,305						
	Female						284,824						
	Total						623,129						
2011	Male							302,236					
	Female							245,845					
	Total							548,081					
2012	Male										266,673		
	Female										211,981		
	Total										478,654		
Schooling profile,	Male	151.0%	113.6%	98.1%	91.8%	77.6%	68.1%	60.8%	53.7%				
	Female	137.4%	104.4%	89.9%	82.7%	68.5%	58.9%	50.9%	43.8%				
	Total	144.3%	109.1%	94.0%	87.3%	73.1%	63.6%	55.9%	48.8%				
Survival Rates	Male	100	75.3%	65.0%	60.8%	51.4%	45.1%	40.3%	35.6%				
	Female	100	67.3%	65.4%	60.2%	49.9%	42.9%	37.0%	31.9%				
	Total	100	75.6%	65.9%	60.5%	50.7%	44.1%	38.8%	33.9%				
Survival Rate at Grade 8th	Male	35.6%					Survival Rate at Grade 4th	Male	60.8%				
	Female	31.9%						Female	60.2%				
	Total	33.9%						Total	60.5%				
Year 2005	SAP	496,760	483,459	980,219									
Grade Level	Year	Enrolment			Repeaters			Readmiters			New Registered in the Year		
		Male	Female	Total	Male	Female	Total	Male	Female	Total	Male	Female	Total
Grade 1	2005										749,899	664,092	1,413,991
Grade 2	2006	626,055	554,972	1,181,027	51,250	43,608	94,858	10,307	6,838	17,145	564,498	504,526	1,069,024
Grade 3	2007	534,054	471,608	1,005,662	36,563	30,550	67,113	10,288	6,627	16,915	487,203	434,431	921,634
Grade 4	2008	497,756	432,707	930,463	31,449	26,537	57,986	10,437	6,403	16,840	455,870	399,767	855,637
Grade 5	2009	424,590	360,384	784,974	30,958	24,810	55,768	8,271	4,348	12,619	385,361	331,226	716,587
Grade 6	2010	364,680	304,441	669,121	19,917	15,898	35,815	6,458	3,719	10,177	338,305	284,824	623,129
Grade 7	2011	333,583	267,917	601,500	24,344	18,593	42,937	7,003	3,479	10,482	302,236	245,845	548,081
Grade 8	2012	285,015	224,729	509,744	12,827	10,104	22,931	5,515	2,644	8,159	266,673	211,981	478,654

GRAPH 2.3.3 SCHOOLING PROFILE BY LONGITUDINAL METHOD

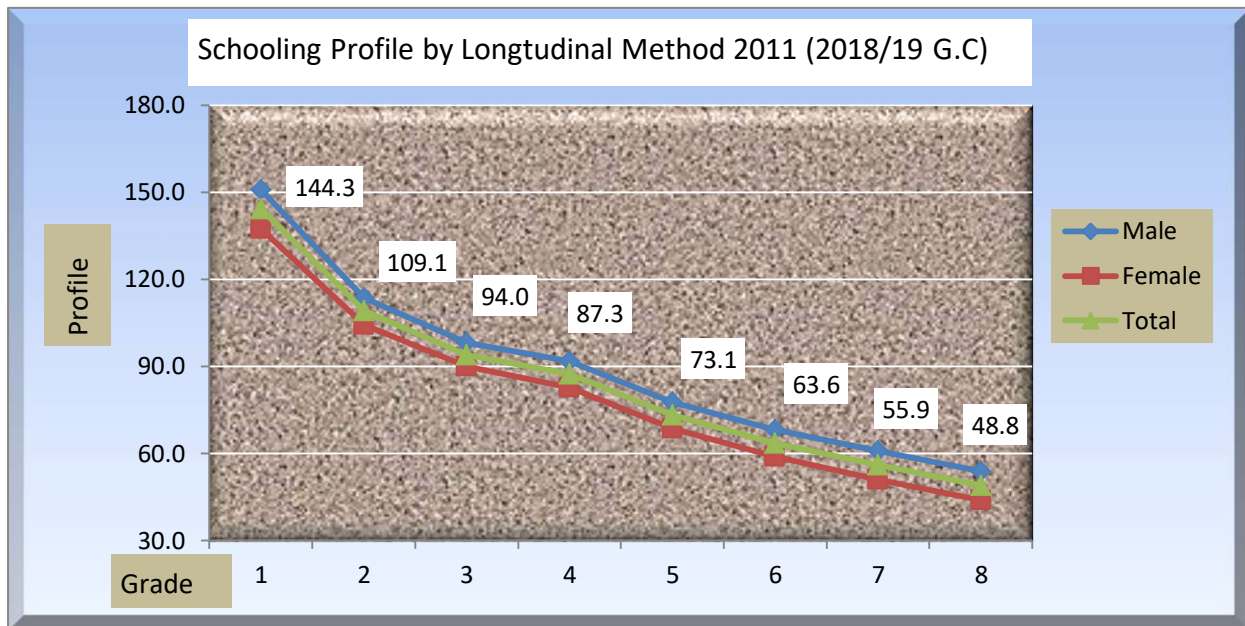

2.3.1.2. Internal Efficiency Indicators and Flow Rate

The quantitative goals of education systems are not limited to increasing the number of children enrolled but also to ensure children who begin a cycle should complete it, and do so in the set number of years so as to not repeat. Besides to this, the pedagogical programs of each cycle are developed in such a way that to progressively provide learners with a coherent and self-reinforcing set of knowledge and skills. To the contrary, the early abandon of a cycle is thus likely to result in the partial or total loss of the knowledge and skills acquired in the years effectively attended. The most widely mentioned example is that of sustainable literacy, acquired during primary education. Though many children know how to read and write before the end of the cycle, it has been empirically demonstrated that a significant share of students who did not complete the primary cycle lose their literacy after a number of years.

This is to analyze the flow of pupils through a cycle and evaluating internal efficiency consists of comparing the number of children that access the first grade of the cycle with the number that reach the last grade in the set number of years (without repetition). Promotion, Repetition and Dropout rates are the paths of student flow from grade to grade and characterized the efficiency of the education system in generating graduates. These rates are used for evaluating, monitoring and projecting the efficiency of students flow in our education systems. In this publication, Table 2.3.3 below, the primary education system of Oromia Regional State can be evaluated in terms of promotion rate, repetition rate and dropout rate

TABLE 2.3.3 PRIMARY INTERNAL EFFICIENCY BY CYCLE

Primary 2011-2012 Internal Efficiency, From 2012 E.C												
2011 (2018/2019 G.C) Internal Efficiency by Cycle												
Rates	Grade 1			(1-4)			(5-8)			(1-8)		
	M	F	T	M	F	T	M	F	T	M	F	T
Prom.Rate(%)	66.6	67.2	66.9	74.4	74.8	74.6	79.6	79.3	79.5	76.2	76.3	76.2
Rep.Rate(%)	9.6	9.5	9.5	9.4	9.3	9.3	8.4	8.9	8.6	9.0	9.2	9.1
Droup.Rate(%)	23.8	23.3	23.6	16.2	15.9	16.1	12.0	11.8	11.9	14.8	14.6	14.7
2011 (2018/2019 G.C) Internal Efficiency by Cycle												
Total Pupils												
Enrolment & Rates in %	Grades											
	1	2	3	4	5	6	7	8	9			
Enr.2011	1843016	1352771	1157211	1029486	848932	685530	601500	489496				
Enr.2012	1879056	1380325	1167861	1037929	914941	709800	628908	509744	495982			
Rep.2012	175796	128703	103687	94343	88824	58518	55642	22931	77788			
Rad.2012	19906	17246	15641	15160	14080	10889	10172	8159	8104			
Prom.Rate(%)	67.0	77.5	80.2	78.9	75.4	82.1	79.6	83.8				
Rep.Rate(%)	9.5	9.5	9.0	9.2	10.5	8.5	9.3	4.7				
Droup.Rate(%)	23.5	13.0	10.8	12.0	14.1	9.3	11.2	11.5				
Male												
Enrolment & Rates in %	Grades											
	1	2	3	4	5	6	7	8	9			
Enr.2011	987926	723521	622319	556673	466509	377218	333583	273662				
Enr.2012	1004656	738052	626100	559070	494641	389883	345548	285015	276329			
Rep.2012	94988	69033	55832	51109	47465	31921	29550	12827	41279			
Rad.2012	11017	9783	8983	9037	8648	6826	6462	5515	2968			
Prom.Rate(%)	66.7	77.6	80.2	78.8	75.3	82.1	79.9	84.8				
Rep.Rate(%)	9.6	9.5	9.0	9.2	10.2	8.5	8.9	4.7				
Droup.Rate(%)	23.7	12.9	10.9	12.0	14.6	9.5	11.2	10.5				
Female												
Enrolment & Rates in %	Grades											
	1	2	3	4	5	6	7	8	9			
Enr.2011	855090	629250	534892	472813	382423	308312	267917	215834				
Enr.2012	874400	642273	541761	478859	420300	319917	283360	224729	219653			
Rep.2012	80808	59670	47855	43234	41359	26597	26092	10104	36509			
Rad.2012	8889	7463	6658	6123	5432	4063	3710	2644	5136			
Prom.Rate(%)	67.3	77.4	80.3	79.0	75.6	82.2	79.1	82.5				
Rep.Rate(%)	9.5	9.5	8.9	9.1	10.8	8.6	9.7	4.7				
Droup.Rate(%)	23.3	13.1	10.8	11.9	13.5	9.1	11.1	12.8				

I. Primary Education Promotion Rate (PR)

Promotion Rate is the proportion of pupils enrolled in a given grades that reach the next grade in the following year. The data required in this calculation is new entrants in grade **j** for year **T** and enrolment in grade **j-1** for year **T-1**. It is also interpreted as a high level of promotion rate indicates a high level of retention or survival rate.

$$PR = \frac{\text{New entrants in grade } j \text{ for year } T}{\text{Enrolment in grade } j-1 \text{ for year } T-1} \times 100$$

GRAPH 2.3.4 PRIMARY EDUCATION PROMOTION RATE

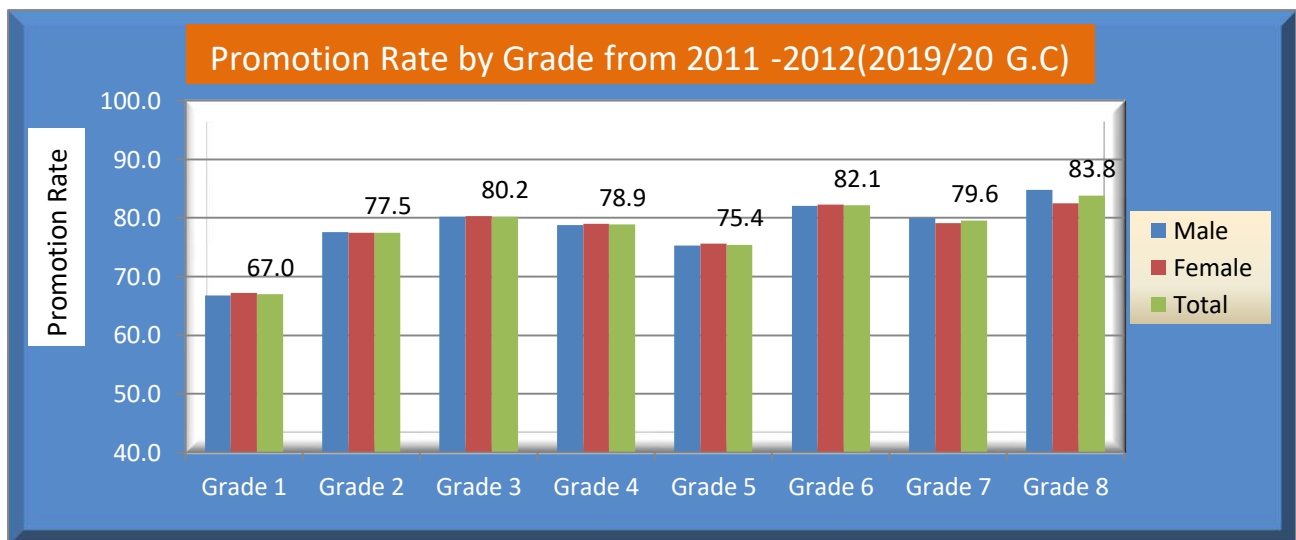

II. Primary Education Repetition Rate (RR)

Repetition Rate is the proportion of pupils enrolled in a given grade for a given year who studied in the same grade for the previous year. Data required for this calculation is repeaters of grade **j**, in year **T** and enrolment of grade **j** of year **T-1**. It is interpreted as a high level of the repetition rate indicates a high level of repetition of grades. Repeating has directly impact on the system because of the following reasons:

1. Repeaters have wasted the resources they had used while they repeat in the same grade.
2. They occupied a school space that can be used by other new comers.

The formula to calculate Repetition Rate is;

$$RR = \frac{\text{Repeaters of grade } j, \text{ year } T}{\text{Enrolment of grade } j, \text{ year } T-1} \times 100$$

GRAPH 2.3.5 PRIMARY EDUCATION REPETITION RATE

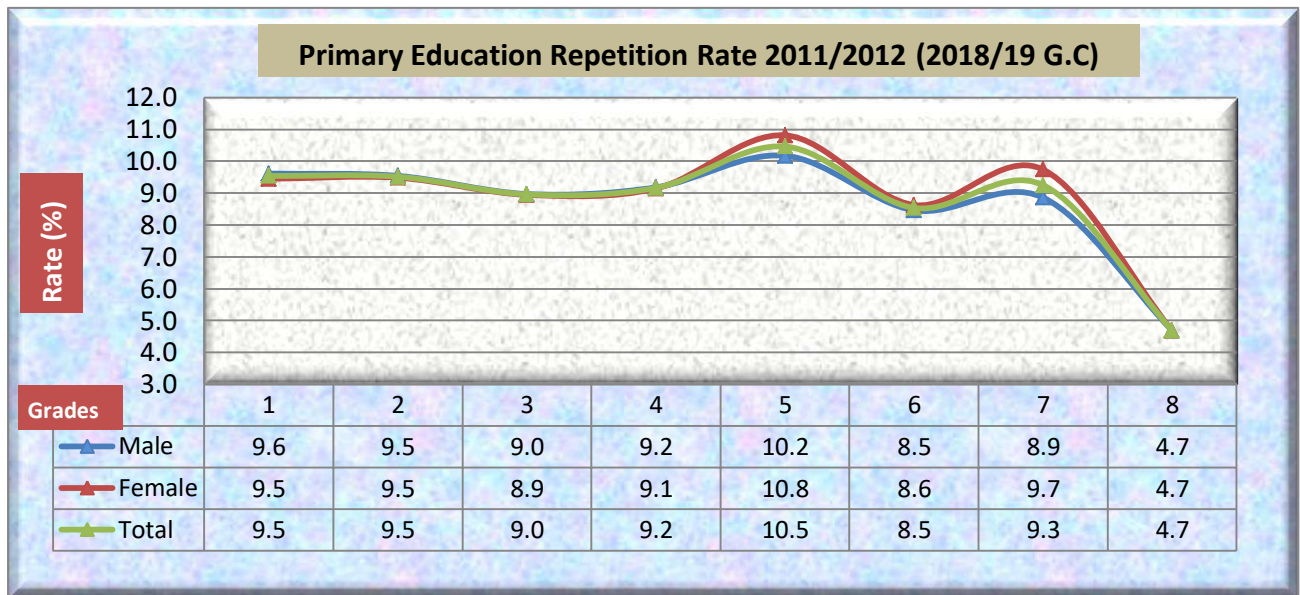

From the above graph 2.3.5 it is clear that repetition rate in grade 1 to 7 is almost similar where that of female repetition rate in first cycle is a bit less than that of male repetition rate whereas male repetition rate in second cycle is higher than that of female repetition rates. The repetition rate for Grade 8 is lower than other grades.

GRAPH 2.3.6 FIVE YEARS TREND OF PRIMARY STUDENTS REPETITION RATE

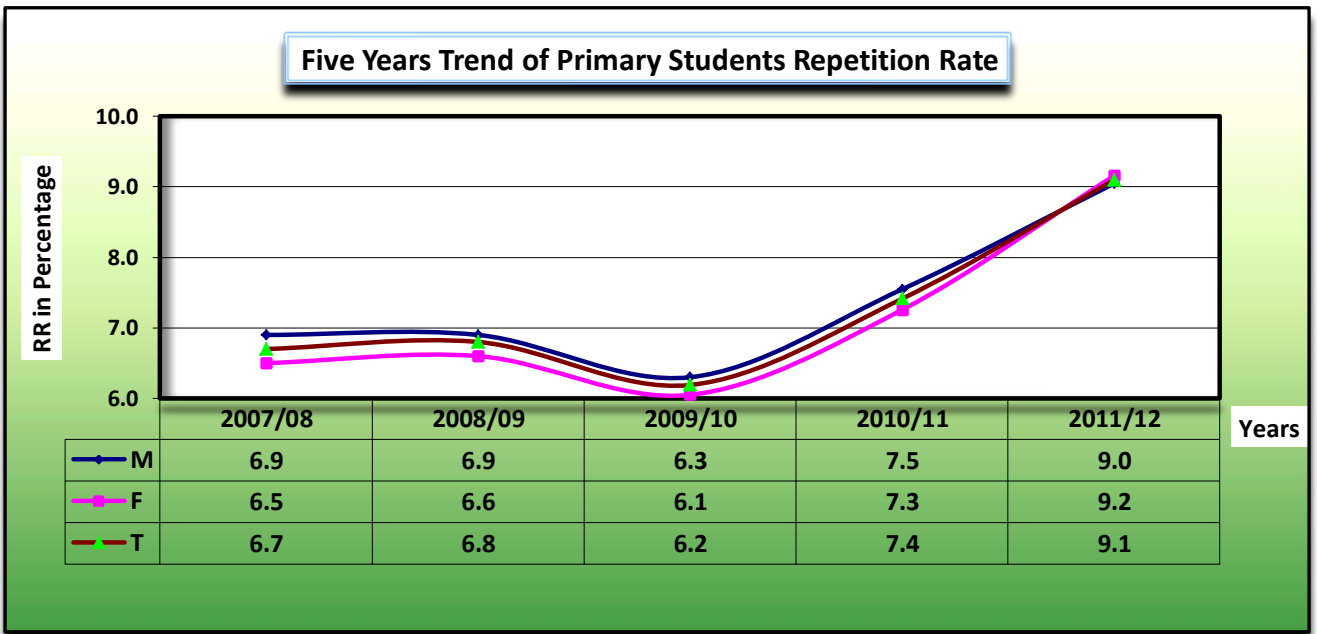

As shown in graph 3.1.6 above repetition rate has decreased from 6.7% in 2007 (2014/15 G.C) to 6.2% in 2009 (2016/17 G.C) and then increased to 9.1% in 2011 (2018/19 G.C).

III. Primary Education Dropout Rates (DR)

Dropout rate is the proportion of pupils who withdraw from education system for more than one year. It corresponds to the difference between 100% and the sum of promotion rate and repetition rates. Data required for the calculation of dropout rate are, promotion rate and repetition rate. High dropout rate is interpreted as an obstacle in the achievement of Universal Primary Education (UPE). Dropout problem has different impact on the system because of the following reasons:

1. Dropouts have wastage of resources.
2. They occupied a school space, which could use the other new comers if they readmitted.
3. They have not acquired the minimal levels of literacy and numeracy if they dropped out in early grades.

The formula to calculate dropout is,

$$\text{Dropout Rate} = (100\% - (\text{Promotion Rate} + \text{Repetition Rate}))$$

GRAPH 2.3.7 PRIMARY EDUCATION DROPOUT RATE BY GRADE

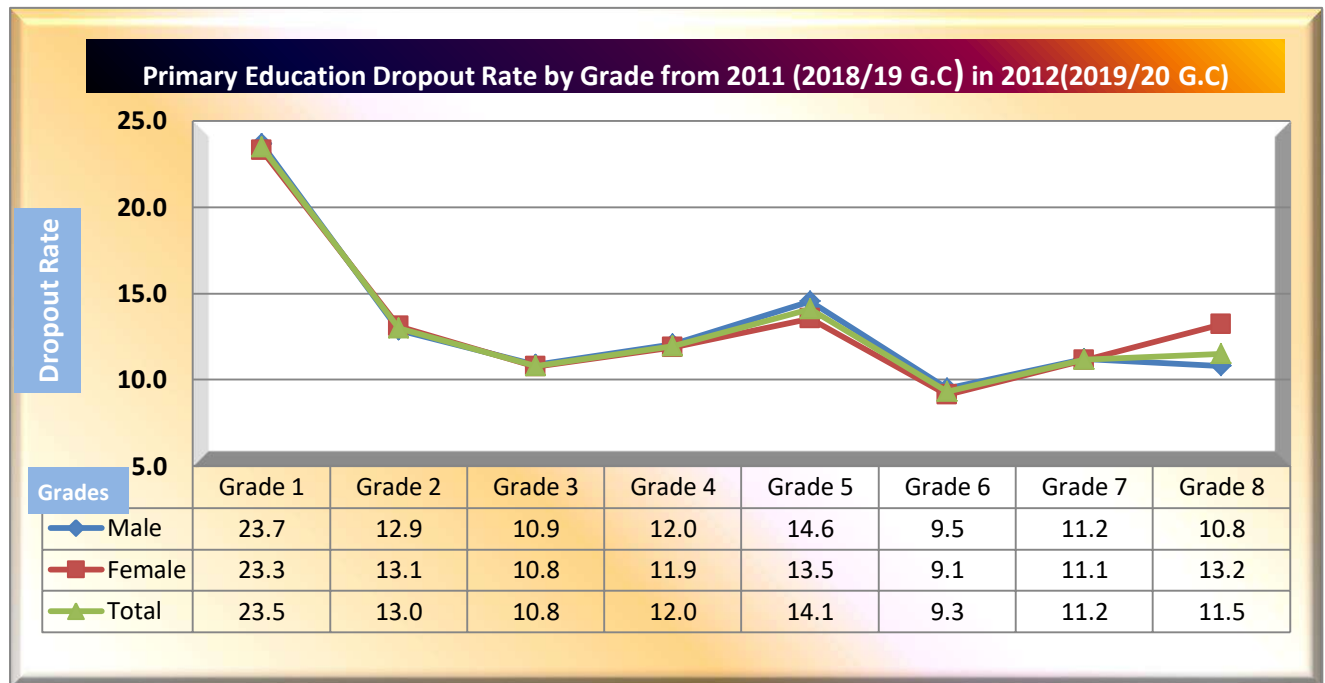

As shown on graph 2.3.7 above, the dropout rate is highest in grade 1 and lowest in grade 6 in primary education in 2011(2018/19 G.C). It was 23.5% at grade 1 and 9.3% at grade 6 and rose again to 11.5% in grade 8. Apparently graph 2.3.8 below indicates the comparison & trend of five years dropout. As

shown, it has decreased from 15.9% in 2007 to 14.8% in 2011. As we can see on the graph 2.3.9 below, dropout rate in Grade 1 shows that it oscillates from year to year.

GRAPH 2.3.8 FIVE YEARS TREND OF PRIMARY EDUCATION DROPOUT RATES

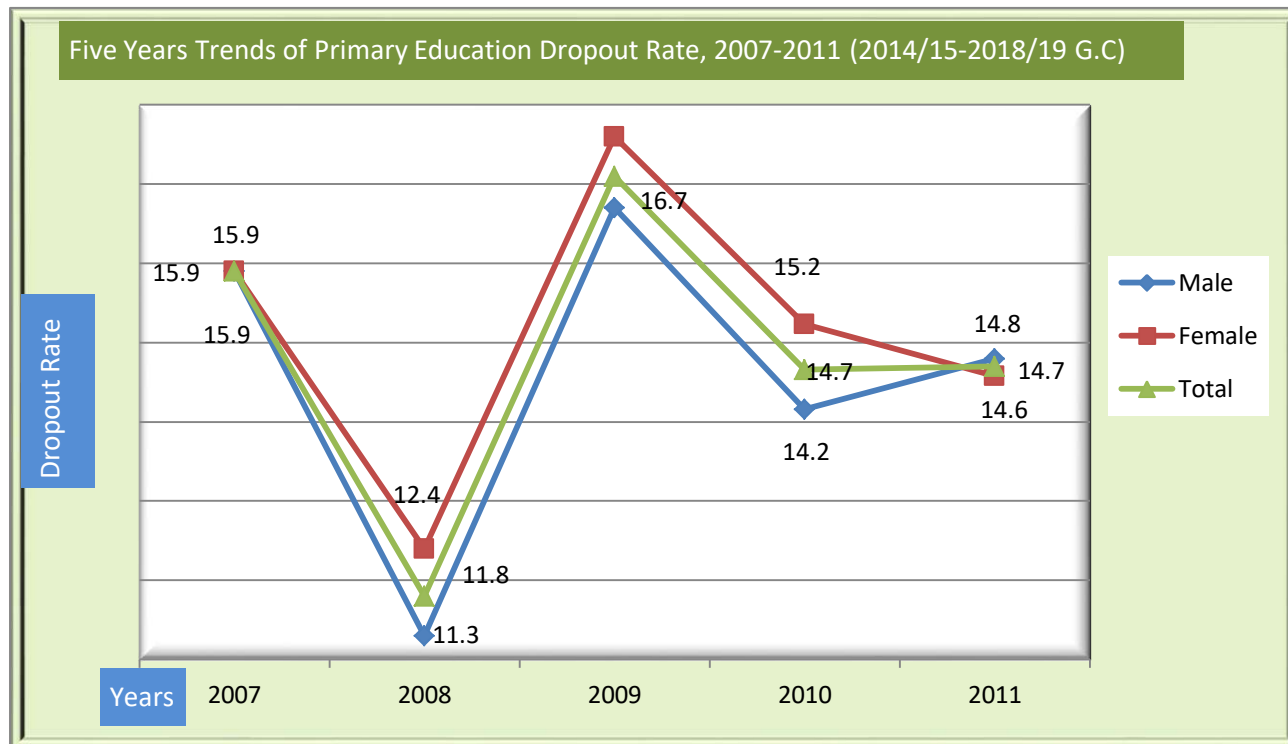

GRAPH 2.3.9 FIVE YEARS TREND OF GRADE 1 STUDENTS DROPOUT RATES

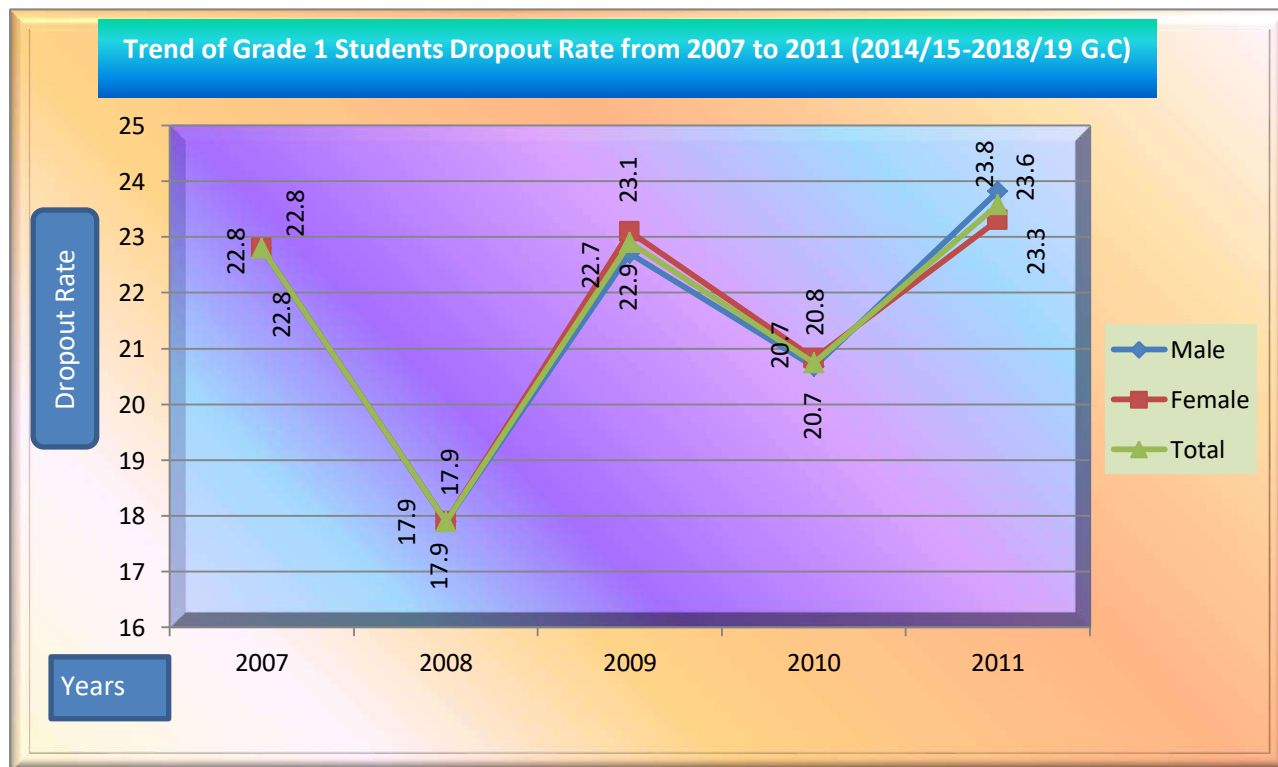

TABLE 2.3.4 PRIMARY DROPOUT RATE BY ZONE AND ADMINISTRATIVE TOWNS

Primary Schools Dropout Rate by Grade in 2011->2012, (2018/19 G.C)																										
SN	ZONE	Grade 1		Grade 2		Grade 3		Grade 4		(1-4)			Grade 5		Grade 6		Grade 7		Grade 8		(5-8)			(1-8)		
		M	F	M	F	M	F	M	F	M	F	T	M	F	M	F	M	F	M	F	M	F	T	M	F	T
1	Arsi	26.2	24.0	15.3	13.6	13.6	10.6	12.8	9.3	16.9	14.3	15.6	16.8	14.7	10.2	8.3	14.1	11.1	18.4	22.4	14.5	13.7	14.1	15.6	13.9	14.8
2	Bale	13.2	14.5	10.5	10.9	8.3	11.0	17.1	13.6	11.9	12.2	12.1	13.5	14.3	12.9	10.1	11.4	11.4	24.3	26.6	15.7	15.5	15.5	13.7	13.9	13.8
3	Borena	20.7	21.5	11.8	15.4	11.9	15.2	12.9	18.6	14.3	17.6	16.0	12.3	12.9	6.1	10.4	0.7	7.8	4.3	12.1	5.9	10.8	8.4	10.1	14.2	12.2
4	Buno Beddelle	28.5	26.1	14.8	13.8	15.1	15.0	12.8	14.5	17.8	17.2	17.5	18.1	16.0	13.4	15.8	11.8	9.6	10.3	10.5	13.4	13.0	13.2	15.7	15.4	15.6
5	East Hararge	30.4	33.6	25.3	30.6	25.0	31.7	32.9	41.5	28.5	34.4	31.5	31.4	38.9	25.6	35.1	29.2	34.8	7.2	25.2	23.7	33.7	28.7	26.2	34.1	30.1
6	East Shoa	15.8	17.3	13.0	13.2	12.0	14.0	6.3	10.4	11.6	13.6	12.7	16.8	17.9	12.3	12.4	12.5	11.2	22.0	26.6	15.8	17.0	16.4	13.7	15.3	14.5
7	East Wollega	27.1	24.1	16.3	13.8	12.2	6.5	8.8	6.3	16.0	12.7	14.3	19.1	19.7	12.0	13.6	15.4	19.0	10.5	3.6	14.3	14.0	14.1	15.1	13.3	14.2
8	Guji	31.9	30.9	17.1	19.1	15.0	16.3	13.3	17.9	19.1	20.8	20.0	15.2	15.0	8.3	13.3	17.0	15.2	18.5	25.7	14.0	17.3	15.7	16.5	19.0	17.8
9	Horo Guduru Wollega	21.3	18.1	4.1	5.1	2.7	2.5	12.4	8.6	6.0	4.1	5.1	3.2	5.7	0.9	5.6	0.4	4.5	2.9	0.8	1.9	4.2	3.1	4.0	4.2	4.1
10	Ilu Aba Bora	29.2	28.6	16.2	16.0	13.8	15.5	17.0	17.3	19.0	19.3	19.1	20.9	19.6	13.8	14.4	16.7	17.2	13.1	7.8	16.1	14.7	15.4	17.4	16.9	17.2
11	Jimma	20.1	18.5	15.8	12.4	14.2	10.1	16.3	15.8	16.9	14.3	15.6	19.3	11.6	18.7	14.4	16.4	15.4	34.5	36.2	22.1	19.1	20.6	19.6	16.8	18.2
12	Kellem Wollega	41.3	40.5	24.7	23.6	23.9	23.4	19.8	21.3	27.3	27.2	27.3	21.3	24.6	12.0	14.1	16.6	21.5	6.8	9.1	14.1	17.3	15.8	20.8	22.3	21.6
13	North Shoa	18.3	17.0	15.0	14.2	12.2	12.2	21.8	21.4	16.8	16.2	16.5	22.1	20.1	15.0	15.3	14.3	14.2	14.8	14.2	16.5	15.9	16.2	16.8	16.1	16.5
14	OSZS Finfinne	17.6	16.5	17.8	15.5	13.2	13.8	18.6	17.4	14.9	13.8	14.4	26.9	25.2	16.8	11.7	18.2	16.2	36.2	34.3	24.5	21.9	23.2	18.6	16.6	17.6
15	South West Shoa	34.6	34.9	19.8	21.8	16.5	17.9	18.2	14.3	22.1	22.0	22.1	17.5	17.3	10.3	10.3	14.0	11.3	11.0	12.6	13.2	13.0	13.1	17.9	17.9	17.9
16	West Arsi	38.0	35.8	20.0	18.2	13.8	11.5	10.3	10.5	20.6	19.1	19.8	11.9	10.7	5.7	7.8	4.5	7.0	12.2	18.8	8.3	10.8	9.5	14.7	15.1	14.9
17	West Guji	26.3	26.7	14.4	17.5	8.5	11.6	7.8	13.6	14.1	17.0	15.6	11.2	13.6	6.3	8.3	6.1	4.5	9.1	13.3	8.2	10.0	9.1	11.0	13.6	12.2
18	West Hararge	23.1	27.3	19.1	24.6	21.4	26.7	24.7	31.0	21.0	26.8	24.0	22.8	27.4	13.0	23.3	19.4	24.9	12.5	23.7	17.0	24.8	20.9	18.9	25.6	22.3
19	West Shoa	35.1	33.7	19.6	20.9	14.9	14.5	12.1	11.6	20.5	20.2	20.4	21.4	21.5	10.6	13.1	17.8	23.0	13.0	15.6	15.7	18.3	17.0	18.2	19.3	18.8
20	West Wollega	22.8	19.1	10.8	10.7	14.0	12.6	11.8	10.6	14.7	12.9	13.8	11.9	20.9	9.7	12.6	16.5	22.8	0.1	0.5	9.4	14.3	11.9	12.1	13.5	12.8
21	Adama Admin Town	4.7	8.5	5.2	4.8	4.7	2.4	4.7	3.9	4.6	4.7	4.7	2.0	1.1	0.3	1.7	2.7	2.5	1.2	1.3	1.4	1.4	1.4	2.9	3.0	3.0
22	Ambo Admin Town	16.4	20.6	3.4	5.4	1.2	4.6	2.5	4.0	5.8	8.6	7.2	0.6	1.7	0.2	1.4	1.5	2.2	0.4	1.1	0.3	1.2	0.7	2.6	4.6	3.6
23	Asela Admin Town	2.5	1.1	1.9	2.3	1.4	2.3	2.7	2.0	2.0	2.0	2.0	0.1	0.1	0.2	2.7	2.1	0.5	1.9	2.2	0.2	0.2	0.5	0.5	0.7	0.7
24	Batu Admin Town	22.6	15.7	8.2	3.5	14.2	6.4	2.9	2.3	12.0	6.9	9.4	3.1	8.3	3.8	2.8	5.7	2.2	2.0	3.4	3.5	4.0	3.7	7.8	5.5	6.6
25	Bishan Guracha Admin Town	22.0	22.3	21.0	7.0	21.7	10.1	1.2	0.4	16.3	9.8	13.1	1.1	3.7	0.1	0.1	0.9	0.7	1.6	0.5	0.5	0.5	0.6	8.3	5.3	6.8
26	Bishoftu Admin Town	15.2	15.7	10.8	2.2	2.1	3.2	1.7	2.8	7.4	5.9	6.6	5.4	3.9	1.5	1.0	4.8	3.3	1.8	2.6	3.2	2.6	3.0	5.1	4.2	4.6
27	Burayu Admin Town	16.3	16.5	15.3	9.0	3.4	0.2	6.1	3.5	10.1	7.2	8.6	1.4	2.8	2.3	1.0	0.2	0.4	1.4	0.1	1.1	0.7	0.9	5.7	4.2	5.0
28	Dukem Admin Town	17.5	18.6	1.3	2.1	2.7	3.0	2.1	1.2	6.0	6.2	6.1	1.2	3.2	1.1	0.4	9.8	7.1	1.1	1.0	3.0	2.5	2.8	4.4	4.2	4.3
29	Gelan Admin Town	20.3	24.9	2.7	11.4	19.6	2.3	0.9	2.4	10.9	10.3	10.6	8.9	2.7	1.3	1.9	2.2	0.6	1.5	0.8	3.2	1.3	2.3	7.1	5.8	6.5
30	Holeta Admin Town	11.6	9.4	0.1	2.5	2.7	3.2	3.5	4.8	4.6	5.0	4.8	5.2	3.2	2.1	0.7	21.9	11.5	1.7	0.7	7.2	3.3	5.3	5.4	3.7	4.5
31	Jimma Admin Town	18.6	16.5	8.2	9.2	4.5	3.6	2.7	3.6	8.5	8.2	8.4	1.6	1.8	2.8	1.9	0.4	1.6	0.3	0.8	0.9	1.2	1.1	4.8	4.9	4.8
32	L/T/Dadhi Admin Town	24.3	23.5	13.3	14.7	13.1	6.4	19.7	11.4	17.6	14.0	15.8	13.4	10.1	11.6	6.6	4.5	2.4	0.3	0.7	7.2	4.7	6.0	12.4	9.4	10.9
33	Modjo Admin Town	2.4	1.7	2.0	0.7	7.0	4.5	2.0	3.1	2.9	2.1	2.5	1.2	1.4	2.2	1.0	2.2	1.5	0.4	0.9	1.1	0.8	0.9	1.4	0.8	1.1
34	Nekemte Admin Town	13.5	8.7	4.1	3.5	3.7	2.8	1.0	2.1	5.5	4.2	4.8	6.2	4.0	1.6	3.0	5.3	1.6	2.6	0.8	3.7	2.1	2.9	4.3	2.8	3.6
35	Robe Admin Town	7.6	6.8	1.9	3.6	3.8	2.9	3.4	3.7	4.1	4.3	4.2	1.7	0.8	2.5	3.5	2.3	2.5	1.1	0.9	1.9	1.7	1.8	2.8	2.9	2.9
36	Sebeta Admin Town	19.9	18.7	11.4	6.6	9.7	2.5	3.7	3.4	11.1	7.9	9.5	8.5	1.7	4.0	1.3	5.3	2.0	0.1	0.1	4.3	1.0	3.0	7.7	5.1	6.5
37	Shashamane Admin Town	11.4	12.7	1.2	1.7	0.4	2.0	1.0	1.7	3.3	4.3	3.8	0.7	0.1	0.6	0.1	0.5	0.2	1.4	2.1	0.4	0.1	0.3	1.6	2.2	1.9
38	Sululta Admin Town	16.4	14.1	11.7	5.9	5.0	1.5	13.3	7.1	11.7	7.3	9.5	12.2	3.5	9.4	3.1	0.9	0.9	2.2	2.6	5.7	1.9	3.8	8.5	4.5	6.5
39	Woliso Admin Town	27.6	24.2	23.0	13.2	9.3	7.3	6.2	8.4	16.6	13.3	14.9	17.7	10.3	5.3	2.3	2.6	0.8	1.6	1.1	6.8	3.6	5.2	11.7	8.5	10.1
Oromia		23.8	23.3	13.2	13.1	11.1	10.8	12.3	11.9	16.2	15.9	16.1	14.8	13.6	9.8	9.2	11.6	11.2	10.8	13.2	12.0	11.8	11.9	14.8	14.6	14.7

IV. Transition Rate (TR)

Transition Rate is new entrants to the first grade of primary second cycle (5th grade) or the beginning of secondary first cycle (9th grade) in a given year which can be expressed as a percentage of the number of pupils enrolled in the final grade of primary first cycle or primary second cycle education in the previous academic year respectively. Data required for calculating is new entrants in the first grade of primary second cycle or first grade of secondary first cycle for a given Year **T**, and total enrolment in final grade of primary first cycle or primary second cycle for Year **(T-1)**. For example, if the increment of transition rate of primary students to secondary is raised, in the same way the proportion of pupils from primary education who reaches secondary education also elevated up. Method of calculation for **TR** is the following;

$$\text{Grade 4 Transition Rate or TR to grade 5} = \frac{\text{New entrants in 5 th for Year T}}{\text{Enrolment of 4 th for Year T - 1}} \times 100$$

$$\text{Grade 8 Transition rate or TR to grade 9} = \frac{\text{New entrants in 9th for Year T}}{\text{Enrolment of 8th for Year T - 1}} \times 100$$

TABLE 2.3.5 PRIMARY FIRST AND SECOND CYCLE TRANSITION RATE

Primary Education Transition Rate 2011->2012, (2018/19-2019/20 G.C)							
SN	ZONE	Primary First Cycle TR			Primary Second Cycle TR		
		M	F	T	M	F	T
1	Arsi	79.1	82.6	80.8	76.9	73.9	75.5
2	Bale	78.4	79.1	78.7	74.8	70.5	72.9
3	Borena	83.8	77.5	80.8	94.1	86.5	90.6
4	Buno Beddelle	84.6	83.0	83.9	87.9	86.0	87.0
5	East Hararge	65.5	56.9	61.9	83.3	72.0	79.6
6	East Shoa	86.3	85.7	86.0	75.0	71.3	73.3
7	East Wollega	84.3	84.9	84.6	84.0	88.8	86.2
8	Guji	85.6	80.6	83.5	80.2	76.4	78.9
9	Horo Guduru Wollega	93.5	98.1	95.7	99.0	99.0	99.0
10	Illu Aba Bora	80.2	80.4	80.3	86.3	92.2	89.0
11	Jimma	78.6	80.6	79.5	64.6	64.3	64.5
12	Kellem Wollega	76.1	75.8	76.0	100.0	91.3	95.7
13	North Shoa	76.0	76.3	76.1	87.6	89.3	88.4
14	OSZS Finfinne	83.3	83.3	83.3	64.7	67.2	65.8
15	South West Shoa	81.3	84.5	82.7	83.8	79.4	81.9
16	West Arsi	86.5	86.0	86.3	85.5	81.4	83.8
17	West Guji	90.0	84.5	87.7	87.5	84.6	86.6
18	West Hararge	71.0	64.8	68.5	83.2	77.9	81.4
19	West Shoa	86.5	87.4	86.9	86.3	85.9	86.1
20	West Wollega	80.8	81.9	81.3	93.4	94.4	93.9
21	Adama Admin Town	99.0	99.0	99.0	99.0	99.0	99.0
22	Ambo Admin Town	91.8	99.0	95.4	99.0	99.0	99.0
23	Asalla Admin Town	99.3	99.0	99.2	99.0	99.0	99.0
24	Batu Admin Town	99.0	99.0	99.0	99.0	99.0	99.0
25	Bishan Gurracha Admin Town	98.0	91.1	94.6	99.0	99.0	99.0
26	Bishoftu Admin Town	99.6	98.0	98.8	99.0	99.0	99.0
27	Burrayyu Admin Town	99.2	99.7	99.5	99.0	99.0	99.0
28	Dukam Admin Town	99.0	99.0	99.0	99.0	99.0	99.0
29	Galan Admin Town	99.0	98.1	98.5	99.0	99.0	99.0
30	Holeta Admin Town	98.0	98.2	98.1	99.0	99.0	99.0
31	Jimma Admin Town	99.0	99.2	99.1	99.0	99.0	99.0
32	L/T/L/Dadhi Admin Town	72.4	80.2	76.4	99.0	99.0	99.0
33	Modjo Admin Town	99.0	99.0	99.0	99.0	99.0	99.0
34	Nekemte Admin Town	99.0	99.0	99.0	99.0	99.0	99.0
35	Robe Admin Town	99.0	98.2	98.6	99.0	99.0	99.0
36	Sebeta Admin Town	89.6	90.1	89.9	99.0	99.0	99.0
37	Shashamanne Admin Town	99.0	99.0	99.0	99.0	99.0	99.0
38	Sululta Admin Town	80.5	87.3	84.0	97.8	97.9	97.9
39	Woliso Admin Town	94.1	97.0	95.5	99.0	99.0	99.0
Oromia		80.3	80.1	80.2	85.9	84.9	85.4

GRAPH 2.3.10 FIVE YEARS TREND OF TRANSITION RATE IN PRIMARY EDUCATION

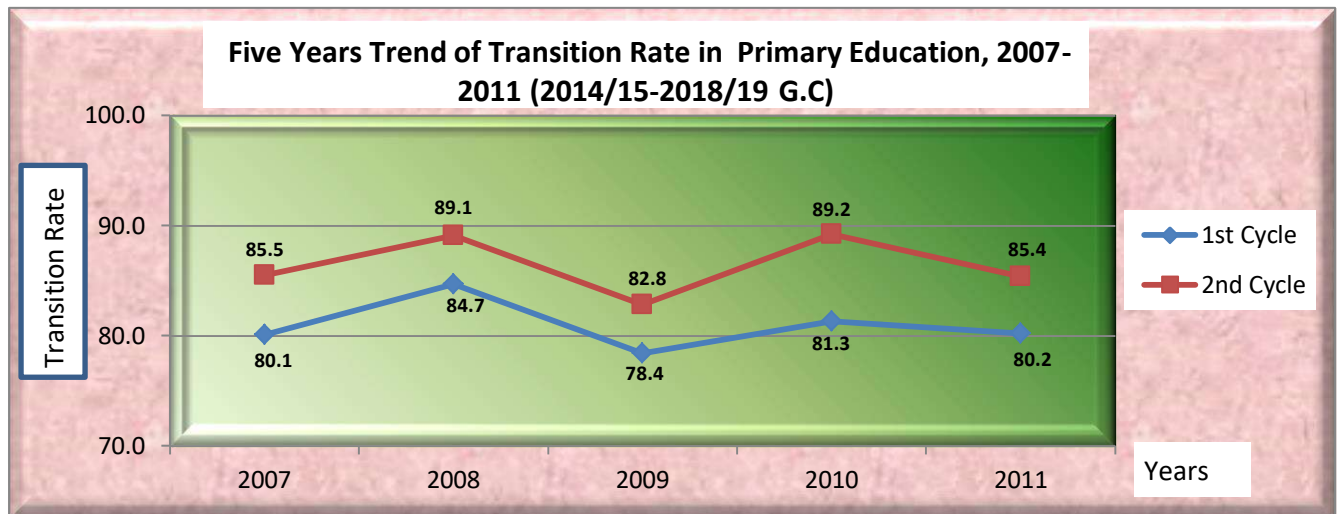

V. Primary Completion Rate

Primary Completion Rate is highly dependent on the accuracy of the single age population for both points of measurement (for Grade 8, age 14 and for Grade 5 age 11). Table 3.1.6 below shows the Completion Rates for both Grade 5 and Grade 8.

A high primary completion rate indicates a high degree of coverage, whether the pupils belong to the population of official/typical graduation age (14 years) or not. A school is classified as incomplete when it does not offer all the grades of a given cycle. In such cases the risk of dropout is high, especially if no alternative school nearby offers the missing grades.

Definition: Total number of new entrants who registered for grade 8 leaving examination regardless of age, expressed as percentage of the total population aged 14 years. The Primary Completion Rate is internationally an established measure of the outcomes of an education system and calculated with the following formula, Where;

“New entrant in last Grade” = (Total pupils in last Grade (Grade 8) – repeaters in last grade (grade 8))

$$\text{Completion Rate} = \frac{\text{New entrant in last Grade}}{\text{Population of official age in last grade}}$$

BishanGurracha Administrative Town, Borena and North Shoa zone are the least performing zones of primary completion rate by having 28.3%, 32.1% and 33.4% respectively by the year 2011(2018/19 G.C).

TABLE 2.3.6 PRIMARY EDUCATION COMPLETION RATE BY ZONE AND ADMINISTRATIVE TOWN

Primary Education Completion Rate by Zone 2011->2012,(2018/19-2019/20 G.C)							
SN	ZONE	Primary First Cycle Completion Rate			Primary Second Cycle Completion Rate		
		M	F	T	M	F	T
1	Arsi	85.8	77.3	81.5	54.0	47.9	51.0
2	Bale	99.0	82.0	90.5	52.9	41.8	47.5
3	Borena	62.6	56.9	59.9	35.3	28.8	32.1
4	Buno Beddelle	100.0	100.0	100.0	82.5	74.2	78.5
5	East Hararge	98.5	70.7	85.5	60.1	29.7	45.1
6	East Shoa	74.2	67.7	71.0	44.5	43.0	43.8
7	East Wollega	96.7	89.7	93.1	67.9	53.2	60.4
8	Guji	99.0	82.7	90.9	87.4	44.9	65.6
9	Horo Guduru Wollega	99.6	98.0	98.8	68.3	59.7	64.0
10	Ilu Aba Bora	74.8	64.3	69.4	68.4	62.8	65.7
11	Jimma	99.0	99.0	99.0	69.5	73.6	71.5
12	Kellem Wollega	88.2	76.4	82.2	78.7	63.5	71.0
13	North Shoa	65.2	59.8	62.6	35.9	30.7	33.4
14	OSZS Finfinne	71.6	62.4	67.1	44.7	39.5	42.2
15	South West Shoa	80.2	71.3	75.9	44.1	38.8	41.6
16	West Arsi	80.3	68.1	74.1	55.3	42.9	49.2
17	West Guji	90.0	83.2	86.6	93.2	44.4	68.4
18	West Hararge	96.0	74.2	85.1	53.3	29.8	42.2
19	West Shoa	83.7	74.1	78.9	53.9	43.3	48.7
20	West Wollega	84.5	72.3	78.1	80.7	64.2	72.3
21	Adama Admin Town	99.0	99.0	99.0	89.0	72.8	79.6
22	Ambo Admin Town	99.0	99.0	99.0	72.0	69.4	70.6
23	Asela Admin Town	99.0	99.0	99.0	52.4	49.4	50.7
24	Batu Admin Town	99.0	99.0	99.0	86.5	57.4	70.6
25	Bishan Guracha Admin Town	39.7	37.8	38.8	30.3	25.9	28.3
26	Bishoftu Admin Town	99.0	99.0	99.0	70.1	73.5	72.0
27	Burayu Admin Town	99.0	99.0	99.0	86.0	77.6	81.1
28	Dukem Admin Town	99.0	99.0	99.0	99.0	99.0	99.0
29	Gelan Admin Town	99.0	99.0	99.0	99.0	99.0	99.0
30	Holeta Admin Town	99.0	99.0	99.0	77.4	80.8	79.3
31	Jimma Admin Town	99.0	99.0	99.0	71.9	58.9	64.5
32	L/T/L/Dadhi Admin Town	99.0	99.0	99.0	98.7	99.0	98.9
33	Modjo Admin Town	95.4	99.0	97.2	70.6	90.9	81.4
34	Nekemte Admin Town	99.0	99.0	99.0	62.2	55.4	58.5
35	Robe Admin Town	99.0	99.0	99.0	77.5	55.3	64.9
36	Sebeta Admin Town	99.0	99.0	99.0	99.0	99.0	99.0
37	Shashamanne Admin Town	99.0	99.0	99.0	101.7	81.7	90.9
38	Sululta Admin Town	99.0	99.0	99.0	99.0	99.0	99.0
39	Woliso Admin Town	99.0	99.0	99.0	61.3	66.2	63.8
Oromia		94.2	81.0	87.7	60.4	48.0	54.3

TABLE 2.3.7 NUMBER OF REPEATERS IN PRIMARY EDUCATION

Number of Repeaters in Primary Education by Grade 2012 E.C (2019/2020 G.C)																										
SN	ZONE	Grade 1		Grade 2		Grade 3		Grade 4		(1-4)			Grade 5		Grade 6		Grade 7		Grade 8		(5-8)			(1-8)		
		M	F	M	F	M	F	M	F	M	F	T	M	F	M	F	M	F	M	F	M	F	T	M	F	T
1	Arsi	8276	7240	6221	5701	5076	4574	4993	4215	24566	21730	46296	4823	4363	3005	2551	2922	2561	1426	1179	12176	10654	22830	36742	32384	69126
2	Bale	2418	1782	2061	1502	1759	1326	1695	1133	7933	5743	13676	1702	1287	1189	809	966	653	437	237	4294	2986	7280	12227	8729	20956
3	Borena	806	855	493	514	356	419	281	302	1936	2090	4026	238	298	212	206	134	144	77	86	661	734	1395	2597	2824	5421
4	Buno Beddelle	2759	2296	2164	1783	1843	1485	1521	1338	8287	6902	15189	1441	1335	1046	883	885	856	431	388	3803	3462	7265	12090	10364	22454
5	East Hararge	19514	16271	14517	11891	11534	9647	9823	7945	55388	45754	101142	7998	5784	5400	3779	4181	2793	1744	918	19323	13274	32597	74711	59028	133739
6	East Shoa	2231	2076	1691	1507	1430	1268	1183	1002	6535	5853	12388	1305	1146	894	825	917	801	545	448	3661	3220	6881	10196	9073	19269
7	East Wollega	4773	3914	3151	2921	2643	2290	2507	2362	13074	11487	24561	2831	2960	1814	1776	1881	1947	460	406	6986	7089	14075	20060	18576	38636
8	Guji	4052	3271	2742	2148	1979	1524	1805	1291	10578	8234	18812	1373	930	1031	676	913	603	543	307	3860	2516	6376	14438	10750	25188
9	Horo Guduru Wollega	1457	1258	927	865	771	731	663	591	3818	3445	7263	1093	1185	672	661	825	1011	205	201	2795	3058	5853	6613	6503	13116
10	Ilu Abo Bora	1768	1670	1495	1395	1315	1295	1237	1108	5815	5468	11283	1325	1158	879	827	854	782	383	262	3441	3029	6470	9256	8497	17753
11	Jimma	4725	4233	4312	3862	3878	3281	4135	3537	17050	14913	31963	3808	3335	2644	2318	2217	2008	1223	1097	9892	8758	18650	26942	23671	50613
12	Kellem Wollega	4378	3691	3279	2781	2819	2311	2727	2461	13203	11244	24447	2471	2242	1567	1360	1586	1475	447	356	6071	5433	11504	19274	16677	35951
13	North Shoa	1484	1162	1254	1111	1082	915	1467	1275	5287	4463	9750	1352	1108	902	754	811	744	247	242	3312	2848	6160	8599	7311	15910
14	OSZS Finfinne	1124	923	856	746	672	603	801	670	3453	2942	6395	782	634	477	422	435	331	303	274	1997	1661	3658	5450	4603	10053
15	South West Shoa	4859	3968	2737	2324	1973	1695	1587	1266	11156	9253	20409	1452	1102	835	695	747	564	390	323	3424	2684	6108	14580	11937	26517
16	West Arsi	5587	4774	3321	2814	2205	1914	1862	1574	12975	11076	24051	1573	1293	1095	856	916	737	485	338	4069	3224	7293	17044	14300	31344
17	West Guji	2770	2197	1918	1512	1405	1090	1315	935	7408	5734	13142	970	736	742	446	648	391	494	194	2854	1767	4621	10262	7501	17763
18	West Hararge	7333	5972	4815	4122	3901	3220	3313	2723	19362	16037	35399	2558	2010	1719	1296	1363	966	792	551	6432	4823	11255	25794	20860	46654
19	West Shoa	8466	7360	5695	5180	4386	3946	3602	3254	22149	19740	41889	3531	3496	2386	2135	2412	2605	876	743	9205	8979	18184	31354	28719	60073
20	West Wollega	4024	3493	3981	3604	3761	3314	3564	3241	15330	13652	28982	3540	3665	2328	2328	2640	2759	514	373	9022	9125	18147	24352	22777	47129
21	Adama Admin Town	66	60	73	68	60	62	46	67	245	257	502	91	104	77	77	98	102	94	173	360	456	816	605	713	1318
22	Ambo Admin Town	234	261	115	139	113	104	69	108	531	612	1143	121	121	96	105	114	171	16	51	347	448	795	878	1060	1938
23	Asela Admin Town	53	68	63	62	40	42	38	44	194	216	410	51	57	45	41	60	59	30	35	186	192	378	380	408	788
24	Batu Admin Town	67	81	87	68	54	38	40	37	248	224	472	97	85	66	52	119	135	32	45	314	317	631	562	541	1103
25	Bishan Guracha Admin Town	45	42	7	8	1	1	0	0	53	51	104	0	0	0	0	0	0	0	0	0	0	0	53	51	104
26	Bishoftu Admin Town	174	221	119	113	68	57	57	58	418	449	867	78	92	59	60	102	100	41	72	280	324	604	698	773	1471
27	Burayu Admin Town	178	233	101	95	69	85	66	66	414	479	893	55	62	35	72	41	50	45	80	176	264	440	590	743	1333
28	Dukem Admin Town	37	39	31	31	34	28	22	20	124	118	242	23	27	30	22	16	21	47	45	116	115	231	240	233	473
29	Gelan Admin Town	57	43	18	14	8	7	12	11	95	75	170	11	8	19	8	9	10	9	4	48	30	78	143	105	248
30	Holeta Admin Town	213	247	80	80	75	74	77	79	445	480	925	124	117	80	54	114	110	106	143	424	424	848	869	904	1773
31	Jimma Admin Town	232	192	154	141	127	96	116	91	629	520	1149	112	101	100	66	116	95	40	57	368	319	687	997	839	1836
32	L/T/L/Dadhi Admin Town	30	41	19	19	20	27	34	25	103	112	215	31	44	12	21	23	16	6	2	72	83	155	175	195	370
33	Modjo Admin Town	66	45	30	30	24	23	35	30	155	128	283	48	39	45	48	58	39	24	26	175	152	327	330	280	610
34	Nekemte Admin Town	171	169	95	97	66	67	110	73	442	406	848	67	56	64	55	101	123	54	63	286	297	583	728	703	1431
35	Robe Admin Town	65	63	57	67	47	43	36	31	205	204	409	64	60	71	54	82	69	19	19	236	202	438	441	406	847
36	Sebeta Admin Town	174	226	120	121	74	73	51	62	419	482	901	91	116	71	92	72	113	91	189	325	510	835	744	992	1736
37	Shashamane Admin Town	86	81	74	66	65	63	74	56	299	266	565	74	84	111	77	71	46	58	36	314	243	557	613	509	1122
38	Sululta Admin Town	112	114	48	55	40	62	72	81	272	312	584	45	48	42	37	36	47	33	54	156	186	342	428	498	926
39	Woliso Admin Town	124	176	112	113	59	55	73	72	368	416	784	116	71	61	53	65	55	60	87	302	266	568	670	682	1352
Oromia		94988	80808	69033	59670	55832	47855	51109	43234	270962	231567	502529	47465	41359	31921	26597	29550	26092	12827	10104	121763	104152	225915	392725	335719	728444

TABLE 2.3.8 NUMBER OF READMITTED IN PRIMARY EDUCATION

Number of Readmitters in Primary Education by Grade, (2018/19 G.C)																										
SN	ZONE	Grade 1		Grade 2		Grade 3		Grade 4		(1-4)			Grade 5		Grade 6		Grade 7		Grade 8		(5-8)			(1-8)		
		M	F	M	F	M	F	M	F	M	F	T	M	F	M	F	M	F	M	F	M	F	T	M	F	T
1	Arsi	1013	793	921	669	832	643	775	599	3541	2704	6245	837	567	612	394	527	352	385	198	2361	1511	3872	5902	4215	10117
2	Bale	266	170	343	226	398	225	422	201	1429	822	2251	446	197	351	157	304	115	222	65	1323	534	1857	2752	1356	4108
3	Borana	40	46	37	33	42	34	60	28	179	141	320	45	20	39	20	39	18	48	23	171	81	252	350	222	572
4	Buno Beddelle	319	266	257	200	231	193	284	183	1091	842	1933	258	164	196	152	221	144	146	85	821	545	1366	1912	1387	3299
5	East Hararge	2322	1835	1890	1401	1557	1190	1495	984	7264	5410	12674	1323	737	1076	557	969	483	780	257	4148	2034	6182	11412	7444	18856
6	East Shoa	395	331	328	225	325	235	242	186	1290	977	2267	254	164	189	119	132	85	116	78	691	446	1137	1981	1423	3404
7	East Wollegga	459	379	332	262	386	238	345	246	1522	1125	2647	343	228	297	180	224	133	157	94	1021	635	1656	2543	1760	4303
8	Guji	434	353	441	332	428	284	527	249	1830	1218	3048	479	230	436	196	419	204	345	155	1679	785	2464	3509	2003	5512
9	Horo Guduru Wollega	161	131	162	116	102	96	108	90	533	433	966	116	92	97	67	88	77	52	27	353	263	616	886	696	1582
10	Illu Aba Bora	173	151	152	113	166	118	196	146	687	528	1215	240	118	183	105	213	124	152	64	788	411	1199	1475	939	2414
11	Jimma	610	525	656	483	590	474	697	504	2553	1986	4539	680	444	591	363	520	300	563	277	2354	1384	3738	4907	3370	8277
12	Kellem Wollegga	462	354	514	382	470	373	463	336	1909	1445	3354	453	346	371	224	352	200	353	217	1529	987	2516	3438	2432	5870
13	North Shoa	114	87	143	111	128	87	134	92	519	377	896	124	85	101	58	110	67	84	42	419	252	671	938	629	1567
14	OSZS Finfinne	88	62	97	64	82	53	104	51	371	230	601	92	52	69	40	59	32	58	32	278	156	434	649	386	1035
15	South West Shoa	528	410	306	278	259	228	287	181	1380	1097	2477	220	150	167	97	166	111	124	60	677	418	1095	2057	1515	3572
16	West Arsi	962	806	696	527	589	450	531	407	2778	2190	4968	527	362	338	229	330	221	356	160	1551	972	2523	4329	3162	7491
17	West Guji	489	385	461	332	471	326	480	297	1901	1340	3241	481	301	400	237	379	205	447	192	1707	935	2642	3608	2275	5883
18	West Hararge	833	670	784	671	761	560	694	518	3072	2419	5491	568	355	409	239	387	224	360	164	1724	982	2706	4796	3401	8197
19	West Shoa	862	688	788	618	658	443	617	423	2925	2172	5097	551	352	422	267	412	254	358	194	1743	1067	2810	4668	3239	7907
20	West Wollega	268	217	301	257	373	269	410	257	1352	1000	2352	442	283	311	212	407	211	245	130	1405	836	2241	2757	1836	4593
21	Adama Administrative Town	5	1	4	1	6	3	3	7	18	12	30	10	3	5	3	16	7	6	4	37	17	54	55	29	84
22	Ambo Administrative Town	18	19	17	8	13	16	13	7	61	50	111	16	20	11	17	16	12	9	8	52	57	109	113	107	220
23	Asalla Administrative Town	3	5	10	5	10	6	14	10	37	26	63	14	5	9	7	18	8	13	8	54	28	82	91	54	145
24	Batu Administrative Town	8	2	12	3	6	6	19	10	45	21	66	9	4	12	5	23	8	36	15	80	32	112	125	53	178
25	Bishan Gurracha Admin Town	2	1	0	0	0	0	0	0	2	1	3	0	0	0	0	0	0	0	0	0	0	0	2	1	3
26	Bishoftu Administrative Town	14	6	11	10	2	5	5	1	32	22	54	3	3	3	11	0	1	0	0	6	15	21	38	37	75
27	Burrayyu Administrative Town	11	18	8	8	2	8	5	7	26	41	67	15	11	6	15	11	15	11	12	43	53	96	69	94	163
28	Dukam Administrative Town	2	0	1	4	1	3	1	0	5	7	12	2	3	7	3	5	5	2	17	13	30	22	20	42	42
29	Galan Administrative Town	3	2	0	0	1	0	0	0	4	2	6	0	1	2	0	0	0	1	0	3	1	4	7	3	10
30	Holeta Administrative Town	27	29	3	4	8	5	7	6	45	44	89	8	5	6	6	7	4	6	5	27	20	47	72	64	136
31	Jimma Administrative Town	32	32	31	27	16	18	19	15	98	92	190	24	32	16	16	10	16	9	12	59	76	135	157	168	325
32	L/T/L/Dadhi Administrative Town	16	9	3	2	3	3	3	3	25	17	42	4	6	5	5	2	3	3	17	16	33	42	33	75	75
33	Mojo Administrative Town	8	8	4	5	9	4	5	5	26	22	48	4	7	9	5	5	6	6	6	24	24	48	50	46	96
34	Nekemte Administrative Town	12	19	13	6	7	6	11	18	43	49	92	5	15	13	8	17	18	13	18	48	59	107	91	108	199
35	Robe Administrative Town	1	2	3	6	5	4	8	4	17	16	33	3	6	5	3	7	3	4	4	19	16	35	36	32	68
36	Sabata Administrative Town	24	33	30	31	15	19	23	15	92	98	190	14	20	20	19	18	10	17	13	69	62	131	161	160	321
37	Shashamane Administrative Town	7	6	10	13	15	10	19	19	51	48	99	14	11	24	16	16	15	6	3	60	45	105	111	93	204
38	Sululta Administrative Town	14	27	7	7	6	10	3	8	30	52	82	13	13	11	6	9	5	11	9	44	33	77	74	85	159
39	Woliso Administrative Town	12	11	7	23	10	13	8	10	37	57	94	11	20	7	5	23	15	8	8	49	48	97	86	105	191
Oromia		11017	8889	9783	7463	8983	6658	9037	6123	38820	29133	67953	8648	5432	6826	4063	6462	3710	5515	2644	27451	15849	43300	66271	44982	111253

2.2.3.3. Primary Education Cohort Analysis

A cohort is defined as a group of persons who jointly experience a series of specific events over a period of time. Accordingly, we may define a pupil cohort as a group of pupils who join the first grade of a given cycle in the same school year; subsequently experience the events of promotion, repetition, dropout or successful completion of the final grade, each in his/her own way.

There are three ways to analyze the internal efficiency of an education system by means of the cohort pupil flow method, depending on the type of data collected: These are (i) true cohort, (ii) apparent cohort, and (iii) reconstructed cohort. The ideal way to obtain a precise assessment of educational wastage is through the use of the *true cohort method*. This involves either a tracer (longitudinal) study to monitor the progress of a selected cohort of pupils through the education cycle, or through a retrospective study of school records in order to retrace the flows of pupils through the grades in past years.

The true cohort method is costly and time-consuming, and it requires good and reliable school-records with information on individual pupils. For this reason, this method is not yet widely used. In the absence of individualized pupil information, internal efficiency in education can be assessed by putting in to consideration the enrolment data by grade for at least two consecutive years using either the apparent or reconstructed cohort methods.

The apparent cohort method is applied when there is no data on repeaters. Then the enrolment in grade 1 in a particular year is compared with enrolment in the successive grades during successive years, and it is assumed that the decrease from each grade to the next corresponds to wastage. This method is the most commonly used so far which produces very approximate estimates of drop-out, and its main weakness is that it assumes that pupils are either promoted or drop-out of the school system. This method is quite appropriate for countries practicing automatic promotion from grade to grade.

A more pertinent and commonly used method is the reconstructed cohort method; we will be also using this method for this publication. Reconstructed cohort method is less dependent on the availability of detailed data over time. To apply this method, data on enrolment by grade for two consecutive years, together with data on repeaters by grade from the first to second year, are sufficient to enable the estimation of three main flow-rates: promotion, repetition and dropout. Once obtained, these rates may be analyzed first of all by grade to study the patterns of repetition and drop-out. Then they can be used to reconstruct a pupil-cohort flow in order to derive other indicators of internal efficiency. This is illustrated as follows.

I. Flow Rats Using Data on Enrolment and Repeaters

The methodology of the reconstructed cohort flow model is based on the fundamental concept that for pupils enrolled in a given grade in a given year, there can be only three eventualities: (a) some of them will be promoted to the next higher grade in the next school year; (b) others will repeat the same grade in the next school year; and (c) the remaining pupils will drop-out of school in the course of the year.

II. Hypothetical Flow Diagram of the Cohort through Primary Education

Assumption of Cohort Analysis

The flow of a fictitious cohort of 1,000 pupils through the primary education cycle of our Region can be reconstructed as stated below based on three assumptions:

At any given grade, the same rates of repetition, promotion, and dropout are applied, regardless of whether a pupil has reached that grade directly or after one or more repetitions (hypothesis of homogenous behavior). It also assumes that no pupil skips a grade, i.e., there is no double promotion.

There will be no additional pupils (new entrants) in any of the subsequent years during the life time of the cohort, other than original cohort of 1,000 pupils; and no in-migration or out-migrations throughout the cohort years.

Pupils in a grade are, allowed to repeat only twice. However, in reality a pupil may repeat a grade more than twice. In this case, the assumption remains constant and allows only for the repeating of the grade twice.

In hypothetical flow diagram of reconstruction cohort method of primary education system, one can analyze as follows. There was a total of 1,843,016 pupils registered in grade 1 in 2011.

To reconstruct the history of all pupils entering grade 1, it is easier to express this starting cohort as an index of 1,000 pupils, and all operations are consequently translated in 'per thousand' terms. Thus, when applying each flow-rate for grade 1 to this fictitious cohort of 1,000 pupils (instead of the actual pupils), one can find that 95 pupils repeated grade 1 (9.5%) 236 dropped-out (23.6%), and 669 were promoted to grade 2 (66.9%) and so on. It may be noted that the first diagonal row in the diagram below (next page) is obtained by multiplying the successive promotion rates for successive grades and successive years. The repetition and dropout rates are then applied to obtain the second, the third and the fourth rows.

From this flow diagram, one can draw a number of interesting observations. For instance, out of the initial 1,000 pupils entering grade 1, only 133 graduated from primary without repeating any grade; 93 graduated with a one-year delay, i.e. they repeated once; 37 graduated with two years delay, i.e. they repeated twice.

In addition, this flow diagram enables the computation of the main indicators of internal efficiency. For example, the figures in the boxes below give the number of pupils reaching a particular grade, thus enabling the calculation of the survival rates by grade. One can observe that 740 out of the 1,000 pupils in the cohort (or 74.0%) reached grade 2. These figures can be easily derived from the upper part of the diagram, by summing the number of drop-outs from each grade and each year and subtracting that sum from the enrolment in the same grade. For grade 1 we obtain $236+22+2 = 260$ drop-outs, which when subtracted from 1,000 would give 740 survivals. Finally, multiplying graduates by the number of grades ($263 \times 8 = 2,104$) would give the ideal number of pupil-years required to produce the graduates. The ratio between the latter and the actual number of pupil years used by the cohort, i.e. 4,864, gives the coefficient of efficiency ($2,104 \div 4,864 = 0.4326$ or 43.3 percent).

The years input per graduate (18.5 years) is obtained by dividing the total number of pupil-years spent by the cohort (4,864) by the total number of graduates (263). The years input per graduate can then be compared to the ideal number required, which is simply the duration of the education cycle 8 years of the cohort.

TABLE 2.3.9FLOW RATE IN PRIMARY EDUCATION (BOTH SEX)

Total Students Cohort Flow Rate by Grade, of the Year 2011->2012, (2018/19-2019/20 G.C)									
2012: OROMIA (Total)									
Grades	1	2	3	4	5	6	7	8	Boys and Girls
Enr. 2011	1843016	1352771	1157211	1029486	848932	685530	601500	489496	Grade
Enr. 2012	1879056	1380325	1167861	1037929	914941	709800	628908	509744	Pupil-Year
Rep 2012	175796	128703	103687	94343	88824	58518	55642	22931	1
Rad. 2012	19906	17246	15641	15160	14080	10889	10172	8159	2
F_Other_Reg	2354	1763	2251	1837	1752	1196	1239	1301	3
Prom rate	0.6688	0.7734	0.8007	0.7871	0.7529	0.8196	0.7936	0.8346	4
Rep rate	0.0954	0.0951	0.0896	0.0916	0.1046	0.0854	0.0925	0.0468	5
Drop rate	0.2358	0.1314	0.1097	0.1213	0.1424	0.0950	0.1139	0.1186	6
									7
									8
									Total
									Output
									IOR
									WR
									CE
Year E.C.									
2011	1000								
2012	95	669							
2013	9	64	669	88					
2014	9	2	127	17	517	57			
2015	1	6	12	99	46	414	50		
2016		2	18	2	145	16	414	50	
2017			2	14	13	116	38	326	
2018					27	3	154	19	326
2019					2	22	14	121	34
2020							36	4	245
							3	28	155
									22
									23
									21
									201
									23
									13
									19
									160
									15
									160
									19
									133
									13
									112
									6
									13
									5
									93
									5
									44
									2
									37
Repeaters	105	77	62	55	55	37	35	15	
Dropouts		260	107	76	73	75	41	44	37
Survived			740	630	552	475	399	351	303
									264

TABLE 2.3.10 FLOW RATE IN PRIMARY EDUCATION (MALE)

Male Students Cohort Flow Rate by Grade, of the Year 2011->2012, (2018/19-2019/20 G.C)									
2012: OROMIA (Male)									
Grades	1	2	3	4	5	6	7	8	Boys and Girls
Enr. 2011	987926	723521	622319	556673	466509	377218	333583	273662	Grade
Enr. 2012	1004656	738052	626100	559070	494641	389883	345548	285015	Pupil-Year
Rep 2012	94988	69033	55832	51109	47465	31921	29550	12827	1
Rad. 2012	11017	9783	8983	9037	8648	6826	6462	5515	2
F Other Reg	2251	1643	2021	1663	1628	1083	1084	1193	3
Prom rate	0.6656	0.7730	0.7990	0.7848	0.7504	0.8177	0.7958	0.8451	4
Reprate	0.0961	0.0954	0.0897	0.0918	0.1017	0.0846	0.0886	0.0469	5
Drop rate	0.2382	0.1316	0.1112	0.1233	0.1479	0.0977	0.1156	0.1080	6
Year E.C.									7
2011	1000								8
2012	96								Total
2013	9								Output
2014									IOR
2015									WR
2016									CE
2017									133
2018									93
2019									36
2020									262
Repeaters	106	77	62	55	53	36	33	15	
Dropouts		263	107	76	74	77	41	43	33
Survived			737	627	548	471	393	345	297

Year E.C.	1	2	3	4	5	6	7	8
2011	1000							
2012	96	666						
2013	9	128	515					
2014		18	145	411				
2015			27	153	323			
2016				36	153	242		
2017					44	135	198	
2018						44	128	158
2019							48	109
2020								43

Grades	1	2	3	4	5	6	7	8
Repeaters	106	77	62	55	53	36	33	15
Dropouts		263	107	76	74	77	41	43
Survived			737	627	548	471	393	345

TABLE 2.3.11 FLOW RATE IN PRIMARY EDUCATION (FEMALE)

Female Students Cohort Flow Rate by Grade, of the Year 2011->2012, (2018/19-2019/20 G.C)																																							
2012: OROMIA (Female)																																							
Grades	1	2	3	4	5	6	7	8																															
Enr. 2011	855090	629250	534892	472813	382423	308312	267917	215834																															
Enr. 2012	874400	642273	541761	478859	420300	319917	283360	224729																															
Rep 2012	80808	59670	47855	43234	41359	26597	26092	10104																															
Rad. 2012	8889	7463	6658	6123	5432	4063	3710	2644																															
F. Other_Reg	103	120	230	174	124	113	155	108																															
Prom rate	0.6725	0.7740	0.8026	0.7897	0.7561	0.8219	0.7908	0.8212																															
Rep rate	0.0945	0.0948	0.0895	0.0914	0.1081	0.0863	0.0974	0.0468																															
Drop rate	0.2330	0.1312	0.1079	0.1189	0.1358	0.0918	0.1118	0.1320																															
<table border="1" style="float: right; margin-top: 10px;"> <thead> <tr> <th colspan="2">Boys and Girls</th> </tr> <tr> <th>Grade</th> <th>Pupil-Year</th> </tr> </thead> <tbody> <tr><td>1</td><td>1103</td></tr> <tr><td>2</td><td>818</td></tr> <tr><td>3</td><td>693</td></tr> <tr><td>4</td><td>608</td></tr> <tr><td>5</td><td>533</td></tr> <tr><td>6</td><td>437</td></tr> <tr><td>7</td><td>392</td></tr> <tr><td>8</td><td>323</td></tr> <tr><td>Total</td><td>4907</td></tr> <tr><td>Output</td><td>265</td></tr> <tr><td>IOR</td><td>2.3</td></tr> <tr><td>WR</td><td>56.7</td></tr> <tr><td>CE</td><td>43.3</td></tr> </tbody> </table>										Boys and Girls		Grade	Pupil-Year	1	1103	2	818	3	693	4	608	5	533	6	437	7	392	8	323	Total	4907	Output	265	IOR	2.3	WR	56.7	CE	43.3
Boys and Girls																																							
Grade	Pupil-Year																																						
1	1103																																						
2	818																																						
3	693																																						
4	608																																						
5	533																																						
6	437																																						
7	392																																						
8	323																																						
Total	4907																																						
Output	265																																						
IOR	2.3																																						
WR	56.7																																						
CE	43.3																																						
<p>Year E.C.</p> <p>2011: 1000 (Grade 1) → 233 (Grade 2) → 95 (Grade 3) → 672 (Grade 4) → 88 (Grade 5) → 9 (Grade 6) → 64 (Grade 7) → 2 (Grade 8)</p> <p>2012: 95 (Grade 1) → 22 (Grade 2) → 672 (Grade 3) → 88 (Grade 4) → 9 (Grade 5) → 64 (Grade 6) → 2 (Grade 7)</p> <p>2013: 9 (Grade 1) → 2 (Grade 2) → 127 (Grade 3) → 17 (Grade 4) → 520 (Grade 5) → 56 (Grade 6) → 418 (Grade 7) → 50 (Grade 8)</p> <p>2014: 1 (Grade 1) → 6 (Grade 2) → 18 (Grade 3) → 2 (Grade 4) → 145 (Grade 5) → 16 (Grade 6) → 418 (Grade 7) → 50 (Grade 8)</p> <p>2015: 2 (Grade 1) → 14 (Grade 2) → 27 (Grade 3) → 3 (Grade 4) → 155 (Grade 5) → 18 (Grade 6) → 330 (Grade 7) → 45 (Grade 8)</p> <p>2016: 2 (Grade 1) → 22 (Grade 2) → 36 (Grade 3) → 4 (Grade 4) → 158 (Grade 5) → 21 (Grade 6) → 249 (Grade 7) → 23 (Grade 8)</p> <p>2017: 3 (Grade 1) → 28 (Grade 2) → 45 (Grade 3) → 6 (Grade 4) → 141 (Grade 5) → 119 (Grade 6) → 22 (Grade 7) → 205 (Grade 8)</p> <p>2018: 5 (Grade 1) → 34 (Grade 2) → 46 (Grade 3) → 4 (Grade 4) → 136 (Grade 5) → 116 (Grade 6) → 20 (Grade 7) → 162 (Grade 8)</p> <p>2019: 4 (Grade 1) → 38 (Grade 2) → 51 (Grade 3) → 4 (Grade 4) → 107 (Grade 5) → 116 (Grade 6) → 15 (Grade 7) → 115 (Grade 8)</p> <p>2020: 5 (Grade 1) → 41 (Grade 2) → 46 (Grade 3) → 5 (Grade 4) → 46 (Grade 5) → 41 (Grade 6) → 5 (Grade 7) → 46 (Grade 8)</p> <p>2021: 2 (Grade 1) → 38 (Grade 2) → 46 (Grade 3) → 2 (Grade 4) → 46 (Grade 5) → 38 (Grade 6) → 2 (Grade 7) → 46 (Grade 8)</p> <p>Legend: IOR = Input/Output Ratio, CE = Coefficient of efficiency</p> <p>Abbreviations: PYW=TPY- (8x output), TPY=Total Pupil Year, PYW=Pupil-Year Wasted, PR=Promotion Rate, RR=Repetition Rate, DR=Dropout Rate</p>																																							
Repeaters	104	78	62	56	58	38	38	15																															
Dropouts		257	107	75	72	72	40	44	43																														
Survived		743	633	556	480	407	359	310																															
									Graduates																														
									133																														
									94																														
									38																														
									265																														

III. Internal Efficiency of the Cohort in Primary Education

TABLE 2.3.12 PUPILS YEAR BY GRADE OF COHORT

Pupils Year by Grade of Cohort Analysis								
Sex	Grade							
	1	2	3	4	5	6	7	8
M	1105	811	686	600	520	422	374	310
F	1103	818	693	608	533	437	392	323
Average	1104	814	689	604	526	429	382	316

IV. Indicators of Retentions by Grade of the Cohort

A. Survival Rate of the Cohort

The purpose of survival rate is to measure the holding power and internal efficiency of the education system. It illustrates the situation regarding retention of pupils from grade to grade in school, and conversely the magnitude of dropout by grade. Survival rate is the proportion of cohort pupils who reached the subsequent grade expressed as a percentage of pupils enrolled in the first grade of a given cycle in a given school year. It also used to measure the impact of repetition and dropout on internal efficiency. Survival by grade is obtained by adding the number of pupils who eventually will be promoted to the next higher grade. In each grade, some pupils promoted to the next grade without repeating a grade and others after repeating once or twice.

TABLE 2.3.13 PRIMARY EDUCATION COHORT ANALYSIS SURVIVAL RATE BY GRADE

Primary Education Cohort Analysis Survival Rate by Grade (%)								
Sex	Grade							
	1	2	3	4	5	6	7	8
M	73.6	62.7	54.8	47.1	39.3	34.5	29.7	26.2
F	74.2	63.3	55.6	48	40.7	35.9	31	26.5
Average	73.9	63	55.2	47.5	39.9	35.1	30.3	26.4

Table 2.3.13 above shows among 1000 students enrolled in grade 1, only 73.9% (M=73.6%, F=74.2%) are survived to complete grade 1 in the cohort. The rest 26.1% (M=26.4%, F=25.8%) left the school before completing grade 1. In addition 47.5% (M= 47.1% and F= 48.0%) students survived to complete first cycle primary.

From the 1000 pupils started the cohort, only 26.4% (M=26.2%, F= 26.5 %) will finally survive at grade 8. This shows that 73.6% (M=73.8%, F=73.5%) of students left the system without completing primary education. So we can imagine how the issue needs serious attention.

TABLE 2.3.14 NUMBER OF PUPILS SURVIVED IN EACH GRADE OF THE COHORT

Number of Pupils Survived in Each Grade of the Cohort								
Sex	Grade							
	1	2	3	4	5	6	7	8
M	736	627	548	471	393	345	297	262
F	742	633	556	480	407	359	310	265
Average	739	630	552	475	399	351	303	264

GRAPH 2.3.11 SURVIVAL BY GRADE OF THE COHORT

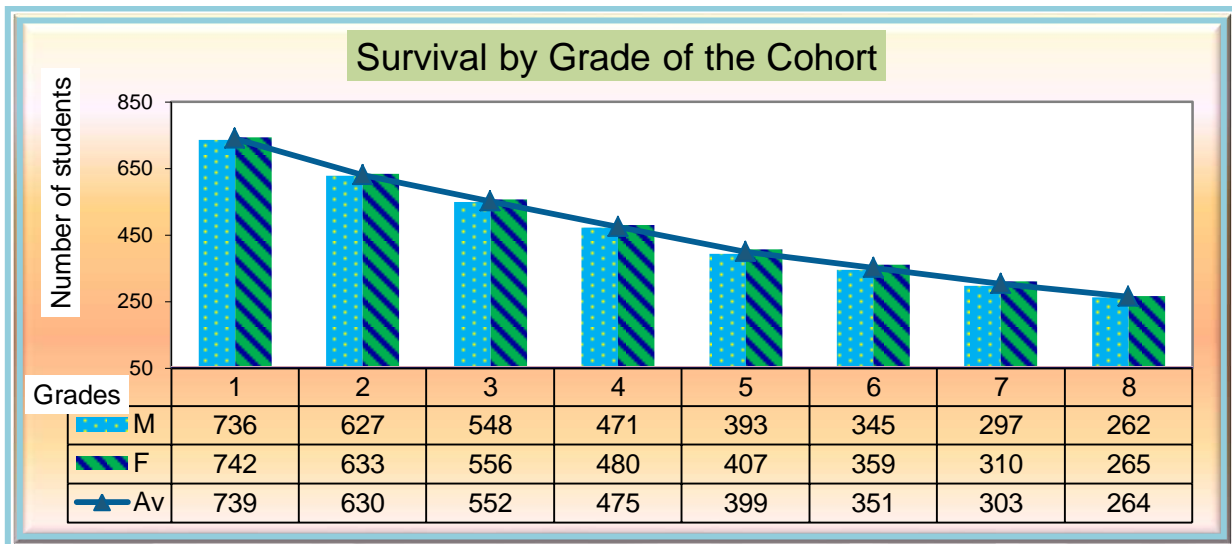

As shown in the graph 2.3.11 above, as the level of grade increases, the survival rate of students from grade 1 to 8 decreases. Hence more students leave the system before completing grade 8.

B. Dropout by Grade of the Cohort

As shown in the table 2.3.15 below, most of the students left the system early in grade 1 and 2. About 26.0% (M=26.3%, F=25.7%) of the pupils of the cohort left the system before completing grade one. Majority of the children leave the system at the early stage compared to dropouts at upper grades. This is undesirable situation to which planners and decision makers should pay immediate attention to it.

TABLE 2.3.15 PERCENTAGE OF DROPOUT BY GRADE OF THE COHORT

Percentage of Dropout by Grade of the Cohort (%)								
Sex	Grade							
	1	2	3	4	5	6	7	8
M	26.3	10.7	7.6	7.4	7.7	4.1	4.3	3.3
F	25.7	10.7	7.5	7.2	7.2	4	4.4	4.3
Average	26	10.7	7.6	7.3	7.5	4.1	4.4	3.7

Dropout is the proportion of students who leave the system at each grade. It is the most serious problem in education system. The cohort data on the table 2.3.16 below shows that among the cohort of 1000 pupils, 260 of them left the school before completing grade one.

TABLE 2.3.16 NUMBER OF DROPOUT BY GRADE OF THE COHORT

Number of Dropout by Grade of the Cohort								
Sex	Grade							
	1	2	3	4	5	6	7	8
M	263	107	76	74	77	41	43	33
F	257	107	75	72	72	40	44	43
Average	260	107	76	73	75	41	44	37

As shown in table 2.3.16 above the number of dropout is higher in grade one and lower in grade eight for this academic year.

GRAPH 2.3.12 NUMBER OF DROPOUTS IN EACH GRADE OF THE COHORT

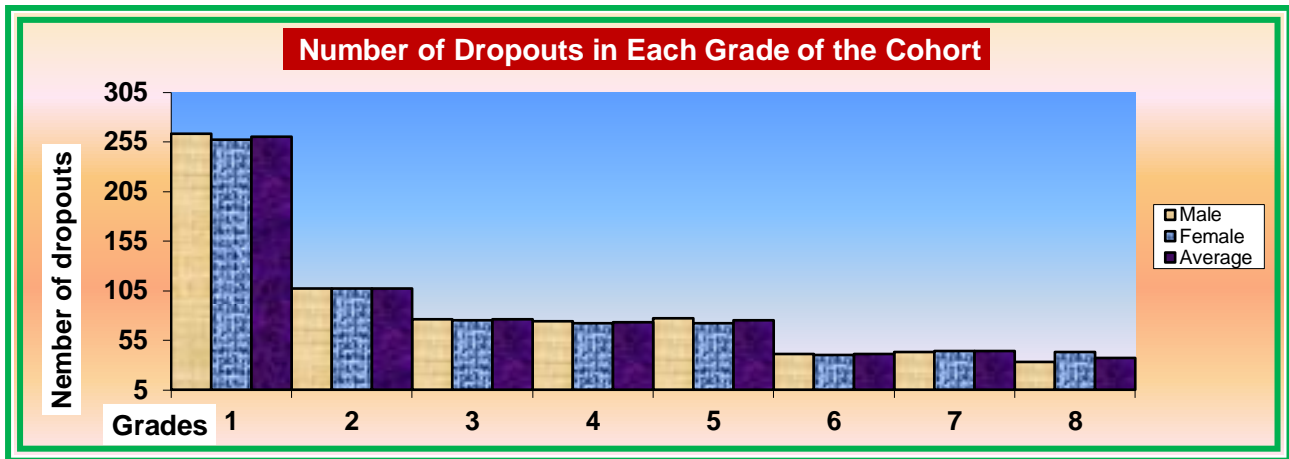

C. Repeaters by Grade of the Cohort

TABLE 2.3.17 REPEATERS BY GRADE OF THE COHORT

Repeaters by Grade of the Cohort								
Sex	Grade							
	1	2	3	4	5	6	7	8
M	106	77	62	55	53	36	33	15
F	104	78	62	56	58	38	38	15
Average	105	77	62	55	55	37	35	15

The cohort data on the table 2.3.17 above shows that among the cohort of 1000 pupils, 105 of them repeated at grade one. Number of repeaters gradually decreases from grade to grade while it goes up to the higher grade as indicated on the table.

GRAPH 2.3.13 NUMBER OF REPEATERS OF THE COHORT BY GRADE

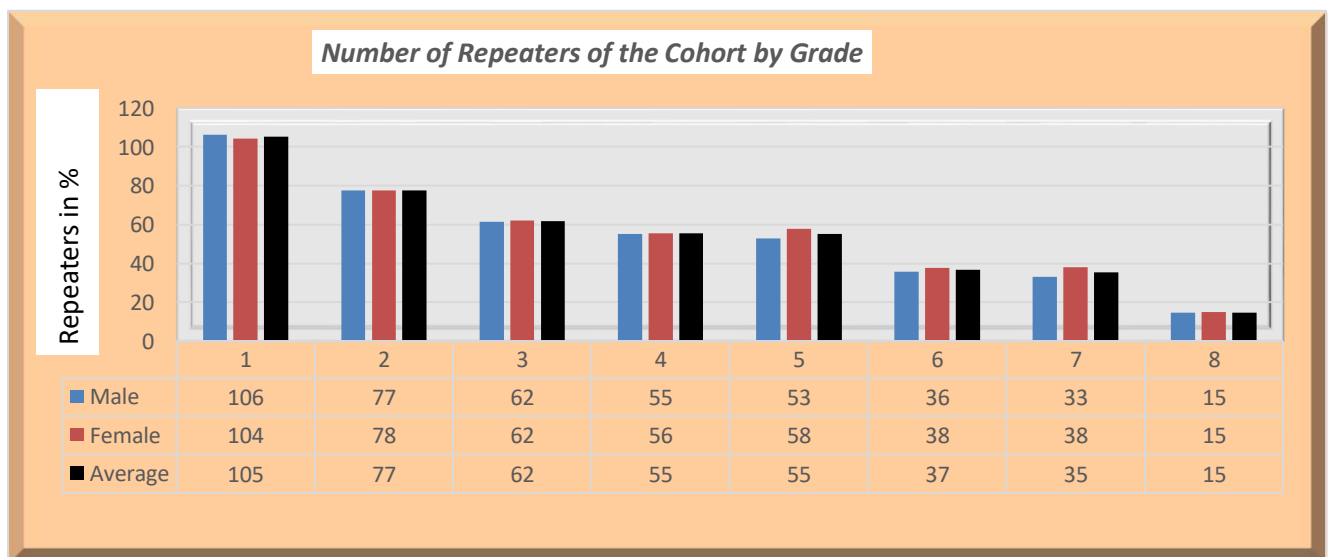

TABLE 2.3.18 PERCENTAGE OF REPEATERS BY GRADE OF THE COHORT

Percentage of Repeaters by Grade of the Cohort								
Sex	Grade							
	1	2	3	4	5	6	7	8
M	10.6	7.7	6.2	5.5	5.3	3.6	3.3	1.5
F	10.4	7.8	6.2	5.6	5.8	3.8	3.8	1.5
Average	10.5	7.7	6.2	5.5	5.5	3.7	3.5	1.5

Table 2.3.18 above shows that 10.5 % (M=10.6%, F=10.4%) of pupils of the cohort repeat at grade 1. When we compare both levels, majority of children repeat in the early grades than the upper one.

D. Number of Graduates from the Final Years of the Cohort

Graduates from the final year is the number of pupils who eventually graduate (Complete) from the final year of the cycle. In other words, those who successfully complete primary first cycle of 4 years of study and promoted to the first grade of second cycle primary (Grade 5) or those who successfully complete second cycle primary of 8 years of study and promoted to first cycle secondary (Grade 9). According to the cohort shown on table 2.3.9, out of 1000 pupils registered in 2011 E.C at grade one, 326 pupils will graduate grade 4 without repeating at any grade during their stay in school. Another 121 pupils will also graduate at grade 4 after repeating once and 28 of them will be graduated after repeating twice at one of the grades. Number of graduates of first cycle primary for this cohort is 475.

Similarly, 133 pupils will graduate grade 8 by 2018 E.C. without repeating, 93 pupils will graduate grade 8 in 2019 E.C by repeating once, finally 37 pupils will also graduate grade 8 by 2020 E.C by repeating any of the grade twice. According to the cohort, the possible number of pupil graduates from the complete primary system or grade 8th is only 264. Accordingly, only about 26.4% of the pupils complete primary education out of 1000 pupils of the cohort system. Unfortunately, about 736 (73.6%) pupils of the cohort were left the system before completing primary education. Therefore, Educational planners, policy makers, decision makers, stakeholders and communities must work towards finding the solutions to improve this huge gap.

TABLE 2.3.19 NUMBER OF GRADUATES FROM THE FINAL YEAR

Number of Graduates from the Final Year		
Male	Female	T(Average)
262	265	264

E. Retention, Dropout & Graduates by Years of Study Spent In the Cohort by Grade

TABLE 2.3.20 ENROLMENT BY YEAR OF THE STUDY FROM THE COHORT

Enrolment by Year of the Study from the Cohort			
Year in E.C	M	F	T
2011	1000	1000	1000
2012	762	767	764
2013	651	657	654
2014	574	581	577
2015	503	512	507
2016	431	443	437
2017	377	391	383
2018	330	344	336
2019	157	166	161
2020	43	46	44

TABLE 2.3.21 DROP OUT BY YEARS OF STUDY AND AVERAGE DURATION OF STUDY FROM THE COHORT

Year in E.C	Number of Year (1)	Drop Out by (2)			Pupil-Year of Drop Out (3)= (1)*(2)		
		M	F	T	M	F	T
2011	1	238	233	236	238	233	236
2012	2	111	110	110	222	220	220
2013	3	76	75	76	228	225	228
2014	4	69	68	69	276	272	276
2015	5	70	66	68	350	330	340
2016	6	51	49	50	306	294	300
2017	7	43	42	42	301	294	294
2018	8	36	41	38	288	328	304
2019	9	17	21	19	153	189	171
2020	10	5	6	5	50	60	50
Total		716	711	713	2412	2445	2419
ADSD = Total of (3)/Total of (2)					3.4	3.4	3.4

TABLE 2.3.22 GRADUATE BY YEARS OF STUDY FROM THE COHORT

Graduate by Years of Study from the Cohort				
Year in E.C	M	F	T	Remark
2018	133	133	133	Without repeating at any grade during stay in grade 1-8
2019	93	94	93	With repeating in one grade once during stay in grade 1-8
2020	36	38	37	With repeating in some grades twice during stay in grade 1-8
Total	262	265	264	

F. Indicators of Duration of the Study in the Cohort

TABLE 2.3.23 AVERAGE DURATION OF THE STUDY FOR GRADUATES FROM THE COHORT

Graduate by Years of Study from the Cohort							
Year in E.C	Graduate (1)			Duration (2)	3=(1)*(2)		
	M	F	T		M	F	T
2018	133	133	133	8	1064	1064	1064
2019	93	94	93	9	837	846	837
2020	36	38	37	10	360	380	370
Total	262	265	264		2261	2290	2271
ADSG=Total of (3)/Total of (1)					8.6	8.6	8.6

G. Indicators of Wastage in the Cohort

TABLE 2.3.24 INPUT/OUTPUT RATIO FROM THE COHORT

Input/Output Ratio from the Cohort		
M	F	T
2.3	2.3	2.3

TABLE 2.3.25 COEFFICIENT OF EFFICIENCY FROM THE COHORT

Coefficient of Efficiency from the Cohort		
M	F	T
43.4	43.3	43.4

The result approaching 100% indicates a high level of internal efficiency in producing graduates and no wastage due to repetition and dropout. Coefficients below 100% reflect the impact of repetition and dropout on the efficiency of the educational process in producing graduates. As the reciprocal, the optimum input-output ratio is one, and inefficiency arises from any point which is greater than one.

TABLE 2.3.26 PERCENTAGE OF WASTAGE SPENT ON REPETITION AND DROP OUT IN THE COHORT

Percentage of Wastage Spent on Repetition and Drop out in the Cohort			
Title	M	F	T
Wastage Due to Drop Out	88.3	87.7	87.9
Wastage Due to repetition	11.7	12.3	12.1

CHAPTER THREE

Secondary Education

As stated in Ethiopian Education and Training Policy launched in 1994 (2011/12 G.C), Secondary education is four years duration, consisting of two years of general secondary education which enable students identify their interests for further education, for specific training and for the world of work. The second cycle of secondary education and training (Grade 11-12) is aimed to enable students to choose subjects or areas of training which will prepare them adequately for higher education and for the world of work. But, from 2012 (2019/20 G.C) academic year, MoE proposed secondary education as to be general secondary education (grade 9-12) in the country in the new education development Roadmap (July, 2018 G.C). Depending on this secondary education has been started to delivered in secondary (grade 9-12) in our region since 2012 (2019/20 G.C) academic year. Hence, the data and information of secondary education in this document is compiled to grade 9-12.

3.1. Equitable Access in Secondary Education

This chapter gives key statistical indicators about equitable access in the Secondary sub-sector in year the 2012 (2019/20 G.C).

3.1.1. Number of Secondary Schools

I. Secondary Schools by Ownership & Grade Level

Table 3.1.1 below shows secondary schools in the region by zone, administrative town, ownership and grade level. Accordingly, 91.9% of secondary schools (grade 9-12) are owned by government as compared to 8.1% of the secondary schools (grade 9-12) are owned by Non-governmental organizations. As the data shows Government involvement is seems like higher than non-governmental organizations. In terms of zonal distribution, the intervention of non-government organization is in 9 zones and 13 administrative towns in secondary schools.

TABLE 3.1.1 NUMBER OF SECONDARY SCHOOLS BY OWNERSHIP AND GRADE LEVEL

Number of Secondary schools by Ownership and Grade Level in 2012 (2019/20 G.C)																				
SN	Zones /Administrative towns/	Secondary Schools By Ownership								Secondary Schools by Grade Level										
		Government	Church	International Community	Local community / Public	Mission	Mosque	Private	Other	Total	9->9	9->10	9->11	9->12	10->11	10->12	11->11	11->12	12->12	Total
1	Arsi	94						1		95	1	34	34	22				4		95
2	Bale	60								60		24	17	16				3		60
3	Borena	32								32		9	12	9				2		32
4	Buno Beddelle	35								35		10	17	6				2		35
5	East Hararge	56			2					58		1	28	29						58
6	East Shoa	41	2			3		2		48	2	13	21	10				2		48
7	East Wollega	71								71	2	16	33	14				6		71
8	Guji	50								50	2	5	26	9	1			7		50
9	Horo Guduru Wollega	50						1		51	1	3	34	11		1		1		51
10	llu Aba Bora	47								47	1	3	32	7			1	2	1	47
11	Jimma	103								103	4	27	52	14				6		103
12	Kellem Wollega	50				1				51	1	6	29	11				4		51
13	North Shoa	49								49		13	22	14						49
14	OSZS Finfinne	20						1		21		2	13	5				1		21
15	South West Shoa	31								31		15	6	7				3		31
16	West Arsi	55		1		1		4		61	1	3	38	19						61
17	West Guji	38								38	1	13	16	3				5		38
18	West Hararge	49								49		6	28	14				1		49
19	West Shoa	79		1	1					81	1	17	42	14				7		81
20	West Wollega	93				3	1			97	1	28	40	24				4		97
21	Adama Admin Town	9	1			1	2	15	1	29	3	18		5				3		29
22	Ambo Admin Town	5			1					6		3		3						6
23	Asela Admin Town	6				1		3		10		1	7	2						10
24	Batu Admin Town	3		1		2				6		1	1	3				1		6
25	Bishan Guracha Admin Town	1								1				1						1
26	Bishoftu Admin Town	5				1		8		14	1	7	1	5						14
27	Burayu Admin Town	3						5		8		3		5						8
28	Dukem Admin Town	2						3		5	1	2	1	1						5
29	Gelan Admin Town	1								1				1						1
30	Holeta Admin Town	2								2			1	1						2
31	Jimma Admin Town	6	1		2	1		4		14		1	6	7						14
32	L/T/L/Dadhi Admin Town	3						1		4		2		1				1		4
33	Modjo Admin Town	3						1		4		2		1				1		4
34	Nekemte Admin Town	7	1	1				3		12		2	4	6						12
35	Robe Admin Town	3								3	1		1	1						3
36	Sebeta Admin Town	4	1					9		14		5	1	6				2		14
37	Shashamane Admin Town	5			1	1		6		13		1	3	9						13
38	Sululta Admin Town	1								1				1						1
39	Woliso Admin Town	3								3			2	1						3
Oromia		1175	6	4	7	15	3	67	1	1278	24	296	568	318	1	1	1	68	1	1278

II. Geographical Locations of Secondary schools

MAP 3.1.1 GEOGRAPHICAL LOCATIONS OF SECONDARY (GRADE 9-12) SCHOOLS

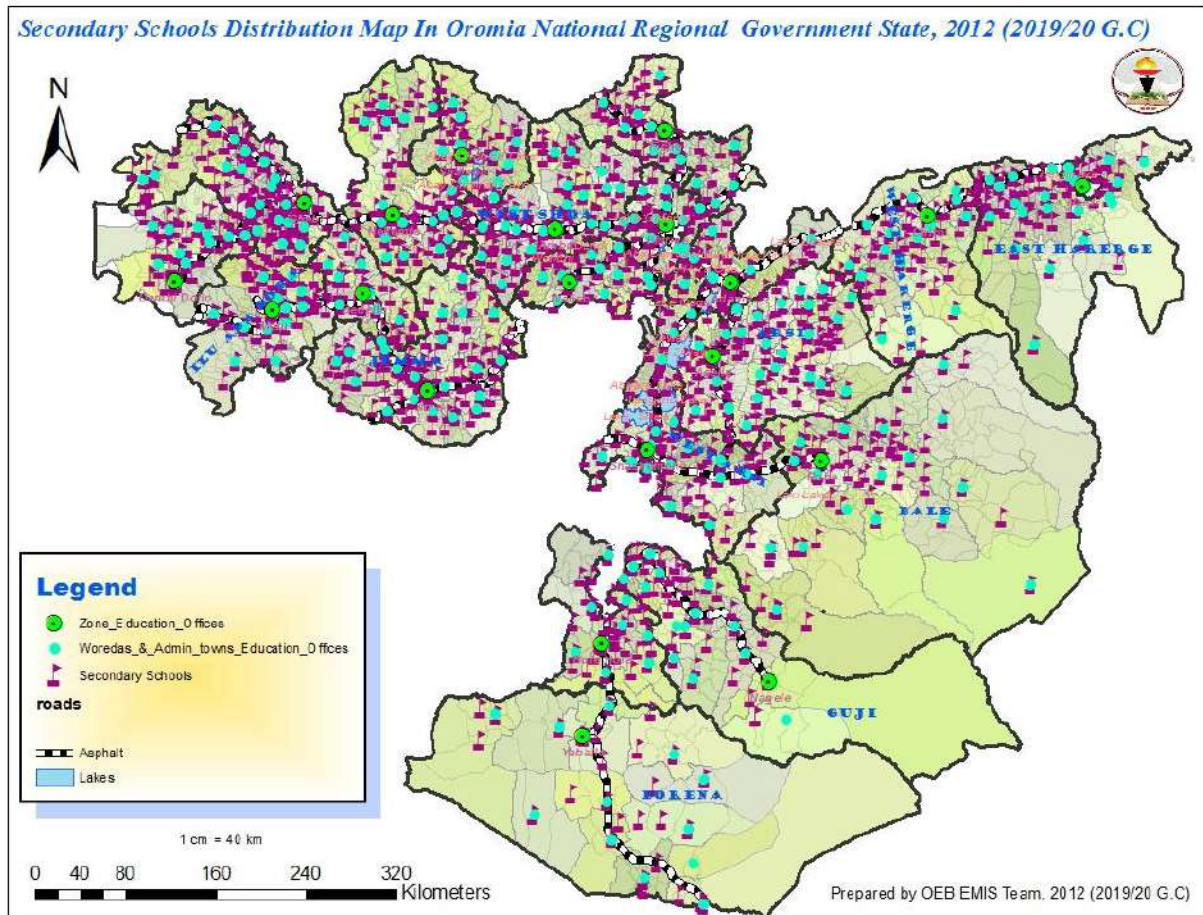

Map 3.1.1 above shows the distribution of secondary schools (grade 9-12) in the region. As we can see from the map the schools were relatively denser along the main road of the central and north east & west areas of the region and scattered in the other areas.

As can be seen from map above the distribution of secondary schools are more scattered specifically in the south eastern area of the region like Borena, Guji and Bale Zones, which are mainly pastoralist areas in the region. The point data on the map shows schools by grade level with different colors. The map also shows woredas and the accessibility of the road to schools by type of road.

III. Representative Index/RI/ in Secondary Education

The representative Index measures/gauges the amount of equitable education services that one region earned among the available services rendered. It helps to verify/confirm the equitable distribution of schools as per the number of school age student population in zones/towns of a region we use the following formula

The representativ eindex (RI) of Zones/ Towns

$$= \frac{\text{Rate of the share of the schools in the Zone/Town}}{\text{Rate of the share of the students in the Zone/Town}}$$

The calculated result of Representative Index (RI) can be one of the three;

- If the result is 1 the distribution is equitable.
- If the result is below 1 it is not equitable & under representative.
- If the result is above 1 it is over representative.

Table 3.1.2 below shows the distribution of secondary schools in zones and administrative towns those have over representative share and equitable share of distribution. Accordingly, the three most zone with under representation are East Hararge, West Hararge and West Arsi. On the other hand the three most administrative towns with over representation are Dukem, LegeTafuLegeDadhi and Sebeta.

TABLE 3.1.2 REPRESENTATIVE INDEX (RI) OF SECONDARY SCHOOLS IN 2012 (2019/20 G.C)

Representative Index (RI) of Schools in Secondary Schools in 2012 (2019/20 G.C)						
SN	Zone /Administrative town/	Secondary Schools				
		SAP (15_18)	No of Secondary Schools	Share of Children from Oromia Children	Share of Schools from Oromia Schools	Representati ve Index-(RI) of Schools
1	Arsi	359587	95	0.099	0.074	0.75
2	Bale	178912	60	0.049	0.047	0.95
3	Borena	67203	32	0.019	0.025	1.35
4	Buno Beddelle	69394	35	0.019	0.027	1.43
5	East Hararge	315453	58	0.087	0.045	0.52
6	East Shoa	148397	48	0.041	0.038	0.92
7	East Wollega	160934	71	0.044	0.056	1.25
8	Guji	138210	50	0.038	0.039	1.02
9	Horo Guduru Wollega	86767	51	0.024	0.040	1.66
10	Illu Aba Bora	92991	47	0.026	0.037	1.43
11	Jimma	286519	103	0.079	0.081	1.02
12	Kellem Wollega	114202	51	0.032	0.040	1.26
13	North Shoa	168081	49	0.046	0.038	0.83
14	OSZS Finfinne	71558	21	0.020	0.016	0.83
15	South West Shoa	114669	31	0.032	0.024	0.77
16	West Arsi	254575	61	0.070	0.048	0.68
17	West Guji	110024	38	0.030	0.030	0.98
18	West Hararge	225034	49	0.062	0.038	0.62
19	West Shoa	263914	81	0.073	0.063	0.87
20	West Wollega	197100	97	0.054	0.076	1.39
21	Adama Admin Town	36069	29	0.010	0.023	2.28
22	Ambo Admin Town	10121	6	0.003	0.005	1.68
23	Asela Admin Town	15869	10	0.004	0.008	1.78
24	Batu Admin Town	8021	6	0.002	0.005	2.12
25	Bishan Guracha Admin Town	2679	1	0.001	0.001	1.06
26	Bishoftu Admin Town	16698	14	0.005	0.011	2.37
27	Burayu Admin Town	9533	8	0.003	0.006	2.38
28	Dukem Admin Town	1200	5	0.000	0.004	11.80
29	Gelan Admin Town	1424	1	0.000	0.001	1.99
30	Holeta Admin Town	4924	2	0.001	0.002	1.15
31	Jimma Admin Town	21891	14	0.006	0.011	1.81
32	L/T/L/Dadhi Admin Town	2047	4	0.001	0.003	5.54
33	Modjo Admin Town	5659	4	0.002	0.003	2.00
34	Nekemte Admin Town	15615	12	0.004	0.009	2.18
35	Robe Admin Town	8470	3	0.002	0.002	1.00
36	Sebeta Admin Town	8673	14	0.002	0.011	4.57
37	Shashamanne Admin Town	17697	13	0.005	0.010	2.08
38	Sululta Admin Town	2413	1	0.001	0.001	1.17
39	Woliso Admin Town	7538	3	0.002	0.002	1.13
Oromia		3620065	1278			

3.1.2. Student Enrolment in Secondary Schools

I. Secondary Schools (Grade 9-12)Enrolment by Ownership

TABLE 3.1.3 GOVERNMENT AND NON-GOVERNMENT SECONDARY SCHOOLS ENROLMENT BY GRADE

Government and Non-Government Secondary Schools Enrolment by Grade in 2012(2019/20 G.C)																		
SN	Zone /Admintown/	Grade 9		Grade 10		Grade (9-10)			Grade 11		Grade 12		Grade (11-12)			Grade (9-12)		
		M	F	M	F	M	F	T	M	F	M	F	M	F	T	M	F	T
1	Arsi	22970	17788	12080	8261	35050	26049	61099	12457	6912	2514	1356	14971	8268	23239	50021	34317	84338
2	Bale	10903	8272	5784	4045	16687	12317	29004	7040	4651	1704	1025	8744	5676	14420	25431	17993	43424
3	Borena	2715	2144	1976	1620	4691	3764	8455	2385	1839	1216	889	3601	2728	6329	8292	6492	14784
4	Buno Beddelle	6846	5924	3995	3419	10841	9343	20184	4731	3923	1089	892	5820	4815	10635	16661	14158	30819
5	East Hararge	20376	8487	13756	5714	34132	14201	48333	11650	4718	4023	1445	15673	6163	21836	49805	20364	70169
6	East Shoa	8091	7052	4216	3350	12307	10402	22709	4274	2692	846	499	5120	3191	8311	17427	13593	31020
7	East Wollega	14475	13062	7770	5707	22245	18769	41014	12755	9942	7389	7015	20144	16957	37101	42389	35726	78115
8	Guji	11763	6057	8223	4108	19986	10165	30151	9313	3698	1967	908	11280	4606	15886	31266	14771	46037
9	Horo Guduru Wollega	9266	8667	5765	4576	15031	13243	28274	10026	7211	5528	5043	15554	12254	27808	30585	25497	56082
10	Ilu Aba Bora	8278	7428	4545	3715	12823	11143	23966	7068	6015	1002	702	8070	6717	14787	20893	17860	38753
11	Jimma	19470	18874	13731	13111	33201	31985	65186	13843	12570	3098	2795	16941	15365	32306	50142	47350	97492
12	Kellem Wollega	12211	9975	8008	6001	20219	15976	36195	11879	8396	6119	5213	17998	13609	31607	38217	29585	67802
13	North Shoa	9931	8961	4842	3475	14773	12436	27209	6976	5251	3475	2567	10451	7818	18269	25224	20254	45478
14	OSZS Finfinne	3232	2742	1989	1600	5221	4342	9563	1642	1095	379	265	2021	1360	3381	7242	5702	12944
15	South West Shoa	6684	4804	4020	2467	10704	7271	17975	4814	2624	900	405	5714	3029	8743	16418	10300	26718
16	West Arsi	13170	9251	9063	6188	22233	15439	37672	11543	6090	3118	1903	14661	7993	22654	36894	23432	60326
17	West Guji	9583	4299	6786	3262	16369	7561	23930	8308	3360	2438	1152	10746	4512	15258	27115	12073	39188
18	West Hararge	12451	6022	8899	4423	21350	10445	31795	7715	3365	2530	907	10245	4272	14517	31595	14717	46312
19	West Shoa	20789	17491	10913	6829	31702	24320	56022	15550	11031	8655	6345	24205	17376	41581	55907	41696	97603
20	West Wollega	21736	19153	13056	10001	34792	29154	63946	23283	16900	13316	11908	36599	28808	65407	71391	57962	129353
21	Adama Admin Town	4859	5397	3358	3974	8217	9371	17588	2762	2609	1362	1413	4124	4022	8146	12341	13393	25734
22	Ambo Admin Town	1827	1957	1348	1285	3175	3242	6417	1226	1197	1294	1077	2520	2274	4794	5695	5516	11211
23	Asela Admin Town	2408	2361	1854	1642	4262	4003	8265	1975	1469	1023	585	2998	2054	5052	7260	6057	13317
24	Batu Admin Town	1425	1241	676	575	2101	1816	3917	1025	712	402	210	1427	922	2349	3528	2738	6266
25	Bishan Guracha Admin Town	119	80	122	70	241	150	391	64	67	29	18	93	85	178	334	235	569
26	Bishoftu Admin Town	2347	3048	1367	1601	3714	4649	8363	1666	1482	578	557	2244	2039	4283	5958	6688	12646
27	Burayu Admin Town	1036	1309	662	772	1698	2081	3779	1328	1252	426	482	1754	1734	3488	3452	3815	7267
28	Dukem Admin Town	648	913	272	332	920	1245	2165	273	265	101	104	374	369	743	1294	1614	2908
29	Gelan Admin Town	245	275	115	127	360	402	762	103	78	33	27	136	105	241	496	507	1003
30	Holeta Admin Town	1197	1191	582	489	1779	1680	3459	667	494	244	232	911	726	1637	2690	2406	5096
31	Jimma Admin Town	2388	2565	1934	2272	4322	4837	9159	2572	2420	854	1024	3426	3444	6870	7748	8281	16029
32	L/T/L/Dadhi Admin Town	458	543	273	232	731	775	1506	392	261	108	97	500	358	858	1231	1133	2364
33	Modjo Admin Town	962	1163	521	620	1483	1783	3266	368	389	147	135	515	524	1039	1998	2307	4305
34	Nekemte Admin Town	2406	2668	1648	1796	4054	4464	8518	2946	2775	1862	2061	4808	4836	9644	8862	9300	18162
35	Robe Admin Town	1817	1543	858	770	2675	2313	4988	1083	996	291	241	1374	1237	2611	4049	3550	7599
36	Sebeta Admin Town	1938	2131	1179	1364	3117	3495	6612	1110	985	501	486	1611	1471	3082	4728	4966	9694
37	Shashamane Admin Town	3685	3101	2380	2039	6065	5140	11205	2507	1731	1503	980	4010	2711	6721	10075	7851	17926
38	Sululta Admin Town	493	560	358	412	851	972	1823	302	280	47	62	349	342	691	1200	1314	2514
39	Woliso Admin Town	1579	1340	912	891	2491	2231	4722	1293	944	443	258	1736	1202	2938	4227	3433	7660
	Oromia	276777	219839	169836	123135	446613	342974	789587	210914	142689	82554	63283	293468	205972	499440	740081	548946	1289027

TABLE 3.1.4 GOVERNMENT SECONDARY SCHOOLS ENROLMENT BY GRADE

Government Secondary Schools Enrolment by Grade in 2012 (2019/20 G.C)																		
SN	Zone /Administrative town/	Grade 9		Grade 10		Grade (9-10)			Grade 11		Grade 12		Grade (11-12)			Grade (9-12)		
		M	F	M	F	M	F	T	M	F	M	F	M	F	T	M	F	T
1	Arsi	22948	17766	12065	8236	35013	26002	61015	12457	6912	2514	1356	14971	8268	23239	49984	34270	84254
2	Bale	10903	8272	5784	4045	16687	12317	29004	7040	4651	1704	1025	8744	5676	14420	25431	17993	43424
3	Borena	2715	2144	1976	1620	4691	3764	8455	2385	1839	1216	889	3601	2728	6329	8292	6492	14784
4	Buno Beddelle	6846	5924	3995	3419	10841	9343	20184	4731	3923	1089	892	5820	4815	10635	16661	14158	30819
5	East Hararge	20300	8424	13672	5620	33972	14044	48016	11547	4650	3975	1410	15522	6060	21582	49494	20104	69598
6	East Shoa	7657	6658	3848	3030	11505	9688	21193	4074	2546	747	406	4821	2952	7773	16326	12640	28966
7	East Wollega	14475	13062	7770	5707	22245	18769	41014	12755	9942	7389	7015	20144	16957	37101	42389	35726	78115
8	Guji	11763	6057	8223	4108	19986	10165	30151	9313	3698	1967	908	11280	4606	15886	31266	14771	46037
9	Horo Guduru Wollega	9222	8633	5723	4531	14945	13164	28109	9997	7154	5474	4979	15471	12133	27604	30416	25297	55713
10	Ilu Aba Bora	8278	7428	4545	3715	12823	11143	23966	7068	6015	1002	702	8070	6717	14787	20893	17860	38753
11	Jimma	19470	18874	13731	13111	33201	31985	65186	13843	12570	3098	2795	16941	15365	32306	50142	47350	97492
12	Kellem Wollega	12136	9919	7943	5939	20079	15858	35937	11781	8368	6003	5167	17784	13535	31319	37863	29393	67256
13	North Shoa	9931	8961	4842	3475	14773	12436	27209	6976	5251	3475	2567	10451	7818	18269	25224	20254	45478
14	OSZS Finfinne	3221	2719	1970	1566	5191	4285	9476	1642	1095	379	265	2021	1360	3381	7212	5645	12857
15	South West Shoa	6684	4804	4020	2467	10704	7271	17975	4814	2624	900	405	5714	3029	8743	16418	10300	26718
16	West Arsi	12648	8791	8449	5735	21097	14526	35623	10936	5671	2585	1571	13521	7242	20763	34618	21768	56386
17	West Guji	9583	4299	6786	3262	16369	7561	23930	8308	3360	2438	1152	10746	4512	15258	27115	12073	39188
18	West Hararge	12451	6022	8899	4423	21350	10445	31795	7715	3365	2530	907	10245	4272	14517	31595	14717	46312
19	West Shoa	20620	17331	10813	6761	31433	24092	55525	15314	10957	8561	6295	23875	17252	41127	55308	41344	96652
20	West Wollega	21311	18675	12627	9594	33938	28269	62207	22426	16346	12013	11161	34439	27507	61946	68377	55776	124153
21	Adama Admin Town	3511	3944	2261	2671	5772	6615	12387	2199	2011	934	892	3133	2903	6036	8905	9518	18423
22	Ambo Admin Town	1756	1876	1272	1210	3028	3086	6114	1153	1124	1191	980	2344	2104	4448	5372	5190	10562
23	Asela Admin Town	2021	1977	1511	1307	3532	3284	6816	1840	1323	1023	585	2863	1908	4771	6395	5192	11587
24	Batu Admin Town	976	871	449	352	1425	1223	2648	756	439	222	106	978	545	1523	2403	1768	4171
25	Bishan Guracha Admin Town	119	80	122	70	241	150	391	64	67	29	18	93	85	178	334	235	569
26	Bishoftu Admin Town	1846	2443	923	1088	2769	3531	6300	1505	1282	430	381	1935	1663	3598	4704	5194	9898
27	Burayu Admin Town	922	1154	575	666	1497	1820	3317	1304	1208	406	438	1710	1646	3356	3207	3466	6673
28	Dukem Admin Town	565	815	220	254	785	1069	1854	273	265	101	104	374	369	743	1159	1438	2597
29	Gelan Admin Town	245	275	115	127	360	402	762	103	78	33	27	136	105	241	496	507	1003
30	Holeta Admin Town	1197	1191	582	489	1779	1680	3459	667	494	244	232	911	726	1637	2690	2406	5096
31	Jimma Admin Town	2055	2191	1598	1902	3653	4093	7746	2340	2131	725	826	3065	2957	6022	6718	7050	13768
32	L/T/L/Dadhi Admin Town	417	505	242	191	659	696	1355	352	217	86	66	438	283	721	1097	979	2076
33	Modjo Admin Town	860	1043	420	537	1280	1580	2860	289	298	100	85	389	383	772	1669	1963	3632
34	Nekemte Admin Town	2183	2421	1407	1543	3590	3964	7554	2819	2664	1689	1917	4508	4581	9089	8098	8545	16643
35	Robe Admin Town	1817	1543	858	770	2675	2313	4988	1083	996	291	241	1374	1237	2611	4049	3550	7599
36	Sebeta Admin Town	1391	1491	721	799	2112	2290	4402	789	595	207	175	996	770	1766	3108	3060	6168
37	Shashamane Admin Town	2824	2371	1541	1292	4365	3663	8028	1919	1195	660	429	2579	1624	4203	6944	5287	12231
38	Sululta Admin Town	493	560	358	412	851	972	1823	302	280	47	62	349	342	691	1200	1314	2514
39	Woliso Admin Town	1579	1340	912	891	2491	2231	4722	1293	944	443	258	1736	1202	2938	4227	3433	7660
Oromia		269939	212854	163768	116935	433707	329789	763496	206172	138548	77920	59689	284092	198237	482329	717799	528026	1245825

TABLE 3.1.5 NON-GOVERNMENT SECONDARY SCHOOLS ENROLMENT BY GRADE

Non-Government Secondary Schools Enrolment by Grade in 2012 (2019/20 G.C)																		
SN	Zone /Administrative town/	Grade 9		Grade 10		Grade (9-10)			Grade 11		Grade 12		Grade (11-12)			Grade (9-12)		
		M	F	M	F	M	F	T	M	F	M	F	M	F	T	M	F	T
1	Arsi	22	22	15	25	37	47	84	-	-	-	-	-	-	-	37	47	84
2	Bale	-	-	-	-	-	-	-	-	-	-	-	-	-	-	-	-	-
3	Borena	-	-	-	-	-	-	-	-	-	-	-	-	-	-	-	-	-
4	Buno Beddelle	-	-	-	-	-	-	-	-	-	-	-	-	-	-	-	-	-
5	East Hararge	76	63	84	94	160	157	317	103	68	48	35	151	103	254	311	260	571
6	East Shoa	434	394	368	320	802	714	1516	200	146	99	93	299	239	538	1101	953	2054
7	East Wollega	-	-	-	-	-	-	-	-	-	-	-	-	-	-	-	-	-
8	Guji	-	-	-	-	-	-	-	-	-	-	-	-	-	-	-	-	-
9	Horo Guduru Wollega	44	34	42	45	86	79	165	29	57	54	64	83	121	204	169	200	369
10	Ilu Aba Bora	-	-	-	-	-	-	-	-	-	-	-	-	-	-	-	-	-
11	Jimma	-	-	-	-	-	-	-	-	-	-	-	-	-	-	-	-	-
12	Kellem Wollega	75	56	65	62	140	118	258	98	28	116	46	214	74	288	354	192	546
13	North Shoa	-	-	-	-	-	-	-	-	-	-	-	-	-	-	-	-	-
14	OSZS Finfinne	11	23	19	34	30	57	87	-	-	-	-	-	-	-	30	57	87
15	South West Shoa	-	-	-	-	-	-	-	-	-	-	-	-	-	-	-	-	-
16	West Arsi	522	460	614	453	1136	913	2049	607	419	533	332	1140	751	1891	2276	1664	3940
17	West Guji	-	-	-	-	-	-	-	-	-	-	-	-	-	-	-	-	-
18	West Hararge	-	-	-	-	-	-	-	-	-	-	-	-	-	-	-	-	-
19	West Shoa	169	160	100	68	269	228	497	236	74	94	50	330	124	454	599	352	951
20	West Wollega	425	478	429	407	854	885	1739	857	554	1303	747	2160	1301	3461	3014	2186	5200
21	Adama Admin Town	1348	1453	1097	1303	2445	2756	5201	563	598	428	521	991	1119	2110	3436	3875	7311
22	Ambo Admin Town	71	81	76	75	147	156	303	73	73	103	97	176	170	346	323	326	649
23	Asela Admin Town	387	384	343	335	730	719	1449	135	146	-	-	135	146	281	865	865	1730
24	Batu Admin Town	449	370	227	223	676	593	1269	269	273	180	104	449	377	826	1125	970	2095
25	Bishan Guracha Admin Town	-	-	-	-	0	0	0	-	-	-	-	0	0	0	0	0	0
26	Bishoftu Admin Town	501	605	444	513	945	1118	2063	161	200	148	176	309	376	685	1254	1494	2748
27	Burayu Admin Town	114	155	87	106	201	261	462	24	44	20	44	44	88	132	245	349	594
28	Dukem Admin Town	83	98	52	78	135	176	311	-	-	-	-	0	0	0	135	176	311
29	Gelan Admin Town	-	-	-	-	-	-	-	-	-	-	-	-	-	-	-	-	-
30	Holeta Admin Town	-	-	-	-	-	-	-	-	-	-	-	-	-	-	-	-	-
31	Jimma Admin Town	333	374	336	370	669	744	1413	232	289	129	198	361	487	848	1030	1231	2261
32	L/T/L/Dadhi Admin Town	41	38	31	41	72	79	151	40	44	22	31	62	75	137	134	154	288
33	Modjo Admin Town	102	120	101	83	203	203	406	79	91	47	50	126	141	267	329	344	673
34	Nekemte Admin Town	223	247	241	253	464	500	964	127	111	173	144	300	255	555	764	755	1519
35	Robe Admin Town	-	-	-	-	-	-	-	-	-	-	-	-	-	-	-	-	-
36	Sebeta Admin Town	547	640	458	565	1005	1205	2210	321	390	294	311	615	701	1316	1620	1906	3526
37	Shashamanne Admin Town	861	730	839	747	1700	1477	3177	588	536	843	551	1431	1087	2518	3131	2564	5695
38	Sululta Admin Town	-	-	-	-	-	-	-	-	-	-	-	-	-	-	-	-	-
39	Woliso Admin Town	-	-	-	-	-	-	-	-	-	-	-	-	-	-	-	-	-
Oromia		6838	6985	6068	6200	12906	13185	26091	4742	4141	4634	3594	9376	7735	17111	22282	20920	43202

II. Secondary schools (Grade 9-12) Enrolment by Program Mode

TABLE 3.1.6 SECONDARY SCHOOLS REGULAR ENROLMENT BY GRADE

Government And Non-Government Secondary Schools Regular Enrolment by Grade 2012 (2019/20 G.C)																		
SN	Zones /Administrative Town	Grade 9		Grade 10		Grade (9-10)			Grade 11		Grade 12		Grade (11-12)			Total Grade (9-12)		
		M	F	M	F	M	F	T	M	F	M	F	M	F	T	M	F	T
1	Arsi	22943	17779	12041	8242	34984	26021	61005	9033	5725	2514	1356	11547	7081	18628	46531	33102	79633
2	Bale	10903	8272	5784	4045	16687	12317	29004	4991	3502	1704	1025	6695	4527	11222	23382	16844	40226
3	Borena	2715	2144	1976	1620	4691	3764	8455	1846	1455	1208	889	3054	2344	5398	7745	6108	13853
4	Buno Beddelle	6846	5924	3995	3419	10841	9343	20184	3197	2851	1089	892	4286	3743	8029	15127	13086	28213
5	East Hararge	20280	8454	13670	5673	33950	14127	48077	9491	4022	4023	1445	13514	5467	18981	47464	19594	67058
6	East Shoa	7985	7027	4160	3337	12145	10364	22509	2888	2194	846	499	3734	2693	6427	15879	13057	28936
7	East Wollega	14456	13060	7770	5707	22226	18767	40993	9666	8241	7389	7015	17055	15256	32311	39281	34023	73304
8	Guji	11636	6035	8180	4088	19816	10123	29939	6265	2752	1967	908	8232	3660	11892	28048	13783	41831
9	Horo Guduru Wollega	9075	8593	5588	4497	14663	13090	27753	6806	5642	5499	5033	12305	10675	22980	26968	23765	50733
10	Ilu Aba Bora	8261	7407	4545	3715	12806	11122	23928	4152	3858	1002	702	5154	4560	9714	17960	15682	33642
11	Jimma	19470	18874	13669	13035	33139	31909	65048	9291	9346	3098	2795	12389	12141	24530	45528	44050	89578
12	Kellem Wollega	12121	9929	7976	5989	20097	15918	36015	7913	6286	6119	5213	14032	11499	25531	34129	27417	61546
13	North Shoa	9931	8961	4842	3475	14773	12436	27209	5486	4492	3475	2567	8961	7059	16020	23734	19495	43229
14	OSZS Finfinne	3224	2737	1989	1600	5213	4337	9550	1349	948	379	265	1728	1213	2941	6941	5550	12491
15	South West Shoa	6684	4804	4001	2449	10685	7253	17938	2857	1897	900	405	3757	2302	6059	14442	9555	23997
16	West Arsi	13170	9251	9063	6188	22233	15439	37672	7586	4763	3118	1903	10704	6666	17370	32937	22105	55042
17	West Guji	9396	4231	6682	3236	16078	7467	23545	5248	2260	2406	1137	7654	3397	11051	23732	10864	34596
18	West Hararge	12411	5992	8864	4406	21275	10398	31673	6403	2815	2530	907	8933	3722	12655	30208	14120	44328
19	West Shoa	20690	17454	10867	6798	31557	24252	55809	12078	9482	8622	6322	20700	15804	36504	52257	40056	92313
20	West Wollega	21635	19067	13028	9985	34663	29052	63715	15684	12600	13316	11908	29000	24508	53508	63663	53560	117223
21	Adama Admin Town	4255	4995	3201	3863	7456	8858	16314	2030	2335	1362	1413	3392	3748	7140	10848	12606	23454
22	Ambo Admin Town	1693	1811	1319	1256	3012	3067	6079	1226	1197	1294	1077	2520	2274	4794	5532	5341	10873
23	Asela Admin Town	2344	2306	1834	1617	4178	3923	8101	1728	1358	1023	585	2751	1943	4694	6929	5866	12795
24	Batu Admin Town	1365	1226	666	572	2031	1798	3829	757	588	402	210	1159	798	1957	3190	2596	5786
25	Bishan Guracha Admin Town	119	80	122	70	241	150	391	36	49	29	18	65	67	132	306	217	523
26	Bishoftu Admin Town	2114	2845	1305	1556	3419	4401	7820	1065	1125	578	557	1643	1682	3325	5062	6083	11145
27	Burayu Admin Town	910	1191	634	755	1544	1946	3490	539	773	426	482	965	1255	2220	2509	3201	5710
28	Dukem Admin Town	622	897	264	325	886	1222	2108	217	218	101	104	318	322	640	1204	1544	2748
29	Gelan Admin Town	237	269	115	127	352	396	748	66	61	33	27	99	88	187	451	484	935
30	Holeta Admin Town	1149	1159	543	444	1692	1603	3295	572	444	244	232	816	676	1492	2508	2279	4787
31	Jimma Admin Town	2042	2316	1760	2111	3802	4427	8229	1532	1626	854	1024	2386	2650	5036	6188	7077	13265
32	L/T/L/Dadhi Admin Town	388	467	246	218	634	685	1319	216	196	108	97	324	293	617	958	978	1936
33	Modjo Admin Town	893	1118	508	608	1401	1726	3127	302	352	147	135	449	487	936	1850	2213	4063
34	Nekemte Admin Town	2065	2479	1521	1700	3586	4179	7765	1797	1988	1741	1989	3538	3977	7515	7124	8156	15280
35	Robe Admin Town	1791	1537	858	770	2649	2307	4956	757	707	291	241	1048	948	1996	3697	3255	6952
36	Sebeta Admin Town	1774	1982	1142	1325	2916	3307	6223	801	798	501	486	1302	1284	2586	4218	4591	8809
37	Shashamane Admin Town	3579	3067	2305	2021	5884	5088	10972	1858	1467	1503	980	3361	2447	5808	9245	7535	16780
38	Sululta Admin Town	435	503	358	412	793	915	1708	207	198	47	62	254	260	514	1047	1175	2222
39	Woliso Admin Town	1550	1327	900	883	2450	2210	4660	743	588	443	258	1186	846	2032	3636	3056	6692
Oromia		273157	217570	168291	122137	441448	339707	781155	148679	111199	82331	63163	231010	174362	405372	672458	514069	1186527

TABLE 3.1.7 SECONDARY SCHOOLS EVENING ENROLMENT IN 2012 (2019/20G.C)

Secondary Government And None Government Schools Evening Enrolment by Grade																		
SN	Zones /Administrative Town	Grade 9		Grade 10		Grade (9-10)			Grade 11		Grade 12		Grade (11-12)			Total Grade (9-12)		
		M	F	M	F	M	F	T	M	F	M	F	M	F	T	M	F	T
1	Arsi	27	9	39	19	66	28	94	3424	1187			3424	1187	4611	3490	1215	4705
2	Bale					0	0	0	2049	1149			2049	1149	3198	2049	1149	3198
3	Borena					0	0	0	539	384	8		547	384	931	547	384	931
4	Buno Beddelle					0	0	0	1534	1072			1534	1072	2606	1534	1072	2606
5	East Hararge	96	33	86	41	182	74	256	2159	696			2159	696	2855	2341	770	3111
6	East Shoa	106	25	56	13	162	38	200	1386	498			1386	498	1884	1548	536	2084
7	East Wollega	19	2			19	2	21	3089	1701			3089	1701	4790	3108	1703	4811
8	Guji	127	22	43	20	170	42	212	3048	946			3048	946	3994	3218	988	4206
9	Horo Guduru Wollega	191	74	177	79	368	153	521	3220	1569	29	10	3249	1579	4828	3617	1732	5349
10	llu Aba Bora	17	21			17	21	38	2916	2157			2916	2157	5073	2933	2178	5111
11	Jimma			62	76	62	76	138	4552	3224			4552	3224	7776	4614	3300	7914
12	Kellem Wollega	90	46	32	12	122	58	180	3966	2110			3966	2110	6076	4088	2168	6256
13	North Shoa					0	0	0	1490	759			1490	759	2249	1490	759	2249
14	OSZS Finfinne	8	5			8	5	13	293	147			293	147	440	301	152	453
15	South West Shoa			19	18	19	18	37	1957	727			1957	727	2684	1976	745	2721
16	West Arsi					0	0	0	3957	1327			3957	1327	5284	3957	1327	5284
17	West Guji	187	68	104	26	291	94	385	3060	1100	32	15	3092	1115	4207	3383	1209	4592
18	West Hararge	40	30	35	17	75	47	122	1312	550			1312	550	1862	1387	597	1984
19	West Shoa	99	37	46	31	145	68	213	3472	1549	33	23	3505	1572	5077	3650	1640	5290
20	West Wollega	101	86	28	16	129	102	231	7599	4300			7599	4300	11899	7728	4402	12130
21	Adama Admin Town	604	402	157	111	761	513	1274	732	274			732	274	1006	1493	787	2280
22	Ambo Admin Town	134	146	29	29	163	175	338					0	0	0	163	175	338
23	Asela Admin Town	64	55	20	25	84	80	164	247	111			247	111	358	331	191	522
24	Batu Admin Town	60	15	10	3	70	18	88	268	124			268	124	392	338	142	480
25	Bishan Guracha Admin Town					0	0	0	28	18			28	18	46	28	18	46
26	Bishoftu Admin Town	233	203	62	45	295	248	543	601	357			601	357	958	896	605	1501
27	Burayu Admin Town	126	118	28	17	154	135	289	789	479			789	479	1268	943	614	1557
28	Dukem Admin Town	26	16	8	7	34	23	57	56	47			56	47	103	90	70	160
29	Gelan Admin Town	8	6			8	6	14	37	17			37	17	54	45	23	68
30	Holeta Admin Town	48	32	39	45	87	77	164	95	50			95	50	145	182	127	309
31	Jimma Admin Town	346	249	174	161	520	410	930	1040	794			1040	794	1834	1560	1204	2764
32	L/T/L/Dadhi Admin Town	70	76	27	14	97	90	187	176	65			176	65	241	273	155	428
33	Modjo Admin Town	69	45	13	12	82	57	139	66	37			66	37	103	148	94	242
34	Nekemte Admin Town	341	189	127	96	468	285	753	1149	787	121	72	1270	859	2129	1738	1144	2882
35	Robe Admin Town	26	6			26	6	32	326	289			326	289	615	352	295	647
36	Sebeta Admin Town	164	149	37	39	201	188	389	309	187			309	187	496	510	375	885
37	Shashamane Admin Town	106	34	75	18	181	52	233	649	264			649	264	913	830	316	1146
38	Sululta Admin Town	58	57			58	57	115	95	82			95	82	177	153	139	292
39	Woliso Admin Town	29	13	12	8	41	21	62	550	356			550	356	906	591	377	968
	Oromia	3620	2269	1545	998	5165	3267	8432	62235	31490	223	120	62458	31610	94068	67623	34877	102500

III. Secondary (Grade 9-12) Schools Enrolment by Locality

TABLE 3.1.8 URBAN SECONDARY SCHOOLS ENROLMENT BY GRADE

Urban Secondary Schools Enrolment by Grade in 2012 (2019/20 G.C.)																		
SN	Zones /Administrative Town	Grade 9		Grade 10		Grade (9-10)			Grade 11		Grade 12		Grade (11-12)			Total Grade (9-12)		
		M	F	M	F	M	F	T	M	F	M	F	M	F	T	M	F	T
1	Arsi	19046	15331	9740	6903	28786	22234	51020	10775	6258	2487	1340	13262	7598	20860	42048	29832	71880
2	Bale	8657	6724	4405	3235	13062	9959	23021	6327	4295	1704	1025	8031	5320	13351	21093	15279	36372
3	Borena	1697	1398	1226	1067	2923	2465	5388	1916	1579	1050	766	2966	2345	5311	5889	4810	10699
4	Buno Beddelle	4391	4072	2194	2015	6585	6087	12672	3726	3199	1089	892	4815	4091	8906	11400	10178	21578
5	East Hararge	17540	7486	11746	5022	29286	12508	41794	10169	4280	4023	1445	14192	5725	19917	43478	18233	61711
6	East Shoa	7152	6331	3726	3005	10878	9336	20214	3708	2248	722	384	4430	2632	7062	15308	11968	27276
7	East Wollega	11912	10910	6110	4557	18022	15467	33489	10924	8641	7389	7015	18313	15656	33969	36335	31123	67458
8	Guji	6715	4114	4609	2708	11324	6822	18146	4817	2279	1687	817	6504	3096	9600	17828	9918	27746
9	Horo Guduru Wollega	6635	6387	3788	3081	10423	9468	19891	7153	5438	5347	4912	12500	10350	22850	22923	19818	42741
10	Illu Aba Bora	5693	5459	2650	2348	8343	7807	16150	4658	4525	833	658	5491	5183	10674	13834	12990	26824
11	Jimma	13108	13065	9053	8909	22161	21974	44135	11162	10112	3098	2795	14260	12907	27167	36421	34881	71302
12	Kellem Wollega	9256	7909	5521	4383	14777	12292	27069	9444	6841	6119	5213	15563	12054	27617	30340	24346	54686
13	North Shoa	8688	7949	4074	2965	12762	10914	23676	6479	4853	3475	2567	9954	7420	17374	22716	18334	41050
14	OSZS Finfinne	2554	2343	1605	1368	4159	3711	7870	1344	961	379	265	1723	1226	2949	5882	4937	10819
15	South West Shoa	6151	4487	3633	2271	9784	6758	16542	4728	2546	818	370	5546	2916	8462	15330	9674	25004
16	West Arsi	11492	8379	7757	5458	19249	13837	33086	10223	5496	3017	1835	13240	7331	20571	32489	21168	53657
17	West Guji	6949	3511	4789	2651	11738	6162	17900	6455	2698	2130	1000	8585	3698	12283	20323	9860	30183
18	West Hararge	10607	5370	7585	4011	18192	9381	27573	6808	3125	2530	907	9338	4032	13370	27530	13413	40943
19	West Shoa	17240	14769	8292	5066	25532	19835	45367	13110	9383	8561	6295	21671	15678	37349	47203	35513	82716
20	West Wollega	14802	13963	8241	6761	23043	20724	43767	19650	14566	13165	11776	32815	26342	59157	55858	47066	102924
21	Adama Admin Town	4859	5397	3358	3974	8217	9371	17588	2762	2609	1362	1413	4124	4022	8146	12341	13393	25734
22	Ambo Admin Town	1827	1957	1348	1285	3175	3242	6417	1226	1197	1294	1077	2520	2274	4794	5695	5516	11211
23	Asela Admin Town	2408	2361	1854	1642	4262	4003	8265	1975	1469	1023	585	2998	2054	5052	7260	6057	13317
24	Batu Admin Town	1425	1241	676	575	2101	1816	3917	1025	712	402	210	1427	922	2349	3528	2738	6266
25	Bishan Guracha Admin Town	119	80	122	70	241	150	391	64	67	29	18	93	85	178	334	235	569
26	Bishoftu Admin Town	2347	3048	1367	1601	3714	4649	8363	1666	1482	578	557	2244	2039	4283	5958	6688	12646
27	Burayu Admin Town	1036	1309	662	772	1698	2081	3779	1328	1252	426	482	1754	1734	3488	3452	3815	7267
28	Dukem Admin Town	648	913	272	332	920	1245	2165	273	265	101	104	374	369	743	1294	1614	2908
29	Gelan Admin Town	245	275	115	127	360	402	762	103	78	33	27	136	105	241	496	507	1003
30	Holeta Admin Town	1197	1191	582	489	1779	1680	3459	667	494	244	232	911	726	1637	2690	2406	5096
31	Jimma Admin Town	2388	2565	1934	2272	4322	4837	9159	2572	2420	854	1024	3426	3444	6870	7748	8281	16029
32	L/T/L/Dadhi Admin Town	458	543	273	232	731	775	1506	392	261	108	97	500	358	858	1231	1133	2364
33	Modjo Admin Town	962	1163	521	620	1483	1783	3266	368	389	147	135	515	524	1039	1998	2307	4305
34	Nekemte Admin Town	2406	2668	1648	1796	4054	4464	8518	2946	2775	1862	2061	4808	4836	9644	8862	9300	18162
35	Robe Admin Town	1817	1543	858	770	2675	2313	4988	1083	996	291	241	1374	1237	2611	4049	3550	7599
36	Sebeta Admin Town	1938	2131	1179	1364	3117	3495	6612	1110	985	501	486	1611	1471	3082	4728	4966	9694
37	Shashamane Admin Town	3685	3101	2380	2039	6065	5140	11205	2507	1731	1503	980	4010	2711	6721	10075	7851	17926
38	Sululta Admin Town	493	560	358	412	851	972	1823	302	280	47	62	349	342	691	1200	1314	2514
39	Woliso Admin Town	1579	1340	912	891	2491	2231	4722	1293	944	443	258	1736	1202	2938	4227	3433	7660
	Oromia	222122	183343	131163	99047	353285	282390	635675	177238	123729	80871	62326	258109	186055	444164	611394	468445	1079839

TABLE 3.1.9 RURAL SECONDARY SCHOOLS ENROLMENT BY GRADE

Rural Secondary Schools Enrolment by Grade in 2012 (2019/20 G.C.)																		
SN	Zones /Administrative Town	Grade 9		Grade 10		Grade (9-10)			Grade 11		Grade 12		Grade (11-12)			Total Grade (9-12)		
		M	F	M	F	M	F	T	M	F	M	F	M	F	T	M	F	T
1	Arsi	3924	2457	2340	1358	6264	3815	10079	1682	654	27	16	1709	670	2379	7973	4485	12458
2	Bale	2246	1548	1379	810	3625	2358	5983	713	356			713	356	1069	4338	2714	7052
3	Borana	1018	746	750	553	1768	1299	3067	469	260	166	123	635	383	1018	2403	1682	4085
4	Buno Beddelle	2455	1852	1801	1404	4256	3256	7512	1005	724			1005	724	1729	5261	3980	9241
5	East Hararge	2836	1001	2010	692	4846	1693	6539	1481	438			1481	438	1919	6327	2131	8458
6	East Shoa	939	721	490	345	1429	1066	2495	566	444	124	115	690	559	1249	2119	1625	3744
7	East Wollega	2563	2152	1660	1150	4223	3302	7525	1831	1301			1831	1301	3132	6054	4603	10657
8	Guji	5048	1943	3614	1400	8662	3343	12005	4496	1419	280	91	4776	1510	6286	13438	4853	18291
9	Horo Guduru Wollega	2631	2280	1977	1495	4608	3775	8383	2873	1773	181	131	3054	1904	4958	7662	5679	13341
10	llu Aba Bora	2585	1969	1895	1367	4480	3336	7816	2410	1490	169	44	2579	1534	4113	7059	4870	11929
11	Jimma	6362	5809	4678	4202	11040	10011	21051	2681	2458			2681	2458	5139	13721	12469	26190
12	Kellem Wollega	2955	2066	2487	1618	5442	3684	9126	2435	1555			2435	1555	3990	7877	5239	13116
13	North Shoa	1243	1012	768	510	2011	1522	3533	497	398			497	398	895	2508	1920	4428
14	OSZS Finfinne	678	399	384	232	1062	631	1693	298	134			298	134	432	1360	765	2125
15	South West Shoa	533	317	387	196	920	513	1433	86	78	82	35	168	113	281	1088	626	1714
16	West Arsi	1678	872	1306	730	2984	1602	4586	1320	594	101	68	1421	662	2083	4405	2264	6669
17	West Guji	2634	788	1997	611	4631	1399	6030	1853	662	308	152	2161	814	2975	6792	2213	9005
18	West Hararge	1844	652	1314	412	3158	1064	4222	907	240			907	240	1147	4065	1304	5369
19	West Shoa	3549	2722	2621	1763	6170	4485	10655	2440	1648	94	50	2534	1698	4232	8704	6183	14887
20	West Wollega	6934	5190	4815	3240	11749	8430	20179	3633	2334	151	132	3784	2466	6250	15533	10896	26429
Oromia		54655	36496	38673	24088	93328	60584	153912	33676	18960	1683	957	35359	19917	55276	128687	80501	209188

IV. Secondary Schools (grade 11-12)Enrolment by Stream

TABLE 3.1.10 SECONDARY (GRADE 11-12) ENROLMENT BY STREAM (70% NS AND 30% SS)

Secondary Grade 11-12 Enrolment By Stream (70% Natural Science and 30% Social Science) in 2012 (2019/20 G.C)																						
SN	Zone/ Administrative Towns	Natura Science							Social Science							Total (11-12)			Percentage		Gap	
		Grade 11		Grade 12		Total			Grade 11		Grade 12		Total			NS+SS			70% NS	30% SS	Natural Science	Social Science
		M	F	M	F	M	F	T	M	F	M	F	M	F	T	M	F	T				
1	Arsi	5117	2592	1370	611	6487	3203	9690	7340	4320	1144	745	8484	5065	13549	14971	8268	23239	42	58	-28	28
2	Bale	2098	1217	732	359	2830	1576	4406	4942	3434	972	666	5914	4100	10014	8744	5676	14420	31	69	-39	39
3	Borena	857	441	508	265	1365	706	2071	1528	1398	708	624	2236	2022	4258	3601	2728	6329	33	67	-37	37
4	Buno Beddelle	2040	1526	481	364	2521	1890	4411	2691	2397	608	528	3299	2925	6224	5820	4815	10635	41	59	-29	29
5	East Hararge	4316	1442	1823	654	6139	2096	8235	7334	3276	2200	791	9534	4067	13601	15673	6163	21836	38	62	-32	32
6	East Shoa	1817	1113	479	288	2296	1401	3697	2457	1579	367	211	2824	1790	4614	5120	3191	8311	44	56	-26	26
7	East Wollega	7020	5383	4719	4411	11739	9794	21533	5735	4559	2670	2604	8405	7163	15568	20144	16957	37101	58	42	-12	12
8	Guji	3092	983	942	263	4034	1246	5280	6221	2715	1025	645	7246	3360	10606	11280	4606	15886	33	67	-37	37
9	Horo Guduru Wollega	5533	3876	3723	3053	9256	6929	16185	4493	3335	1805	1990	6298	5325	11623	15554	12254	27808	58	42	-12	12
10	Ilu Aba Bora	2776	2116	527	360	3303	2476	5779	4292	3899	475	342	4767	4241	9008	8070	6717	14787	39	61	-31	31
11	Jimma	5354	4273	1593	1229	6947	5502	12449	8489	8297	1505	1566	9994	9863	19857	16941	15365	32306	39	61	-31	31
12	Kellem Wollega	5093	3148	3304	2573	8397	5721	14118	6786	5248	2815	2640	9601	7888	17489	17998	13609	31607	45	55	-25	25
13	North Shoa	3340	2478	1918	1396	5258	3874	9132	3636	2773	1557	1171	5193	3944	9137	10451	7818	18269	50	50	-20	20
14	OSZS Finfinne	650	379	197	119	847	498	1345	992	716	182	146	1174	862	2036	2021	1360	3381	40	60	-30	30
15	South West Shoa	1567	724	418	132	1985	856	2841	3247	1900	482	273	3729	2173	5902	5714	3029	8743	32	68	-38	38
16	West Arsi	3843	1775	1390	774	5233	2549	7782	7700	4315	1728	1129	9428	5444	14872	14661	7993	22654	34	66	-36	36
17	West Guji	3773	1157	1144	449	4917	1606	6523	4535	2203	1294	703	5829	2906	8735	10746	4512	15258	43	57	-27	27
18	West Hararge	2506	904	1046	256	3552	1160	4712	5209	2461	1484	651	6693	3112	9805	10245	4272	14517	32	68	-38	38
19	West Shoa	8351	5476	5480	3570	13831	9046	22877	7199	5555	3175	2775	10374	8330	18704	24205	17376	41581	55	45	-15	15
20	West Wollega	10740	6986	6766	5421	17506	12407	29913	12543	9914	6550	6487	19093	16401	35494	36599	28808	65407	46	54	-24	24
21	Adama Admin Town	2067	1847	1112	1119	3179	2966	6145	695	762	250	294	945	1056	2001	4124	4022	8146	75	25	5	-5
22	Ambo Admin Town	816	656	966	754	1782	1410	3192	410	541	328	323	738	864	1602	2520	2274	4794	67	33	-3	3
23	Asela Admin Town	1200	817	764	364	1964	1181	3145	775	652	259	221	1034	873	1907	2998	2054	5052	62	38	-8	8
24	Batu Admin Town	495	288	209	91	704	379	1083	530	424	193	119	723	543	1266	1427	922	2349	46	54	-24	24
25	Bishan Guracha Admin Town	11	10	17	3	28	13	41	53	57	12	15	65	72	137	93	85	178	23	77	-47	47
26	Bishoftu Admin Town	1092	861	475	403	1567	1264	2831	574	621	103	154	677	775	1452	2244	2039	4283	66	34	-4	4
27	Burayu Admin Town	597	544	312	313	909	857	1766	731	708	114	169	845	877	1722	1754	1734	3488	51	49	-19	19
28	Dukem Admin Town	144	117	78	48	222	165	387	129	148	23	56	152	204	356	374	369	743	52	48	-18	18
29	Gelana Admin Town	66	38	21	10	87	48	135	37	40	12	17	49	57	106	136	105	241	56	44	-14	14
30	Holeta Admin Town	367	246	176	129	543	375	918	300	248	68	103	368	351	719	911	726	1637	56	44	-14	14
31	Jimma Admin Town	1481	1368	666	680	2147	2048	4195	1091	1052	188	344	1279	1396	2675	3426	3444	6870	61	39	-9	9
32	L/T/L/Dadhi Admin Town	172	106	59	49	231	155	386	220	155	49	48	269	203	472	500	358	858	45	55	-25	25
33	Modjo Admin Town	238	236	108	105	346	341	687	130	153	39	30	169	183	352	515	524	1039	66	34	-4	4
34	Nekemte Admin Town	1766	1513	1368	1382	3134	2895	6029	1180	1262	494	679	1674	1941	3615	4808	4836	9644	63	37	-7	7
35	Robe Admin Town	489	386	204	142	693	528	1221	594	610	87	99	681	709	1390	1374	1237	2611	47	53	-23	23
36	Sebeta Admin Town	516	472	312	287	828	759	1587	594	513	189	199	783	712	1495	1611	1471	3082	51	49	-19	19
37	Shashamane Admin Town	1246	826	986	544	2232	1370	3602	1261	905	517	436	1778	1341	3119	4010	2711	6721	54	46	-16	16
38	Sululta Admin Town	160	135	32	27	192	162	354	142	145	15	35	157	180	337	349	342	691	51	49	-19	19
39	Woliso Admin Town	568	328	287	179	855	507	1362	725	616	156	79	881	695	1576	1736	1202	2938	46	54	-24	24
Oromia		93374	58783	46712	33176	140086	91959	232045	117540	83906	35842	30107	153382	114013	267395	293468	205972	499440	46	54	-24	24

As can be seen from table 3.1.10 above, secondary grade 11-12 enrolment by stream shows 52.6% of the students are of social science stream, which is against the strategy that states 70% natural and 30% social streams.

V. Secondary Schools Special Need Education Enrolment by Type of Disability

TABLE 3.1.11 SPECIAL NEED EDUCATION ENROLMENT IN SECONDARY BY GRADE AND TYPE OF DISABILITY

Secondary Schools Special Need Education Enrolment By Type of Disability in 2012 (2019/20 G.C)																	
Type of Disability	Grade 9		Grade 10		Grade 9-10			Grade 11		Grade 12		Grade 11-12			Grade 9-12		
	M	F	M	F	M	F	T	M	F	M	F	M	F	T	M	F	T
Partial Vision Problem	286	176	174	92	460	268	728	138	71	31	27	169	98	267	629	366	995
Severe Vision Problem	49	29	21	24	70	53	123	32	26	23	12	55	38	93	125	91	216
Partial Hearing Problem	165	96	115	61	280	157	437	55	46	15	10	70	56	126	350	213	563
Severe Hearing Problem	73	43	50	30	123	73	196	36	21	12	12	48	33	81	171	106	277
Partial Physical Impairment	297	150	188	101	485	251	736	179	109	50	34	229	143	372	714	394	1108
Severe Physical Impairment	83	34	55	34	138	68	206	70	31	16	11	86	42	128	224	110	334
Partial Mental Difficulty	117	52	69	35	186	87	273	48	29	15	8	63	37	100	249	124	373
Severe Mental Difficulty	11	5	11	3	22	8	30	11	3	1	0	12	3	15	34	11	45
Partial Communication Difficul	84	42	68	38	152	80	232	69	43	11	7	80	50	130	232	130	362
Severe Communication Difficult	12	7	21	2	33	9	42	6	6	2	0	8	6	14	41	15	56
Partial Behavioral and Social	157	78	118	73	275	151	426	94	64	13	11	107	75	182	382	226	608
Severe Behavioral and Social P	26	20	28	19	54	39	93	23	6	7	2	30	8	38	84	47	131
Partial Learning Problem	101	112	65	60	166	172	338	70	45	13	4	83	49	132	249	221	470
Severe Learning Problem	3	4	2	1	5	5	10	0	2	0	0	0	2	2	5	7	12
Multi-Disability of Vision and Hearing	8	5	2	2	10	7	17	6	1	2	0	8	1	9	18	8	26
Autism	1	1	0	0	1	1	2	1	0	0	0	1	0	1	2	1	3
Multi-Disability of Vision and Movement	6	7	3	1	9	8	17	3	1	0	0	3	1	4	12	9	21
Multi-Disability of Hearing and Movement	7	3	5	6	12	9	21	0	2	0	0	0	2	2	12	11	23
Oromia	1486	864	995	582	2481	1446	3927	841	506	211	138	1052	644	1696	3533	2090	5623

TABLE 3.1.12 SECONDARY EDUCATION SHARE OF SPECIAL NEEDS ENROLMENT

Secondary Education Share of Special Need Enrolment in 2012 (2019/20 G.C.)										
SN	Zone /Administrative town	Grade (9_12) SNE Enrolment			Grade (9-12) Total Enrolment			% of SNE In Grade (9-12)		
		M	F	T	M	F	T	M	F	T
1	Arsi	156	86	242	50021	34317	84338	0.3	0.3	0.3
2	Bale	131	87	218	25431	17993	43424	0.5	0.5	0.5
3	Borena	89	75	164	8292	6492	14784	1.1	1.2	1.1
4	Buno Beddelle	67	29	96	16661	14158	30819	0.4	0.2	0.3
5	East Hararge	258	91	349	49805	20364	70169	0.5	0.4	0.5
6	East Shoa	118	59	177	17427	13593	31020	0.7	0.4	0.6
7	East Wollega	120	92	212	42389	35726	78115	0.3	0.3	0.3
8	Guji	118	47	165	31266	14771	46037	0.4	0.3	0.4
9	Horo Guduru Wollega	75	62	137	30585	25497	56082	0.2	0.2	0.2
10	Ilu Aba Bora	125	50	175	20893	17860	38753	0.6	0.3	0.5
11	Jimma	239	248	487	50142	47350	97492	0.5	0.5	0.5
12	Kellem Wollega	224	125	349	38217	29585	67802	0.6	0.4	0.5
13	North Shoa	79	32	111	25224	20254	45478	0.3	0.2	0.2
14	OSZS Finfinne	43	31	74	7242	5702	12944	0.6	0.5	0.6
15	South West Shoa	25	15	40	16418	10300	26718	0.2	0.1	0.1
16	West Arsi	117	47	164	36894	23432	60326	0.3	0.2	0.3
17	West Guji	169	67	236	27115	12073	39188	0.6	0.6	0.6
18	West Hararge	322	154	476	31595	14717	46312	1.0	1.0	1.0
19	West Shoa	401	244	645	55907	41696	97603	0.7	0.6	0.7
20	West Wollega	406	285	691	71391	57962	129353	0.6	0.5	0.5
21	Adama Admin Town	5	6	11	12341	13393	25734	0.0	0.0	0.0
22	Ambo Admin Town	20	13	33	5695	5516	11211	0.4	0.2	0.3
23	Asela Admin Town	7	8	15	7260	6057	13317	0.1	0.1	0.1
24	Batu Admin Town	8	3	11	3528	2738	6266	0.2	0.1	0.2
25	Bishan Guracha Admin Town	0	0	0	334	235	569	0.0	0.0	0.0
26	Bishoftu Admin Town	5	2	7	5958	6688	12646	0.1	0.0	0.1
27	Burayu Admin Town	2	0	2	3452	3815	7267	0.1	0.0	0.0
28	Dukem Admin Town	0	0	0	1294	1614	2908	0.0	0.0	0.0
29	Gelan Admin Town	0	0	0	496	507	1003	0.0	0.0	0.0
30	Holeta Admin Town	7	4	11	2690	2406	5096	0.3	0.2	0.2
31	Jimma Admin Town	20	13	33	7748	8281	16029	0.3	0.2	0.2
32	L/T/L/Dadhi Admin Town	1	0	1	1231	1133	2364	0.1	0.0	0.0
33	Modjo Admin Town	2	4	6	1998	2307	4305	0.1	0.2	0.1
34	Nekemte Admin Town	41	27	68	8862	9300	18162	0.5	0.3	0.4
35	Robe Admin Town	7	10	17	4049	3550	7599	0.2	0.3	0.2
36	Sebeta Admin Town	82	61	143	4728	4966	9694	1.7	1.2	1.5
37	Shashamane Admin Town	19	7	26	10075	7851	17926	0.2	0.1	0.1
38	Sululta Admin Town	0	0	0	1200	1314	2514	0.0	0.0	0.0
39	Woliso Admin Town	25	6	31	4227	3433	7660	0.6	0.2	0.4
Oromia		3533	2090	5623	740081	548946	1289027	0.48	0.38	0.44

3.1.3. Secondary Education Enrolment Rates

Access is the extent to which the secondary school age population is able to join this particular level of education. Equity implies a reduction in disparities based on gender (Male/Female), special needs and geographical location (Urban/Rural). Equity also ensures that, all students in every school will be able to avail themselves of the services, technology, materials and the qualified teaching staff that able to achieve educational success. Besides, it indicates fairness in the distribution of opportunities for education, and is the main indicator that shows educational performance.

I. Gross Enrolment Rate (GER) of Secondary Education, Grade 9-10

Gross Enrolment Rate (GER) of secondary education (Grade 9-10) is the proportion of all enrolments with regardless of school age population at this level. It compares the total number of students in the secondary school grade 9-10 with the school-age population of this level. In Ethiopia, the official school age for secondary grade 9-10 is 15-16 years old.

$$\text{Grade 9 - 10 GER} = \frac{\text{All age grade 9 - 10 enrolments}}{\text{School Age population (SAP) of age 15 - 16}} \times 100$$

GRAPH 3.1.1 FIVE YEARS GER TREND OF SECONDARY EDUCATION, GRADE 9-10

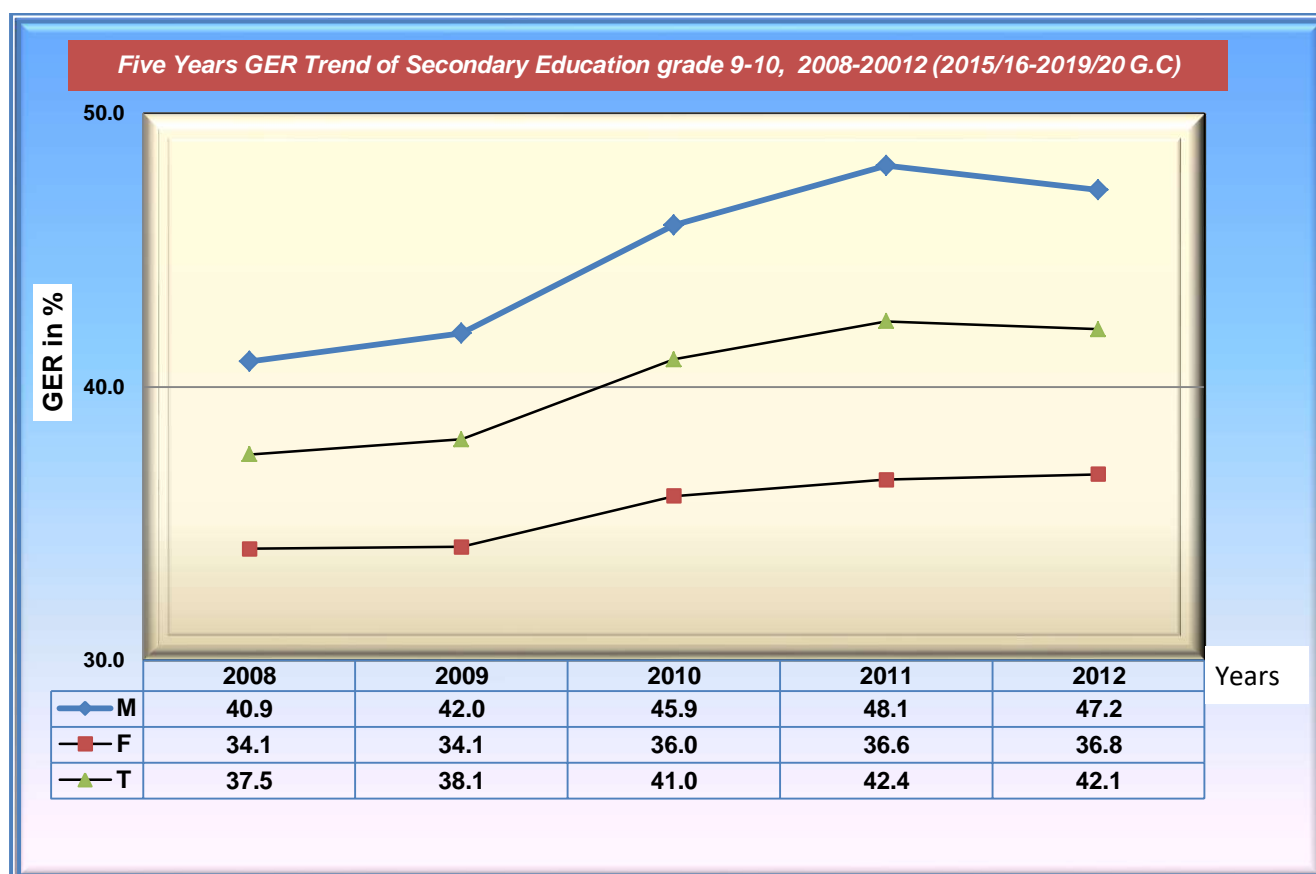

Graph 3.1.1 above shows the last five years trend of GER of secondary education grade 9-10. Accordingly, it was 37.5% (M=40.9%, F=34.1%) in 2008 (2015/16 G.C) and increased to 42.4% (M=48.1% and F=36.6%) by 2011 (2018/19 G.C) and declined to 42.1% (M=47.2%, F=36.8%) by 2012 (2019/20 G.C). Even though the reasons were not yet identified through research, the GER of the level is not in a position fast improvement for the last five years. Thus, whatever the reason it needs serious attention from educational officials and concerned bodies.

Graph 3.1.2 below shows the gender gap of secondary education grade 9-10 that there was an increment of GG in the last four years continuously from 2008 - 2011(2015/16 - 2018/19 G.C). Accordingly, the gender gap of (9-10) was increased from 6.8% in 2008 (2015/16 G.C) to 10.5 % in 2012 (2019/20 G.C). Hence, in secondary grade 9-10 schools, for the reason that disparities are increasing it needs research to come up with solutions.

GRAPH 3.1.2 FIVE YEARS TREND OF SECONDARY GRADE 9-10 GENDER GAP

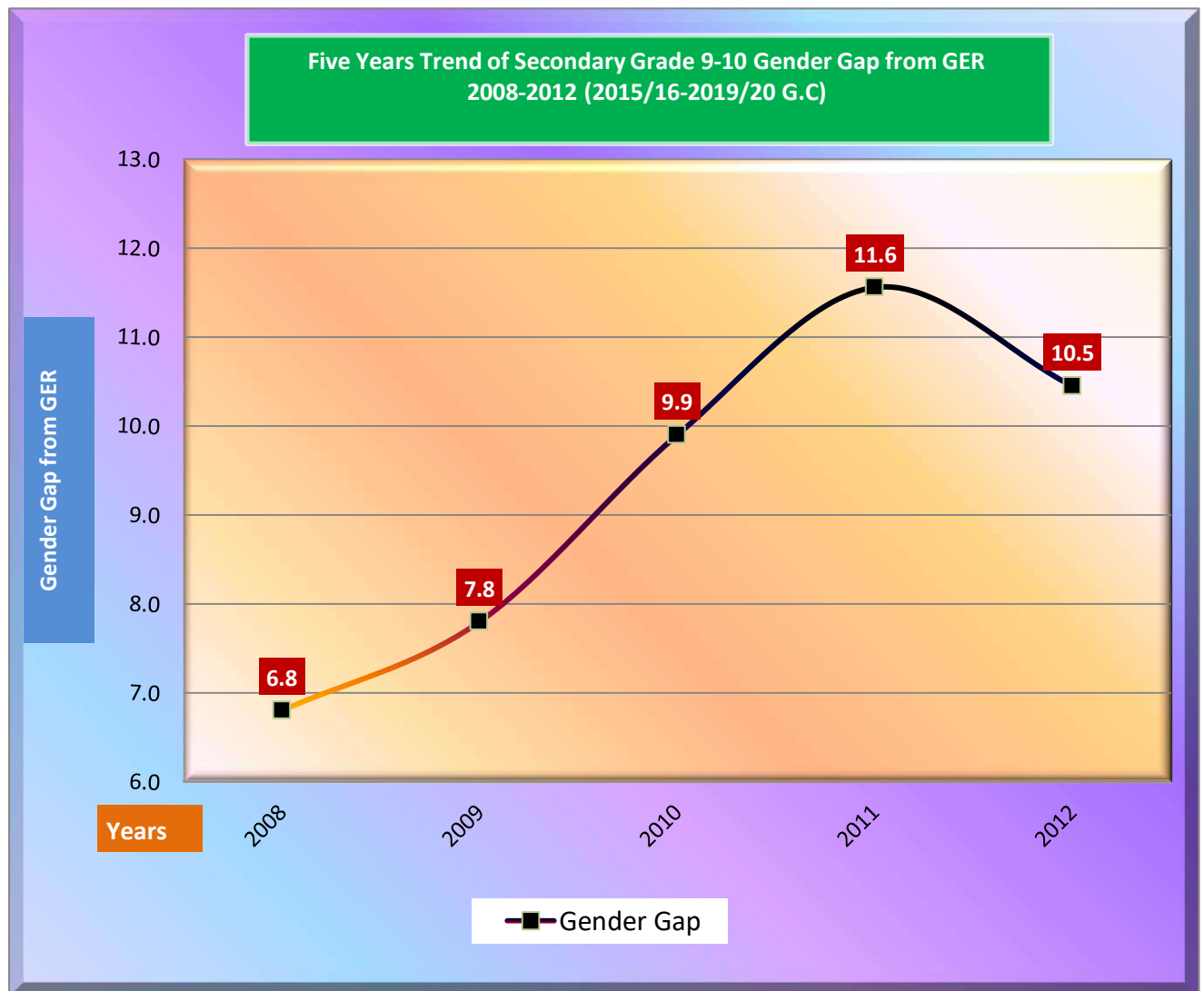

TABLE 3.1. 13 SECONDARY GRADE 9-10 GROSS ENROLMENT RATE AND GENDER EQUITY INDICATORS

Secondary Garde 9-10 Gross Enrolment Rate (GER) and Gender Equity Indicators, 2012 (2019/20G.C.)												
SN	Zone /Administrative town/	SAP (15_16)			Total Enrolment all age (9-10)			GER			GG	GPI
		M	F	T	M	F	T	M	F	T		
1	Arsi	91945	92550	184495	35050	26049	61099	38.1	28.1	33.1	9.97	0.7
2	Bale	48349	42914	91263	16687	12317	29004	34.5	28.7	31.8	5.81	0.8
3	Borena	18601	18270	36871	4691	3764	8455	25.2	20.6	22.9	4.62	0.8
4	Buno Beddelle	18582	18126	36708	10841	9343	20184	58.3	51.5	55.0	6.80	0.9
5	East Hararge	93948	81114	175062	34132	14201	48333	36.3	17.5	27.6	18.82	0.5
6	East Shoa	38315	36694	75009	12307	10402	22709	32.1	28.3	30.3	3.77	0.9
7	East Wollega	40149	43173	83322	22245	18769	41014	55.4	43.5	49.2	11.93	0.8
8	Guji	36800	35011	71811	19986	10165	30151	54.3	29.0	42.0	25.28	0.5
9	Horo Guduru Wollega	21474	22715	44189	15031	13243	28274	70.0	58.3	64.0	11.70	0.8
10	Illu Aba Bora	24317	24770	49087	12823	11143	23966	52.7	45.0	48.8	7.75	0.9
11	Jimma	77226	73447	150673	33201	31985	65186	43.0	43.5	43.3	-0.56	1.0
12	Kellem Wollega	28722	31219	59941	20219	15976	36195	70.4	51.2	60.4	19.22	0.7
13	North Shoa	42210	42207	84417	14773	12436	27209	35.0	29.5	32.2	5.53	0.8
14	OSZS Finfinne	18354	17529	35883	5221	4342	9563	28.4	24.8	26.7	3.68	0.9
15	South West Shoa	29885	28847	58732	10704	7271	17975	35.8	25.2	30.6	10.61	0.7
16	West Arsi	65606	66820	132426	22233	15439	37672	33.9	23.1	28.4	10.78	0.7
17	West Guji	30648	28114	58762	16369	7561	23930	53.4	26.9	40.7	26.52	0.5
18	West Hararge	67229	55947	123176	21350	10445	31795	31.8	18.7	25.8	13.09	0.6
19	West Shoa	67202	68253	135455	31702	24320	56022	47.2	35.6	41.4	11.54	0.8
20	West Wollega	49027	55066	104093	34792	29154	63946	71.0	52.9	61.4	18.02	0.7
21	Adama Admin Town	6382	9148	15530	8217	9371	17588	128.8	102.4	113.3	26.32	0.8
22	Ambo Admin Town	1760	2327	4087	3175	3242	6417	180.4	139.3	157.0	41.08	0.8
23	Asela Admin Town	2333	3664	5997	4262	4003	8265	182.7	109.3	137.8	73.43	0.6
24	Batu Admin Town	1489	1914	3403	2101	1816	3917	141.1	94.9	115.1	46.22	0.7
25	Bishan Guracha Admin Town	770	645	1415	241	150	391	31.3	23.3	27.6	8.04	0.7
26	Bishoftu Admin Town	2923	4612	7535	3714	4649	8363	127.1	100.8	111.0	26.26	0.8
27	Burayu Admin Town	1865	2433	4298	1698	2081	3779	91.0	85.5	87.9	5.51	0.9
28	Dukem Admin Town	333	278	611	920	1245	2165	276.3	447.8	354.3	-171.57	1.6
29	Gelan Admin Town	365	348	713	360	402	762	98.6	115.5	106.9	-16.89	1.2
30	Holeta Admin Town	879	1195	2074	1779	1680	3459	202.4	140.6	166.8	61.80	0.7
31	Jimma Admin Town	3883	5587	9470	4322	4837	9159	111.3	86.6	96.7	24.73	0.8
32	L/T/L/Dadhi Admin Town	547	485	1032	731	775	1506	133.6	159.8	145.9	-26.16	1.2
33	Modjo Admin Town	1312	1396	2708	1483	1783	3266	113.0	127.7	120.6	-14.69	1.1
34	Nekemte Admin Town	2459	3412	5871	4054	4464	8518	164.9	130.8	145.1	34.03	0.8
35	Robe Admin Town	1522	1825	3347	2675	2313	4988	175.8	126.7	149.0	49.02	0.7
36	Sebeta Admin Town	1611	2077	3688	3117	3495	6612	193.5	168.3	179.3	25.21	0.9
37	Shashamane Admin Town	3489	4512	8001	6065	5140	11205	173.8	113.9	140.0	59.91	0.7
38	Sululta Admin Town	616	595	1211	851	972	1823	138.1	163.4	150.5	-25.21	1.2
39	Woliso Admin Town	1348	1854	3202	2491	2231	4722	184.8	120.3	147.5	64.46	0.7
Oromia		944475	931093	1875568	446613	342974	789587	47.3	36.8	42.1	10.5	0.8

The table 3.1.13 above also shows the GER of secondary school(grade 9-10) at regional level, by zone and administrative town in 2012 (2019/20 G.C). Accordingly, seven zones and eighteen administrative towns have GER above the regional average, 42.1%. From the same table it is possible to see that there are sixteen administrative towns those have GER greater than 100%. Even though, the causes haven't been identified with basic research yet, the major suspected reason behind the GER exceeding 100% in those administrative towns is that, students who are living in surrounding zones and woredas came to those towns to attend their secondary education. This may led to the increment of enrolment in secondary education. That is why the rate goes beyond the expected rate when it is calculated with respect to school age population of those towns. Concerning GPI, five zones and seven administrative towns have registered above the regional average, which is 0.8.

II. Net Enrolment Rate (NER) in Secondary Education, Grade 9-10

At this level, we consider students enrolled in secondary education, grade 9-10 whose age is from 15 and 16 and compare it to the total number of populations belonging to the mentioned age group.

$$\text{Grade 9 - 10 NER} = \frac{\text{Grade 9 - 10 enrolments of age 15 - 16}}{\text{School Age population (SAP) of age 15 - 16}} \times 100$$

GRAPH 3.1.3 FIVE YEARS NER TREND OF SECONDARY EDUCATION, GRADE 9-10

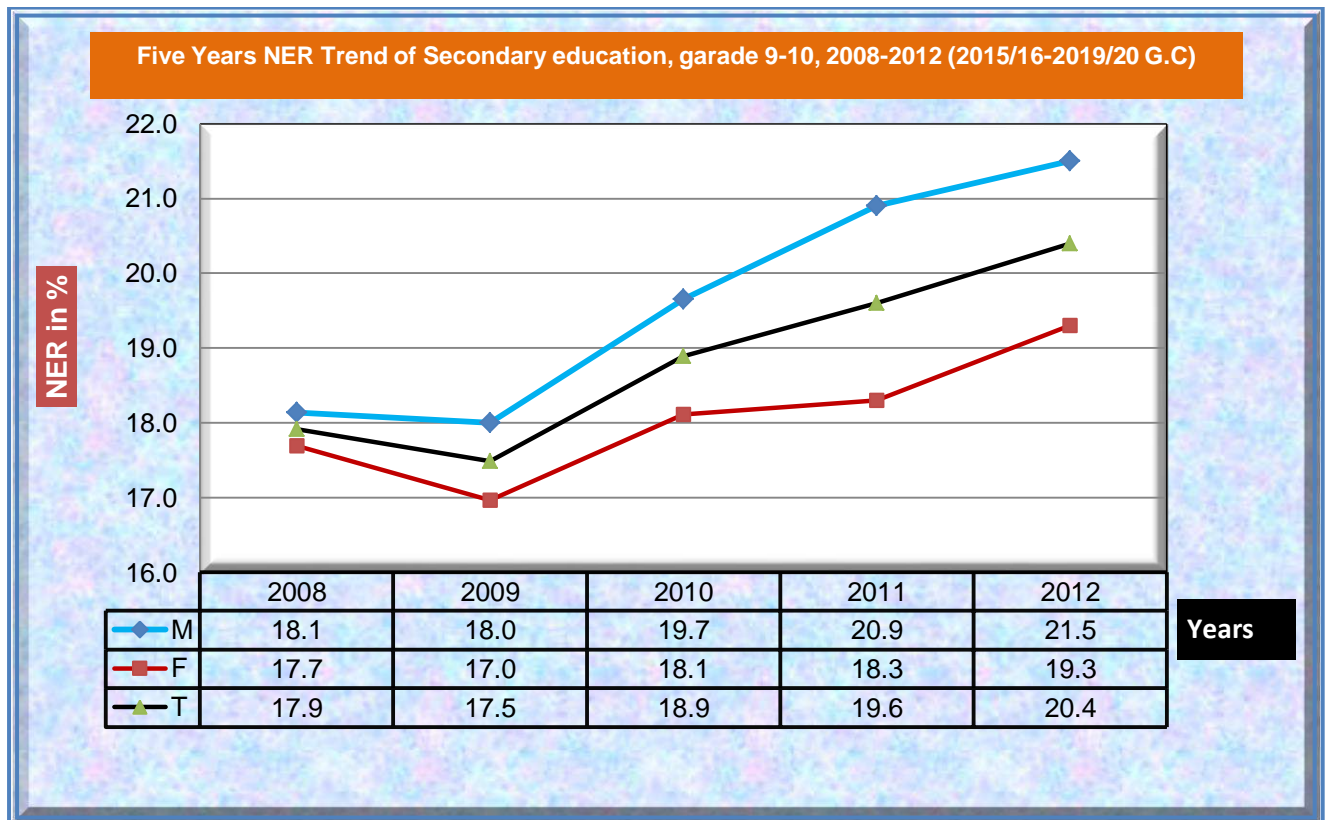

Graph 3.1.3 above indicates the NER of secondary education, grade 9-10 of the last five years. It was 17.9% (M=18.1%, F=17.7) in 2008 (2015/16 G.C) and rose to 20.4% (M=21.5, F=19.3%) in 2012 (2019/20 G.C). As the data indicates NER of the level didn't show significant change during the last five years. So, the issue needs attention from the education officials and concerned bodies.

TABLE 3.1.14 SECONDARY SCHOOLS, GRADE 9-10 NER AND GENDER EQUITY INDICATORS

Secondary Schools, Grade 9-10 Net Enrolment Rate (NER) and Gender Equity Indicators, 2012 (2019/20 G.C.)												
SN	Zone /Administration town/	SAP (15_16)			Enrolment 15-16 years			NER			GG	GPI
		M	F	T	M	F	T	M	F	T		
1	Arsi	91945	92550	184495	15804	12829	28633	17.2	13.9	15.5	3.3	0.8
2	Bale	48349	42914	91263	9768	8389	18157	20.2	19.5	19.9	0.7	1.0
3	Borena	18601	18270	36871	1546	1586	3132	8.3	8.7	8.5	-0.4	1.0
4	Buno Beddelle	18582	18126	36708	5146	4909	10055	27.7	27.1	27.4	0.6	1.0
5	East Hararge	93948	81114	175062	13035	6757	19792	13.9	8.3	11.3	5.5	0.6
6	East Shoa	38315	36694	75009	6846	6750	13596	17.9	18.4	18.1	-0.5	1.0
7	East Wollega	40149	43173	83322	11320	10638	21958	28.2	24.6	26.4	3.6	0.9
8	Guji	36800	35011	71811	7052	4043	11095	19.2	11.5	15.5	7.6	0.6
9	Horo Guduru Wollega	21474	22715	44189	7162	6846	14008	33.4	30.1	31.7	3.2	0.9
10	Ilu Aba Bora	24317	24770	49087	5982	6289	12271	24.6	25.4	25.0	-0.8	1.0
11	Jimma	77226	73447	150673	16720	17333	34053	21.7	23.6	22.6	-1.9	1.1
12	Kellem Wollega	28722	31219	59941	9802	8667	18469	34.1	27.8	30.8	6.4	0.8
13	North Shoa	42210	42207	84417	6751	6360	13111	16.0	15.1	15.5	0.9	0.9
14	OSZS Finfinne	18354	17529	35883	2169	2168	4337	11.8	12.4	12.1	-0.6	1.0
15	South West Shoa	29885	28847	58732	5681	4548	10229	19.0	15.8	17.4	3.2	0.8
16	West Arsi	65606	66820	132426	7915	6676	14591	12.1	10.0	11.0	2.1	0.8
17	West Guji	30648	28114	58762	3741	1908	5649	12.2	6.8	9.6	5.4	0.6
18	West Hararge	67229	55947	123176	10171	5168	15339	15.1	9.2	12.5	5.9	0.6
19	West Shoa	67202	68253	135455	11733	10692	22425	17.5	15.7	16.6	1.8	0.9
20	West Wollega	49027	55066	104093	20015	18116	38131	40.8	32.9	36.6	7.9	0.8
21	Adama Admin Town	6382	9148	15530	3705	4890	8595	58.1	53.5	55.3	4.6	0.9
22	Ambo Admin Town	1760	2327	4087	1072	1356	2428	60.9	58.3	59.4	2.6	1.0
23	Asele Admin Town	2333	3664	5997	2512	2606	5118	107.7	71.1	85.3	36.5	0.7
24	Batu Admin Town	1489	1914	3403	515	506	1021	34.6	26.4	30.0	8.2	0.8
25	Bishan Guracha Admin Town	770	645	1415	75	59	134	9.7	9.1	9.5	0.6	0.9
26	Bishoftu Admin Town	2923	4612	7535	1757	2192	3949	60.1	47.5	52.4	12.6	0.8
27	Burayu Admin Town	1865	2433	4298	513	740	1253	27.5	30.4	29.2	-2.9	1.1
28	Dukem Admin Town	333	278	611	464	703	1167	139.3	252.9	191.0	-113.5	1.8
29	Gelan Admin Town	365	348	713	141	207	348	38.6	59.5	48.8	-20.9	1.5
30	Holeta Admin Town	879	1195	2074	861	841	1702	98.0	70.4	82.1	27.6	0.7
31	Jimma Admin Town	3883	5587	9470	2538	3096	5634	65.4	55.4	59.5	9.9	0.8
32	L/T/L/Dadhi Admin Town	547	485	1032	351	421	772	64.2	86.8	74.8	-22.6	1.4
33	Modjo Admin Town	1312	1396	2708	840	1049	1889	64.0	75.1	69.8	-11.1	1.2
34	Nekemte Admin Town	2459	3412	5871	2130	2671	4801	86.6	78.3	81.8	8.3	0.9
35	Robe Admin Town	1522	1825	3347	1543	1376	2919	101.4	75.4	87.2	26.0	0.7
36	Sebeta Admin Town	1611	2077	3688	1573	1996	3569	97.6	96.1	96.8	1.5	1.0
37	Shashamane Admin Town	3489	4512	8001	2751	2862	5613	78.8	63.4	70.2	15.4	0.8
38	Sululta Admin Town	616	595	1211	283	370	653	45.9	62.2	53.9	-16.2	1.4
39	Woliso Admin Town	1348	1854	3202	1010	1104	2114	74.9	59.5	66.0	15.4	0.8
Oromia		944475	931093	1875568	202993	179717	382710	21.5	19.3	20.4	2.2	0.9

Table 3.1.14 above also shows the NER of secondary education, grade 9-10 at regional level by zone and administrative towns. Accordingly, thirteen zones and one administrative town have registered below the regional NER average 20.4%. Specially, Borena, West Guji zones and BishanGuracha administrative town have NER less than 10%. On the other hand, the NER of Dukem Administrative town exceeds 100% which is illogical. Therefore, the issue needs particular attention to improve the huge gap shown in these zone and illogical NER of these Administrative towns.

III. Gross Enrolment Rate (GER) of Secondary Education, Grade 11-12

GER of secondary education, grade 11-12 is the proportion of all enrolments regardless of age with school age population at this level. It compares the total number of students in secondary school, grade 11-12 with the school-age population of this level. In Ethiopia, the official school age for secondary education grade 11-12 is from 17-18 years old.

$$\text{Grade 11 - 12 GER} = \frac{\text{All age grade 11 - 12 enrolments}}{\text{School Age population (SAP) of age 17 - 18}} \times 100$$

GRAPH 3.1.4 FIVE YEARS TREND OF GER FOR SECONDARY EDUCATION GRADE 11-12

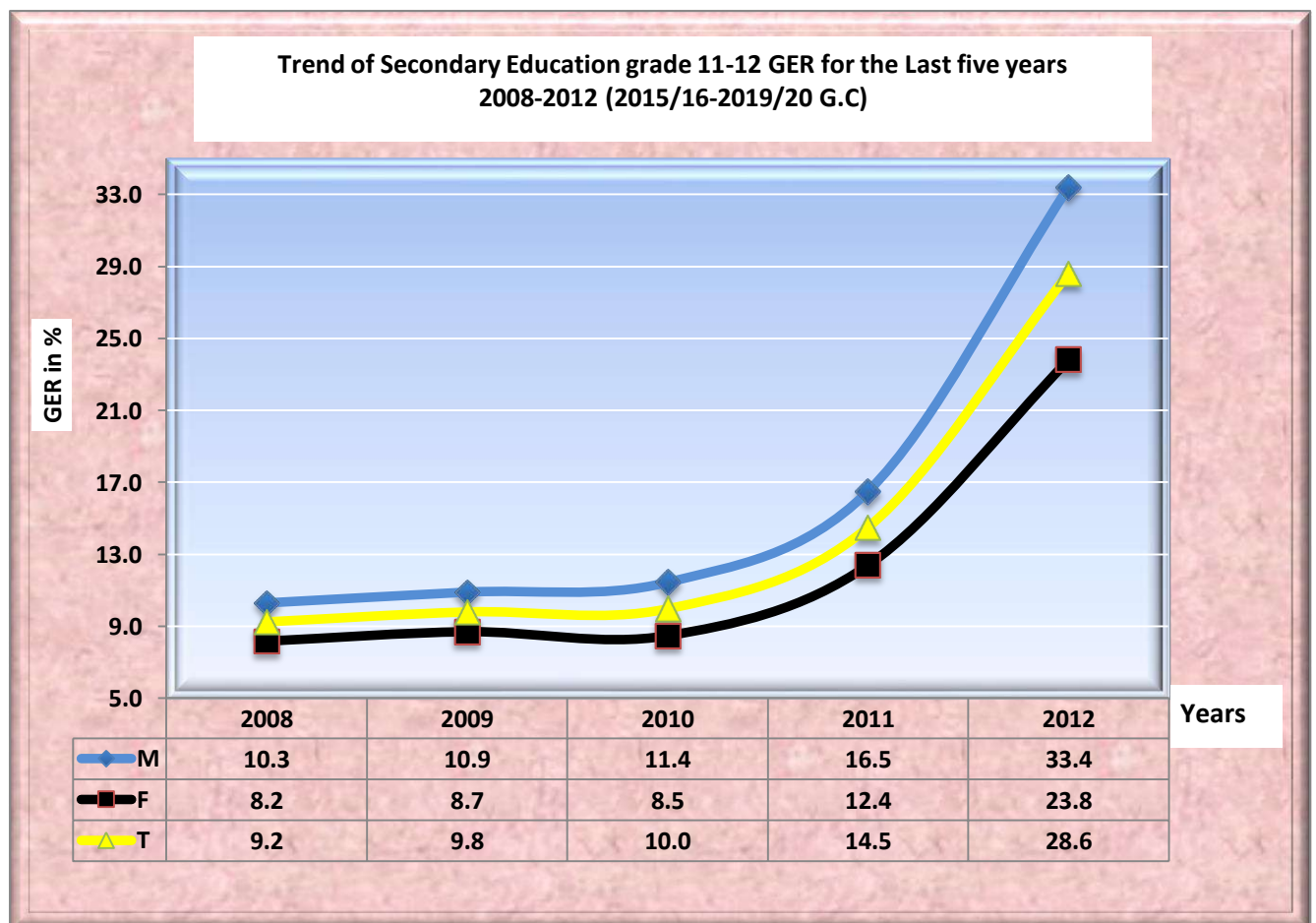

As shown in graph 3.1.4 above, the GER of secondary education grade 11-12 has shown improvement in the last five years as it was 9.2 % (M=10.3%, F=8.2%) in 2008 (2015/16 G.C) and increased to 28.6% (M=33.4%, F=23.8%) in 2012(2019/20 G.C).

Table 3.1.15 below also shows the GER of secondary education grade 11-12 by zones and administrative towns. As shown in the table, most of secondary education grade 11-12 student enrolment is concentrated in urban areas. Among the 20 zones in the region 12 of them have GER below the regional average 28.6%. The least GER registered zones are Oromia Special Zone Surrounding Finfinne (9.5%), East Shoa (11.3%) and Arsi (13.3%). On the other hand, eight zones; West Wollega (70.3%), HoroGuduruWollega (65.3%), KelemWollega (58.2%), East Wollega (47.8%), Ilu Aba Bora (33.7%), BunoBedelle (32.5%), West Shoa (32.4%) and West Guji (29.8%) have registered above the regional average. Regarding to administrative towns, only BishanGuracha administrative town (14.1%) has registered below the regional average. The rest 18 administrative towns have registered above the regional average GER which is 28.6%. However, only Dukem (126.1%) administrative town have registered GER above 100%

Regarding GPI, the performance registered in secondary education grade 11-12 is somewhat low when compared with primary (1-8) and secondary (9-10) education. Accordingly, the GPI of secondary education grade 11-12 in 2012 (2019/20 G.C) at regional level is 0.7. Concerning zones and administrative towns, nine zones and twelve administrative towns have registered above the regional average.

TABLE 3.1. 15 SECONDARY SCHOOLS, GRADE 11-12 GER& GENDER EQUITY INDICATORS

Secondary Schools Grade 11-12 Gross Enrolment Rate (GER) & Gender Equity Indicators, 2012 (2019/20 G.C.)												
SN	Zone /Administration town/	SAP (17_18)			Total Enrolment all age			GER			GG(%)	GPI
		M	F	T	M	F	T	M	F	T		
1	Arsi	91313	83779	175092	14971	8268	23239	16.4	9.9	13.3	6.5	0.6
2	Bale	45314	42335	87649	8744	5676	14420	19.3	13.4	16.5	5.9	0.7
3	Borena	15491	14841	30332	3601	2728	6329	23.2	18.4	20.9	4.9	0.8
4	Buno Beddelle	16818	15868	32686	5820	4815	10635	34.6	30.3	32.5	4.3	0.9
5	East Hararge	69189	71202	140391	15673	6163	21836	22.7	8.7	15.6	14.0	0.4
6	East Shoa	37762	35626	73388	5120	3191	8311	13.6	9.0	11.3	4.6	0.7
7	East Wollega	37762	39850	77612	20144	16957	37101	53.3	42.6	47.8	10.8	0.8
8	Guji	31878	34521	66399	11280	4606	15886	35.4	13.3	23.9	22.0	0.4
9	Horo Guduru Wollega	21282	21296	42578	15554	12254	27808	73.1	57.5	65.3	15.5	0.8
10	llu Aba Bora	22760	21144	43904	8070	6717	14787	35.5	31.8	33.7	3.7	0.9
11	Jimma	70236	65610	135846	16941	15365	32306	24.1	23.4	23.8	0.7	1.0
12	Kellem Wollega	26955	27306	54261	17998	13609	31607	66.8	49.8	58.2	16.9	0.7
13	North Shoa	42063	41601	83664	10451	7818	18269	24.8	18.8	21.8	6.1	0.8
14	OSZS Finfinne	18600	17075	35675	2021	1360	3381	10.9	8.0	9.5	2.9	0.7
15	South West Shoa	29504	26433	55937	5714	3029	8743	19.4	11.5	15.6	7.9	0.6
16	West Arsi	61826	60323	122149	14661	7993	22654	23.7	13.3	18.5	10.5	0.6
17	West Guji	24544	26718	51262	10746	4512	15258	43.8	16.9	29.8	26.9	0.4
18	West Hararge	52148	49710	101858	10245	4272	14517	19.6	8.6	14.3	11.1	0.4
19	West Shoa	66149	62310	128459	24205	17376	41581	36.6	27.9	32.4	8.7	0.8
20	West Wollega	45802	47205	93007	36599	28808	65407	79.9	61.0	70.3	18.9	0.8
21	Adama Admin Town	8895	11644	20539	4124	4022	8146	46.4	34.5	39.7	11.8	0.7
22	Ambo Admin Town	2996	3038	6034	2520	2274	4794	84.1	74.9	79.4	9.3	0.9
23	Asela Admin Town	4690	5182	9872	2998	2054	5052	63.9	39.6	51.2	24.3	0.6
24	Batu Admin Town	2188	2430	4618	1427	922	2349	65.2	37.9	50.9	27.3	0.6
25	Bishan Guracha Admin Town	682	582	1264	93	85	178	13.6	14.6	14.1	-1.0	1.1
26	Bishoftu Admin Town	4055	5108	9163	2244	2039	4283	55.3	39.9	46.7	15.4	0.7
27	Burayu Admin Town	2249	2986	5235	1754	1734	3488	78.0	58.1	66.6	19.9	0.7
28	Dukem Admin Town	324	265	589	374	369	743	115.4	139.2	126.1	-23.8	1.2
29	Gelan Admin Town	359	352	711	136	105	241	37.9	29.8	33.9	8.1	0.8
30	Holeta Admin Town	1428	1422	2850	911	726	1637	63.8	51.1	57.4	12.7	0.8
31	Jimma Admin Town	5423	6998	12421	3426	3444	6870	63.2	49.2	55.3	14.0	0.8
32	L/T/L/Dadhi Admin Town	563	452	1015	500	358	858	88.8	79.2	84.5	9.6	0.9
33	Modjo Admin Town	1407	1544	2951	515	524	1039	36.6	33.9	35.2	2.7	0.9
34	Nekemte Admin Town	4646	5098	9744	4808	4836	9644	103.5	94.9	99.0	8.6	0.9
35	Robe Admin Town	2341	2782	5123	1374	1237	2611	58.7	44.5	51.0	14.2	0.8
36	Sebeta Admin Town	2319	2666	4985	1611	1471	3082	69.5	55.2	61.8	14.3	0.8
37	Shashamanne Admin Town	4561	5135	9696	4010	2711	6721	87.9	52.8	69.3	35.1	0.6
38	Sululta Admin Town	619	583	1202	349	342	691	56.4	58.7	57.5	-2.3	1.0
39	Woliso Admin Town	2203	2133	4336	1736	1202	2938	78.8	56.4	67.8	22.4	0.7
Oromia		879344	865153	1744497	293468	205972	499440	33.4	23.8	28.6	9.6	0.7

IV. Net Enrolment Rate (NER) of Secondary Education Grade 11-12

For this level, we consider students enrolled in secondary schools in grade 11-12 whose age is from 17-18 and compare it to the total number of populations belonging to the mentioned age group.

$$\text{Grade 11 - 12 NER} = \frac{\text{Grade 11 - 12 enrolments of age 17 - 18}}{\text{School Age population (SAP) of age 17 - 18}} \times 100$$

GRAPH 3.1.5 FIVE YEARS TREND OF NER FOR SECONDARY EDUCATION GRADE 11-12

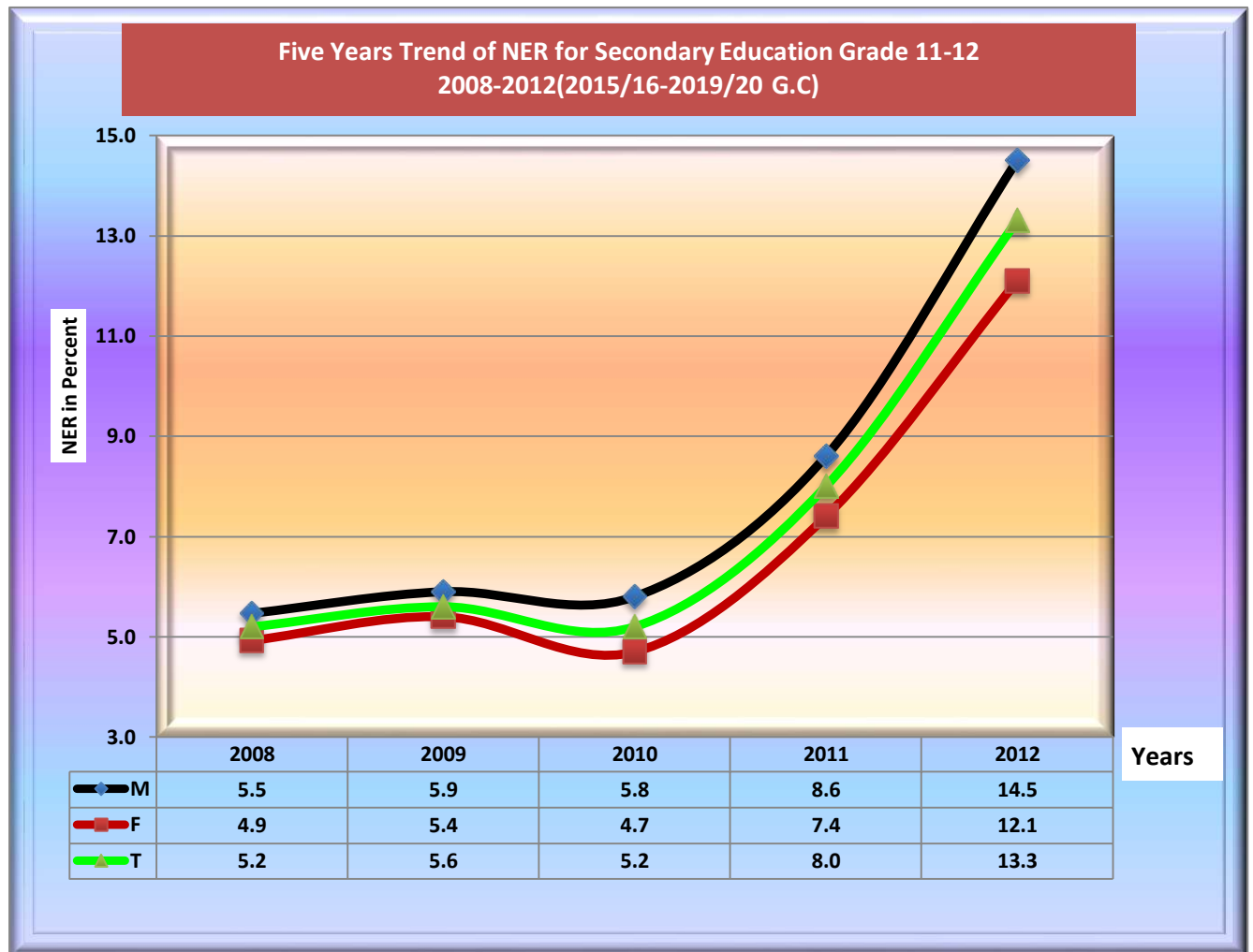

As shown in graph 3.1.5 above, NER of secondary education grade 11-12 has been increasing for the last four years, and has decreased in 2010. For example, it was 5.2% (M=5.5%, F=4.9%) in 2008 (2015/16 G.C) and then rose to 5.6% (M=5.9%, F=5.4%) in 2009(2016/17 G.C). In 2010 (2017/18 G.C) it has decreased to 5.2% (M=5.8%, F=4.7%). Again it increases in 2011 (2018/19 G.C) to 8.0% (M= 8.6%, F= 7.4%) and in 2012 (2019/20 G.C) to 13.3% (M=14.5%, F= 12.1%).

TABLE 3.1. 16 SECONDARY SCHOOLS, GRADE 11-12 NER & GENDER EQUITY INDICATORS

Secondary Schools, Grade 11-12 Net Enrolment Rate (NER) & Gender Equity Indicators, in 2012 (2019/20 G.C.)												
SN	Zone /Administration town/	SAP (17_18)			Enrolment age (17-18)			NER			GG(%)	GPI
		M	F	T	M	F	T	M	F	T		
1	Arsi	91313	83779	175092	6861	4462	11323	7.5	5.3	6.5	2.2	0.7
2	Bale	45314	42335	87649	3861	3142	7003	8.5	7.4	8.0	1.1	0.9
3	Borena	15491	14841	30332	1371	1197	2568	8.9	8.1	8.5	0.8	0.9
4	Buno Beddelle	16818	15868	32686	2811	2584	5395	16.7	16.3	16.5	0.4	1.0
5	East Hararge	69189	71202	140391	6258	2932	9190	9.0	4.1	6.5	4.9	0.5
6	East Shoa	37762	35626	73388	2532	1914	4446	6.7	5.4	6.1	1.3	0.8
7	East Wollega	37762	39850	77612	10134	9087	19221	26.8	22.8	24.8	4.0	0.8
8	Guji	31878	34521	66399	3019	1429	4448	9.5	4.1	6.7	5.3	0.4
9	Horo Guduru Wollega	21282	21296	42578	8088	7224	15312	38.0	33.9	36.0	4.1	0.9
10	Ilu Aba Bora	22760	21144	43904	3056	3260	6316	13.4	15.4	14.4	-2.0	1.1
11	Jimma	70236	65610	135846	8415	8670	17085	12.0	13.2	12.6	-1.2	1.1
12	Kellem Wollega	26955	27306	54261	8127	7145	15272	30.2	26.2	28.1	4.0	0.9
13	North Shoa	42063	41601	83664	5189	4520	9709	12.3	10.9	11.6	1.5	0.9
14	OSZS Finfinne	18600	17075	35675	751	648	1399	4.0	3.8	3.9	0.2	0.9
15	South West Shoa	29504	26433	55937	2545	1661	4206	8.6	6.3	7.5	2.3	0.7
16	West Arsi	61826	60323	122149	5187	3301	8488	8.4	5.5	6.9	2.9	0.7
17	West Guji	24544	26718	51262	2765	1486	4251	11.3	5.6	8.3	5.7	0.5
18	West Hararge	52148	49710	101858	4616	2114	6730	8.9	4.3	6.6	4.6	0.5
19	West Shoa	66149	62310	128459	8128	6966	15094	12.3	11.2	11.8	1.1	0.9
20	West Wollega	45802	47205	93007	17417	14178	31595	38.0	30.0	34.0	8.0	0.8
21	Adama Admin Town	8895	11644	20539	2151	2493	4644	24.2	21.4	22.6	2.8	0.9
22	Ambo Admin Town	2996	3038	6034	688	566	1254	23.0	18.6	20.8	4.3	0.8
23	Asela Admin Town	4690	5182	9872	1747	1175	2922	37.2	22.7	29.6	14.6	0.6
24	Batu Admin Town	2188	2430	4618	623	570	1193	28.5	23.5	25.8	5.0	0.8
25	Bishan Guracha Admin Town	682	582	1264	21	18	39	3.1	3.1	3.1	0.0	1.0
26	Bishoftu Admin Town	4055	5108	9163	1306	1316	2622	32.2	25.8	28.6	6.4	0.8
27	Burayu Admin Town	2249	2986	5235	598	808	1406	26.6	27.1	26.9	-0.5	1.0
28	Dukem Admin Town	324	265	589	258	281	539	79.6	106.0	91.5	-26.4	1.3
29	Gelan Admin Town	359	352	711	38	53	91	10.6	15.1	12.8	-4.5	1.4
30	Holeta Admin Town	1428	1422	2850	474	399	873	33.2	28.1	30.6	5.1	0.8
31	Jimma Admin Town	5423	6998	12421	1347	1812	3159	24.8	25.9	25.4	-1.1	1.0
32	L/T/L/Dadhi Admin Town	563	452	1015	214	209	423	38.0	46.2	41.7	-8.2	1.2
33	Modjo Admin Town	1407	1544	2951	337	421	758	24.0	27.3	25.7	-3.3	1.1
34	Nekemte Admin Town	4646	5098	9744	1955	2381	4336	42.1	46.7	44.5	-4.6	1.1
35	Robe Admin Town	2341	2782	5123	991	988	1979	42.3	35.5	38.6	6.8	0.8
36	Sebeta Admin Town	2319	2666	4985	887	984	1871	38.2	36.9	37.5	1.3	1.0
37	Shashamane Admin Town	4561	5135	9696	1629	1488	3117	35.7	29.0	32.1	6.7	0.8
38	Sululta Admin Town	619	583	1202	150	158	308	24.2	27.1	25.6	-2.9	1.1
39	Woliso Admin Town	2203	2133	4336	598	550	1148	27.1	25.8	26.5	1.4	0.9
Oromia		879344	865153	1744497	127143	104590	231733	14.5	12.1	13.3	2.4	0.8

In table 3.1.16 above, the NER and GPI of secondary education grade 11-12 in 2012 (2019/20 G.C) have shown by zones and administrative towns. As illustrated in the table, zone and administrative town's performance concerning NER is quite far apart from one another. Accordingly, the three high NER registered administrative towns are Dukem, Nekemte and L/T L/Dadhi have 91.5%, 44.5% and 41.7% respectively. Whereas BishanGuracha administrative town has been registered the least NER which is 3.1%

Regarding zones, Oromia Special Zone Surrounding Finfinne, East Shoa, Arsi and East Hararge are the four least NER registered zones which have 3.9%,6.1%, 6.5%, 6.5% respectively.

Concerning gender parity index /GPI/, it had been 0.86 in 2011 (2018/19 G.C) and this value has decreased to 0.8 in 2012 (2019/20 G.C).

V. Gross Enrolment Rate (GER) of Secondary Education, Grade 9-12

GER of secondary education, grade 9-12 is the proportion of all enrolments regardless of their ages. It compares the total number of students in secondary school of grade 9-12 with the school-age population of this level. In Ethiopia, the official school age for secondary education grade 9-12 is from 15-18 years old.

$$\text{Grade 9 – 12 GER} = \frac{\text{All age grade 9 – 12 enrolments}}{\text{School Age population (SAP) of age 15 – 18}} \times 100$$

Table 3.1.17 below shows the GER and GPI of secondary education grade 9-12 in 2012 (2019/20 G.C) by zones and administrative towns. The average GER of secondary education in the academic year reached 35.6% (M=40.5% and F= 30.5%). As illustrated in the table zones and administrative towns have registered different GER that reveal above or below regional average. Accordingly, the three high 9-12 GER registered administrative towns are Dukem, Nekemte and Lege Tafo Lege Dadhi those have 242.3%, 116.3% and 115.5% respectively. Regarding zones, twelve of the have registered grade 9-12 GER below the regional average. More specifically, Oromia Special Zone Surrounding Finfinne, West Hararge and East Shoa have registered the least grade 9-12 GER which are 18.1%, 20.6% &20.9% respectively.

TABLE 3.1. 17 SECONDARY SCHOOLS GRADE 9-12 GROSS ENROLMENT AND GROSS ENROLMENT RATE

Secondary Grade (9-12) Gross Enrolments, Gross Enrolment Rate & Gender Equity Indicators, in 2012 (2019/20 G.C.)												
SN	Zone /Administration town/	SAP (15_18)			Enrolment All age			GER			GG(%)	GPI
		M	F	T	M	F	T	M	F	T		
1	Arsi	183258	176329	359587	50021	34317	84338	27.3	19.5	23.5	7.8	0.7
2	Bale	93663	85249	178912	25431	17993	43424	27.2	21.1	24.3	6.0	0.8
3	Borena	34092	33111	67203	8292	6492	14784	24.3	19.6	22.0	4.7	0.8
4	Buno Beddelle	35400	33994	69394	16661	14158	30819	47.1	41.6	44.4	5.4	0.9
5	East Hararge	163137	152316	315453	49805	20364	70169	30.5	13.4	22.2	17.2	0.4
6	East Shoa	76077	72320	148397	17427	13593	31020	22.9	18.8	20.9	4.1	0.8
7	East Wollega	77911	83023	160934	42389	35726	78115	54.4	43.0	48.5	11.4	0.8
8	Guji	68678	69532	138210	30920	14663	45583	45.0	21.1	33.0	23.9	0.5
9	Horo Guduru Wollega	42756	44011	86767	30585	25497	56082	71.5	57.9	64.6	13.6	0.8
10	Ilu Aba Bora	47077	45914	92991	20688	17699	38387	43.9	38.5	41.3	5.4	0.9
11	Jimma	147462	139057	286519	50142	47350	97492	34.0	34.1	34.0	0.0	1.0
12	Kellem Wollega	55677	58525	114202	38217	29585	67802	68.6	50.6	59.4	18.1	0.7
13	North Shoa	84273	83808	168081	25224	20254	45478	29.9	24.2	27.1	5.8	0.8
14	OSZS Finfinne	36954	34604	71558	7242	5702	12944	19.6	16.5	18.1	3.1	0.8
15	South West Shoa	59389	55280	114669	16418	10300	26718	27.6	18.6	23.3	9.0	0.7
16	West Arsi	127432	127143	254575	36894	23432	60326	29.0	18.4	23.7	10.5	0.6
17	West Guji	55192	54832	110024	27115	12073	39188	49.1	22.0	35.6	27.1	0.4
18	West Hararge	119377	105657	225034	31595	14717	46312	26.5	13.9	20.6	12.5	0.5
19	West Shoa	133351	130563	263914	55907	41696	97603	41.9	31.9	37.0	10.0	0.8
20	West Wollega	94829	102271	197100	71391	57962	129353	75.3	56.7	65.6	18.6	0.8
21	Adama Admin Town	15277	20792	36069	12341	13393	25734	80.8	64.4	71.3	16.4	0.8
22	Ambo Admin Town	4756	5365	10121	5695	5516	11211	119.7	102.8	110.8	16.9	0.9
23	Asela Admin Town	7023	8846	15869	7260	6057	13317	103.4	68.5	83.9	34.9	0.7
24	Batu Admin Town	3677	4344	8021	3528	2738	6266	95.9	63.0	78.1	32.9	0.7
25	Bishan Guracha Admin Town	1452	1227	2679	334	235	569	23.0	19.2	21.2	3.9	0.8
26	Bishoftu Admin Town	6978	9720	16698	5958	6688	12646	85.4	68.8	75.7	16.6	0.8
27	Burayu Admin Town	4114	5419	9533	3452	3815	7267	83.9	70.4	76.2	13.5	0.8
28	Dukem Admin Town	657	543	1200	1294	1614	2908	197.0	297.2	242.3	-100.3	1.5
29	Gelan Admin Town	724	700	1424	496	507	1003	68.5	72.4	70.4	-3.9	1.1
30	Holeta Admin Town	2307	2617	4924	2690	2406	5096	116.6	91.9	103.5	24.7	0.8
31	Jimma Admin Town	9306	12585	21891	7748	8281	16029	83.3	65.8	73.2	17.5	0.8
32	L/T/L/Dadhi Admin Town	1110	937	2047	1231	1133	2364	110.9	120.9	115.5	-10.0	1.1
33	Modjo Admin Town	2719	2940	5659	1998	2307	4305	73.5	78.5	76.1	-5.0	1.1
34	Nekemte Admin Town	7105	8510	15615	8862	9300	18162	124.7	109.3	116.3	15.4	0.9
35	Robe Admin Town	3863	4607	8470	4049	3550	7599	104.8	77.1	89.7	27.8	0.7
36	Sebeta Admin Town	3930	4743	8673	4728	4966	9694	120.3	104.7	111.8	15.6	0.9
37	Shashamane Admin Town	8050	9647	17697	10075	7851	17926	125.2	81.4	101.3	43.8	0.7
38	Sululta Admin Town	1235	1178	2413	1200	1314	2514	97.2	111.5	104.2	-14.4	1.1
39	Woliso Admin Town	3551	3987	7538	4227	3433	7660	119.0	86.1	101.6	32.9	0.7
Oromia		1823819	1796246	3620065	739530	548677	1288207	40.5	30.5	35.6	10.0	0.75

VI. Net Enrolment Rate (NER) of Secondary Education, Grade 9-12

For secondary education grade 9-12 we consider students enrolled in those grades whose age is from 15-18 and compare it to the total number of populations belonging to the mentioned age group.

$$G((Grade\ 9 - 12\ NER = \frac{Grade\ 9 - 12\ enrolments\ of\ age\ 15 - 18}{School\ Age\ population\ (SAP)\ of\ age\ 15 - 18} \times 100$$

In table 3.1.18 below, the NER and GPI of secondary education grade 9-12 in 2012 (2019/20 G.C) have shown by zones and administrative towns. As illustrated in the table, zone and administrative town's performance concerning secondary education grade 9-12 NER is quite far apart from one another. Accordingly, the four high NER registered administrative towns are Dukem, Holeta, Sebeta, and LegeTafuLegeDadhi which have 209%, 83.3%, 83.0% and 81.3% respectively. Whereas BishanGuracha administrative town has been registered the least NER which is 11.2%.

Regarding zones, Oromia Special Zone Surrounding Finfinne, Borena, East Hararge and West Hararge are the four least NER registered zones which have 14.3%, 14.5%, 15.1% and 15.2 respectively.

TABLE 3.1.18 SECONDARY SCHOOLS GRADE 9-12 NET ENROLMENT AND ENROLMENT RATES

Secondary Schools Grade (9-12) Net Enrolments, NER & Gender Equity Indicators, in 2012 (2019/20 G.C.)												
SN	Zone /Administration town/	SAP (15_18)			Enrolment Age (15-18)			NER			GG(%)	GPI
		M	F	T	M	F	T	M	F	T		
1	Arsi	183258	176329	359587	38112	28705	66817	20.8	16.3	18.6	4.5	0.8
2	Bale	93663	85249	178912	18685	14888	33573	19.9	17.5	18.8	2.5	0.9
3	Borena	34092	33111	67203	5268	4509	9777	15.5	13.6	14.5	1.8	0.9
4	Buno Beddelle	35400	33994	69394	12394	11137	23531	35.0	32.8	33.9	2.2	0.9
5	East Hararge	163137	152316	315453	32683	14870	47553	20.0	9.8	15.1	10.3	0.5
6	East Shoa	76077	72320	148397	13338	11540	24878	17.5	16.0	16.8	1.6	0.9
7	East Wollega	77911	83023	160934	31132	27261	58393	40.0	32.8	36.3	7.1	0.8
8	Guji	68678	69532	138210	17318	9238	26556	25.2	13.3	19.2	11.9	0.5
9	Horo Guduru Wollega	42756	44011	86767	21900	19836	41736	51.2	45.1	48.1	6.2	0.9
10	Ilu Aba Bora	47077	45914	92991	14441	13549	27990	30.7	29.5	30.1	1.2	1.0
11	Jimma	147462	139057	286519	37400	37595	74995	25.4	27.0	26.2	-1.7	1.1
12	Kellem Wollega	55677	58525	114202	26033	22042	48075	46.8	37.7	42.1	9.1	0.8
13	North Shoa	84273	83808	168081	18634	16299	34933	22.1	19.4	20.8	2.7	0.9
14	OSZS Finfinne	36954	34604	71558	5406	4793	10199	14.6	13.9	14.3	0.8	0.9
15	South West Shoa	59389	55280	114669	12181	8432	20613	20.5	15.3	18.0	5.3	0.7
16	West Arsi	127432	127143	254575	23520	17038	40558	18.5	13.4	15.9	5.1	0.7
17	West Guji	55192	54832	110024	13342	6917	20259	24.2	12.6	18.4	11.6	0.5
18	West Hararge	119377	105657	225034	22803	11320	34123	19.1	10.7	15.2	8.4	0.6
19	West Shoa	133351	130563	263914	35382	29086	64468	26.5	22.3	24.4	4.3	0.8
20	West Wollega	94829	102271	197100	49349	41520	90869	52.0	40.6	46.1	11.4	0.8
21	Adama Admin Town	15277	20792	36069	8675	10658	19333	56.8	51.3	53.6	5.5	0.9
22	Ambo Admin Town	4756	5365	10121	3154	3349	6503	66.3	62.4	64.3	3.9	0.9
23	Asela Admin Town	7023	8846	15869	5701	4998	10699	81.2	56.5	67.4	24.7	0.7
24	Batu Admin Town	3677	4344	8021	2638	2421	5059	71.7	55.7	63.1	16.0	0.8
25	Bishan Guracha Admin Town	1452	1227	2679	174	126	300	12.0	10.3	11.2	1.7	0.9
26	Bishoftu Admin Town	6978	9720	16698	4413	5125	9538	63.2	52.7	57.1	10.5	0.8
27	Burayu Admin Town	4114	5419	9533	1916	2600	4516	46.6	48.0	47.4	-1.4	1.0
28	Dukem Admin Town	657	543	1200	1091	1422	2513	166.1	261.9	209.4	-95.8	1.6
29	Gelan Admin Town	724	700	1424	338	423	761	46.7	60.4	53.4	-13.7	1.3
30	Holeta Admin Town	2307	2617	4924	2113	1987	4100	91.6	75.9	83.3	15.7	0.8
31	Jimma Admin Town	9306	12585	21891	4917	6008	10925	52.8	47.7	49.9	5.1	0.9
32	L/T/L/Dadhi Admin Town	1110	937	2047	787	877	1664	70.9	93.6	81.3	-22.7	1.3
33	Modjo Admin Town	2719	2940	5659	1700	2114	3814	62.5	71.9	67.4	-9.4	1.2
34	Nekemte Admin Town	7105	8510	15615	5448	6348	11796	76.7	74.6	75.5	2.1	1.0
35	Robe Admin Town	3863	4607	8470	3380	3118	6498	87.5	67.7	76.7	19.8	0.8
36	Sebeta Admin Town	3930	4743	8673	3311	3891	7202	84.2	82.0	83.0	2.2	1.0
37	Shashamane Admin Town	8050	9647	17697	6581	6100	12681	81.8	63.2	71.7	18.5	0.8
38	Sululta Admin Town	1235	1178	2413	857	1048	1905	69.4	89.0	78.9	-19.6	1.3
39	Woliso Admin Town	3551	3987	7538	2710	2548	5258	76.3	63.9	69.8	12.4	0.8
Oromia		1823819	1796246	3620065	509225	415736	924961	27.9	23.1	25.6	4.8	0.8

3.2. Quality Indicators of Secondary Education

Among the major educational inputs, which contribute a remarkable role to ensure quality of secondary education are the availability of sufficient and qualified teachers, class size and text books. Compared to primary education percentage of qualified teachers, student-teacher ratio and student-section are better for secondary education in the region. The minimum qualification required for first cycle is BEd/BA/BSc, and MEd/MA/MSc for second cycle secondary school teachers.

3.2.1. Secondary School Teachers, Principals, Vice Principals and Supervisors

I. Secondary School Teachers

The strength of any educational system largely depends on the quality and commitment of its teachers. Teachers play a major role in the delivery of quality education.

Education policy indicated that secondary school teacher in Ethiopia should hold at least a first degree. The performance of pupils in secondary schools is often affected by the quality of teaching staff.

The Annual School Census of 2012E.C captured the total number of teachers in secondary schools by zone and gender. The information about secondary education teachers presented: grade level they teach, ownership, highest education level, specialization, rank, and SAMSEE teachers. As illustrated in tables 3.2.1, 3.2.2, 3.2.3, 3.2.4, 3.2.5, 3.2.6, 3.2.7, and 3.2.8 below. Accordingly there were a total of 38,126 (M=31,789 and F=6,337) teachers where 26,655 (M=21,312 and F=5,343) of them are in secondary schools grade 9-10 and 11,471 (M=10,477 and F=994) in secondary schools grade 11-12. The percentage of qualified teachers for grade 9-10 schools at regional level is 95.0% (M=95.1% & F=94.7%). The percentage of qualified grade 11-12 school with masters and above qualification is 22.4% (M=22.4% & F=22.7%) at regional level. Thus, qualification of teachers, especially, for grade 11-12 requires improvement.

TABLE 3.2.1 SECONDARY (9-10) TEACHERS BY HIGHEST EDUCATION LEVEL, SEX AND QUALIFICATION IN %

Secondary Schools (Grade 9-10) Teaching Staff by Highest Education Level and Percentage of Qualification in 2012 (2019/20) G.C.)																				
SN	Zone /Administration town	No of Teaching Staff (9-10)			Teaching Staff by HEL												Percentage of Qualification Degree & Above			
					Below Diplom		Diploma		Level (III-V)		Bsc/BED/BA		MA/MSC and Above		Other					
		M	F	T	M	F	M	F	M	F	M	F	M	F	M	F	M	F	T	
1	Arsi	1955	361	2316	1	0	66	21	17	15	1782	315	89	10	0	0	95.7	90.0	94.8	
2	Bale	955	207	1162	0	0	37	9	10	7	854	180	54	11	0	0	95.1	92.3	94.6	
3	Borena	371	51	422	0	0	21	7	3	1	343	41	4	2	0	0	93.5	84.3	92.4	
4	Buno Beddelle	521	161	682	0	0	14	4	11	6	484	148	12	3	0	0	95.2	93.8	94.9	
5	East Hararge	1338	242	1580	0	0	60	10	9	2	1239	229	30	1	0	0	94.8	95.0	94.9	
6	East Shoa	692	223	915	0	0	17	5	8	0	640	213	27	5	0	0	96.4	97.8	96.7	
7	East Wollega	1094	234	1328	0	0	13	4	15	4	1013	218	50	7	3	1	97.2	96.2	97.0	
8	Guji	767	156	923	0	0	33	5	4	3	704	141	25	7	1	0	95.0	94.9	95.0	
9	Horo Guduru Wollega	829	142	971	6	1	22	5	16	2	740	132	45	2	0	0	94.7	94.4	94.6	
10	Ilu Aba Bora	649	244	893	1	0	36	9	10	5	586	228	16	2	0	0	92.8	94.3	93.2	
11	Jimma	1599	473	2072	0	0	122	19	16	10	1421	435	40	9	0	0	91.4	93.9	91.9	
12	Kellem Wollega	903	237	1140	0	0	63	6	11	4	812	227	17	0	0	0	91.8	95.8	92.6	
13	North Shoa	830	326	1156	0	0	11	5	19	15	777	302	22	3	1	1	96.3	93.6	95.5	
14	OSZS Finfinne	284	96	380	0	0	4	2	3	1	262	91	15	2	0	0	97.5	96.9	97.4	
15	South West Shoa	554	142	696	0	0	11	2	8	3	509	131	26	6	0	0	96.6	96.5	96.6	
16	West Arsi	976	137	1113	0	0	21	2	9	3	901	130	45	2	0	0	96.9	96.4	96.9	
17	West Guji	524	135	659	0	0	38	5	8	0	474	128	4	2	0	0	91.2	96.3	92.3	
18	West Hararge	881	190	1071	0	0	40	11	17	4	801	172	23	3	0	0	93.5	92.1	93.3	
19	West Shoa	1497	358	1855	0	0	44	18	16	9	1381	319	56	12	0	0	96.0	92.5	95.3	
20	West Wollega	1673	353	2026	0	0	68	11	19	11	1539	329	47	2	0	0	94.8	93.8	94.6	
21	Adama Admin Town	425	156	581	2	2	3	0	4	1	404	151	12	2	0	0	97.9	98.1	97.9	
22	Ambo Admin Town	130	66	196	0	0	0	1	0	0	122	57	8	8	0	0	100.0	98.5	99.5	
23	Asela Admin Town	187	75	262	0	0	3	0	0	0	173	72	11	3	0	0	98.4	100.0	98.9	
24	Batu Admin Town	104	20	124	0	0	2	0	2	0	86	18	13	2	1	0	95.2	100.0	96.0	
25	Bishan Guracha Admin Town	6	10	16	0	0	0	0	0	1	6	9	0	0	0	0	100.0	90.0	93.8	
26	Bishoftu Admin Town	221	73	294	0	0	2	0	1	0	181	64	36	9	1	0	98.2	100.0	98.6	
27	Burayu Admin Town	84	25	109	0	0	0	0	0	0	74	23	10	2	0	0	100.0	100.0	100.0	
28	Dukem Admin Town	71	22	93	0	0	3	1	1	0	57	17	10	4	0	0	94.4	95.5	94.6	
29	Gelan Admin Town	26	8	34	0	0	0	0	0	0	25	5	1	3	0	0	100.0	100.0	100.0	
30	Holeta Admin Town	59	36	95	0	0	0	0	0	0	55	35	4	1	0	0	100.0	100.0	100.0	
31	Jimma Admin Town	186	72	258	0	0	7	4	0	0	151	60	28	8	0	0	96.2	94.4	95.7	
32	L/T/L/Dadhi Admin Town	46	20	66	0	0	2	0	1	0	38	19	5	1	0	0	93.5	100.0	95.5	
33	Modjo Admin Town	82	26	108	0	0	0	0	0	1	82	23	0	2	0	0	100.0	96.2	99.1	
34	Nekemte Admin Town	181	86	267	0	0	4	0	0	2	161	69	16	15	0	0	97.8	97.7	97.8	
35	Robe Admin Town	71	35	106	0	0	0	0	0	2	64	31	7	2	0	0	100.0	94.3	98.1	
36	Sebeta Admin Town	191	41	232	0	0	3	1	0	0	180	40	8	0	0	0	98.4	97.6	98.3	
37	Shashamane Admin Town	219	65	284	0	0	3	0	1	0	204	62	11	3	0	0	98.2	100.0	98.6	
38	Sululta Admin Town	39	13	52	0	0	0	0	5	1	32	12	2	0	0	0	87.2	92.3	88.5	
39	Woliso Admin Town	92	26	118	0	0	0	0	3	0	82	26	7	0	0	0	96.7	100.0	97.5	
Oromia		21312	5343	26655	10	3	773	167	247	113	19439	4902	836	156	7	2	95.1	94.7	95.0	

TABLE 3.2.2 SECONDARY (11-12) TEACHERS BY HIGHEST EDUCATION LEVEL, SEX AND QUALIFICATION IN %

Secondary Schools (Grade 11-12) Teaching Staff by Highest Education Level, Cycle Thought and Percentage of Qualification in 2012 (2019/20 G.C.)																							
SN	Zone /Administration town	Gov & Non.Gov. Teaching Staff (11-12)			Teaching Staff by HEL										Percentage of Qualification Degree & Above			Percentage of Qualification by Masters					
					Below Diploma		Diploma		Level (III-V)		BA and Bed		MA and Above								Other		
		M	F	T	M	F	M	F	M	F	M	F	M	F	M	F	M	F	T	M	F	T	
1	Arsi	584	55	639			8	3	13	6	391	34	171	12	1			96.2	83.6	95.1	29.3	21.8	28.6
2	Bale	386	26	412			11	0	2	1	279	17	94	8			96.6	96.2	96.6	24.4	30.8	24.8	
3	Borena	234	21	255			10	0	2	0	199	20	23	1			94.9	100.0	95.3	9.8	4.8	9.4	
4	Buno Beddelle	197	16	213			1	0	4	0	146	14	46	2			97.5	100.0	97.7	23.4	12.5	22.5	
5	East Hararge	558	31	589			9	0	1	0	483	27	65	4			98.2	100.0	98.3	11.6	12.9	11.7	
6	East Shoa	215	27	242			1	0	3	2	170	22	40	3	1		97.7	92.6	97.1	18.6	11.1	17.8	
7	East Wollega	720	49	769			5	0	11	4	514	36	190	9			97.8	91.8	97.4	26.4	18.4	25.9	
8	Guji	315	24	339			11	0	4	1	235	19	63	4	2		94.6	95.8	94.7	20.0	16.7	19.8	
9	Horo Guduru Wollega	534	22	556	3		7	0	13	3	353	17	157	2	1		95.5	86.4	95.1	29.4	9.1	28.6	
10	Ilu Aba Bora	334	39	373			12	1	7	1	261	29	54	8			94.3	94.9	94.4	16.2	20.5	16.6	
11	Jimma	554	58	612			14	1	5	2	441	53	94	2			96.6	94.8	96.4	17.0	3.4	15.7	
12	Kellem Wollega	609	48	657			21	0	6	3	505	40	77	5			95.6	93.8	95.4	12.6	10.4	12.5	
13	North Shoa	500	64	564			3	0	10	3	385	53	102	8			97.4	95.3	97.2	20.4	12.5	19.5	
14	OSZS Finfinne	117	13	130			2	0	1	0	95	11	19	2			97.4	100.0	97.7	16.2	15.4	16.2	
15	South West Shoa	191	33	224			2	0	5	5	123	16	61	12			96.3	84.8	94.6	31.9	36.4	32.6	
16	West Arsi	391	30	421			2	0	8	1	324	26	57	3			97.4	96.7	97.4	14.6	10.0	14.3	
17	West Guji	217	19	236			4	0	2	0	195	18	16	1			97.2	100.0	97.5	7.4	5.3	7.2	
18	West Hararge	418	20	438			7	1	4	2	351	13	56	4			97.4	85.0	96.8	13.4	20.0	13.7	
19	West Shoa	872	68	940			21	2	10	0	647	51	194	15			96.4	97.1	96.5	22.2	22.1	22.2	
20	West Wollega	1153	89	1242			17	3	23	2	899	70	214	14			96.5	94.4	96.4	18.6	15.7	18.4	
21	Adama Admin Town	178	54	232			1	5	7	1	109	30	61	18			95.5	88.9	94.0	34.3	33.3	34.1	
22	Ambo Admin Town	94	15	109			3	1	0	0	43	2	48	12			96.8	93.3	96.3	51.1	80.0	55.0	
23	Asela Admin Town	96	17	113			0	0	1	1	45	8	50	8			99.0	94.1	98.2	52.1	47.1	51.3	
24	Batu Admin Town	54	1	55			0	0	0	0	42	1	12	0			100.0	100.0	100.0	22.2	0.0	21.8	
25	Bishan Guracha Admin Town	12	1	13			0	0	0	0	12	1	0	0			100.0	100.0	100.0	0.0	0.0	0.0	
26	Bishoftu Admin Town	92	16	108			0	0	0	0	49	10	43	6			100.0	100.0	100.0	46.7	37.5	45.4	
27	Burayu Admin Town	67	9	76			0	0	0	0	48	6	19	3			100.0	100.0	100.0	28.4	33.3	28.9	
28	Dukem Admin Town	15	8	23			1	0	0	0	11	5	3	3			93.3	100.0	95.7	20.0	37.5	26.1	
29	Gelan Admin Town	8	0	8			0	0	0	0	5	0	3	0			100.0	#DIV/0!	100.0	37.5		37.5	
30	Holeta Admin Town	41	7	48			0	0	1	0	20	4	20	3			97.6	100.0	97.9	48.8	42.9	47.9	
31	Jimma Admin Town	137	17	154			2	1	0	0	87	10	48	6			98.5	94.1	98.1	35.0	35.3	35.1	
32	L/T/L/Dadhi Admin Town	22	4	26			0	0	0	0	16	3	6	1			100.0	100.0	100.0	27.3	25.0	26.9	
33	Modjo Admin Town	35	2	37			0	0	0	0	20	0	15	2			100.0	100.0	100.0	42.9	100.0	45.9	
34	Nekemte Admin Town	149	37	186			0	0	1	2	51	16	97	19			99.3	94.6	98.4	65.1	51.4	62.4	
35	Robe Admin Town	40	15	55			0	0	1	1	14	5	25	9			97.5	93.3	96.4	62.5	60.0	61.8	
36	Sebeta Admin Town	107	16	123			1	0	0	0	76	6	30	10			99.1	100.0	99.2	28.0	62.5	32.5	
37	Shashamane Admin Town	141	16	157			1	0	0	1	98	10	42	5			99.3	93.8	98.7	29.8	31.3	29.9	
38	Sululta Admin Town	22	1	23			0	0	2	0	16	1	4	0			90.9	100.0	91.3	18.2	0.0	17.4	
39	Woliso Admin Town	68	6	74			2	0	1	0	37	4	28	2			95.6	100.0	95.9	41.2	33.3	40.5	
Oromia		10477	994	11471	3		56	56	148	42	475	475	2347	226	5		95.588	100.0	95.9	22.4	22.7	22.4	

TABLE 3.2.3 SECONDARY; (9-12), TEACHERS BY HIGHEST EDUCATION LEVEL AND QUALIFICATION IN %

Secondary Schools (Grade 9-12) Teaching Staff by Highest Education Level and Percentage of Qualification in 2012 (2019/20 G.C.)																				
SN	Zone /Administration town	Teaching Staff			Teaching Staff by HEL												Percentage of Qualification Degree & Above			
					Below Diploma		Diploma		BA and Bed		MA and Above		Level (III-V)		Other					
		M	F	T	M	F	M	F	M	F	M	F	M	F	M	F	M	F	T	
1	Arsi	2539	416	2955	1	0	74	24	2173	349	260	22	30	21	1	0	95.8	89.2	94.9	
2	Bale	1341	233	1574	0	0	48	9	1133	197	148	19	12	8	0	0	95.5	92.7	95.1	
3	Borena	605	72	677	0	0	31	7	542	61	27	3	5	1	0	0	94.0	88.9	93.5	
4	Buno Beddelle	718	177	895	0	0	15	4	630	162	58	5	15	6	0	0	95.8	94.4	95.5	
5	East Hararge	1896	273	2169	0	0	69	10	1722	256	95	5	10	2	0	0	95.8	95.6	95.8	
6	East Shoa	907	250	1157	0	0	18	5	810	235	67	8	11	2	1	0	96.7	97.2	96.8	
7	East Wollega	1814	283	2097	0	0	18	4	1527	254	240	16	26	8	3	1	97.4	95.4	97.1	
8	Guji	1082	180	1262	0	0	44	5	939	160	88	11	8	4	3	0	94.9	95.0	94.9	
9	Horo Guduru Wollega	1363	164	1527	9	1	29	5	1093	149	202	4	29	5	1	0	95.0	93.3	94.8	
10	Ilu Aba Bora	983	283	1266	1	0	48	10	847	257	70	10	17	6	0	0	93.3	94.3	93.5	
11	Jimma	2153	531	2684	0	0	136	20	1862	488	134	11	21	12	0	0	92.7	94.0	93.0	
12	Kellem Wollega	1512	285	1797	0	0	84	6	1317	267	94	5	17	7	0	0	93.3	95.4	93.7	
13	North Shoa	1330	390	1720	0	0	14	5	1162	355	124	11	29	18	1	1	96.7	93.8	96.0	
14	OSZS Finfinne	401	109	510	0	0	6	2	357	102	34	4	4	1	0	0	97.5	97.2	97.5	
15	South West Shoa	745	175	920	0	0	13	2	632	147	87	18	13	8	0	0	96.5	94.3	96.1	
16	West Arsi	1367	167	1534	0	0	23	2	1225	156	102	5	17	4	0	0	97.1	96.4	97.0	
17	West Guji	741	154	895	0	0	42	5	669	146	20	3	10	0	0	0	93.0	96.8	93.6	
18	West Hararge	1299	210	1509	0	0	47	12	1152	185	79	7	21	6	0	0	94.8	91.4	94.3	
19	West Shoa	2369	426	2795	0	0	65	20	2028	370	250	27	26	9	0	0	96.2	93.2	95.7	
20	West Wollega	2826	442	3268	0	0	85	14	2438	399	261	16	42	13	0	0	95.5	93.9	95.3	
21	Adama Admin Town	603	210	813	2	2	4	5	513	181	73	20	11	2	0	0	97.2	95.7	96.8	
22	Ambo Admin Town	224	81	305	0	0	3	2	165	59	56	20	0	0	0	0	98.7	97.5	98.4	
23	Asela Admin Town	283	92	375	0	0	3	0	218	80	61	11	1	1	0	0	98.6	98.9	98.7	
24	Batu Admin Town	158	21	179	0	0	2	0	128	19	25	2	2	0	1	0	96.8	100.0	97.2	
25	Bishan Guracha Admin Town	18	11	29	0	0	0	0	18	10	0	0	0	1	0	0	100.0	90.9	96.6	
26	Bishoftu Admin Town	313	89	402	0	0	2	0	230	74	79	15	1	0	1	0	98.7	100.0	99.0	
27	Burayu Admin Town	151	34	185	0	0	0	0	122	29	29	5	0	0	0	0	100.0	100.0	100.0	
28	Dukem Admin Town	86	30	116	0	0	4	1	68	22	13	7	1	0	0	0	94.2	96.7	94.8	
29	Gelan Admin Town	34	8	42	0	0	0	0	30	5	4	3	0	0	0	0	100.0	100.0	100.0	
30	Holeta Admin Town	100	43	143	0	0	0	0	75	39	24	4	1	0	0	0	99.0	100.0	99.3	
31	Jimma Admin Town	323	89	412	0	0	9	5	238	70	76	14	0	0	0	0	97.2	94.4	96.6	
32	L/T/L/Dadhi Admin Town	68	24	92	0	0	2	0	54	22	11	2	1	0	0	0	95.6	100.0	96.7	
33	Modjo Admin Town	117	28	145	0	0	0	0	102	23	15	4	0	1	0	0	100.0	96.4	99.3	
34	Nekemte Admin Town	330	123	453	0	0	4	0	212	85	113	34	1	4	0	0	98.5	96.7	98.0	
35	Robe Admin Town	111	50	161	0	0	0	0	78	36	32	11	1	3	0	0	99.1	94.0	97.5	
36	Sebeta Admin Town	298	57	355	0	0	4	1	256	46	38	10	0	0	0	0	98.7	98.2	98.6	
37	Shashamanne Admin Town	360	81	441	0	0	4	0	302	72	53	8	1	1	0	0	98.6	98.8	98.6	
38	Sululta Admin Town	61	14	75	0	0	0	0	48	13	6	0	7	1	0	0	88.5	92.9	89.3	
39	Woliso Admin Town	160	32	192	0	0	2	0	119	30	35	2	4	0	0	0	96.3	100.0	96.9	
Oromia		31789	6337	38126	13	3	952	185	27234	5610	3183	382	395	155	12	2	95.7	94.6	95.5	

TABLE 3.2.4 GOVERNMENT SECONDARY (9-12) TEACHERS BY HIGHEST EDUCATION LEVEL

Government secondary Schools (Grade 9-12) Teachers by Highest Education Level and Percentage of Qualification 2012(2019/20 G.C.)																						
SN	Zone /Administration town	Gov. Teaching Staff (9-12)			Teaching Staff by HEL												Percentage of Qualification Degree & Above			Percentage of Qualification by Masters		
					Below Diploma		Diploma		Level (III-V)		BA and Bed		MA and Above		Other							
					M	F	T	M	F	M	F	M	F	M	F	M						
1	Arsi	2531	416	2947	1	0	74	24	30	21	2165	349	260	22	1	0	95.8	89.2	94.9	10.3	5.3	9.6
2	Bale	1341	233	1574	0	0	48	9	12	8	1133	197	148	19	0	0	95.5	92.7	95.1	11.0	8.2	10.6
3	Borena	605	72	677	0	0	31	7	5	1	542	61	27	3	0	0	94.0	88.9	93.5	4.5	4.2	4.4
4	Buno Beddelle	718	177	895	0	0	15	4	15	6	630	162	58	5	0	0	95.8	94.4	95.5	8.1	2.8	7.0
5	East Hararge	1876	269	2145	0	0	68	9	10	2	1707	253	91	5	0	0	95.8	95.9	95.9	4.9	1.9	4.5
6	East Shoa	844	240	1084	0	0	17	4	9	2	754	226	63	8	1	0	96.8	97.5	97.0	7.5	3.3	6.5
7	East Wollega	1814	283	2097	0	0	18	4	26	8	1527	254	240	16	3	1	97.4	95.4	97.1	13.2	5.7	12.2
8	Guji	1082	180	1262	0	0	44	5	8	4	939	160	88	11	3	0	94.9	95.0	94.9	8.1	6.1	7.8
9	Horo Guduru Wollega	1353	164	1517	9	1	29	5	27	5	1086	149	201	4	1	0	95.1	93.3	94.9	14.9	2.4	13.5
10	Illu Aba Bora	983	283	1266	1	0	48	10	17	6	847	257	70	10	0	0	93.3	94.3	93.5	7.1	3.5	6.3
11	Jimma	2153	531	2684	0	0	136	20	21	12	1862	488	134	11	0	0	92.7	94.0	93.0	6.2	2.1	5.4
12	Kellem Wollega	1501	285	1786	0	0	84	6	17	7	1309	267	91	5	0	0	93.3	95.4	93.6	6.1	1.8	5.4
13	North Shoa	1330	390	1720	0	0	14	5	29	18	1162	355	124	11	1	1	96.7	93.8	96.0	9.3	2.8	7.8
14	OSZS Finfinne	392	109	501	0	0	6	2	4	1	348	102	34	4	0	0	97.4	97.2	97.4	8.7	3.7	7.6
15	South West Shoa	745	175	920	0	0	13	2	13	8	632	147	87	18	0	0	96.5	94.3	96.1	11.7	10.3	11.4
16	West Arsi	1298	158	1456	0	0	23	2	15	4	1159	147	101	5	0	0	97.1	96.2	97.0	7.8	3.2	7.3
17	West Guji	741	154	895	0	0	42	5	10	0	669	146	20	3	0	0	93.0	96.8	93.6	2.7	1.9	2.6
18	West Hararge	1299	210	1509	0	0	47	12	21	6	1152	185	79	7	0	0	94.8	91.4	94.3	6.1	3.3	5.7
19	West Shoa	2341	425	2766	0	0	65	20	26	9	2005	370	245	26	0	0	96.1	93.2	95.7	10.5	6.1	9.8
20	West Wollega	2749	436	3185	0	0	81	13	41	13	2372	394	255	16	0	0	95.6	94.0	95.4	9.3	3.7	8.5
21	Adama Admin Town	398	178	576	1	2	1	5	9	1	324	152	63	18	0	0	97.2	95.5	96.7	15.8	10.1	14.1
22	Ambo Admin Town	211	79	290	0	0	2	2	0	0	155	58	54	19	0	0	99.1	97.5	98.6	25.6	24.1	25.2
23	Asela Admin Town	256	89	345	0	0	2	0	1	1	192	77	61	11	0	0	98.8	98.9	98.8	23.8	12.4	20.9
24	Batu Admin Town	97	12	109	0	0	2	0	0	0	76	11	18	1	1	0	96.9	100.0	97.2	18.6	8.3	17.4
25	Bishan Guracha Admin Town	18	11	29	0	0	0	0	0	1	18	10	0	0	0	0	100.0	90.9	96.6	0.0	0.0	0.0
26	Bishoftu Admin Town	248	74	322	0	0	0	0	1	0	173	60	73	14	1	0	99.2	100.0	99.4	29.4	18.9	27.0
27	Burayu Admin Town	99	29	128	0	0	0	0	0	0	74	24	25	5	0	0	100.0	100.0	100.0	25.3	17.2	23.4
28	Dukem Admin Town	72	24	96	0	0	3	0	1	0	55	17	13	7	0	0	94.4	100.0	95.8	18.1	29.2	20.8
29	Gelan Admin Town	34	8	42	0	0	0	0	0	0	30	5	4	3	0	0	100.0	100.0	100.0	11.8	37.5	16.7
30	Holeta Admin Town	100	43	143	0	0	0	0	1	0	75	39	24	4	0	0	99.0	100.0	99.3	24.0	9.3	19.6
31	Jimma Admin Town	212	80	292	0	0	2	2	0	0	152	64	58	14	0	0	99.1	97.5	98.6	27.4	17.5	24.7
32	L/T/L/Dadhi Admin Town	54	24	78	0	0	1	0	1	0	41	22	11	2	0	0	96.3	100.0	97.4	20.4	8.3	16.7
33	Modjo Admin Town	95	27	122	0	0	0	0	0	1	81	23	14	3	0	0	100.0	96.3	99.2	14.7	11.1	13.9
34	Nekemte Admin Town	277	114	391	0	0	3	0	1	4	166	77	107	33	0	0	98.6	96.5	98.0	38.6	28.9	35.8
35	Robe Admin Town	111	50	161	0	0	0	0	1	3	78	36	32	11	0	0	99.1	94.0	97.5	28.8	22.0	26.7
36	Sebeta Admin Town	141	44	185	0	0	1	0	0	0	117	35	23	9	0	0	99.3	100.0	99.5	16.3	20.5	17.3
37	Shashamane Admin Town	232	70	302	0	0	0	0	0	1	182	61	50	8	0	0	100.0	98.6	99.7	21.6	11.4	19.2
38	Sululta Admin Town	61	14	75	0	0	0	0	7	1	48	13	6	0	0	0	88.5	92.9	89.3	9.8	0.0	8.0
39	Woliso Admin Town	160	32	192	0	0	2	0	4	0	119	30	35	2	0	0	96.3	100.0	96.9	21.9	6.3	19.3
Oromia		30572	6192	36764	12	3	922	177	383	154	26156	5483	3087	373	12	2	95.7	94.6	95.5	10.1	6.0	9.4

TABLE 3.2.5 NON-GOVERNMENT SECONDARY (9-12) TEACHERS BY HIGHEST EDUCATION LEVEL

Non-Government secondary Schools (Grade 9-12) Teachers by Highest Education Level in 2012(2019/20 G.C.)															
SN	Zone /Administration town	Total Non-Gov. Teaching Staff (9-12)			Teaching Staff by HEL										
					Below Diploma		Diploma		Level (III-V)		BA and BEd		MA and Above		
		M	F	T	M	F	M	F	M	F	M	F	M	F	
1	Arsi	8	0	8	0	0	0	0	0	0	0	8	0	0	0
2	Bale	0	0	0	0	0	0	0	0	0	0	0	0	0	0
3	Borena	0	0	0	0	0	0	0	0	0	0	0	0	0	0
4	Buno Beddelle	0	0	0	0	0	0	0	0	0	0	0	0	0	0
5	East Hararge	20	4	24	0	0	1	1	0	0	15	3	4	0	
6	East Shoa	63	10	73	0	0	1	1	2	0	56	9	4	0	
7	East Wollega	0	0	0	0	0	0	0	0	0	0	0	0	0	
8	Guji	0	0	0	0	0	0	0	0	0	0	0	0	0	
9	Horo Guduru Wollega	10	0	10	0	0	0	0	2	0	7	0	1	0	
10	Illu Aba Bora	0	0	0	0	0	0	0	0	0	0	0	0	0	
11	Jimma	0	0	0	0	0	0	0	0	0	0	0	0	0	
12	Kellem Wollega	11	0	11	0	0	0	0	0	0	8	0	3	0	
13	North Shoa	0	0	0	0	0	0	0	0	0	0	0	0	0	
14	OSZS Finfinne	9	0	9	0	0	0	0	0	0	9	0	0	0	
15	South West Shoa	0	0	0	0	0	0	0	0	0	0	0	0	0	
16	West Arsi	69	9	78	0	0	0	0	2	0	66	9	1	0	
17	West Guji	0	0	0	0	0	0	0	0	0	0	0	0	0	
18	West Hararge	0	0	0	0	0	0	0	0	0	0	0	0	0	
19	West Shoa	28	1	29	0	0	0	0	0	0	23	0	5	1	
20	West Wollega	77	6	83	0	0	4	1	1	0	66	5	6	0	
21	Adama Admin Town	205	32	237	1	0	3	0	2	1	189	29	10	2	
22	Ambo Admin Town	13	2	15	0	0	1	0	0	0	10	1	2	1	
23	Asalla Admin Town	27	3	30	0	0	1	0	0	0	26	3	0	0	
24	Batu Admin Town	61	9	70	0	0	0	0	2	0	52	8	7	1	
25	Bishan Gurracha Admin Town	0	0	0	0	0	0	0	0	0	0	0	0	0	
26	Bishoftu Admin Town	65	15	80	0	0	2	0	0	0	57	14	6	1	
27	Burrayu Admin Town	52	5	57	0	0	0	0	0	0	48	5	4	0	
28	Dukam Admin Town	14	6	20	0	0	1	1	0	0	13	5	0	0	
29	Galan Admin Town	0	0	0	0	0	0	0	0	0	0	0	0	0	
30	Holeta Admin Town	0	0	0	0	0	0	0	0	0	0	0	0	0	
31	Jimma Admin Town	111	9	120	0	0	7	3	0	0	86	6	18	0	
32	L/T/L/Dadhi Admin Town	14	0	14	0	0	1	0	0	0	13	0	0	0	
33	Modjo Admin Town	22	1	23	0	0	0	0	0	0	21	0	1	1	
34	Nekemte Admin Town	53	9	62	0	0	1	0	0	0	46	8	6	1	
35	Robe Admin Town	0	0	0	0	0	0	0	0	0	0	0	0	0	
36	Sebeta Admin Town	157	13	170	0	0	3	1	0	0	139	11	15	1	
37	Shashamane Admin Town	128	11	139	0	0	4	0	1	0	120	11	3	0	
38	Sululta Admin Town	0	0	0	0	0	0	0	0	0	0	0	0	0	
39	Woliso Admin Town	0	0	0	0	0	0	0	0	0	0	0	0	0	
Oromia		1217	145	1362	1	0	30	8	12	1	1078	127	96	9	

II. Secondary Schools (Grade 9-12) Teaching Staff by Specialization

TABLE 3.2.6 .A) SECONDARY SCHOOLS TEACHING STAFF BY SPECIALIZATION

Secondary Schools (Grade 9-12) Teaching Staff By Specialization (Major) in 2012 (2019/20 G.C)																					
SN	Zone /Administration town	Mathematics		Civics		Sports		IT		Economics		Tech. Drawing		Business		Accounting		EDPM		Other	
		M	F	M	F	M	F	M	F	M	F	M	F	M	F	M	F	M	F	M	F
1	Arsi	366	25	189	27	105	32	118	44	31	0	23	6	20	2	0	0	10	0	7	4
2	Bale	171	9	112	22	79	14	75	16	23	1	13	2	13	0	1	0	4	0	8	1
3	Borena	77	2	50	5	27	15	34	8	17	0	7	0	8	1	0	0	4	0	3	1
4	Buno Beddelle	98	11	60	21	32	13	38	13	11	0	7	0	6	0	0	0	1	0	2	0
5	East Hararge	261	18	162	26	66	33	112	14	42	2	22	0	8	3	2	0	3	0	2	0
6	East Shoa	123	20	64	23	36	23	60	12	7	1	9	0	8	2	0	0	2	0	7	0
7	East Wollega	236	19	139	18	76	28	111	23	25	0	23	5	17	4	2	0	7	0	11	0
8	Guji	134	7	91	17	51	19	68	14	20	1	9	2	8	0	0	0	2	0	5	1
9	Horo Guduru Wollega	186	6	102	12	65	12	72	17	18	2	16	1	15	1	0	0	6	0	5	0
10	Illu Aba Bora	130	25	68	27	41	24	57	15	10	0	10	1	10	1	1	0	2	1	2	1
11	Jimma	298	36	189	50	89	44	106	35	27	1	11	5	15	1	2	0	9	1	3	2
12	Kellem Wollega	223	16	109	33	73	12	81	18	22	4	16	3	8	2	1	0	9	0	11	0
13	North Shoa	184	27	113	30	54	39	82	27	27	1	13	4	14	0	1	0	4	0	2	1
14	OSZS Finfinne	57	8	31	9	23	7	23	8	5	0	4	0	2	0	0	0	1	0	3	1
15	South West Shoa	114	13	56	14	36	7	42	15	8	1	8	1	3	1	1	0	7	0	5	0
16	West Arsi	183	3	98	13	61	17	73	13	17	1	11	0	5	0	0	0	10	0	4	0
17	West Guji	95	9	64	14	45	9	43	10	10	1	7	1	9	0	1	0	0	0	1	0
18	West Hararge	164	10	109	17	48	23	82	11	22	0	16	0	8	1	1	0	3	0	2	0
19	West Shoa	358	31	201	31	98	34	128	23	36	2	27	1	13	0	0	0	9	0	5	1
20	West Wollega	395	23	216	41	132	29	134	47	48	5	35	0	28	4	0	0	18	0	5	0
21	Adama Admin Town	91	21	44	17	28	8	31	10	7	2	7	5	3	1	1	0	0	5	0	
22	Ambo Admin Town	35	5	13	6	10	8	10	4	2	0	5	1	5	0	0	0	0	3	0	
23	Asela Admin Town	36	9	25	3	14	4	13	5	5	1	4	1	2	0	0	0	2	0	1	1
24	Batu Admin Town	25	1	9	1	4		15		3	0	1	0	0	0	0	0	0	0	1	0
25	Bishan Guracha Admin Town	2	2	2		1	1	1	1	1	0	0	0	0	0	0	0	0	0	0	0
26	Bishoftu Admin Town	42	11	26	3	16	3	18	1	3	1	3	0	1	2	1	1	0	1	1	1
27	Burayu Admin Town	21	3	13	2	8	2	8	3	3	0	3	0	0	0	0	0	1	0	2	0
28	Dukem Admin Town	11	4	4	2	5	3	2	3	1	2	2	0	0	0	0	0	1	0	0	0
29	Gelan Admin Town	4		3		1	1	3		2	0	1	0	0	0	0	0	0	0	0	0
30	Holeta Admin Town	17	4	8	3	6	3	5	3	1	0	1	0	1	0	0	0	0	0	1	0
31	Jimma Admin Town	51	10	23	7	21	4	16	2	3	0	7	1	3	0	0	0	1	0	0	0
32	L/T/L/Dadhi Admin Town	11	1	4	3	6	1	4	1	0	1	1	0	1	0	0	0	0	0	1	0
33	Modjo Admin Town	21	1	8	2	4	2	5	2	1	0	2	0	1	0	0	0	0	0	1	0
34	Nekemte Admin Town	48	5	17	15	19	5	25	3	6	0	5	5	6	0	0	0	2	1	0	1
35	Robe Admin Town	20	3	6	7	2	5	5	4	2	1	1	0	0	0	0	0	0	0	1	0
36	Sebeta Admin Town	44	5	17	3	13	1	14	5	7	1	6	0	2	1	0	0	0	0	7	0
37	Shashamane Admin Town	52	7	21	1	16	4	22	8	3	0	3	2	3	1	1	0	0	0	0	0
38	Sululta Admin Town	8	1	5	1	5	1	5		1	0	1	0	0	0	0	0	0	0	1	0
39	Woliso Admin Town	22	3	8	3	8	1	7	2	1	1	3	0	2	0	0	0	0	0	2	0
Oromia		4414	414	2479	529	1424	491	1748	440	478	33	343	47	248	28	16	2	118	4	120	16

Table 3.2.6.b) Secondary Schools (Grade 9-12) Teaching Staff by Specialization

Secondary Schools (Grade 9-12) Teaching Staff By Specialization (Major) in 2012 (2019/20 G.C)																					
SN	Zone /Administration town	English		Amharic		Afan Oromo		Chemistry		Physics		Biology		Geography		History		Total			
		M	F	M	F	M	F	M	F	M	F	M	F	M	F	M	F	M	F	T	
1	Arsi	293	36	106	65	178	49	232	21	232	25	208	42	226	16	195	22	2539	416	2955	
2	Bale	151	19	50	40	82	42	117	17	118	12	106	24	105	8	113	6	1341	233	1574	
3	Borena	59	3	21	9	34	16	52	4	60	0	55	6	52	1	45	1	605	72	677	
4	Buno Beddelle	78	12	25	25	46	27	76	9	68	6	59	20	57	12	54	8	718	177	895	
5	East Hararge	202	21	42	36	118	49	192	12	182	9	193	26	148	12	139	12	1896	273	2169	
6	East Shoa	108	27	25	38	60	30	101	10	87	13	73	27	69	11	68	13	907	250	1157	
7	East Wollega	217	29	52	34	147	40	164	18	163	14	167	22	127	18	130	11	1814	283	2097	
8	Guji	102	15	38	27	74	20	98	13	106	8	112	16	91	10	73	10	1082	180	1262	
9	Horo Guduru Wollega	167	13	44	20	99	22	127	6	137	8	115	21	100	8	89	15	1363	164	1527	
10	llu Aba Bora	115	26	35	34	58	45	98	19	102	16	93	24	85	13	66	11	983	283	1266	
11	Jimma	231	53	83	65	161	64	220	21	209	25	199	58	165	34	136	36	2153	531	2684	
12	Kellem Wollega	171	49	53	15	99	38	149	11	141	20	135	21	107	25	104	18	1512	285	1797	
13	North Shoa	156	39	52	49	75	48	126	25	122	19	106	37	104	23	95	21	1330	390	1720	
14	OSZS Finfinne	44	11	13	18	18	16	45	4	37	7	38	6	30	7	27	7	401	109	510	
15	South West Shoa	73	26	17	18	53	21	64	12	73	10	63	16	64	9	58	11	745	175	920	
16	West Arsi	165	11	54	27	94	27	122	13	129	9	109	21	121	5	111	7	1367	167	1534	
17	West Guji	80	9	23	15	44	23	74	11	73	18	68	20	49	10	55	4	741	154	895	
18	West Hararge	134	14	42	39	79	32	125	12	123	11	120	25	117	7	104	8	1299	210	1509	
19	West Shoa	266	39	55	46	161	79	228	22	224	30	223	40	171	21	166	26	2369	426	2795	
20	West Wollega	343	42	92	30	190	57	260	24	265	24	244	56	221	29	200	31	2826	442	3268	
21	Adama Admin Town	69	24	28	23	25	26	62	17	63	10	58	25	41	11	40	9	603	210	813	
22	Ambo Admin Town	25	5	6	9	9	20	20	10	25	3	22	8	16	2	18	0	224	81	305	
23	Asela Admin Town	32	10	17	10	12	16	29	6	26	5	25	11	17	7	23	3	283	92	375	
24	Batu Admin Town	20	1	9	5	10	1	14	3	10	2	15	4	9	2	13	1	158	21	179	
25	Bishan Guracha Admin Town	2	1	1	1	1	1	1	1	2	0	2	1	1	1	1	1	18	11	29	
26	Bishoftu Admin Town	40	10	16	8	13	10	27	7	34	8	30	9	14	7	28	6	313	89	402	
27	Burayu Admin Town	14	4	4	9	11	3	14	1	14	0	13	4	13	2	9	1	151	34	185	
28	Dukem Admin Town	10	2	2	4	7	3	11	2	8	1	5	3	8	0	9	1	86	30	116	
29	Gelan Admin Town	5	1	2	1	1	2	2	1	2	0	4	0	2	1	2	1	34	8	42	
30	Holeta Admin Town	11	3	4	5	1	9	10	3	13	0	7	6	5	4	9	0	100	43	143	
31	Jimma Admin Town	38	12	15	9	18	6	32	8	30	6	22	14	17	4	26	6	323	89	412	
32	L/T/L/Dadhi Admin Town	8	2	3	4	3	2	5	1	7	0	5	3	5	2	4	3	68	24	92	
33	Modjo Admin Town	17	3	5	2	6	5	11	0	11	1	7	8	8	2	9	0	117	28	145	
34	Nekemte Admin Town	43	9	11	15	9	23	35	8	35	3	26	10	25	9	18	11	330	123	453	
35	Robe Admin Town	13	9	2	6	2	6	15	2	14	0	12	4	6	2	10	1	111	50	161	
36	Sebeta Admin Town	38	6	13	11	9	12	29	4	25	2	26	5	28	0	20	1	298	57	355	
37	Shashamane Admin Town	48	10	18	10	16	15	34	4	40	1	26	10	28	5	29	3	360	81	441	
38	Sululta Admin Town	8	1	3	2	4	2	4	2	6	1	2	2	3	1	5	0	61	14	75	
39	Woliso Admin Town	19	4	9	4	9	5	16	1	15	1	12	2	13	3	14	2	160	32	192	
Oromia		3615	611	1090	788	2036	912	3041	365	3031	328	2805	657	2468	344	2315	328	31789	6337	38126	

III. Secondary Schools, Grade 9-12, Teaching Staff by Rank

TABLE 3.2.7 SECONDARY SCHOOLS, GRADE 9-12 TEACHERS BY RANK

Secondary School Teachers by Rank, 2012 (2019/20 G.C.)																																			
SN	Zones/Administrative Towns	Beginner teacher			Junior Teacher			Teacher			Senior teacher			Associate Teacher			Lead Teacher			Senior Lead Teacher			Senior Lead Teacher II			Senior Lead Teacher III			No Rank			Total			
		M	F	T	M	F	T	M	F	T	M	F	T	M	F	T	M	F	T	M	F	T	M	F	T	M	F	T	M	F	T	M	F	T	
1	Arsi	134	31	165	290	54	344	207	46	253	419	72	491	551	84	635	257	57	314	141	25	166	444	39	483	81	8	89	15	15	2539	416	2955		
2	Bale	162	28	190	183	34	217	177	24	201	205	27	232	268	47	315	77	23	100	33	17	50	203	27	230	31	5	36	2	1	3	1341	233	1574	
3	Borana	180	28	208	131	16	147	93	3	96	89	12	101	43	5	48	20	4	24	25	3	28	18	1	19	5	5	1	1	605	72	677			
4	Buno Beddelle	153	51	204	116	33	149	39	11	50	127	26	153	124	29	153	47	9	56	22	9	31	89	8	97	1	1	2			718	177	895		
5	East Hararge	412	61	473	406	62	468	227	25	252	289	30	319	166	26	192	102	7	109	77	16	93	161	37	198	33	5	38	23	4	27	1896	273	2169	
6	East Shoa	109	47	156	172	60	232	94	23	117	164	40	204	122	41	163	49	8	57	46	6	52	79	13	92	6	1	7	66	11	77	907	250	1157	
7	East Wollega	189	49	238	328	61	389	180	26	206	287	43	330	357	43	400	208	28	236	99	17	116	112	13	125	22	2	24	32	1	33	1814	283	2097	
8	Guji	329	67	396	271	43	314	134	20	154	131	16	147	69	9	78	26	4	30	34	2	36	69	16	85	18	3	21	1	1	1082	180	1262		
9	Horo Guduru Wollega	91	17	108	154	34	188	146	15	161	209	25	234	286	30	316	181	17	198	82	9	91	155	12	167	30	4	34	29	1	30	1363	164	1527	
10	Ilu Aba Bora	164	61	225	147	55	202	108	15	123	159	38	197	124	48	172	68	24	92	63	13	76	135	26	161	5	5	10	3	13	983	283	1266		
11	Jimma	379	163	542	485	119	604	276	61	337	314	70	384	303	41	344	124	34	158	102	23	125	132	20	152	38		38			2153	531	2684		
12	Kellem Wollega	216	72	288	275	69	344	156	23	179	334	51	385	245	32	277	88	16	104	78	9	87	79	11	90	23	1	24	18	1	19	1512	285	1797	
13	North Shoa	119	73	192	259	80	339	182	47	229	228	58	286	222	52	274	108	30	138	50	14	64	152	35	187	5	1	6	5	5	1330	390	1720		
14	OSZS Finfinne	93	17	110	100	30	130	39	11	50	43	18	61	38	11	49	24	6	30	10	4	14	35	10	45	2	2	17	2	19	401	109	510		
15	South West Shoa	75	15	90	170	43	213	93	18	111	158	40	198	110	24	134	68	17	85	12	6	18	56	11	67	2	1	3	1	1	745	175	920		
16	West Arsi	123	18	141	148	24	172	138	19	157	256	19	275	247	28	275	138	19	157	81	11	92	142	16	158	19	2	21	75	11	86	1367	167	1534	
17	West Guji	240	62	302	210	35	245	111	12	123	83	18	101	36	8	44	9	5	14	15	4	19	30	9	39	7	1	8			741	154	895		
18	West Hararge	294	41	335	296	38	334	163	22	185	194	22	216	109	23	132	52	7	59	47	15	62	136	41	177	8	1	9			1299	210	1509		
19	West Shoa	335	76	411	405	93	498	339	46	385	443	78	521	431	68	499	162	35	197	69	12	81	138	15	153	18	1	19	29	2	31	2369	426	2795	
20	West Wollega	347	80	427	463	104	567	297	37	334	515	87	602	469	58	527	197	30	227	99	20	119	297	17	314	37	2	39	105	7	112	2826	442	3268	
21	Adama Administrative Town	34	5	39	59	34	93	56	18	74	30	13	43	31	7	38	16	10	26	44	24	68	91	47	138	10	7	17	232	45	277	603	210	813	
22	Ambo Administrative Town	4	1	5	26	11	37	21	3	24	18	6	24	31	12	43	29	15	44	28	14	42	32	10	42	12	2	14	23	7	30	224	81	305	
23	Asalla Administrative Town	1	1	1	17	13	30	10	3	13	17	4	21	24	8	32	20	5	25	10	4	14	151	52	203	4	4	29	3	32	283	92	375		
24	Batu Administrative Town	1	1	2	26	2	28	8	1	9	18	3	21	9		9	6		6	1		1	25	5	30	1	1	63	9	72	158	21	179		
25	Bishan Gurracha Administrative Town	1	1	2	2	1	3	3		3	3		3	3	2	5			1	1	4	2	6	2	4	6						18	11	29	
26	Bishoftu Administrative Town	3	1	4	32	5	37	30	9	39	26	5	31	24	3	27	19	9	28	7	5	12	105	35	140			67	17	84	313	89	402		
27	Burayyu Administrative Town	6		6	22	3	25	5	1	6	11	1	12	8	5	13	4	4	8	3		3	13	5	18	27	10	37	52	5	57	151	34	185	
28	Dukam Administrative Town	1	1	2	13	2	15	11	3	14	7	4	11	11	4	15	2	1	3	2	2	4	13	1	14	12	6	18	14	6	20	86	30	116	
29	Galan Administrative Town	1		1	9	1	10	2		2	1	1	2	2	1	3	3	2	5	1	1	15	2	17					1	1	34	8	42		
30	Holeta Administrative Town	3	1	4	16	8	24	5	3	8	11	6	17	12	2	14	5	2	7	5	3	8	42	16	58	1	1	2			1	1	100	43	143
31	Jimma Administrative Town	4	4	20	5	25	13			13	3	5	8	9	6	15	8	3	11	26	11	37	114	39	153	8	6	14	118	14	132	323	89	412	
32	L/T/L/Dadhi Administrative Town	2		2	7	4	11	6	5	11	1	2	3	2	1	3	4	4	8	2		2	30	8	38			14		14	68	24	92		
33	Mojo Administrative Town	3		3	22	3	25	4	5	9	9	7	16	7	1	8	14	1	15	5	1	6	31	9	40			22	1	23	117	28	145		
34	Nekemte Administrative Town		1	1	18	3	21	15	4	19	26	12	38	46	9	55	33	16	49	16	10	26	122	59	181			54	9	63	330	123	453		
35	Robe Administrative Town				2	2	4	2	6	13	2	15	31	7	38	12	6	18	16	8	24	35	23	58							111	50	161		
36	Sabata Administrative Town	20	4	24	20	1	21	4	1	5	10	8	18	12	4	16	4	1	5	37	12	49	34	13	47			157	13	170	298	57	355		
37	Shashamane Administrative Town	6	4	10	47	11	58	14	6	20	11	5	16	26	8	34	18	7	25	22	10	32	83	19	102	3		3	130	11	141	360	81	441	
38	Sululta Administrative Town	7		7	16	2	18	8	1	9	1	2	3	3	1	4	4	1	5	3	3	6	19	4	23						61	14	75		
39	Woliso Administrative Town	3		3	1		1	4	1	5	15	4	19	38	10	48	25	3	28	5	4	9	61	10	71	8		8			160	32	192		
Oromia		4244	1077	5321	5382	1198	6580	3422	570	3992	4878	880	5758	4649	798	5447	2231	471	2702	1422	348	1770	3680	738	4418	477	71	548	1404	186	1590	31789	6337	38126	

IV. Secondary schools Grade 9-12 Natural Science & Mathematics Teachers

Table 3.2.8 below presents the proportion of science and mathematics teachers in secondary schools in the region using ratio. Accordingly, out of a total of 38126 secondary school teachers in the region, 15055 (39.5%) (Male =13291 and female= 1764) of them are natural science and mathematics teachers. More specifically, while 4828 (32.07%) of them are mathematics teachers, 3406 (22.62%), 3359 (22.31%), and 3462 (23%) are chemistry, physics, and biology teachers respectively.

TABLE 3.2.8 SECONDARY SCHOOLS NATURAL SCIENCE & MATHEMATICS TEACHERS BY SPECIALIZATION

Secondary Schools (9-12) Natural Science and Mathematics (SMASEE) Teachers by Specialization																						
SN	Zone /Administration town	Total (9-12) Teaching Staff			Mathematics			Chemistry			Physics			Biology			Total SMASEE Teachers			%SMASEE Teachers		
		M	F	T	M	F	T	M	F	T	M	F	T	M	F	T	M	F	T	M	F	T
1	Arsi	2539	416	2955	366	25	391	232	21	253	232	25	257	208	42	250	1038	113	1151	40.9	27.2	39.0
2	Bale	1341	233	1574	171	9	180	117	17	134	118	12	130	106	24	130	512	62	574	38.2	26.6	36.5
3	Borena	605	72	677	77	2	79	52	4	56	60		60	55	6	61	244	12	256	40.3	16.7	37.8
4	Buno Beddelle	718	177	895	98	11	109	76	9	85	68	6	74	59	20	79	301	46	347	41.9	26.0	38.8
5	East Hararge	1896	273	2169	261	18	279	192	12	204	182	9	191	193	26	219	828	65	893	43.7	23.8	41.2
6	East Shoa	907	250	1157	123	20	143	101	10	111	87	13	100	73	27	100	384	70	454	42.3	28.0	39.2
7	East Wollega	1814	283	2097	236	19	255	164	18	182	163	14	177	167	22	189	730	73	803	40.2	25.8	38.3
8	Guji	1082	180	1262	134	7	141	98	13	111	106	8	114	112	16	128	450	44	494	41.6	24.4	39.1
9	Horo Guduru Wollega	1363	164	1527	186	6	192	127	6	133	137	8	145	115	21	136	565	41	606	41.5	25.0	39.7
10	Illu Aba Bora	983	283	1266	130	25	155	98	19	117	102	16	118	93	24	117	423	84	507	43.0	29.7	40.0
11	Jimma	2153	531	2684	298	36	334	220	21	241	209	25	234	199	58	257	926	140	1066	43.0	26.4	39.7
12	Kellem Wollega	1512	285	1797	223	16	239	149	11	160	141	20	161	135	21	156	648	68	716	42.9	23.9	39.8
13	North Shoa	1330	390	1720	184	27	211	126	25	151	122	19	141	106	37	143	538	108	646	40.5	27.7	37.6
14	OSZS Finfinne	401	109	510	57	8	65	45	4	49	37	7	44	38	6	44	177	25	202	44.1	22.9	39.6
15	South West Shoa	745	175	920	114	13	127	64	12	76	73	10	83	63	16	79	314	51	365	42.1	29.1	39.7
16	West Arsi	1367	167	1534	183	3	186	122	13	135	129	9	138	109	21	130	543	46	589	39.7	27.5	38.4
17	West Guji	741	154	895	95	9	104	74	11	85	73	18	91	68	20	88	310	58	368	41.8	37.7	41.1
18	West Hararge	1299	210	1509	164	10	174	125	12	137	123	11	134	120	25	145	532	58	590	41.0	27.6	39.1
19	West Shoa	2369	426	2795	358	31	389	228	22	250	224	30	254	223	40	263	1033	123	1156	43.6	28.9	41.4
20	West Wollega	2826	442	3268	395	23	418	260	24	284	265	24	289	244	56	300	1164	127	1291	41.2	28.7	39.5
21	Adama Admin Town	603	210	813	91	21	112	62	17	79	63	10	73	58	25	83	274	73	347	45.4	34.8	42.7
22	Ambo Admin Town	224	81	305	35	5	40	20	10	30	25	3	28	22	8	30	102	26	128	45.5	32.1	42.0
23	Asalla Admin Town	283	92	375	36	9	45	29	6	35	26	5	31	25	11	36	116	31	147	41.0	33.7	39.2
24	Batu Admin Town	158	21	179	25	1	26	14	3	17	10	2	12	15	4	19	64	10	74	40.5	47.6	41.3
25	Bishan Gurracha Admin Town	18	11	29	2	2	4	1	1	2	2		2	2	1	3	7	4	11	38.9	36.4	37.9
26	Bishoftu Admin Town	313	89	402	42	11	53	27	7	34	34	8	42	30	9	39	133	35	168	42.5	39.3	41.8
27	Burrayyu Admin Town	151	34	185	21	3	24	14	1	15	14		14	13	4	17	62	8	70	41.1	23.5	37.8
28	Dukam Admin Town	86	30	116	11	4	15	11	2	13	8	1	9	5	3	8	35	10	45	40.7	33.3	38.8
29	Galan Admin Town	34	8	42	4		4	2	1	3	2		2	4		4	12	1	13	35.3	12.5	31.0
30	Holeta Admin Town	100	43	143	17	4	21	10	3	13	13		13	7	6	13	47	13	60	47.0	30.2	42.0
31	Jimma Admin Town	323	89	412	51	10	61	32	8	40	30	6	36	22	14	36	135	38	173	41.8	42.7	42.0
32	L/T/L/Dadhi Admin Town	68	24	92	11	1	12	5	1	6	7		7	5	3	8	28	5	33	41.2	20.8	35.9
33	Modjo Admin Town	117	28	145	21	1	22	11		11	11	1	12	7	8	15	50	10	60	42.7	35.7	41.4
34	Nekemte Admin Town	330	123	453	48	5	53	35	8	43	35	3	38	26	10	36	144	26	170	43.6	21.1	37.5
35	Robe Admin Town	111	50	161	20	3	23	15	2	17	14		14	12	4	16	61	9	70	55.0	18.0	43.5
36	Sebeta Admin Town	298	57	355	44	5	49	29	4	33	25	2	27	26	5	31	124	16	140	41.6	28.1	39.4
37	Shashamane Admin Town	360	81	441	52	7	59	34	4	38	40	1	41	26	10	36	152	22	174	42.2	27.2	39.5
38	Sululta Admin Town	61	14	75	8	1	9	4	2	6	6	1	7	2	2	4	20	6	26	32.8	42.9	34.7
39	Woliso Admin Town	160	32	192	22	3	25	16	1	17	15	1	16	12	2	14	65	7	72	40.6	21.9	37.5
Oromia		31789	6337	38126	4414	414	4828	3041	365	3406	3031	328	3359	2805	657	3462	13291	1764	15055	41.8	27.8	39.5

3.2.2. Secondary Schools Principals, Vice Principals and Supervisors

TABLE 3.2.9 SECONDARY SCHOOLS PRINCIPALS BY HIGHEST EDUCATION LEVEL

Secondary schools Principals by Highest education level and Qualification in 2012 E.C (2019/20 G.C)																					
SN	Zone /Administration town	Below First Digree			First Digree			Above First Digree			Total			Qualified(Above First Degree)			% Qualified			% of Female	
		M	F	T	M	F	T	M	F	T	M	F	T	M	F	T	M	F	T		
1	Arsi	1	0	1	30	0	30	51	2	53	82	2	84	51	2	53	62.2	100.0	63.1	2.4	
2	Bale	0	0	0	15	0	15	39	1	40	54	1	55	39	1	40	72.2	100.0	72.7	1.8	
3	Borena	0	0	0	14	0	14	15	0	15	29	0	29	15	0	15	51.7	0.0	51.7	0.0	
4	Buno Beddelle	0	0	0	20	0	20	12	1	13	32	1	33	12	1	13	37.5	100.0	39.4	3.0	
5	East Hararge	1	0	1	42	0	42	14	0	14	57	0	57	14	0	14	24.6	0.0	24.6	0.0	
6	East Shoa	0	0	0	16	1	17	24	0	24	40	1	41	24	0	24	60.0	0.0	58.5	2.4	
7	East Wollega	0	0	0	15	0	15	54	0	54	69	0	69	54	0	54	78.3	0.0	78.3	0.0	
8	Guji	0	0	0	21	0	21	28	0	28	49	0	49	28	0	28	57.1	0.0	57.1	0.0	
9	Horo Guduru Wollega	0	0	0	9	0	9	38	1	39	47	1	48	38	1	39	80.9	100.0	81.3	2.1	
10	Ilu Aba Bora	2	0	2	28	0	28	14	0	14	44	0	44	14	0	14	31.8	0.0	31.8	0.0	
11	Jimma	1	0	1	72	3	75	24	1	25	97	4	101	24	1	25	24.7	25.0	24.8	4.0	
12	Kellem Wollega	1	0	1	24	0	24	23	0	23	48	0	48	23	0	23	47.9	0.0	47.9	0.0	
13	North Shoa	0	0	0	16	0	16	30	0	30	46	0	46	30	0	30	65.2	0.0	65.2	0.0	
14	OSZS Finfinne	0	0	0	5	0	5	13	0	13	18	0	18	13	0	13	72.2	0.0	72.2	0.0	
15	South West Shoa	0	0	0	9	0	9	21	0	21	30	0	30	21	0	21	70.0	0.0	70.0	0.0	
16	West Arsi	1	0	1	21	0	21	33	0	33	55	0	55	33	0	33	60.0	0.0	60.0	0.0	
17	West Guji	0	0	0	26	0	26	13	0	13	39	0	39	13	0	13	33.3	0.0	33.3	0.0	
18	West Hararge	0	0	0	31	0	31	17	1	18	48	1	49	17	1	18	35.4	100.0	36.7	2.0	
19	West Shoa	0	0	0	33	0	33	47	0	47	80	0	80	47	0	47	58.8	0.0	58.8	0.0	
20	West Wollega	0	0	0	42	0	42	46	0	46	88	0	88	46	0	46	52.3	0.0	52.3	0.0	
21	Adama Admin Town	0	0	0	9	1	10	16	1	17	25	2	27	16	1	17	64.0	50.0	63.0	7.4	
22	Ambo Admin Town	0	0	0	0	0	0	6	0	6	6	0	6	6	0	6	100.0	0.0	100.0	0.0	
23	Asela Admin Town	0	0	0	4	0	4	6	0	6	10	0	10	6	0	6	60.0	0.0	60.0	0.0	
24	Batu Admin Town	0	0	0	1	0	1	5	0	5	6	0	6	5	0	5	83.3	0.0	83.3	0.0	
25	Bishan Guracha Admin Town	0	0	0	0	0	0	1	0	1	1	0	1	1	0	1	100.0	0.0	100.0	0.0	
26	Bishoftu Admin Town	0	0	0	3	0	3	8	0	8	11	0	11	8	0	8	72.7	0.0	72.7	0.0	
27	Burayu Admin Town	0	0	0	3	0	3	4	1	5	7	1	8	4	1	5	57.1	100.0	62.5	12.5	
28	Dukem Admin Town	1	0	1	1	0	1	2	0	2	4	0	4	2	0	2	50.0	0.0	50.0	0.0	
29	Gelan Admin Town	0	0	0	0	0	0	0	0	0	0	0	0	0	0	0	0.0	0.0	0.0	0.0	
30	Holeta Admin Town	0	0	0	0	0	0	2	0	2	2	0	2	2	0	2	100.0	0.0	100.0	0.0	
31	Jimma Admin Town	0	0	0	5	1	6	7	1	8	12	2	14	7	1	8	58.3	50.0	57.1	14.3	
32	L/T/L/Dadhi Admin Town	0	0	0	0	0	0	4	0	4	4	0	4	4	0	4	100.0	0.0	100.0	0.0	
33	Modjo Admin Town	0	0	0	1	0	1	3	0	3	4	0	4	3	0	3	75.0	0.0	75.0	0.0	
34	Nekemte Admin Town	0	0	0	3	0	3	8	1	9	11	1	12	8	1	9	72.7	100.0	75.0	8.3	
35	Robe Admin Town	0	0	0	0	0	0	3	0	3	3	0	3	3	0	3	100.0	0.0	100.0	0.0	
36	Sebeta Admin Town	1	0	1	8	0	8	6	0	6	15	0	15	6	0	6	40.0	0.0	40.0	0.0	
37	Shashamane Admin Town	1	0	1	6	0	6	6	0	6	13	0	13	6	0	6	46.2	0.0	46.2	0.0	
38	Sululta Admin Town	0	0	0	0	0	0	1	0	1	1	0	1	1	0	1	100.0	0.0	100.0	0.0	
39	Woliso Admin Town	0	0	0	0	0	0	3	0	3	3	0	3	3	0	3	100.0	0.0	100.0	0.0	
Oromia		10	0	10	533	6	539	647	11	658	1190	17	1207	647	11	658	54.4	64.7	54.5	1.4	

TABLE 3.2.10 SECONDARY SCHOOLS VICE PRINCIPALS BY HIGHEST EDUCATION LEVEL

Secondary Schools vice Principals by Highest education level and qualification in 2012 E.C (2019/20 G.C)																				
SN	Zone /Administration town	Below First Degree			First Degree			Above First Degree			Total			Qualified(Above First Degree)			% Qualified			% of Female
		M	F	T	M	F	T	M	F	T	M	F	T	M	F	T	M	F	T	
1	Arsi	0	0	0	20	4	24	32	7	39	52	11	63	32	7	39	61.5	63.6	61.9	17.46
2	Bale	0	0	0	12	5	17	20	1	21	32	6	38	20	1	21	62.5	16.7	55.3	15.79
3	Borena	0	1	1	8	0	8	6	0	6	14	1	15	6	0	6	42.9	0.0	40.0	6.67
4	Buno Beddelle	2	0	2	9	2	11	2	0	2	13	2	15	2	0	2	15.4	0.0	13.3	13.33
5	East Hararge	2	1	3	61	4	65	11	0	11	74	5	79	11	0	11	14.9	0.0	13.9	6.33
6	East Shoa	1	0	1	20	1	21	7	0	7	28	1	29	7	0	7	25.0	0.0	24.1	3.45
7	East Wollega	0	0	0	16	6	22	31	1	32	47	7	54	31	1	32	66.0	14.3	59.3	12.96
8	Guji	1	0	1	17	1	18	15	0	15	33	1	34	15	0	15	45.5	0.0	44.1	2.94
9	Horo Guduru Wollega	0	0	0	6	6	12	27	1	28	33	7	40	27	1	28	81.8	14.3	70.0	17.50
10	Ilu Aba Bora	1	0	1	25	0	25	7	1	8	33	1	34	7	1	8	21.2	100.0	23.5	2.94
11	Jimma	3	0	3	66	6	72	14	0	14	83	6	89	14	0	14	16.9	0.0	15.7	6.74
12	Kellem Wollega	3	0	3	35	1	36	11	0	11	49	1	50	11	0	11	22.4	0.0	22.0	2.00
13	North Shoa	0	0	0	11	6	17	19	1	20	30	7	37	19	1	20	63.3	14.3	54.1	18.92
14	OSZS Finfinne	0	0	0	3	0	3	7	0	7	10	0	10	7	0	7	70.0	0.0	70.0	0.00
15	South West Shoa	0	0	0	13	3	16	10	0	10	23	3	26	10	0	10	43.5	0.0	38.5	11.54
16	West Arsi	3	0	3	17	2	19	19	1	20	39	3	42	19	1	20	48.7	33.3	47.6	7.14
17	West Guji	0	0	0	16	2	18	4	0	4	20	2	22	4	0	4	20.0	0.0	18.2	9.09
18	West Hararge	0	1	1	22	5	27	16	3	19	38	9	47	16	3	19	42.1	33.3	40.4	19.15
19	West Shoa	0	0	0	29	2	31	44	3	47	73	5	78	44	3	47	60.3	60.0	60.3	6.41
20	West Wollega	0	0	0	53	2	55	32	3	35	85	5	90	32	3	35	37.6	60.0	38.9	5.56
21	Adama Admin Town	0	0	0	14	2	16	5	3	8	19	5	24	5	3	8	26.3	60.0	33.3	20.83
22	Ambo Admin Town	0	0	0	1	0	1	8	0	8	9	0	9	8	0	8	88.9	0.0	88.9	0.00
23	Asela Admin Town	1	0	1	8	1	9	0	1	1	9	2	11	0	1	1	0.0	50.0	9.1	18.18
24	Batu Admin Town	1	1	2	4	0	4	1	0	1	6	1	7	1	0	1	16.7	0.0	14.3	14.29
25	Bishan Guracha Admin Town	0	0	0	0	0	0	1	0	1	1	0	1	1	0	1	100.0	0.0	100.0	0.00
26	Bishoftu Admin Town	1	0	1	6	0	6	7	0	7	14	0	14	7	0	7	50.0	0.0	50.0	0.00
27	Burayu Admin Town	0	0	0	3	0	3	3	1	4	6	1	7	3	1	4	50.0	100.0	57.1	14.29
28	Dukem Admin Town	0	0	0	0	1	1	3	0	3	3	1	4	3	0	3	100.0	0.0	75.0	25.00
29	Gelan Admin Town	0	0	0	0	0	0	1	0	1	1	0	1	1	0	1	100.0	0.0	100.0	0.00
30	Holeta Admin Town	0	0	0	0	0	0	3	1	4	3	1	4	3	1	4	100.0	100.0	100.0	25.00
31	Jimma Admin Town	0	1	1	7	1	8	2	0	2	9	2	11	2	0	2	22.2	0.0	18.2	18.18
32	L/T/L/Dadhi Admin Town	0	0	0	1	0	1	2	1	3	3	1	4	2	1	3	66.7	100.0	75.0	25.00
33	Modjo Admin Town	0	0	0	0	0	0	3	0	3	3	0	3	3	0	3	100.0	0.0	100.0	0.00
34	Nekemte Admin Town	1	0	1	1	0	1	9	1	10	11	1	12	9	1	10	81.8	100.0	83.3	8.33
35	Robe Admin Town	0	0	0	4	0	4	2	0	2	6	0	6	2	0	2	33.3	0.0	33.3	0.00
36	Sebeta Admin Town	0	0	0	7	1	8	2	1	3	9	2	11	2	1	3	22.2	50.0	27.3	18.18
37	Shashamane Admin Town	1	2	3	6	0	6	5	2	7	12	4	16	5	2	7	41.7	50.0	43.8	25.00
38	Sululta Admin Town	0	0	0	0	0	0	1	1	2	1	1	2	1	1	2	100.0	100.0	100.0	50.00
39	Woliso Admin Town	0	0	0	0	0	0	4	0	4	4	0	4	4	0	4	100.0	0.0	100.0	0.00
Oromia		21	7	28	521	64	585	396	34	430	938	105	1043	396	34	430	42.2	32.4	41.2	10.07

TABLE 3.2.11 SECONDARY SCHOOLS SUPERVISORS BY HIGHEST EDUCATION LEVEL

Secondary Schools Supervisors by Highest education level and qualification in 2012 E.C (2019/20 G.C)																	
SN	Zone /Administration town	Below First Degree			First Degree			Above First Degree			Total			% Qualified			% of Female
		M	F	T	M	F	T	M	F	T	M	F	T	M	F	T	
1	Arsi	0	0	0	2	1	3	22	0	22	24	1	25	91.7	0.0	88.0	4.0
2	Bale	0	0	0	2	0	2	14	0	14	16	0	16	87.5	0.0	87.5	0.0
3	Borena	1	0	1	4	0	4	6	0	6	11	0	11	54.5	0.0	54.5	0.0
4	Buno Beddelle	0	0	0	1	0	1	5	0	5	6	0	6	83.3	0.0	83.3	0.0
5	East Hararge	1	0	1	4	2	6	8	0	8	13	2	15	61.5	0.0	53.3	13.3
6	East Shoa	0	0	0	1	0	1	7	0	7	8	0	8	87.5	0.0	87.5	0.0
7	East Wollega	0	0	0	0	0	0	14	0	14	14	0	14	100.0	0.0	100.0	0.0
8	Guji	1	0	1	2	0	2	12	0	12	15	0	15	80.0	0.0	80.0	0.0
9	Horo Guduru Wollega	0	0	0	1	1	2	9	1	10	10	2	12	90.0	50.0	83.3	16.7
10	Illu Aba Bora	0	0	0	3	0	3	10	1	11	13	1	14	76.9	100.0	78.6	7.1
11	Jimma	0	0	0	7	0	7	9	1	10	16	1	17	56.3	100.0	58.8	5.9
12	Kellem Wollega	0	0	0	2	0	2	5	1	6	7	1	8	71.4	100.0	75.0	12.5
13	North Shoa	0	0	0	0	0	0	15	0	15	15	0	15	100.0	0.0	100.0	0.0
14	OSZS Finfinne	0	0	0	0	0	0	5	0	5	5	0	5	100.0	0.0	100.0	0.0
15	South West Shoa	0	0	0	0	0	0	8	1	9	8	1	9	100.0	100.0	100.0	11.1
16	West Arsi	0	0	0	2	0	2	12	0	12	14	0	14	85.7	0.0	85.7	0.0
17	West Guji	0	0	0	4	0	4	5	0	5	9	0	9	55.6	0.0	55.6	0.0
18	West Hararge	0	0	0	3	0	3	11	1	12	14	1	15	78.6	100.0	80.0	6.7
19	West Shoa	0	0	0	1	0	1	21	0	21	22	0	22	95.5	0.0	95.5	0.0
20	West Wollega	0	0	0	2	0	2	19	0	19	21	0	21	90.5	0.0	90.5	0.0
21	Adama Admin Town	0	0	0	1	0	1	3	0	3	4	0	4	75.0	0.0	75.0	0.0
22	Ambo Admin Town	0	0	0	0	0	0	1	0	1	1	0	1	100.0	0.0	100.0	0.0
23	Asela Admin Town	0	0	0	0	0	0	4	0	4	4	0	4	100.0	0.0	100.0	0.0
24	Batu Admin Town	0	0	0	0	0	0	1	0	1	1	0	1	100.0	0.0	100.0	0.0
25	Bishan Guracha Admin Town	0	0	0	0	0	0	0	0	0	0	0	0	0.0	0.0	0.0	0.0
26	Bishoftu Admin Town	0	0	0	0	0	0	1	0	1	1	0	1	100.0	0.0	100.0	0.0
27	Burayu Admin Town	0	0	0	1	0	1	1	0	1	2	0	2	50.0	0.0	50.0	0.0
28	Dukem Admin Town	0	0	0	0	0	0	1	0	1	1	0	1	100.0	0.0	100.0	0.0
29	Gelan Admin Town	0	0	0	0	0	0	1	0	1	1	0	1	100.0	0.0	100.0	0.0
30	Holeta Admin Town	0	0	0	0	0	0	1	0	1	1	0	1	100.0	0.0	100.0	0.0
31	Jimma Admin Town	0	0	0	0	0	0	0	0	0	0	0	0	0.0	0.0	0.0	0.0
32	L/T/L/Dadhi Admin Town	0	0	0	0	0	0	1	0	1	1	0	1	100.0	0.0	100.0	0.0
33	Modjo Admin Town	0	0	0	0	0	0	1	0	1	1	0	1	100.0	0.0	100.0	0.0
34	Nekemte Admin Town	0	0	0	1	0	1	1	0	1	2	0	2	50.0	0.0	50.0	0.0
35	Robe Admin Town	0	0	0	0	0	0	1	0	1	1	0	1	100.0	0.0	100.0	0.0
36	Sebeta Admin Town	0	0	0	0	0	0	1	0	1	1	0	1	100.0	0.0	100.0	0.0
37	Shashamanne Admin Town	0	0	0	0	0	0	1	0	1	1	0	1	100.0	0.0	100.0	0.0
38	Sululta Admin Town	0	0	0	0	0	0	0	0	0	0	0	0	0.0	0.0	0.0	0.0
39	Woliso Admin Town	0	0	0	0	0	0	1	0	1	1	0	1	100.0	0.0	100.0	0.0
Oromia		3	0	3	44	4	48	238	6	244	285	10	295	83.5	60.0	82.7	3.4

TABLE 3.2.12 SECONDARY SCHOOLS TEACHERS ATTRITION BY MEANS OF ATTRITION

Secondary Schools Teaching Staff Attrition by Means of Attrition, from 2011 to 2012 (2019/20 G.C)																										
SN	Zone /Administration town	2011 Total Number of Teaching Staff			Causes of Attritions																		Attrition Rate			
					Death			Leaving teaching			Prolonged sickness			Retirement			Other			Total						
		M	F	T	M	F	T	M	F	T	M	F	T	M	F	T	M	F	T	M	F	T	M	F	T	
1	Arsi	2488	406	2894	5	0	5	8	1	9			0	4.0	0.0	4.0	10.00	1.00	11.00	27.00	2.00	29.00	1.09	0.49	1.00	
2	Bale	1279	205	1484	3	1	4	10	2	12	1	0	1	10.0	1.0	11.0	16.00	0.00	16.00	40.00	4.00	44.00	3.13	1.95	2.96	
3	Borena	605	61	666			0	9	2	11	1	0	1	0.0	0.0	0.0	14.00	2.00	16.00	24.00	4.00	28.00	3.97	6.56	4.20	
4	Buno Beddelle	723	130	853	1	0	1	3	0	3			0	3.0	0.0	3.0	6.00	3.00	9.00	13.00	3.00	16.00	1.80	2.31	1.88	
5	East Hararge	1757	268	2025	1	0	1	24	2	26	4	0	4	2.0	0.0	2.0	38.00	3.00	41.00	69.00	5.00	74.00	3.93	1.87	3.65	
6	East Shoa	885	239	1124	0	0	0	12	3	15	0	0	0	0.0	0.0	0.0	10.00	1.00	11.00	22.00	4.00	26.00	2.49	1.67	2.31	
7	East Wollega	1741	271	2012	1	0	1	10	2	12	2	0	2	2.0	0.0	2.0	13.00	3.00	16.00	28.00	5.00	33.00	1.61	1.85	1.64	
8	Guji	1050	169	1219	0	0	0	14	4	18	1	0	1	2.0	0.0	2.0	15.00	1.00	16.00	32.00	5.00	37.00	3.05	2.96	3.04	
9	Horo Guduru Wollega	1287	180	1467	0	0	0	4	0	4			0	4.0	0.0	4.0	3.00	0.00	3.00	11.00	0.00	11.00	0.85	0.00	0.75	
10	Ilu Aba Bora	933	267	1200	0	0	0	11	4	15	1	0	1	7.0	1.0	8.0	3.00	2.00	5.00	22.00	7.00	29.00	2.36	2.62	2.42	
11	Jimma	1955	490	2445	3	0	3	19	7	26	2	0	2	3.0	2.0	5.0	21.00	3.00	24.00	48.00	12.00	60.00	2.46	2.45	2.45	
12	Kellem Wollega	1415	241	1656			0	4	0	4	1	0	1	1.0	0.0	1.0	3.00	0.00	3.00	9.00	0.00	9.00	0.64	0.00	0.54	
13	North Shoa	1339	354	1693	2	0	2	9	0	9	1	0	1	6.0	1.0	7.0	11.00	1.00	12.00	29.00	2.00	31.00	2.17	0.56	1.83	
14	OSZS Finfinne	413	92	505	0	0	0	3	0	3			0	3.0	0.0	3.0	11.00	1.00	12.00	17.00	1.00	18.00	4.12	1.09	3.56	
15	South West Shoa	759	167	926	1	0	1	15	1	16			0	3.0	0.0	3.0	10.00	3.00	13.00	29.00	4.00	33.00	3.82	2.40	3.56	
16	West Arsi	1288	156	1444	1	0	1	8	2	10			0	3.0	1.0	4.0	9.00	4.00	13.00	21.00	7.00	28.00	1.63	4.49	1.94	
17	West Guji	728	126	854	1	0	1	7	2	9			0			0.0	15.00	1.00	16.00	23.00	3.00	26.00	3.16	2.38	3.04	
18	West Hararge	1219	198	1417	1	0	1	18	1	19	2	0	2	3.0	0.0	3.0	19.00	2.00	21.00	43.00	3.00	46.00	3.53	1.52	3.25	
19	West Shoa	2287	412	2699	4	0	4	17	6	23	1	0	1	8.0	1.0	9.0	32.00	2.00	34.00	62.00	9.00	71.00	2.71	2.18	2.63	
20	West Wollega	2696	398	3094	2	1	3	11	0	11			0	7.0	0.0	7.0	14.00	2.00	16.00	34.00	3.00	37.00	1.26	0.75	1.20	
21	Adama Admin Town	590	195	785	11	0	11	20	1	21			0	3.0	3.0	6.0	12.00	2.00	14.00	46.00	6.00	52.00	7.80	3.08	6.62	
22	Ambo Admin Town	233	71	304	4	0	4	3	0	3	1	1	2	4.0	1.0	5.0	8.00	0.00	8.00	20.00	2.00	22.00	8.58	2.82	7.24	
23	Asela Admin Town	276	91	367			0	0	1	1			0	14.0	6.0	20.0	8.00	1.00	9.00	22.00	8.00	30.00	7.97	8.79	8.17	
24	Batu Admin Town	149	17	166			0	4	0	4			0	0.0	1.0	1.0	7.00	0.00	7.00	11.00	1.00	12.00	7.38	5.88	7.23	
25	Bishan Guracha Admin Town	17	10	27																			0.00	0.00	0.00	
26	Bishoftu Admin Town	302	75	377	1	0	1	2	2	4			0	4.0	0.0	4.0	7.00	0.00	7.00	14.00	2.00	16.00	4.64	2.67	4.24	
27	Burayu Admin Town	138	25	163			0	3	1	4			0			0.0	3.00	0.00	3.00	6.00	1.00	7.00	4.35	4.00	4.29	
28	Dukem Admin Town	69	24	93			0	1	0	1			0			0.0			0.00	1.00	0.00	1.00	1.45	0.00	1.08	
29	Gelan Admin Town	35	8	43																			0.00	0.00	0.00	
30	Holeta Admin Town	101	39	140			0	0	1	1			0			0.0	0.00	1.00	1.00	0.00	2.00	2.00	0.00	5.13	1.43	
31	Jimma Admin Town	305	81	386	1	0	1	18	0	18	2	0	2	2.0	0.0	2.0	4.00	0.00	4.00	27.00	0.00	27.00	8.85	0.00	6.99	
32	L/T/L/Dadhi Admin Town	61	24	85			0						0	0.0	0.0	0.0	1.00	0.00	1.00	3.00	0.00	3.00	4.92	0.00	3.53	
33	Modjo Admin Town	118	34	152			0	3	1	4			0			0.0	1.00	0.00	1.00	4.00	1.00	5.00	3.39	2.94	3.29	
34	Nekemte Admin Town	300	114	414			0	7	1	8			0	8.0	1.0	9.0	12.00	1.00	13.00	27.00	3.00	30.00	9.00	2.63	7.25	
35	Robe Admin Town	101	46	147			0			0			0	1.0	0.0	1.0			0.00	1.00	0.00	1.00	0.99	0.00	0.68	
36	Sebeta Admin Town	295	62	357			0	4	0	4			0	2.0	0.0	2.0	24.00	3.00	27.00	30.00	3.00	33.00	10.17	4.84	9.24	
37	Shashamane Admin Town	358	87	445	1	0	1	12	0	12	0	1	1	1.0	0.0	1.0	22.00	1.00	23.00	36.00	2.00	38.00	10.06	2.30	8.54	
38	Sululta Admin Town	62	14	76																			0.00	0.00	0.00	
39	Woliso Admin Town	160	26	186	2	0	2	4	0	4			0	1.0	0.0	1.0	1.00	0.00	1.00	8.00	0.00	8.00	5.00	0.00	4.30	
Oromia		30517	5873	36390	46	2	48	297	47	344	20	2	22	113.0	19.0	132.0	383.00	44.00	427.00	859.00	114.00	973.00	2.81	1.94	2.67	

3.2.3. Different Ratios in Secondary Education

I. Secondary Education Teacher-Pupils Ratio

Teacher to pupil ratio by subject and grade in secondary education in 2012 (2019/20 G.C) at zone and administrative towns have shown in table 3.2.13 A and B below. Accordingly, teacher to pupil ratio of secondary school was 1:32 at regional level. As the same table shows BishanGuracha administrative town, Borena zone, LegeTefoLegeDadhi, Gelan, Dukem administrative towns &Oromia Special Zone Surrounding Finfinne have the least teacher to student ratio in secondary education, which are 1:19, 1:22, 1:22,1:24,1:25& 1:25respectively. On the other hand Robe administrative towns, West Guji and Shashamanne administrative town are with the highest teacher to student ratio which is 1:45, 1:40 and 1:39respectively.

TABLE 3.2.13 A) SECONDARY SCHOOLS PUPIL TEACHER (P/T) RATIO BY SUBJECT

Secondary Schools Enrolment, Number of Teachers by subject and P/T Ratio By Subject 2012 (2019/20 G.C.)												
SN	Zones/Administrative Towns	Total Enrolment	Mathematics		Civics		Sports		IT		English & EDPM	
			Teachers	PTR	Teachers	PTR	Teachers	PTR	Teachers	PTR	Teachers	PTR
1	Arsi	79633	391	204	216	369	137	581	162	492	334	238
2	Bale	40226	180	223	134	300	93	433	91	442	172	234
3	Borena	13853	79	175	55	252	42	330	42	330	64	216
4	Buno Beddelle	28213	109	259	81	348	45	627	51	553	91	310
5	East Hararge	67058	279	240	188	357	99	677	126	532	225	298
6	East Shoa	28936	143	202	87	333	59	490	72	402	136	213
7	East Wollega	73304	255	287	157	467	104	705	134	547	250	293
8	Guji	41831	141	297	108	387	70	598	82	510	118	355
9	Horo Guduru Wollega	50733	192	264	114	445	77	659	89	570	183	277
10	Ilu Aba Bora	33642	155	217	95	354	65	518	72	467	143	235
11	Jimma	89578	334	268	239	375	133	674	141	635	289	310
12	Kellem Wollega	61546	239	258	142	433	85	724	99	622	225	274
13	North Shoa	43229	211	205	143	302	93	465	109	397	197	219
14	OSZS Finfinne	12491	65	192	40	312	30	416	31	403	56	223
15	South West Shoa	23997	127	189	70	343	43	558	57	421	103	233
16	West Arsi	55042	186	296	111	496	78	706	86	640	181	304
17	West Guji	34596	104	333	78	444	54	641	53	653	89	389
18	West Hararge	44328	174	255	126	352	71	624	93	477	150	296
19	West Shoa	92313	389	237	232	398	132	699	151	611	310	298
20	West Wollega	117223	418	280	257	456	161	728	181	648	394	298
21	Adama Admin Town	23454	112	209	61	384	36	652	41	572	93	252
22	Ambo Admin Town	10873	40	272	19	572	18	604	14	777	30	362
23	Asela Admin Town	12795	45	284	28	457	18	711	18	711	43	298
24	Batu Admin Town	5786	26	223	10	579	4	1447	15	386	21	276
25	Bishan Guracha Admin Town	523	4	131	2	262	2	262	2	262	3	174
26	Bishoftu Admin Town	11145	53	210	29	384	19	587	19	587	51	219
27	Burayu Admin Town	5710	24	238	15	381	10	571	11	519	19	301
28	Dukem Admin Town	2748	15	183	6	458	8	344	5	550	13	211
29	Gelan Admin Town	935	4	234	3	312	2	468	3	312	6	156
30	Holeta Admin Town	4787	21	228	11	435	9	532	8	598	14	342
31	Jimma Admin Town	13265	61	217	30	442	25	531	18	737	51	260
32	L/T/L/Dadhi Admin Town	1936	12	161	7	277	7	277	5	387	10	194
33	Modjo Admin Town	4063	22	185	10	406	6	677	7	580	20	203
34	Nekemte Admin Town	15280	53	288	32	478	24	637	28	546	54	283
35	Robe Admin Town	6952	23	302	13	535	7	993	9	772	22	316
36	Sebeta Admin Town	8809	49	180	20	440	14	629	19	464	44	200
37	Shashamanne Admin Town	16780	59	284	22	763	20	839	30	559	58	289
38	Sululta Admin Town	2222	9	247	6	370	6	370	5	444	9	247
39	Woliso Admin Town	6692	25	268	11	608	9	744	9	744	23	291
Oromia		1186527	4828	246	3008	394	1915	620	2188	542	4294	276

Table: 3.2.13 B) Secondary Schools Pupil Teacher (P/T) Ratio by Subject

Secondary Schools Enrolment, Number of Teachers by subject and P/T Ratio By Subject 2012 (2019/20 G.C.)																		
SN	Zones/Administrative Towns	Total Enrolment	Amharic		Afan Oromo		Chemistry		Physics		Biology		Geography & EDPM		History		Total	
			Teachers	PTR	Teachers	PTR	Teachers	PTR	Teachers	PTR	Teachers	PTR	Teachers	PTR	Teachers	PTR	Teachers	PTR
1	Arsi	79633	171	466	227	351	253	315	257	310	250	319	247	322	217	367	2862	28
2	Bale	40226	90	447	124	324	134	300	130	309	130	309	115	350	119	338	1512	27
3	Borena	13853	30	462	50	277	56	247	60	231	61	227	55	252	46	301	640	22
4	Buno Beddelle	28213	50	564	73	386	85	332	74	381	79	357	70	403	62	455	870	32
5	East Hararge	67058	78	860	167	402	204	329	191	351	219	306	162	414	151	444	2089	32
6	East Shoa	28936	63	459	90	322	111	261	100	289	100	289	81	357	81	357	1123	26
7	East Wollega	73304	86	852	187	392	182	403	177	414	189	388	149	492	141	520	2011	36
8	Guji	41831	65	644	94	445	111	377	114	367	128	327	102	410	83	504	1216	34
9	Horo Guduru Wollega	50733	64	793	121	419	133	381	145	350	136	373	111	457	104	488	1469	35
10	Ilu Aba Bora	33642	69	488	103	327	117	288	118	285	117	288	100	336	77	437	1231	27
11	Jimma	89578	148	605	225	398	241	372	234	383	257	349	204	439	172	521	2617	34
12	Kellem Wollega	61546	68	905	137	449	160	385	161	382	156	395	137	449	122	504	1731	36
13	North Shoa	43229	101	428	123	351	151	286	141	307	143	302	129	335	116	373	1657	26
14	OSZS Finfinne	12491	31	403	34	367	49	255	44	284	44	284	38	329	34	367	496	25
15	South West Shoa	23997	35	686	74	324	76	316	83	289	79	304	77	312	69	348	893	27
16	West Arsi	55042	81	680	121	455	135	408	138	399	130	423	131	420	118	466	1496	37
17	West Guji	34596	38	910	67	516	85	407	91	380	88	393	59	586	59	586	865	40
18	West Hararge	44328	81	547	111	399	137	324	134	331	145	306	126	352	112	396	1460	30
19	West Shoa	92313	101	914	240	385	250	369	254	363	263	351	197	469	192	481	2711	34
20	West Wollega	117223	122	961	247	475	284	413	289	406	300	391	259	453	231	507	3143	37
21	Adama Admin Town	23454	51	460	51	460	79	297	73	321	83	283	52	451	49	479	781	30
22	Ambo Admin Town	10873	15	725	29	375	30	362	28	388	30	362	18	604	18	604	289	38
23	Asalla Admin Town	12795	27	474	28	457	35	366	31	413	36	355	25	512	26	492	360	36
24	Batu Admin Town	5786	14	413	11	526	17	340	12	482	19	305	11	526	14	413	174	33
25	Bishan Gurracha Admin Town	523	2	262	2	262	2	262	2	262	3	174	2	262	2	262	28	19
26	Bishoftu Admin Town	11145	24	464	23	485	34	328	42	265	39	286	22	507	34	328	389	29
27	Burrayu Admin Town	5710	13	439	14	408	15	381	14	408	17	336	16	357	10	571	178	32
28	Dukam Admin Town	2748	6	458	10	275	13	211	9	305	8	344	9	305	10	275	112	25
29	Galan Admin Town	935	3	312	3	312	3	312	2	468	4	234	3	312	3	312	39	24
30	Holeta Admin Town	4787	9	532	10	479	13	368	13	368	13	368	9	532	9	532	139	34
31	Jimma Admin Town	13265	24	553	24	553	40	332	36	368	36	368	22	603	32	415	399	33
32	L/T/L/Dadhi Admin Town	1936	7	277	5	387	6	323	7	277	8	242	7	277	7	277	88	22
33	Modjo Admin Town	4063	7	580	11	369	11	369	12	339	15	271	10	406	9	451	140	29
34	Nekemte Admin Town	15280	26	588	32	478	43	355	38	402	36	424	36	424	29	527	431	35
35	Robe Admin Town	6952	8	869	8	869	17	409	14	497	16	435	8	869	11	632	156	45
36	Sebeta Admin Town	8809	24	367	21	419	33	267	27	326	31	284	28	315	21	419	331	27
37	Shashamane Admin Town	16780	28	599	31	541	38	442	41	409	36	466	33	508	32	524	428	39
38	Sululta Admin Town	2222	5	444	6	370	6	370	7	317	4	556	4	556	5	444	72	31
39	Woliso Admin Town	6692	13	515	14	478	17	394	16	418	14	478	16	418	16	418	183	37
Oromia		1186527	1878	632	2948	402	3406	348	3359	353	3462	343	2880	412	2643	449	36809	32

II. Secondary Schools Pupil to Section Ratio

As can be seen in table 3.2.1 below, pupil to section ratio for secondary school grade 9-10 has been increasing over the last five years. For instance, in 2008 it was 62:1 and became 68:1 in 2012. Similarly, pupil to section ratio for secondary school grade 11-12, which was 53:1 in 2008 has been boomed to 65:1 in 2012.

GRAPH 3.2.1 FIVE YEARS TREND OF SECONDARY EDUCATION, 9-12 STUDENTS SECTION RATIO

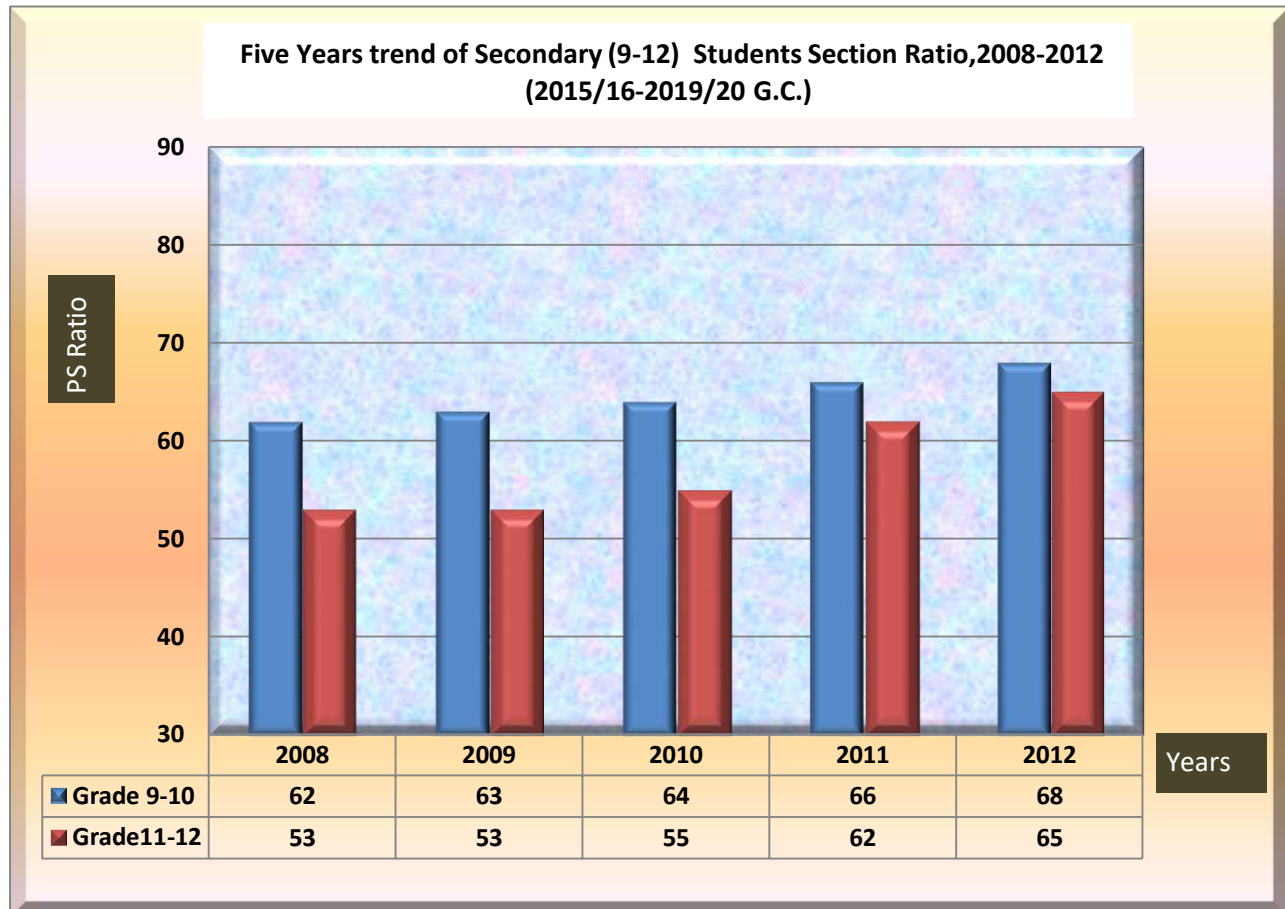

Table 3.2.14 shows that pupil section ratio for secondary school (9-10, 11-12, and 9-12) in 2012(2019/20 GC) were 68:1, 85:1, and 74:1 respectively. The same table also shows that Oromia Special Zone Surrounding Finfinne, Borena, East Shoa zones' pupil to section ratio are found relatively small, which are 61:1, 63:1, and 63:1 respectively). Out of a total of 19 administrative towns in the region three of them (Dukem, Modjo, and Sebeta) have relatively the lowest pupil to section ratio (53:1, 53:1, and 56:1 respectively). On the other hand, Ambo and Waliso from administrative towns, and West Guji and East Hararge from zones have relatively the highest ratio (92:1, 84:1, 92:1, and 82:1 respectively).

TABLE 3.2.14 SECONDARY SCHOOLS (GRADE 9-12) PUPIL- SECTION RATIO

Secondary Education Grade 9-12 Enrolmet, Number of Sections and P/S Ratio in 2012 (2019/20 G.C)										
SN	Zone /Administration town	Grade 9-10 Enrolment	Grade 11-12 Enrolment	Grade 9-12 Enrolment	Grade 9-10 Number of Section	Grade 11-12 Number of Section	Grade 9-12 Number of Section	Pupil:Section ratio		
								(9-10)	(11-12)	(9-12)
1	Arsi	61005	18628	79633	977	343	1320	62	54	60
2	Bale	29004	11222	40226	466	194	660	62	58	61
3	Borena	8455	5398	13853	144	107	251	59	50	55
4	Buno Beddelle	20184	8029	28213	288	123	411	70	65	69
5	East Hararge	48077	18981	67058	602	295	897	80	64	75
6	East Shoa	22509	6427	28936	368	129	497	61	50	58
7	East Wollega	40993	32311	73304	605	474	1079	68	68	68
8	Guji	29939	11892	41831	399	194	593	75	61	71
9	Horo Guduru Wollega	27753	22980	50733	407	330	737	68	70	69
10	Illu Aba Bora	23928	9714	33642	376	184	560	64	53	60
11	Jimma	65048	24530	89578	928	381	1309	70	64	68
12	Kellem Wollega	36015	25531	61546	529	393	922	68	65	67
13	North Shoa	27209	16020	43229	435	261	696	63	61	62
14	OSZS Finfinne	9550	2941	12491	150	63	213	64	47	59
15	South West Shoa	17938	6059	23997	254	99	353	71	61	68
16	West Arsi	37672	17370	55042	522	268	790	72	65	70
17	West Guji	23545	11051	34596	287	151	438	82	73	79
18	West Hararge	31673	12655	44328	439	202	641	72	63	69
19	West Shoa	55809	36504	92313	796	516	1312	70	71	70
20	West Wollega	63715	53508	117223	918	755	1673	69	71	70
21	Adama Admin Town	16314	7140	23454	279	120	399	58	60	59
22	Ambo Admin Town	6079	4794	10873	79	53	132	77	90	82
23	Asela Admin Town	8101	4694	12795	119	64	183	68	73	70
24	Batu Admin Town	3829	1957	5786	62	32	94	62	61	62
25	Bishan Guracha Admin Town	391	132	523	6	4	10	65	33	52
26	Bishoftu Admin Town	7820	3325	11145	130	22	152	60	151	73
27	Burayu Admin Town	3490	2220	5710	53	36	89	66	62	64
28	Dukem Admin Town	2108	640	2748	38	16	54	55	40	51
29	Gelan Admin Town	748	187	935	12	5	17	62	37	55
30	Holeta Admin Town	3295	1492	4787	40	24	64	82	62	75
31	Jimma Admin Town	8229	5036	13265	136	74	210	61	68	63
32	L/T/L/Dadhi Admin Town	1319	617	1936	23	11	34	57	56	57
33	Modjo Admin Town	3127	936	4063	57	20	77	55	47	53
34	Nekemte Admin Town	7765	7515	15280	116	93	209	67	81	73
35	Robe Admin Town	4956	1996	6952	63	29	92	79	69	76
36	Sebeta Admin Town	6223	2586	8809	104	60	164	60	43	54
37	Shashamane Admin Town	10972	5808	16780	160	90	250	69	65	67
38	Sululta Admin Town	1708	514	2222	24	8	32	71	64	69
39	Woliso Admin Town	4660	2032	6692	61	26	87	76	78	77
Oromia		781155	405372	1186527	11452	6249	17701	68	65	67

III. Secondary Schools (Grade 9-12) Text book to Student Ratio

TABLE 3.2.15 TEXT BOOK TO PUPILS RATIO BY GRADE AND SUBJECTS

Secondary Education Text Book to Student Ratio 2012 (2019/20 G.C)															
SN	Zones/Administrative Town	GRADE	Text Book to Pupils Ratio by Grades And Subjects												
			Afan Oromo	Amharic	Mathematics	English	Biology	Chemistry	Physics	Geography	History	Civics	Physical education	Computer Science/IT	Basic technical Drawing
15	South West Shoa	9	1.0	1.0	1.0	1.0	1.0	1.0	1.0	1.0	1.0	1/2	1.0	1.0	0
		10	1.0	1.0	1.0	1.0	1.0	1.0	1.0	1.0	1.0	1.0	1.0	1.0	0
		11	1/2	0.0	1.0	1/2	1/2	1/2	1/2	1/2	1/2	1.0	1/2	1/2	0
		12	1.0	0.0	1.0	1.0	1/2	1/2	1/2	1/2	1/2	1.0	1.0	1.0	1/2
16	West Arsi	9	1/2	1/2	1	1/2	1	1/2	1	1	1/2	1	1/2	1/2	0
		10	1/2	1/2	1	1	1	1	1	1	1	1/2	1	0	
		11	0	0	1/2	0	0	0	1/2	1/2	0	1/2	0	0	0
17	West Guji	12	1/2	0	1/2	1/2	1/2	0	1/2	1/2	1/2	1/2	1/2	1/2	0
		9	1/2	1/2	1/2	1/2	1/2	1/2	1/2	1/2	1/2	1/2	1/2	1/2	0
		10	1/2	1/2	1/2	1/2	1/2	1/2	1/2	1/2	1/2	1/2	1/2	1/2	0
18	West Hararge	11	0	0	1/2	0	0	0	1/2	0	0	1/2	0	1/2	1/2
		12	0	0	1/2	1/2	1/2	1/2	1/2	0	1/2	1/2	1/2	1/2	0
		9	1/2	1/2	1/2	1/2	1/2	1/2	1/2	1/2	1/2	1/2	1/2	1/2	0
19	West Shoa	10	1/2	1/2	1/2	1/2	1/2	1	1/2	1/2	1/2	1	1/2	1/2	0
		11	0	0	1/2	1/2	0	1/2	1/2	0	1/2	0	1/2	1	0
		9	1/2	1/2	1	1/2	1	1	1	1	1/2	1	1/2	1	0
20	West Wollega	10	1	1	1	1	1	1	1	1	1	1	1	1	0
		11	1/2	0	1/2	1/2	1/2	1/2	1/2	0	0	1/2	1/2	1/2	0
		9	1/2	0	1/2	1/2	1/2	1/2	1/2	0	0	1/2	1/2	1/2	1/2
21	Adama Administrative Town	12	1/2	0	1/2	1/2	1/2	1/2	1/2	0	0	1/2	1/2	1/2	1/2
		10	1/2	1/2	1/2	1/2	1/2	1/2	1/2	1	1/2	2	1/2	1/2	0
		9	1/2	1/2	1/2	1/2	1/2	1/2	1/2	1	1/2	1/2	1/2	1/2	0
22	Ambo Administrative Town	11	0	1/2	1	1/2	1/2	1/2	1/2	0	0	1	1/2	1/2	1/2
		12	0	0	1	1	1/2	1/2	1/2	1/2	1	1/2	1/2	0	1/2
		9	1/2	1	1/2	1	1	1	1	1	1	1	1	1	0
23	Asela Administrative Town	10	1	1	1	1	1	1	1	1	1	1/2	1	1/2	1
		11	1/2	1/2	1	1	1/2	1/2	1/2	0	0	1/2	1/2	1/2	0
		9	1	1	1	1	1	1	1	1	1	1	1/2	1	0
24	Batu Administrative Town	12	1/2	1/2	1	1	1/2	1/2	1/2	1/2	1/2	1	1	1	1/2
		10	1/2	1/2	1	1/2	1	1	1	1	1/2	1	1/2	1/2	0
		9	1/2	1/2	1	1/2	1	1	1	1	1	1	1	1	0
25	Bishan Guracha Administrative Town	11	0	0	1/2	1/2	1/2	0	1/2	0	0	1/2	1/2	1/2	0
		12	0	0	1/2	1/2	1/2	1/2	0	1/2	1/2	1/2	1/2	1/2	0
		9	1	1	1	1	1	1	1	1	1	1	1	1	0
26	Bishoftu Administrative Town	10	1	1	1/2	1	1/2	1	1	1	1	1/2	1	1/2	0
		11	1/2	1/2	1/2	0	1/2	0	0	1/2	1	1/2	1	1/2	0
		9	1/2	1/2	3	1/2	3	1/2	1/2	0	1/2	1	1	1/2	0
27	Burayu Administrative Town	12	1/2	1/2	1	1	1/2	1/2	1/2	1/2	0	1/2	1	1	1/2
		10	1/2	1/2	1/2	1/2	1/2	1/2	1/2	1/2	1/2	1/2	1/2	1/2	0
		9	1/2	1/2	1/2	1/2	1/2	1/2	1/2	1/2	1/2	1/2	1/2	1/2	0
28	Dukem Administrative Town	11	0	0	1/2	1/2	1/2	1/2	1/2	0	0	1/2	1/2	1/2	0
		12	1/2	0	1/2	1/2	1/2	1/2	1/2	0	0	1/2	1/2	1/2	1/2
		9	1/2	1/2	1/2	1/2	1/2	0	1/2	1/2	1/2	1/2	1/2	1/2	0

Secondary Education Text Book to Student Ratio in 2012 (2019/20 G.C)

SN	Zones/Administrative Town	GRADE	Text Book to Pupils Ratio by Grades And Subjects												
			Afan Oromo	Amharic	Mathematics	English	Biology	Chemistry	Physics	Geography	History	Civics	Physical education	Computer Science/IT	Basic technical Drawing
			9	1/2	1/2	1/2	0	0	0	1/2	1/2	1/2	0	1/2	1/2
10	1	1	1	0	0	0	1	1	1	0	1	1	1	0	
11	1/2	0	1/2	1/2	1/2	0	0	0	0	1/2	1/2	1/2	1/2	0	
12	1/2	0	1/2	1	1/2	1/2	1/2	1/2	1/2	1/2	1	1	1	1/2	
9	1/2	1/2	1/2	1/2	1/2	1/2	1/2	1/2	1/2	1/2	1/2	1/2	1	0	
10	1/2	1	1	1	1	1	1	1	1	1	1	1	1	0	
11	0	0	0	0	0	0	1/2	0	0	1/2	1/2	0	0	0	
12	1/2	0	1/2	1	1/2	1/2	1/2	1/2	1/2	0	1	1/2	1/2	0	
9	1/2	1/2	1/2	1/2	1/2	1/2	1/2	1/2	1/2	1/2	1/2	1/2	1/2	0	
10	1/2	0	1/2	1/2	1/2	1/2	1/2	1/2	1/2	1/2	1/2	1/2	1/2	0	
11	0	0	1/2	1/2	1/2	1/2	1/2	1/2	0	0	1/2	0	1/2	1/2	
12	0	0	1/2	1/2	1/2	1/2	1/2	1/2	0	0	1/2	1/2	1/2	1/2	
9	0	1/2	1	1/2	1	1	1/2	1/2	1/2	1/2	1/2	1/2	1/2	0	
10	1/2	1/2	1	1	1	1	1	1	1	1	1	1/2	1/2	0	
11	1/2	1/2	1/2	1/2	1/2	1/2	1/2	1/2	1/2	1/2	1/2	1/2	1/2	1/2	
12	1/2	1/2	1	1	1/2	1/2	1/2	1/2	1/2	1/2	1	1/2	1/2	1/2	
9	1/2	1/2	1	1/2	1	1	1	1/2	1/2	1/2	1	1/2	1	0	
10	1	1	1	1	1	1	1	1	1	1	1	1	1	0	
11	1/2	0	1	1/2	1/2	1/2	1/2	1/2	1/2	1/2	1	0	1	0	
12	1/2	0	1	1	1	1	1	0	0	1	1/2	1	1	1	
9	1/2	1/2	1/2	1/2	1/2	1/2	1/2	1/2	1/2	1/2	1/2	1/2	1/2	0	
10	1/2	1	1/2	1	1	1/2	1	1	1	1	1	1/2	1	0	
11	1/2	0	1/2	1/2	0	1/2	0	0	1/2	1/2	1/2	1/2	1/2	1/2	
12	1/2	0	1/2	1/2	1/2	1/2	1/2	0	0	1/2	1/2	1/2	1/2	1/2	
9	1/2	1/2	1/2	1/2	1/2	1/2	1/2	1/2	1/2	1/2	1/2	1/2	1/2	0	
10	1/2	1	1/2	1/2	1/2	1/2	1/2	1/2	1/2	1/2	1	1/2	1/2	0	
11	0	1/2	1/2	1/2	1/2	1/2	1/2	1/2	0	0	1/2	0	1/2	0	
12	0	1/2	1/2	1/2	1/2	1/2	1/2	1/2	0	0	1/2	1/2	1/2	1/2	
9	1/2	1/2	1/2	1	1/2	1/2	1/2	1	1/2	1/2	1	1/2	1	0	
10	1/2	1/2	1/2	1	1/2	1/2	1	1/2	1/2	1/2	1	1/2	1/2	0	
11	1/2	0	1/2	1/2	1/2	1/2	1/2	1/2	0	0	1/2	0	1/2	0	
12	1/2	0	1/2	1/2	1/2	1/2	1/2	1/2	0	1/2	1/2	1/2	1/2	0	
9	1	1/2	1/2	1	1/2	1/2	1	1	1	1	1	1	0	0	
10	1	1	1	1/2	1/2	1/2	1/2	1/2	1/2	1	1/2	1/2	1/2	0	
11	1/2	0	1/2	1	1/2	1/2	1/2	1/2	1/2	1/2	1	1	1	0	
12	1	1/2	1/2	1	1/2	1/2	0	1/2	1/2	1/2	1	1/2	1	1/2	
9	1/2	1/2	1	1/2	1/2	1	1	1	1/2	1/2	1/2	1/2	1	0	
10	1/2	1/2	1/2	1/2	1/2	1/2	1/2	1/2	1/2	1/2	1/2	1/2	1/2	0	
11	1/2	0	1/2	1/2	1/2	1/2	1/2	1/2	0	1/2	1/2	1/2	1/2	0	
12	1/2	0	1/2	1/2	1/2	1/2	1/2	1/2	0	0	1/2	1/2	1/2	1/2	
Oromia		9	1/2	1/2	1/2	1/2	1/2	1/2	1/2	1/2	1/2	1/2	1/2	1/2	0
		10	1/2	1/2	1	1	1	1	1	1	1/2	1	1/2	1	0
		11	0	0	1/2	1/2	1/2	1/2	1/2	0	0	1/2	1/2	1/2	0
		12	1/2	0	1/2	1/2	1/2	1/2	1/2	1/2	0	1/2	1/2	1/2	1/2

3.2.4. Secondary Schools Facilities

Researchers conclude that without adequate facilities and resources, it is extremely difficult to serve large numbers of students with complex needs. In this document the availability of secondary school facilities included. Some of these school facilities include water, toilets, electricity, library, internet, computers and others.

I. Secondary Schools Availability of Water by Source, and Ownership

Water is one of school facilities that secondary schools must own. Accordingly, as table 3.2.16 below has shown, out of 1,278 secondary schools in the region, only 718 (56.2%) of them have water facility. As far as ownership is concerned, while 615 (52.3%) out of 1,175 government owned secondary schools in the region are supplied with water, all non-government (103) schools are supplied with water. The same table also shows among the 19 administrative towns all secondary schools in 15 of them supplied with water. Out of 20 zones BunoBeddelle, Guji, Ilu Aba Bora and West Guji zones have the least percentage in supplying water for their secondary schools by having only (22.9%, 30.0%, 34% and 34.2% respectively).

Although 718 secondary schools have reported for having water facilities, this number has increased to 748 when they are counted by source of water, because some schools may get water from more than one source. Accordingly, as shown in table 3.2.16, among the 748 secondary schools 618 (95.4%) of them get water from pipe water in the school and related to the school (pipeline). On the other hand, 17 schools get protected hand pump, 2 bottled water, 2 cart with small tank, 2 protected spring water, 34 public tap/ stand pipe, 11 rain water collection, 5 surface water/ River Dam, Lake), 2 tanker truck, 49 Tube well, 3 unprotected hand pump and 3 unprotected spring water.

TABLE 3.2.16 SECONDARY SCHOOLS WATER AVAILABILITY BY SOURCE AND OWNERSHIP

Secondary Schools Water Availability by Source and Ownership 2012, (2019/20 G.C)																											
SN	Zone/Administrative towns	Number of Schools			Water Available All Ownership		Water Available Government School		Water Available Non Government School		% Schools Having Water		% Schools Not Having Water		Type of Sources of Water (a school may have more than one source of water)												
		Gov	NGO	Total	Available	Not Available	Available	Not Available	Available	Not Available	Available	Not Available	Bottled Water	Cart With Small Tank/Drum	Pipe Water in School	Pipe Water Related to School	Protected Hand Pump	Protected Spring	Public Tap/Stand Pipe	Rain Water Collection	Surface Water (River, Dam, Lake)	Tanker-Truck	Tube Well/Borehole	Unprotected Hand Pump	Unprotected Spring	Grand Total	
1	Arsi	94	1	95	58	37	57	37	1	0	61.05	38.95		25	33	2									60		
2	Bale	60	0	60	31	29	31	29	0	0	51.67	48.33		11	15			3	2			2			33		
3	Borena	32	0	32	12	20	12	20	0	0	37.5	62.5		2	1			1	8						12		
4	Buno Beddelle	35	0	35	8	27	8	27	0	0	22.86	77.14		1	6			1							8		
5	East Hararge	56	2	58	29	29	27	29	2	0	50	50		10	15	1		1				2			29		
6	East Shoa	41	7	48	39	9	32	9	7	0	81.25	18.75		13	22		1	3				1			40		
7	East Wollega	71	0	71	30	41	30	41	0	0	42.25	57.75	1	4	22			1				2	2		32		
8	Guji	50	0	50	15	35	15	35	0	0	30	70		4	8			1			1	2			16		
9	Horo Guduru Wollega	50	1	51	23	28	22	28	1	0	45.1	54.9		8	12	1		1				3			25		
10	Ilu Aba Bora	47	0	47	16	31	16	31	0	0	34.04	65.96			12			1				3			16		
11	Jimma	103	0	103	62	41	62	41	0	0	60.19	39.81	1	14	31	2		9	1	3		7			68		
12	Kellem Wollega	50	1	51	21	30	20	30	1	0	41.18	58.82		6	13	1		1				1			22		
13	North Shoa	49	0	49	31	18	31	18	0	0	63.27	36.73		11	13	2		1				5			32		
14	OSZS Firfinne	20	1	21	17	4	16	4	1	0	80.95	19.05		4	11	2						1		1	19		
15	South West Shoa	31	0	31	23	8	23	8	0	0	74.19	25.81		7	16										23		
16	West Arsi	55	6	61	34	27	28	27	6	0	55.74	44.26		11	17			2			1	4	1		36		
17	West Guji	38	0	38	13	25	13	25	0	0	34.21	65.79		6	5							2			13		
18	West Hararge	49	0	49	28	21	28	21	0	0	57.14	42.86		10	18										28		
19	West Shoa	79	2	81	36	45	34	45	2	0	44.44	55.56	1	10	19	2	1	3		1		2	1		40		
20	West Wollega	93	4	97	46	51	42	51	4	0	47.42	52.58		10	25			3		1		6	1		46		
21	Adama Admin Town	9	20	29	29		9	20	0	0	100	0		8	21			1							30		
22	Ambo Admin Town	5	1	6	6		5	1	0	0	100	0			5							1			6		
23	Asela Admin Town	6	4	10	10		6	4	0	0	100	0		10											10		
24	Batu Admin Town	3	3	6	6		3	3	0	0	100	0	1	3	3	1						1			9		
25	Bishan Guracha Admin Town	1	0	1		1		1	0	0	0	100															
26	Bishoftu Admin Town	5	9	14	14		5	9	0	0	100	0		4	5	3						2			14		
27	Burayu Admin Town	3	5	8	8		3	5	0	0	100	0		2	6										8		
28	Dukem Admin Town	2	3	5	5		2	3	0	0	100	0		3	2										5		
29	Gelan Admin Town	1	0	1	1		1	0	0	0	100	0			1										1		
30	Holeta Admin Town	2	0	2	2		2	0	0	0	100	0			2										2		
31	Jimma Admin Town	6	8	14	14		6	8	0	0	100	0		7	7										14		
32	L/T/L/Dadhi Admin Town	3	1	4	3	1	2	1	1	0	75	25			3										3		
33	Modjo Admin Town	3	1	4	4		3	1	0	0	100	0		1	3										4		
34	Nekemte Admin Town	7	5	12	12		7	5	0	0	100	0		2	9			1							12		
35	Robe Admin Town	3	0	3	2	1	2	1	0	0	66.67	33.33			2										2		
36	Sebeta Admin Town	4	10	14	13	1	3	1	10	0	92.86	7.143		3	9							1			13		
37	Shashamane Admin Town	5	8	13	13		5	8	0	0	100	0		4	8							1			13		
38	Sululta Admin Town	1	0	1	1		1	0	0	0	100	0		1											1		
39	Woliso Admin Town	3	0	3	3		3	0	0	0	100	0		1	2										3		
Oromia		1175	103	1278	718	560	615	560	103	0	56	44	2	2	216	402	17	2	34	11	5	2	49	3	3	748	

II. Secondary Schools Toilet Availability

As can be seen from table 3.2.17 below out of 1278 secondary schools in the region 1,226 (95.9%) of them have toilet. Still 52 (4.1%) schools have no toilet for their students. Concerning ownership, out of 1175 government owned and 103 non-government organizations owned secondary schools in the region 1,123 (95.6%) and 103 (100%) of them have toilet.

In the same table availability of toilet is also shown by zone and administrative towns. Accordingly, in 19 administrative towns all of their secondary schools have toilet. Out of 20 zones, East Shoa, East Wollega, KelemWollega, and Oromia Special zone Surrounding Finfinne reported that all (100%) of their secondary schools have toilet. But Borena, Ilu Aba Bora and BunoBeddelle zones have the least percentage of schools with toilet (87.5%, 85.1% and 80.0% respectively).

Table 3.2.17 also shows secondary schools toilets by type of toilets. Accordingly out of a total of 1,226 government and non-government owned secondary schools, which have toilet in the region, 730 (59.5%) of them have improved toilet and 496 (40.5%) have traditional. More specifically, out of 730 secondary schools those have improved toilets, 1 is composting, 695 are flush and 34 are poured flush toilets.

TABLE 3.2.17 SECONDARY SCHOOLS (GRADE 9-12) TOILET AVAILABILITY INFORMATION,

Secondary Schools Toilet Availability Information, 2012 (2019/20 G.C)																				
SN	Zone/Administrative towns	Number of Schools			Toilet Available All Ownership		Government School		Non-Government School		% Schools Having Toilet	% Schools with out Toilet	Traditional toilet	Improved Toilet	Percentage		Type of Improved Toilet			
		Gov	NGO	Total	Available	Not Available	Available	Not Available	Available	Not Available					Traditional	Improved	A composting toilet	A flush toilet	A pour-flush toilet	Grand Total
1	Arsi	94	1	95	87	8	86	8	1	0	91.6	8.4	32	55	37	63		55	55	
2	Bale	60	0	60	57	3	57	3	0	0	95.0	5.0	23	34	40	60		34	34	
3	Borena	32	0	32	28	4	28	4	0	0	87.5	12.5	19	9	68	32		9	9	
4	Buno Beddelle	35	0	35	28	7	28	7	0	0	80.0	20.0	10	18	36	64		18	18	
5	East Hararge	56	2	58	55	3	53	3	2	0	94.8	5.2	21	34	38	62		34	34	
6	East Shoa	41	7	48	48		41		7	0	100.0	0.0	15	33	31	69		33	33	
7	East Wollega	71	0	71	71		71		0	0	100.0	0.0	36	35	51	49		35	35	
8	Guji	50	0	50	47	3	47	3	0	0	94.0	6.0	18	29	38	62		29	29	
9	Horo Guduru Wollega	50	1	51	50	1	49	1	1	0	98.0	2.0	21	29	42	58	1	6	22	
10	Ilu Aba Bora	47	0	47	40	7	40	7	0	0	85.1	14.9	22	18	55	45		18	18	
11	Jimma	103	0	103	100	3	100	3	0	0	97.1	2.9	43	57	43	57		57	57	
12	Kellem Wollega	50	1	51	51		50		1	0	100.0	0.0	26	25	51	49		25	25	
13	North Shoa	49	0	49	45	4	45	4	0	0	91.8	8.2	6	39	13	87		39	39	
14	OSZS Finfinne	20	1	21	21		20		1	0	100.0	0.0	9	12	43	57		12	12	
15	South West Shoa	31	0	31	30	1	30	1	0	0	96.8	3.2	5	25	17	83		24	1	
16	West Arsi	55	6	61	60	1	54	1	6	0	98.4	1.6	32	28	53	47		28	28	
17	West Guji	38	0	38	36	2	36	2	0	0	94.7	5.3	19	17	53	47		17	17	
18	West Hararge	49	0	49	48	1	48	1	0	0	98.0	2.0	18	30	38	63		30	30	
19	West Shoa	79	2	81	79	2	77	2	2	0	97.5	2.5	35	44	44	56		44	44	
20	West Wollega	93	4	97	95	2	91	2	4	0	97.9	2.1	67	28	71	29		28	28	
21	Adama Admin Town	9	20	29	29		9		20	0	100.0	0.0	3	26	10	90		26	26	
22	Ambo Admin Town	5	1	6	6		5		1	0	100.0	0.0		6	0	100		6	6	
23	Asela Admin Town	6	4	10	10		6		4	0	100.0	0.0		10	0	100		10	10	
24	Batu Admin Town	3	3	6	6		3		3	0	100.0	0.0	1	5	17	83		5	5	
25	Bishan Guracha Admin Town	1	0	1	1		1		0	0	100.0	0.0		1	0	100		1	1	
26	Bishoftu Admin Town	5	9	14	14		5		9	0	100.0	0.0		14	0	100		3	11	
27	Burayu Admin Town	3	5	8	8		3		5	0	100.0	0.0		8	0	100		8	8	
28	Dukem Admin Town	2	3	5	5		2		3	0	100.0	0.0		5	0	100		5	5	
29	Gelan Admin Town	1	0	1	1		1		0	0	100.0	0.0		1	0	100		1	1	
30	Holeta Admin Town	2	0	2	2		2		0	0	100.0	0.0		2	0	100		2	2	
31	Jimma Admin Town	6	8	14	14		6		8	0	100.0	0.0		14	0	100		14	14	
32	L/T/L/Dadhi Admin Town	3	1	4	4		3		1	0	100.0	0.0		4	0	100		4	4	
33	Modjo Admin Town	3	1	4	4		3		1	0	100.0	0.0		4	0	100		4	4	
34	Nekemte Admin Town	7	5	12	12		7		5	0	100.0	0.0	3	9	25	75		9	9	
35	Robe Admin Town	3	0	3	3		3		0	0	100.0	0.0	1	2	33	67		2	2	
36	Sebeta Admin Town	4	10	14	14		4		10	0	100.0	0.0	11	3	79	21		3	3	
37	Shashamane Admin Town	5	8	13	13		5		8	0	100.0	0.0		13	0	100		13	13	
38	Sululta Admin Town	1	0	1	1		1		0	0	100.0	0.0		1	0	100		1	1	
39	Woliso Admin Town	3	0	3	3		3		0	0	100.0	0.0		3	0	100		3	3	
Oromia		1175	103	1278	1226	52	1123	52	103	0	95.9	4.1	496	730	40	60	1	695	34	730

III. Secondary Schools Electricity Availability

As can be seen from table 3.2.18 below, out of a total of 1278 secondary schools in the region 977 of them reported that they are supplied with electricity. In terms of ownership, out of a total of 1175 government owned secondary schools 875 (74.5%) of them are supplied with electricity. Likewise, out of a total of 103 non-government owned secondary schools almost all of them (102=99%) have access to electricity. AS the same table has shown, out of a total of 19 administrative towns in the region, 15 of them have secondary schools supplied with electricity. The remaining four administrative towns (LegeTafuLegeDadi (75%), Dukem (80%), and Bishoftu (92.9%) have some schools without electric power supply. Similarly, West Guji, Borena, Duji, and West Wollega zones' secondary schools are the least supplied with electricity (55.3%, 62.5%, 66%, and 66% respectively).

Table 3.2.18 below also shows that out of a total of 977 secondary schools supplied with electricity in the region. 865 (88.5%) of them are supplied with hydroelectric power. In addition, 103(10.5%), and 9 (0.9%) of them are sourced with generator and Solar energy respectively. When the supply of electricity in secondary school is seen in terms of location, the same table has shown that out of 875 government owned secondary schools, and 103 non-government owned secondary schools 226 (23.1%) of them are situated in rural, and 751 (76.9%) are in urban.

TABLE 3.2.18 SECONDARY SCHOOLS (GRADE 9-12) ELECTRICITY AVAILABILITY BY OWNERSHIP AND SOURCE

Secondary Schools Electricity Availability by Ownership and source, 2012(2019/20 G.C)																					
SN	Zone/Administration Towns	Number of Schools			Availability of Electric City With Its Source																
					Avaliable			Not Avaliable			Avaliable		Not Available		% of Avaliability			Source of Electricity			
		Gov	NGO	Total	Rural	Urban	Total	Rural	Urban	Total	Gov	Non Gov	Gov	Non Gov	Total	Gov	Non Gov	Generator	Hydro Electric	Solar	Total
1	Arsi	94	1	95	23	55	78	13.0	4	17	77.0	1	17	0	82.1	81.9	100.0	8.0	69.0	1.0	78.0
2	Bale	60	0	60	7	34	41	16.0	3	19	41.0	0	19	0	68.3	68.3		9.0	32.0		41.0
3	Borena	32	0	32	10	10	20	8.0	4	12	20.0	0	12	0	62.5	62.5		6.0	14.0		20.0
4	Buno Beddelle	35	0	35	10	15	25	9.0	1	10	25.0	0	10	0	71.4	71.4		2.0	23.0		25.0
5	East Hararge	56	2	58	7	35	42	10.0	6	16	40.0	2	16	0	72.4	71.4	100.0	6.0	36.0		42.0
6	East Shoa	41	7	48	7	32	39	3.0	6	9	32.0	7	9	0	81.3	78.0	100.0	1.0	38.0		39.0
7	East Wollega	71	0	71	8	42	50	14.0	7	21	50.0	0	21	0	70.4	70.4		6.0	44.0		50.0
8	Guji	50	0	50	13	20	33	15.0	2	17	33.0	0	17	0	66.0	66.0		8.0	25.0		33.0
9	Horo Guduru Wollega	50	1	51	15	23	38	10.0	3	13	37.0	1	13	0	74.5	74.0	100.0	3.0	35.0		38.0
10	Illu Aba Bora	47	0	47	11	23	34	12.0	1	13	34.0	0	13	0	72.3	72.3		4.0	30.0		34.0
11	Jimma	103	0	103	26	46	72	28.0	3	31	72.0	0	31	0	69.9	69.9		3.0	64.0	5.0	72.0
12	Kellem Wollega	50	1	51	12	33	45	4.0	2	6	44.0	1	6	0	88.2	88.0	100.0	12.0	33.0		45.0
13	North Shoa	49	0	49	7	29	36	11.0	2	13	36.0	0	13	0	73.5	73.5		5.0	31.0		36.0
14	OSZS Finfinne	20	1	21	5	14	19	2.0		2	18.0	1	2	0	90.5	90.0	100.0	1.0	17.0	1.0	19.0
15	South West Shoa	31	0	31	4	19	23	3.0	5	8	23.0	0	8	0	74.2	74.2		2.0	21.0		23.0
16	West Arsi	55	6	61	8	39	47	6.0	8	14	41.0	6	14	0	77.0	74.5	100.0	5.0	41.0	1.0	47.0
17	West Guji	38	0	38	5	16	21	12.0	5	17	21.0	0	17	0	55.3	55.3		3.0	18.0		21.0
18	West Hararge	49	0	49	8	27	35	6.0	8	14	35.0	0	14	0	71.4	71.4		8.0	27.0		35.0
19	West Shoa	79	2	81	22	47	69	9.0	3	12	67.0	2	12	0	85.2	84.8	100.0	2.0	67.0		69.0
20	West Wollega	93	4	97	18	46	64	26.0	7	33	60.0	4	33	0	66.0	64.5	100.0	9.0	55.0		64.0
21	Adama Admin Town	9	20	29		29	29				9.0	20		0	100.0	100.0	100.0		29.0		29.0
22	Ambo Admin Town	5	1	6		6	6				5.0	1		0	100.0	100.0	100.0		6.0		6.0
23	Asela Admin Town	6	4	10		10	10				6.0	4		0	100.0	100.0	100.0		10.0		10.0
24	Batu Admin Town	3	3	6		6	6				3.0	3		0	100.0	100.0	100.0		6.0		6.0
25	Bishan Guracha Admin Town	1	0	1		1	1				1.0	0		0	100.0	100.0			1.0		1.0
26	Bishoftu Admin Town	5	9	14		13	13		1	1	5.0	8		1	92.9	100.0	88.9		12.0	1.0	13.0
27	Burayu Admin Town	3	5	8		8	8				3.0	5		0	100.0	100.0	100.0		8.0		8.0
28	Dukem Admin Town	2	3	5		4	4		1	1	1.0	3	1	0	80.0	50.0	100.0		4.0		4.0
29	Gelan Admin Town	1	0	1		1	1				1.0	0		0	100.0	100.0			1.0		1.0
30	Holeta Admin Town	2	0	2		2	2				2.0	0		0	100.0	100.0			2.0		2.0
31	Jimma Admin Town	6	8	14		14	14				6.0	8		0	100.0	100.0	100.0		14.0		14.0
32	L/T/L/Dadhi Admin Town	3	1	4		3	3		1	1	2.0	1	1	0	75.0	66.7	100.0		3.0		3.0
33	Modjo Admin Town	3	1	4		4	4				3.0	1		0	100.0	100.0	100.0		4.0		4.0
34	Nekemte Admin Town	7	5	12		12	12				7.0	5		0	100.0	100.0	100.0		12.0		12.0
35	Robe Admin Town	3	0	3		2	2		1	1	2.0	0	1	0	66.7	66.7			2.0		2.0
36	Sebeta Admin Town	4	10	14		14	14				4.0	10		0	100.0	100.0	100.0		14.0		14.0
37	Shashamanne Admin Town	5	8	13		13	13				5.0	8		0	100.0	100.0	100.0		13.0		13.0
38	Sululta Admin Town	1	0	1		1	1				1.0	0		0	100.0	100.0			1.0		1.0
39	Woliso Admin Town	3	0	3		3	3				3.0	0		0	100.0	100.0			3.0		3.0
Oromia		1175	103	1278	226	751	977	217.0	84	301	875.0	102	300	1.0	76.4	74.5	99.0	103	865	9	977

IV. Plasma, Computer and Internet Availability in Secondary Schools

TABLE 3.2.19 GOVERNMENT SECONDARY SCHOOLS PLASMA TV, COMPUTER AND INTERNET AVAILABILITY

Government Secondary Schools Plazma and Vsat Availability and Functionality, in 2012 E.C (2019/20 GC)																	
SN	Zone /Administration town	Plasma			Computer Available			Computers used for administrative function and teaching function			Computers Connected to Internet	Students Exposed to Computer Training			Students using Internet		
		Functional	Not Functional	Total	Functional	Not Functional	Total	For Administrative	For Teaching	Total		Male	Female	Total	Male	Female	Total
1	Arsi	658	250	908	2503	569	3072	1493	1970	3463	465	32121	23312	55433	1193	1117	2310
2	Bale	312	138	450	1962	379	2341	176	1406	1582	355	20758	15482	36240	784	777	1561
3	Borena	133	54	187	627	103	730	291	420	711	0	5409	5443	10852	0	0	0
4	Buno Beddelle	102	103	205	540	361	901	69	379	448	100	9122	7028	16150	131	26	157
5	East Hararge	489	148	637	2313	495	2808	173	1799	1972	423	42028	17357	59385	1462	874	2336
6	East Shoa	215	110	325	1588	443	2031	112	1107	1219	178	12972	11296	24268	624	194	818
7	East Wollega	235	355	590	1601	390	1991	544	1303	1847	165	27822	24407	52229	291	353	644
8	Guji	233	141	374	1094	292	1386	87	710	797	89	15466	7303	22769	146	200	346
9	Horo Guduru Wollega	233	223	456	1127	307	1434	210	744	954	252	17772	16358	34130	756	653	1409
10	Ilu Aba Bora	180	109	289	676	288	964	84	497	581	85	14108	12845	26953	215	217	432
11	Jimma	376	175	551	1871	787	2658	547	1467	2014	198	30359	30491	60850	305	290	595
12	Kellem Wollega	237	185	422	830	238	1068	1917	712	2629	206	26816	22992	49808	405	426	831
13	North Shoa	274	117	391	1271	360	1631	384	1044	1428	323	18860	15935	34795	378	567	945
14	OSZS Finfinne	132	52	184	476	193	669	46	381	427	80	6109	5092	11201			
15	South West Shoa	178	62	240	865	223	1088	121	667	788	247	13191	8510	21701	226	589	815
16	West Arsi	240	257	497	1401	353	1754	193	906	1099	98	23664	16970	40634	624	319	943
17	West Guji	145	68	213	618	198	816	58	495	553	239	14296	7213	21509	218	168	386
18	West Hararge	378	124	502	1005	160	1165	116	697	813	241	21102	9808	30910	463	327	790
19	West Shoa	442	213	655	2236	493	2729	861	1581	2442	148	41806	31146	72952	350	607	957
20	West Wollega	510	341	851	1522	602	2124	4910	1265	6175	342	42165	39408	81573	638	437	1075
21	Adama Admin Town	197	9	206	1119	193	1312	120	957	1077	299	6273	7937	14210	792	637	1429
22	Ambo Admin Town	73	27	100	266	76	342	23	178	201	20	4262	4083	8345	138	30	168
23	Asela Admin Town	99	20	119	340	90	430	27	310	337	102	5400	4428	9828	164	170	334
24	Batu Admin Town	33	5	38	227	53	280	13	166	179	87	2122	2377	4499	300	206	506
25	Bishan Guracha Admin Town		8	8	21		21		17	17							
26	Bishoftu Admin Town	116	82	198	299	28	327	27	80	107	106	2179	2852	5031	161	310	471
27	Burayu Admin Town		12	12	203	37	240	9	155	164	13	1062	1424	2486	58	69	127
28	Dukem Admin Town	21	2	23	202	26	228	389	189	578	202	745	1048	1793		180	188
29	Gelan Admin Town				44	1	45				44						
30	Holeta Admin Town		4	4	123	6	129	14	109	123		1029	981	2010			
31	Jimma Admin Town	35	19	54	376	106	482	27	257	284	137	1670	1803	3473	324	281	605
32	L/T/L/Dadhi Admin Town	19		19	190	10	200	12	199	211	80	519	491	1010			0
33	Modjo Admin Town	18	23	41	156	65	221	15	89	104	23	1850	2213	4063	73	88	161
34	Nekemte Admin Town	74	62	136	390	67	457	38	347	385	87	4817	5489	10306	260	203	463
35	Robe Admin Town	49	11	60	167	31	198	31	125	156		2862	2742	5604			0
36	Sebeta Admin Town	42		42	481	61	542	249	368	617	111	3728	3941	7669	308	348	656
37	Shashamane Admin Town	163	25	188	623	74	697	72	464	536	46	7351	6383	13734	74	24	98
38	Sululta Admin Town	20	18	38	33	33	66	28	27	55		835	816	1651			
39	Woliso Admin Town	31	44	75	110	47	157	8	63	71	5	3636	3056	6692			
Oromia		6692	3596	10288	31496	8238	39734	13494	23650	37144	5596	486286	380460	866746	11869	10687	22556

V. Secondary Schools Library Availability

The importance of library in secondary school is not something debatable. To this end, secondary schools are supposed to have a library. While the role of library remains the same, its design, digital platform, strategies, and tools dynamic that might be resulted from technological change. As Table 3.2.20 below has shown, out of a total of 20 zones in the region, secondary schools of three of them (BunoBeddelle (60%), West Wollega (64.9%), and West Guji (65.8%) are among the least supplied with library as a school facility. Similarly, while Gelan is with no school supplied with library, Batu (66.7%), and Dukem (80%) are administrative towns with large number of secondary schools without library.

TABLE 3.2.20 SECONDARY SCHOOLS LIBRARY AVAILABILITY

Secondary Schools Library Availability Information by Ownership in 2012 (2019/20 G.C)													
SN	Zone /Administration town	No of Schools			All Ownership			Government			Non-Government		
		Gov	NoneGOV	Total	Available	Not Available	Percentage of Available	Available	Not Available	Percentage of Available	Available	Not Available	Percentage of Availability
1	Arsi	94	1	95.0	82	13	86.3	81	13	86.2	1	0	100.0
2	Bale	60	0	60.0	40	20	66.7	40	20	66.7	0	0	
3	Borena	32	0	32.0	24	8	75.0	24	8	75.0	0	0	
4	Buno Beddelle	35	0	35.0	21	14	60.0	21	14	60.0	0	0	
5	East Hararge	56	2	58.0	49	9	84.5	47	9	83.9	2	0	100.0
6	East Shoa	41	7	48.0	46	2	95.8	39	2	95.1	7	0	100.0
7	East Wollega	71	0	71.0	53	18	74.6	53	18	74.6	0	0	
8	Guji	50	0	50.0	41	9	82.0	41	9	82.0	0	0	
9	Horo Guduru Wollega	50	1	51.0	37	14	72.5	36	14	72.0	1	0	100.0
10	Illu Aba Bora	47	0	47.0	32	15	68.1	32	15	68.1	0	0	
11	Jimma	103	0	103.0	72	31	69.9	72	31	69.9	0	0	
12	Kellem Wollega	50	1	51.0	40	11	78.4	39	11	78.0	1	0	100.0
13	North Shoa	49	0	49.0	38	11	77.6	38	11	77.6	0	0	
14	OSZS Finfinne	20	1	21.0	21		100.0	20		100.0	1	0	100.0
15	South West Shoa	31	0	31.0	29	2	93.5	29	2	93.5	0	0	
16	West Arsi	55	6	61.0	55	6	90.2	49	6	89.1	6	0	100.0
17	West Guji	38	0	38.0	25	13	65.8	25	13	65.8	0	0	
18	West Hararge	49	0	49.0	42	7	85.7	42	7	85.7	0	0	
19	West Shoa	79	2	81.0	71	10	87.7	69	10	87.3	2	0	100.0
20	West Wollega	93	4	97.0	63	34	64.9	59	34	63.4	4	0	100.0
21	Adama Admin Town	9	20	29.0	29		100.0	9		100.0	20	0	100.0
22	Ambo Admin Town	5	1	6.0	6		100.0	5		100.0	1	0	100.0
23	Asela Admin Town	6	4	10.0	10		100.0	6		100.0	4	0	100.0
24	Batu Admin Town	3	3	6.0	4	2	66.7	1	2	33.3	3	0	100.0
25	Bishan Guracha Admin Town	1	0	1.0	1		100.0	1		100.0	0	0	
26	Bishoftu Admin Town	5	9	14.0	13	1	92.9	5		100.0	8	1	88.9
27	Burayu Admin Town	3	5	8.0	8		100.0	3		100.0	5	0	100.0
28	Dukem Admin Town	2	3	5.0	4	1	80.0	2		100.0	2	1	66.7
29	Gelan Admin Town	1	0	1.0		1	0.0		1	0.0	0	0	
30	Holeta Admin Town	2	0	2.0	2		100.0	2		100.0	0	0	
31	Jimma Admin Town	6	8	14.0	14		100.0	6		100.0	8	0	100.0
32	L/T/L/Dadhi Admin Town	3	1	4.0	4		100.0	3		100.0	1	0	100.0
33	Modjo Admin Town	3	1	4.0	4		100.0	3		100.0	1	0	100.0
34	Nekemte Admin Town	7	5	12.0	11	1	91.7	6	1	85.7	5	0	100.0
35	Robe Admin Town	3	0	3.0	3		100.0	3		100.0	0	0	
36	Sebeta Admin Town	4	10	14.0	14		100.0	4		100.0	10	0	100.0
37	Shashamane Admin Town	5	8	13.0	12	1	92.3	5		100.0	7	1	87.5
38	Sululta Admin Town	1	0	1.0	1		100.0	1		100.0	0	0	
39	Woliso Admin Town	3	0	3.0	3		100.0	3		100.0	0	0	
Oromia		1175	103	1278	1024	254	80.1	924	251	78.6	100	3	97.1

VI. Co-curricular Information in Secondary Schools

TABLE 3.2.21 CO-CURRICULAR INFORMATION IN SECONDARY SCHOOLS

Co-Curricular Information in Government And Non-Government Secondary Schools, 2012 (2019/20 G.C)																	
SN	Zone /Administration town	No School	Civic Club					Teachers of Tomorrow					Environmental Protection				
			No school the Club Available	% school the Club Available	Membrs			No school the Club Available	% school the Club Available	Membrs			No school the Club Available	% school the Club Available	Membrs		
					M	F	T			M	F	T			M	F	T
1	Arsi	95	86	90.5	8104	5686	13790	33	34.7	1058	673	1731	85	89.5	10248	6944	17192
2	Bale	60	58	96.7	3255	2569	5824	36	60.0	952	575	1527	54	90.0	2553	1739	4292
3	Borena	32	31	96.9	876	686	1562	19	59.4	311	191	502	30	93.8	882	584	1466
4	Buno Beddelle	35	34	97.1	1629	1312	2941	18	51.4	491	379	870	35	100.0	1375	1058	2433
5	East Hararge	58	54	93.1	7695	3432	11127	36	62.1	1456	597	2053	57	98.3	6425	3374	9799
6	East Shoa	48	47	97.9	1309	1096	2405	21	43.8	405	265	670	46	95.8	1564	1228	2792
7	East Wollega	71	66	93.0	2995	2478	5473	43	60.6	1177	985	2162	68	95.8	3884	3070	6954
8	Guji	50	44	88.0	2702	1317	4019	41	82.0	1234	656	1890	45	90.0	2899	1354	4253
9	Horo Guduru Wollega	51	46	90.2	2111	1848	3959	26	51.0	618	453	1071	46	90.2	3946	3412	7358
10	Ilu Aba Bora	47	46	97.9	1795	1523	3318	29	61.7	737	644	1381	46	97.9	1751	1443	3194
11	Jimma	103	96	93.2	4215	3958	8173	64	62.1	1707	1515	3222	99	96.1	3961	3529	7490
12	Kellem Wollega	51	50	98.0	2582	1897	4479	44	86.3	1684	1210	2894	50	98.0	2537	2008	4545
13	North Shoa	49	48	98.0	2612	1908	4520	27	55.1	804	466	1270	44	89.8	2634	1729	4363
14	OSZS Finfinne	21	21	100.0	718	637	1355	4	19.0	22	17	39	19	90.5	1159	841	2000
15	South West Shoa	31	30	96.8	1345	873	2218	5	16.1	114	46	160	30	96.8	1571	1680	3251
16	West Arsi	61	59	96.7	3990	2616	6606	34	55.7	1211	730	1941	57	93.4	2910	1702	4612
17	West Guji	38	35	92.1	2178	1239	3417	23	60.5	712	235	947	35	92.1	2396	1094	3490
18	West Hararge	49	48	98.0	3962	2118	6080	24	49.0	895	454	1349	48	98.0	3038	1495	4533
19	West Shoa	81	78	96.3	4920	3794	8714	40	49.4	1603	1056	2659	79	97.5	5373	3826	9199
20	West Wollega	97	94	96.9	9031	5064	14095	51	52.6	1790	1095	2885	91	93.8	6401	5188	11589
21	Adama Admin Town	29	25	86.2	921	946	1867	15	51.7	489	382	871	24	82.8	603	587	1190
22	Ambo Admin Town	6	5	83.3	130	94	224	2	33.3	111	159	270	5	83.3	286	187	473
23	Asalla Admin Town	10	10	100.0	395	345	740	1	10.0	18	12	30	9	90.0	244	198	442
24	Batu Admin Town	6	5	83.3	395	211	606		0.0			0	5	83.3	210	140	350
25	Bishan Gurracha Admin Town	1	1	100.0	50	25	75	1	100.0	10	15	25	1	100.0	60	58	118
26	Bishoftu Admin Town	14	7	50.0	312	214	526	7	50.0	114	99	213	7	50.0	468	355	823
27	Burrayu Admin Town	8	5	62.5	102	110	212	1	12.5	5	5	10	6	75.0	80	65	145
28	Dukam Admin Town	5	5	100.0	82	80	162	2	40.0	7	3	10	4	80.0	55	37	92
29	Galan Admin Town	1		0.0	24	23	47		0.0			0	1	100.0	16	7	23
30	Holeta Admin Town	2	2	100.0	237	120	357		0.0			0	2	100.0	100	110	210
31	Jimma Admin Town	14	10	71.4	198	194	392	5	35.7	13	13	26	10	71.4	168	66	234
32	L/T/L/Dadhi Admin Town	4	4	100.0	113	74	187	1	25.0	10	10	20	4	100.0	103	83	186
33	Modjo Admin Town	4	4	100.0	189	126	315	1	25.0	14	12	26	4	100.0	213	180	393
34	Nekemte Admin Town	12	11	91.7	1095	934	2029	3	25.0	19	12	31	12	100.0	1082	953	2035
35	Robe Admin Town	3	3	100.0	134	102	236		0.0			0	3	100.0	148	150	298
36	Sebeta Admin Town	14	12	85.7	317	277	594	2	14.3	30	21	51	11	78.6	332	278	610
37	Shashamane Admin Town	13	10	76.9	356	212	568	3	23.1	132	87	219	9	69.2	433	287	720
38	Sululta Admin Town	1	1	100.0	24	22	46		0.0			0	1	100.0	42	46	88
39	Woliso Admin Town	3	3	100.0	167	133	300	1	33.3	28	20	48	3	100.0	109	62	171
Oromia		1278	1194	93.4	73265	50293	123558	663	51.9	19981	13092	33073	1185	92.7	72259	51147	123406

TABLE 3.2.22 SECONDARY SCHOOLS HIV/AIDS, RED CROSS AND GIRLS CLUB INFORMATION

Secondary Schools HIV/AIDS Intervention, Red Cross and Girls Club Information , 2012 (2019/20 G.C)																		
SN	Zone /Administration town	No SCHOOL	Anti HIV/AIDS					Red Cross					Girls Club					
			No school the Club Available	% school the Club Available	Membrs			No school the Club Available	% school the Club Available	Membrs			No school the Club Available	% school the Club Available	Membrs			
					M	F	T			M	F	T			M	F	T	
1	Arsi	95	85	89.5	6482	4740	11222	47	49.5	2275	1612	3887	80	84.2	966	16596	17562	
2	Bale	60	60	100.0	2653	1930	4583	26	43.3	765	579	1344	55	91.7	160	9681	9841	
3	Borena	32	29	90.6	803	578	1381	19	59.4	531	387	918	26	81.3	84	2718	2802	
4	Buno Beddelle	35	30	85.7	1344	1138	2482	22	62.9	605	474	1079	33	94.3	62	3500	3562	
5	East Hararge	58	51	87.9	5569	2868	8437	32	55.2	1802	889	2691	48	82.8	910	7672	8582	
6	East Shoa	48	43	89.6	1160	905	2065	20	41.7	488	388	876	43	89.6	312	3469	3781	
7	East Wollega	71	68	95.8	3079	2386	5465	37	52.1	1242	1183	2425	59	83.1	206	12520	12726	
8	Guji	50	45	90.0	2631	1199	3830	33	66.0	1377	844	2221	41	82.0	192	4215	4407	
9	Horo Guduru Wollega	51	49	96.1	2358	1993	4351	20	39.2	493	421	914	45	88.2	231	9044	9275	
10	Ilu Aba Bora	47	45	95.7	1575	1321	2896	36	76.6	1038	792	1830	40	85.1	57	5035	5092	
11	Jimma	103	97	94.2	3117	3043	6160	76	73.8	2075	2001	4076	95	92.2	640	12140	12780	
12	Kellem Wollega	51	50	98.0	4583	3825	8408	18	35.3	663	556	1219	49	96.1		13690	13690	
13	North Shoa	49	48	98.0	2445	2115	4560	18	36.7	844	675	1519	46	93.9	447	4058	4505	
14	OSZS Finfinne	21	19	90.5	447	367	814	7	33.3	115	116	231	19	90.5	49	1620	1669	
15	South West Shoa	31	30	96.8	2366	1678	4044	10	32.3	361	247	608	27	87.1	26	4513	4539	
16	West Arsi	61	59	96.7	3549	2524	6073	41	67.2	2019	1275	3294	54	88.5	293	7698	7991	
17	West Guji	38	36	94.7	1652	779	2431	29	76.3	972	503	1475	32	84.2	706	3641	4347	
18	West Hararge	49	48	98.0	3279	1797	5076	43	87.8	1769	841	2610	43	87.8	437	4261	4698	
19	West Shoa	81	74	91.4	4008	3252	7260	29	35.8	1167	852	2019	69	85.2	372	10357	10729	
20	West Wollega	97	93	95.9	5636	4289	9925	54	55.7	2428	2181	4609	87	89.7	432	13937	14369	
21	Adama Admin Town	29	23	79.3	714	660	1374	21	72.4	656	569	1225	22	75.9	292	1443	1735	
22	Ambo Admin Town	6	6	100.0	321	271	592	5	83.3	247	213	460	5	83.3		336	336	
23	Asela Admin Town	10	9	90.0	313	255	568	8	80.0	204	188	392	9	90.0	13	1538	1551	
24	Batu Admin Town	6	5	83.3	189	124	313	4	66.7	175	103	278	4	66.7	2	659	661	
25	Bishan Guracha Admin Town	1	1	100.0	60	25	85	1	100.0	12	10	22	1	100.0	5	10	15	
26	Bishoftu Admin Town	14	10	71.4	298	250	548	9	64.3	260	306	566	6	42.9	45	624	669	
27	Burayu Admin Town	8	7	87.5	132	140	272	5	62.5	122	105	227	6	75.0		1018	1018	
28	Dukem Admin Town	5	4	80.0	96	113	209	3	60.0	99	124	223	4	80.0	1	88	89	
29	Gelan Admin Town	1		0.0			0		0.0			0		0.0			0	
30	Holeta Admin Town	2	2	100.0	104	112	216	2	100.0	60	65	125	2	100.0	2	114	116	
31	Jimma Admin Town	14	11	78.6	423	354	777	11	78.6	243	272	515	10	71.4	116	704	820	
32	L/T/L/Dadhi Admin Town	4	4	100.0	128	105	233	2	50.0	32	30	62	4	100.0		197	197	
33	Modjo Admin Town	4	4	100.0	181	150	331	4	100.0	181	149	330	4	100.0	40	282	322	
34	Nekemte Admin Town	12	11	91.7	311	359	670	9	75.0	208	203	411	12	100.0	50	742	792	
35	Robe Admin Town	3	3	100.0	118	113	231	3	100.0	148	83	231	3	100.0		585	585	
36	Sebeta Admin Town	14	12	85.7	336	310	646	8	57.1	168	211	379	12	85.7	237	1213	1450	
37	Shashamane Admin Town	13	7	53.8	327	225	552	8	61.5	217	138	355	8	61.5	77	330	407	
38	Sululta Admin Town	1	1	100.0	35	66	101		0.0			0	1	100.0		95	95	
39	Woliso Admin Town	3	3	100.0	202	214	416	3	100.0	182	191	373	3	100.0	79	350	429	
Oromia		1278	1182	92.5	63024	46573	109597	723	56.6	26243	19776	46019	1107	86.6	7541	160693	168234	

VII. Secondary Schools Budget

TABLE 3.2.23 GOVERNMENT SECONDARY SCHOOLS BUDGET ;COMMUNITY CONTRIBUTION AND SCHOOL GRANT

Secondary Schools Government and Local Community Annual Revenue by Type of Source, 2012 (2019/20 G.C)									
SN	Zones/Administrative Towns	Community Contribution					Other Source	School Grant	Grand Total
		In cash	In kind	In Labor	Internal Income	Total			
1	Arsi	2,702,354.00	949,203.00	1,357,193.00	11,804,514.00	16,813,264.00	86,682.00	4,245,320.00	21,145,266.00
2	Bale	427,235.00	119,522.00	445,122.00	5,494,488.00	6,486,367.00	239,922.00	1,976,370.00	8,702,659.00
3	Borena	301,000.00	227,000.00	219,750.00	215,413.00	963,163.00	28,900.00	712,660.00	1,704,723.00
4	Buno Beddelle	193,868.00	40,200.00	102,610.00	872,166.00	1,208,844.00	5,963,393.00	1,358,860.00	8,531,097.00
5	East Hararge	78,850.00	53,135.00	36,400.00	1,089,329.00	1,257,714.00	378,032.00	3,308,600.00	4,944,346.00
6	East Shoa	2,939,926.00	316,976.00	848,534.00	1,832,940.00	5,938,376.00	348,804.00	1,390,610.00	7,677,790.00
7	East Wollega	913,924.00	49,500.00	221,992.00	3,193,234.00	4,378,650.00	26,600.00	4,151,790.00	8,557,040.00
8	Guji	3,214,708.00	150,851.00	287,930.00	1,612,721.00	5,266,210.00	6,200.00	2,033,640.00	7,306,050.00
9	Horo Guduru Wollega	368,644.00	126,260.00	360,250.00	2,558,932.00	3,414,086.00	11,700.00	2,817,130.00	6,242,916.00
10	Illu Aba Bora	1,168,066.00	113,389.00	330,732.00	76,786,424.00	78,398,611.00	155,381.00	1,735,960.00	80,289,952.00
11	Jimma	2,940,141.00	497,645.00	797,457.00	2,371,089.00	6,606,332.00	307,090.00	4,407,090.00	11,320,512.00
12	Kellem Wollega	1,215,339.00	14,570.00	166,748.00	2,394,620.00	3,791,277.00	31,800.00	3,413,680.00	7,236,757.00
13	North Shoa	117,630.00	212,835.00	150,100.00	2,679,513.00	3,160,078.00		2,531,330.00	6,241,408.00
14	OSZS Finfinne	939,680.00	153,706.00	205,218.00	1,353,920.00	2,652,524.00	1,586.00	679,970.00	3,334,080.00
15	South West Shoa	494,965.00	1,500.00	26,370.00	1,331,690.00	1,854,525.00	89,282.00	1,191,080.00	3,134,887.00
16	West Arsi	1,649,435.00	91,150.00	248,669.00	5,603,422.00	7,592,676.00	431,496.00	2,464,620.00	10,488,792.00
17	West Guji	863,652.00	412,743.00	60,402.00	901,955.00	2,238,752.00	12,846.00	1,616,580.00	3,868,178.00
18	West Hararge	629,110.00	8,600.00	40,500.00	7,774,404.00	8,452,614.00	-	2,188,060.00	10,640,674.00
19	West Shoa	1,891,903.00	150,830.00	209,162.00	5,540,260.00	7,792,155.00	197,919.00	5,242,740.00	13,232,814.00
20	West Wollega	1,490,021.00	247,584.00	643,273.00	4,242,481.00	6,623,359.00	79,227.00	6,504,090.00	13,206,676.00
21	Adama Admin Town	1,209,169.00		36,000.00	43,060,916.00	44,306,085.00		929,720.00	45,235,805.00
22	Ambo Admin Town	378,020.00	128,910.00		3,853,600.00	4,360,530.00	10,000.00	568,670.00	4,939,200.00
23	Asela Admin Town	521,334.00	6,000.00	10,000.00	749,204.00	1,286,538.00		595,780.00	1,882,318.00
24	Batu Admin Town	401,653.00			115,590.00	517,243.00		211,380.00	728,623.00
25	Bishan Guracha Admin Town	14,000.00			10,000.00	24,000.00		24,970.00	48,970.00
26	Bishoftu Admin Town	638,122.00	30,000.00		3,570,310.00	4,238,432.00		467,030.00	4,705,462.00
27	Burayu Admin Town	197,000.00			365,000.00	562,000.00		239,840.00	801,840.00
28	Dukem Admin Town	159,900.00		101,540.00	243,021.00	504,461.00		116,740.00	621,201.00
29	Gelan Admin Town				-	-		45,960.00	45,960.00
30	Holeta Admin Town	196,232.00			529,948.00	726,180.00		251,710.00	977,890.00
31	Jimma Admin Town	47,500.00			2,507,349.00	2,554,849.00		556,620.00	3,111,469.00
32	L/T/L/Dadhi Admin Town	30,600.00	10,000.00	22,000.00	536,010.00	598,610.00		94,980.00	693,590.00
33	Modjo Admin Town	450,000.00	174,839.00	40,000.00	356,998.00	1,021,837.00		196,400.00	1,218,237.00
34	Nekemte Admin Town	576,297.00		4,000.00	3,174,551.00	3,754,848.00	53,200.00	793,730.00	4,601,778.00
35	Robe Admin Town	308,000.00		20,000.00	228,260.00	556,260.00	4,740.00	390,200.00	951,200.00
36	Sebeta Admin Town	262,100.00	48,000.00	6,000.00	338,672.00	654,772.00	24,364.00	292,190.00	971,326.00
37	Shashamane Admin Town	362,982.00	7,000.00	18,342.00	1,953,487.00	2,341,811.00	12,000.00	573,050.00	2,926,861.00
38	Sululta Admin Town	6,020.00	18,344.00		90,000.00	114,364.00		117,280.00	231,644.00
39	Woliso Admin Town	106,463.00			312,460.00	418,923.00		348,440.00	767,363.00
	Oromia	30,405,843.00	4,360,292.00	7,016,294.00	201,648,891.00	243,431,320.00	8,501,164.00	53,970,180.00	305,902,664.00

School Grant data Source; OEB GEQIP-E Coordination Unit

TABLE 3.2.24 NON-GOVERNMENT SECONDARY SCHOOLS BUDGET FROM COMMUNITY CONTRIBUTION

Secondary Schools Non-Government Revenues, 2012 (2019/20 G.C)							
SN	Zones/ Administrative Town	Community Contribution			Internal Income	Other	Grand Total
		in cash	in kind	in labor			
1	Arsi	-	-	-	-	1,000,000.00	1,000,000.00
2	East Hararge	-	-	-	11,828,704.00	-	11,828,704.00
3	East Shoa	-	17,000.00	-	4,884,517.00	84,928.00	4,986,445.00
4	East Wollega	1,168,800.00	-	-	19,400.00	-	1,188,200.00
5	Horo Guduru Wollega	-	-	-	1,389,700.00	-	1,389,700.00
6	Ilu Aba Bora	165,000.00	10,000.00	-	176,450.00	-	351,450.00
7	Kellem Wollega	-	-	-	798,310.00	57,568.00	855,878.00
8	North Shoa	-	-	-	28,946.00	-	28,946.00
9	OSZS Finfinne	-	46,000.00	-	500,000.00	251,000.00	797,000.00
10	South West Shoa	10,000.00	-	-	172,810.00	-	182,810.00
11	West Arsi	5,000.00	-	-	7,694,400.00	1,139,535.00	8,838,935.00
12	West Guji	-	-	-	45,540.00	-	45,540.00
13	West Shoa	-	-	-	1,410,744.00	3,061,196.00	4,471,940.00
14	West Wollega	25,000.00	-	-	8,068,153.00	1,655,984.00	9,749,137.00
15	Adama Admin Town	36,000.00	-	-	41,840,807.00	47,915,048.00	89,791,855.00
16	Ambo Admin Town	-	-	-	3,250,000.00	-	3,250,000.00
17	Asela Admin Town	200,800.00	-	30,000.00	4,610,720.00	113,789.00	4,955,309.00
18	Batu Admin Town	-	-	-	1,160,000.00	1,216,708.00	2,376,708.00
19	Bishoftu Admin Town	4,401,752.00	-	-	20,895,020.00	10,000.00	25,306,772.00
20	Burayu Admin Town	-	-	-	329,659,328.00	300,000.00	329,959,328.00
21	Dukem Admin Town	-	-	-	1,427,600.00	-	1,427,600.00
22	Jimma Admin Town	968,450.00	75,000.00	150,000.00	21,394,973.00	16,790.00	22,605,213.00
23	L/T/L/Dadhi Admin Town	-	-	-	5,111,915.00	-	5,111,915.00
24	Modjo Admin Town	-	-	-	-	2,017,465.00	2,017,465.00
25	Nekemte Admin Town	2,466,364.00	-	-	4,562,664.00	90,000.00	7,119,028.00
26	Sebeta Admin Town	-	2,800.00	-	44,338,946.00	900,000.00	45,241,746.00
27	Shashamane Admin Town	-	-	-	32,326,436.00	301,698.00	32,628,134.00
Oromia		9,447,166.00	150,800.00	180,000.00	547,596,083.00	60,131,709.00	617,505,758.00

3.2.5. Secondary Schools (Grade 9-12) Inspection

The process of quality assurance is fundamental to the improvement of schools. Inspection is a form of quality assurance, a process of independent external evaluation. It can provide an objective assessment of how well schools are performing - the quality of education that they provide as well as the outcomes and ethics that their students achieve.

It can be a powerful tool for promoting improvement, by establishing the minimum levels of quality that all schools should achieve and by making schools accountable for their performance and progress. The result of inspection for the last three years at zonal, administrative towns and at regional level is indicated in table 2.2.25 below, Accordingly, out of a total of 1278 secondary schools in the region, 1054 (82.5%) of the were inspected. Based on the standard of Ethiopian inspection framework, out of a total of 1054 schools inspected, 92 (8.73%) of them ranked as level I, 761(72.2%) are ranked as level II, and 201 (19.07%) are ranked as level III. But no secondary school in the region is yet ranked as level IV.

TABLE 3.2.25 SECONDARY SCHOOL INSPECTION INFORMATION

Secondary Schools Inspection information in 2012 (19/20 G.C)							
SN	Zone/Admin Town/Woreda	Number of Inspected Secondary Schools till this Year	% of Not Inspected Secondary Schools till This Year	Secondary Schools Inspection Rank			
				Level I	Level II	Level III	Level IV
1	Arsi	85	89.5	13	62	10	0
2	Bale	61	101.7	2	52	7	0
3	Borena	27	84.4	1	21	5	0
4	Buno Beddelle	21	60.0	5	15	1	0
5	East Hararge	55	94.8	4	35	16	0
6	East Shoa	46	95.8	2	39	5	0
7	East Wollega	81	114.1	5	55	21	0
8	Guji	36	72.0	3	27	6	0
9	Horo Guduru Wollega	50	98.0	5	34	11	0
10	Illu Aba Bora	37	78.7	2	27	8	0
11	Jimma	75	72.8	10	47	18	0
12	Kellem Wollega	28	54.9	1	25	2	0
13	North Shoa	51	104.1	7	41	3	0
14	OSZS Finfinne	21	100.0	2	16	3	0
15	South West Shoa	24	77.4	1	20	3	0
16	West Arsi	54	88.5	3	44	7	0
17	West Guji	23	60.5	6	14	3	0
18	West Hararge	43	87.8	2	35	6	0
19	West Shoa	51	63.0	4	34	13	0
20	West Wollega	73	75.3	10	46	17	0
21	Adama Admin Town	11	37.9		9	2	0
22	Ambo Admin Town	5	83.3	3	2		0
23	Asela Admin Town	9	90.0		5	4	0
24	Batu Admin Town	6	100.0		6		0
25	Bishan Guracha Admin Town	1	100.0		1		0
26	Bishoftu Admin Town	11	78.6		1	10	0
27	Burayu Admin Town	5	62.5	1	3	1	0
28	Dukem Admin Town	5	100.0		5		0
29	Gelan Admin Town	1	100.0		1		0
30	Holeta Admin Town	2	100.0		2		0
31	Jimma Admin Town	11	78.6		8	3	0
32	L/T/L/Dadhi Admin Town	3	75.0			3	0
33	Modjo Admin Town	3	75.0		3		0
34	Nekemte Admin Town	10	83.3		6	4	0
35	Robe Admin Town	3	100.0		1	2	0
36	Sebeta Admin Town	10	71.4		9	1	0
37	Shashamane Admin Town	12	92.3		6	6	0
38	Sululta Admin Town	1	100.0		1		0
39	Woliso Admin Town	3	100.0		3		0
Oromia		1054	82.5	92	761	201	0

Source: OEB Inspection Directorate

3.3. Internal Efficiency in Secondary Education

3.3.1. Secondary Education Dropout and Repetition Rates

As indicated in table 3.3.1 below, grade 9 Repetition Rate (RR) was 17.6 (M=16.1%, F=19.6%) by 2011 (2018/19 G.C.) at regional level. However; Zones and administrative towns were registered different average value than the region. For instance, Sululta, Shashamanne, and Jimma administrative towns have the lowest RR, which is 0.0%, 6.4% and 6.6% respectively. On the other hand, Modjo administrative town, West Shoa, and East Wollega, were zones with the highest repetition rate by having (28.4%, 28.3% and 26.1%) respectively.

The same way, the regional level grade 11RR was 5.2% (M=5.3%, F=5.2%) by 2011 (2018/19 G.C.), however zones and administrative town were registered their RR differently. For instance, Guji, West Arsi, and Ilu Abba Bora zones have highest with its repetition rate of 13.1%, 11.8% and 9.9% respectively.

As shown from table 3.3.1 grade 9 and 11 Regional level Dropout Rate (DR) were 19.0% (M=20.2%, F=17.5%) and 9.0% (M=8.9%, F=9.0%) respectively. The zonal and administrative town DR were also registered as higher or lower than the region for example; Batu, Dukem and LegeTafuLegeDadhi Administrative Towns have largest dropout rate of grade which is (32.8%, 29.6% and 29.4%) respectively. Some way, the highest dropout rate (DR) for grade 11th (32.5%, 21.7%, and 17.6%), were for in BishanGurracha, Batu and LegeTafuLegeDadhi Administration towns respectively. Contrariwise, the least dropout rate of grade 11th registered as (0.4%, 1.1%, and 1.4%) in Guji, East Shoa zone and Holeta Administrative Towns respectively.

TABLE 3.3.1 SECONDARY EDUCATION PROMOTION, DROPOUT AND REPETITION RATES

Secondary Education Dropout and Repetition Rate by Zone 2011/12(2018/19-2019/20 G.C.)																			
SN	Zone/Administrative Towns	Promotion Rate						Repetition Rate						DropOut Rate					
		Grade 9			Grade 11			Grade 9			Grade 11			Grade 9			Grade 11		
		M	F	T	M	F	T	M	F	T	M	F	T	M	F	T	M	F	T
1	Arsi	55.6	56.3	55.9	85.5	87.4	86.2	16.4	19.3	17.6	6.3	8.9	7.2	28.0	24.4	26.6	8.2	3.7	6.6
2	Bale	60.1	62.0	60.9	86.4	90.5	87.9	15.5	19.9	17.3	3.0	4.3	3.5	24.4	18.1	21.9	10.6	5.2	8.6
3	Borena	79.5	87.7	83.0	92.5	93.2	92.8	6.2	8.6	7.2	1.1	1.5	1.2	14.4	3.7	9.8	6.4	5.3	5.9
4	Buno Beddelle	61.8	66.3	63.8	87.4	92.2	89.5	17.1	20.9	18.8	1.2	0.6	0.9	21.1	12.8	17.4	11.4	7.1	9.5
5	East Hararge	65.4	69.0	66.4	90.0	92.0	91.0	12.7	12.0	12.5	6.4	5.7	6.2	21.9	19.0	21.1	3.6	2.3	2.8
6	East Shoa	58.5	53.3	56.1	89.0	90.0	89.5	18.9	22.2	20.4	10.0	8.3	9.4	22.6	24.5	23.5	1.0	1.7	1.1
7	East Wollega	60.2	55.1	57.9	79.0	87.8	83.0	23.8	28.9	26.1	3.7	6.7	5.1	16.0	15.9	16.0	17.4	5.5	11.9
8	Guji	70.8	68.8	70.1	85.0	88.0	86.5	9.5	10.4	9.8	13.7	11.5	13.1	19.7	20.8	20.1	1.3	0.5	0.4
9	Horo Guduru Wollega	68.1	62.3	65.4	89.9	82.5	86.2	17.7	21.9	19.6	2.4	2.1	2.2	14.2	15.8	15.0	7.7	15.5	11.6
10	Ilu Aba Bora	57.7	58.4	58.0	77.1	71.4	74.6	19.0	21.9	20.3	6.5	14.3	9.9	23.3	19.8	21.7	16.4	14.3	15.5
11	Jimma	71.4	75.1	73.1	85.4	93.6	89.1	11.0	11.1	11.1	4.1	3.5	3.9	17.6	13.8	15.8	10.5	2.9	7.0
12	Kellem Wollega	60.3	60.5	60.4	77.9	77.1	77.6	21.8	25.9	23.5	6.9	8.1	7.4	17.9	13.7	16.1	15.2	14.8	15.0
13	North Shoa	47.9	42.5	45.5	82.0	78.9	80.7	22.7	29.8	25.8	7.8	7.7	7.7	29.4	27.8	28.7	10.2	13.4	11.6
14	OSZS Finfinne	64.1	64.6	64.4	88.5	90.0	89.3	10.0	9.7	9.9	6.2	5.0	5.7	25.8	25.7	25.8	5.2	5.0	5.0
15	South West Shoa	65.9	60.7	63.8	86.1	90.0	87.2	15.2	16.4	15.7	5.8	5.6	5.7	18.9	22.9	20.5	8.2	4.4	7.0
16	West Arsi	72.7	76.3	74.1	84.0	89.0	86.5	9.2	9.5	9.3	14.0	7.9	11.8	18.1	14.2	16.6	2.0	3.1	1.7
17	West Guji	78.4	82.9	79.7	94.4	95.9	94.9	9.4	8.3	9.0	3.4	3.6	3.5	12.2	8.8	11.2	2.2	0.4	1.6
18	West Hararge	71.5	76.1	73.0	91.1	91.0	91.1	10.5	11.1	10.7	2.6	2.9	2.7	18.0	12.8	16.3	6.3	6.1	6.3
19	West Shoa	57.0	47.2	52.8	82.1	78.6	80.6	24.3	33.8	28.3	5.9	5.8	5.8	18.8	19.0	18.9	12.1	15.6	13.6
20	West Wollega	58.0	54.9	56.7	83.5	81.6	82.6	22.3	26.9	24.4	4.5	4.8	4.6	19.6	18.1	18.9	12.1	13.6	12.8
21	Adama Admin Town	63.7	73.2	68.7	96.0	95.0	95.5	7.1	8.7	8.0	0.7	0.5	0.6	29.1	18.0	23.4	3.3	4.5	3.9
22	Ambo Admin Town	75.8	84.6	79.8	88.0	90.0	89.0	13.0	14.7	13.8	8.5	7.6	8.1	11.2	0.7	6.4	3.5	2.4	2.9
23	Asela Admin Town	76.6	74.8	75.8	93.4	96.4	94.5	11.9	13.1	12.5	1.6	0.9	1.4	11.4	12.1	11.7	5.0	2.7	4.2
24	Batu Admin Town	45.4	43.8	44.6	80.0	66.9	73.5	18.4	26.8	22.6	5.0	4.7	4.8	36.2	29.4	32.8	15.0	28.4	21.7
25	Bishan Guracha Admin Town	80.0	75.3	77.6	80.0	55.0	67.5	10.1	7.9	9.2	0.0	0.0	0.0	9.9	16.9	13.2	20.0	45.0	32.5
26	Bishoftu Admin Town	63.8	61.2	62.4	90.9	98.0	94.5	22.1	27.7	25.2	1.5	0.4	1.0	14.1	11.1	12.5	7.6	1.6	4.6
27	Burayu Admin Town	74.4	75.5	75.0	90.0	89.0	89.5	6.9	7.4	7.2	8.8	5.9	7.2	18.7	17.1	17.8	1.2	5.1	3.3
28	Dukem Admin Town	52.3	50.9	51.5	93.0	92.0	92.5	13.7	23.1	18.9	0.0	0.0	0.0	34.1	26.0	29.6	7.0	8.0	7.5
29	Gelan Admin Town	67.6	73.0	70.3	97.1	97.0	97.0	24.1	25.9	25.0	0.0	0.0	0.0	8.2	1.1	4.7	2.9	3.0	3.0
30	Holeta Admin Town	54.7	51.2	53.0	99.2	98.0	98.6	17.6	27.6	22.3	0.0	0.0	0.0	27.7	21.2	24.6	0.8	2.0	1.4
31	Jimma Admin Town	76.9	82.0	79.6	95.1	94.0	94.5	7.7	5.6	6.6	0.3	0.1	0.2	15.4	12.3	13.8	4.6	5.9	5.2
32	L/T/L/Dadhi Admin Town	57.1	53.4	55.3	81.1	74.8	78.0	10.4	20.5	15.2	4.7	4.1	4.4	32.5	26.1	29.4	14.2	21.1	17.6
33	Modjo Admin Town	50.5	52.5	51.6	90.1	98.5	93.9	31.1	26.1	28.4	0.0	0.0	0.0	18.4	21.4	20.0	9.9	1.5	6.1
34	Nekemte Admin Town	69.7	70.5	70.2	83.7	85.9	84.9	17.8	20.3	19.1	4.0	5.2	4.6	12.4	9.2	10.8	12.3	8.9	10.5
35	Robe Admin Town	63.8	56.2	59.9	82.0	69.9	76.0	23.4	20.9	22.1	7.0	5.8	6.4	12.8	23.0	17.9	11.0	24.3	17.6
36	Sebeta Admin Town	68.4	68.6	68.5	97.0	98.4	97.7	16.4	18.8	17.7	0.0	0.0	0.0	15.2	12.6	13.8	3.0	1.6	2.3
37	Shashamane Admin Town	73.3	78.9	75.8	97.0	99.1	98.0	6.3	6.4	6.4	0.6	0.1	0.4	20.4	14.6	17.8	2.4	0.8	1.5
38	Sululta Admin Town	73.7	81.9	77.9	95.9	98.0	97.0	0.0	0.0	0.0	0.0	0.0	0.0	26.3	18.1	22.1	4.1	2.0	3.0
39	Woliso Admin Town	65.8	70.7	68.2	85.5	90.7	87.4	24.8	21.8	23.3	9.3	6.4	8.3	9.3	7.6	8.5	5.3	2.9	4.4
Oromia		63.7	62.9	63.4	85.9	85.7	85.8	16.1	19.6	17.6	5.2	5.3	5.2	20.2	17.5	19.0	8.9	9.0	9.0

TABLE 3.3.2 SECONDARY EDUCATION REPEATER STUDENTS BY GRADE

Secondary Education Repeaters Students by Grade, 2011/12 (2018/19-2019/20) G.C.)																
	Zone /Administration town	Repeaters														
		Grade 9			Grade 10 *			Grade 11			Grade 12 *			Grade 9-12		
		M	F	T	M	F	T	M	F	T	M	F	T	M	F	T
1	Arsi	3442	2729	6171	337	190	527	181	134	315	46	29	75	4006	3082	7088
2	Bale	1453	1265	2718	118	56	174	59	48	107	8	4	12	1638	1373	3011
3	Borena	150	154	304	37	24	61	14	14	28	5	1	6	206	193	399
4	Buno Beddelle	1081	1056	2137	71	43	114	15	6	21	0	0	0	1167	1105	2272
5	East Hararge	2542	930	3472	532	151	683	258	86	344	76	11	87	3408	1178	4586
6	East Shoa	1298	1312	2610	98	90	188	87	42	129	7	3	10	1490	1447	2937
7	East Wollega	2972	2884	5856	152	110	262	340	534	874	35	27	62	3499	3555	7054
8	Guji	1054	583	1637	242	90	332	306	105	411	14	7	21	1616	785	2401
9	Horo Guduru Wollega	1462	1558	3020	75	72	147	144	126	270	30	18	48	1711	1774	3485
10	Illu Aba Bora	1435	1333	2768	102	73	175	84	139	223	0	0	0	1621	1545	3166
11	Jimma	2060	1892	3952	255	214	469	148	105	253	10	3	13	2473	2214	4687
12	Kellem Wollega	2774	2446	5220	259	169	428	532	543	1075	64	23	87	3629	3181	6810
13	North Shoa	2050	2118	4168	193	119	312	316	239	555	60	41	101	2619	2517	5136
14	OSZS Finfinne	304	234	538	31	14	45	25	13	38	13	4	17	373	265	638
15	South West Shoa	883	629	1512	175	105	280	58	24	82	35	17	52	1151	775	1926
16	West Arsi	1100	729	1829	266	165	431	493	159	652	17	13	30	1876	1066	2942
17	West Guji	769	295	1064	246	98	344	87	43	130	12	8	20	1114	444	1558
18	West Hararge	1254	610	1864	305	125	430	70	28	98	54	12	66	1683	775	2458
19	West Shoa	4461	4538	8999	334	273	607	611	458	1069	98	53	151	5504	5322	10826
20	West Wollega	4860	4667	9527	254	230	484	708	689	1397	75	57	132	5897	5643	11540
21	Adama Admin Town	343	451	794	31	35	66	10	7	17	5	3	8	389	496	885
22	Ambo Admin Town	224	212	436	25	32	57	117	80	197	61	72	133	427	396	823
23	Asela Admin Town	268	270	538	121	93	214	17	5	22	45	18	63	451	386	837
24	Batu Admin Town	215	308	523	101	52	153	19	13	32	16	10	26	351	383	734
25	Bishan Guracha Admin Town	13	7	20	1	0	1	0	0	0	0	0	0	14	7	21
26	Bishoftu Admin Town	460	706	1166	9	12	21	9	2	11	4	2	6	482	722	1204
27	Burayu Admin Town	58	71	129	20	28	48	31	23	54	18	14	32	127	136	263
28	Dukem Admin Town	69	146	215	0	0	0	0	0	0	0	0	0	69	146	215
29	Gelan Admin Town	41	45	86	0	0	0	0	0	0	0	0	0	41	45	86
30	Holeta Admin Town	184	257	441	11	12	23	0	0	0	0	0	0	195	269	464
31	Jimma Admin Town	186	151	337	41	41	82	3	1	4	1	0	1	231	193	424
32	L/T/L/Dadhi Admin Town	49	88	137	0	0	0	6	5	11	2	2	4	57	95	152
33	Modjo Admin Town	263	264	527	44	23	67	0	0	0	1	1	2	308	288	596
34	Nekemte Admin Town	418	514	932	4	3	7	88	124	212	5	5	10	515	646	1161
35	Robe Admin Town	308	280	588	7	8	15	25	20	45	0	0	0	340	308	648
36	Sebeta Admin Town	267	354	621	10	8	18	0	0	0	1	1	2	278	363	641
37	Shashamane Admin Town	198	162	360	38	30	68	9	1	10	0	0	0	245	193	438
38	Sululta Admin Town	0	0	0	0	0	0	0	0	0	0	0	0	0	0	0
39	Woliso Admin Town	311	261	572	78	33	111	46	18	64	20	3	23	455	315	770
Oromia		41279	36509	77788	4623	2821	7444	4916	3834	8750	838	462	1300	51656	43626	95282

*Grade10 and 12 Repeaters were, students those didn't take national examination.

TABLE 3.3.3 SECONDARY EDUCATION READMITTED STUDENTS BY GRADE

Secondary Education Readmitters Students by Grade, 2011/12 (2018/19-2019/20) G.C.)																
	Zone /Administration town	Readmitters														
		Grdae 9			Grdae 10			Grade 11			Grade 12			Grade 9-12		
		M	F	T	M	F	T	M	F	T	M	F	T	M	F	T
1	Arsi	204	425	629	59	103	162	155	353	508	4	4	8	422	885	1307
2	Bale	69	156	225	24	49	73	148	271	419	1	2	3	242	478	720
3	Borena	25	31	56	13	16	29	18	31	49	3	4	7	59	82	141
4	Buno Beddelle	82	101	183	11	28	39	1	1	2	0	0	0	94	130	224
5	East Hararge	238	559	797	81	203	284	124	308	432	1	6	7	444	1076	1520
6	East Shoa	81	155	236	58	79	137	23	74	97	1	1	2	163	309	472
7	East Wollega	115	196	311	70	83	153	18	11	29	9	14	23	212	304	516
8	Guji	144	379	523	68	157	225	59	286	345	5	8	13	276	830	1106
9	Horo Guduru Wollega	84	90	174	67	69	136	185	262	447	1	3	4	337	424	761
10	llu Aba Bora	99	161	260	21	28	49	42	42	84	0	0	0	162	231	393
11	Jimma	204	276	480	106	106	212	193	317	510	8	7	15	511	706	1217
12	Kellem Wollega	210	339	549	71	113	184	256	507	763	10	26	36	547	985	1532
13	North Shoa	121	165	286	37	52	89	13	15	28	12	14	26	183	246	429
14	OSZS Finfinne	30	43	73	5	12	17	8	7	15	0	0	0	43	62	105
15	South West Shoa	67	131	198	21	31	52	1	1	2	1	1	2	90	164	254
16	West Arsi	152	263	415	66	128	194	178	513	691	2	0	2	398	904	1302
17	West Guji	95	237	332	85	185	270	88	180	268	0	0	0	268	602	870
18	West Hararge	122	255	377	56	121	177	28	73	101	1	5	6	207	454	661
19	West Shoa	320	466	786	110	218	328	88	138	226	25	29	54	543	851	1394
20	West Wollega	293	447	740	147	221	368	142	201	343	9	12	21	591	881	1472
21	Adama Admin Town	35	40	75	42	33	75	2	0	2	0	0	0	79	73	152
22	Ambo Admin Town	19	7	26	20	30	50	7	15	22	13	8	21	59	60	119
23	Asela Admin Town	4	9	13	1	3	4	5	7	12	0	0	0	10	19	29
24	Batu Admin Town	40	50	90	45	20	65	0	0	0	0	1	1	85	71	156
25	Bishan Guracha Admin Town	1	2	3	0	1	1	0	0	0	0	0	0	1	3	4
26	Bishoftu Admin Town	12	7	19	6	6	12	3	1	4	3	5	8	24	19	43
27	Burayu Admin Town	7	23	30	12	12	24	51	172	223	4	5	9	74	212	286
28	Dukem Admin Town	2	3	5	0	0	0	1	0	1	0	0	0	3	3	6
29	Gelan Admin Town	0	0	0	0	0	0	0	0	0	0	0	0	0	0	0
30	Holeta Admin Town	12	13	25	0	0	0	4	5	9	0	0	0	16	18	34
31	Jimma Admin Town	19	28	47	5	8	13	0	2	2	0	0	0	24	38	62
32	L/T/L/Dadhi Admin Town	2	5	7	0	0	0	0	0	0	0	0	0	2	5	7
33	Modjo Admin Town	5	7	12	3	4	7	0	0	0	0	0	0	8	11	19
34	Nekemte Admin Town	2	16	18	0	0	0	0	14	14	0	5	5	2	35	37
35	Robe Admin Town	6	4	10	5	2	7	0	0	0	0	0	0	11	6	17
36	Sebeta Admin Town	5	8	13	2	4	6	0	0	0	0	1	1	7	13	20
37	Shashamanne Admin Town	30	25	55	36	16	52	0	0	0	0	0	0	66	41	107
38	Sululta Admin Town	0	0	0	0	0	0	0	0	0	0	0	0	0	0	0
39	Woliso Admin Town	12	14	26	7	9	16	0	0	0	0	1	1	19	24	43
Oromia		2968	5136	8104	1360	2150	3510	1841	3807	5648	113	162	275	6282	11255	17537

CHAPTER FOUR

Non-Formal Education

Under this chapter we attempted to address the data of Alternative Basic Education (ABE) and Integrated functional adult literacy (IFAL) programs.

4.1. Alternative Basic Education /ABE/

4.1.1. Alternative Basic Education /ABE/ Institutions

As its name indicates, Alternative Basic Education (ABE) is the provision of primary first cycle education intended to address the Primary education needs of children who haven't addressed and accessed in a formal education system. It is designed to reach children particularly in pastoral areas and where schools are far from residences as well as in areas where children are not able to start schooling at exact age because of different reasons. Moreover, ABE enrollments have contribution in reporting GER and NER of 1st cycle primary with regular program. In paying attention for the issue, our region has planned to reduce illiteracy in this regard. Even though, great efforts have made to meet the access, still hard work is expected to attain the plan.

The number of ABE centers in the region has decreased from 1859 in 2011 (2015/16 G. C) to 1729 in 2012 (2019/20 G.C). Table 4.1.1 below elaborates the number of ABE centers by ownership at regional and zone as well as administrative towns' level. Accordingly, among the total number of 1,729 ABE centers 94.6% (1,634) of them are owned by government. The rest of 5.4% (93) of them are under the ownership of non-government organization. Concerning zonal distribution pastoral areas like Borena, Guji and West Guji have the largest share of ABE centers that accounts (28.4%, 12.1% and 10.6%) respectively in the region. North Shoa zone is the only zone that has no ABE centers. On the other hand, the share of administrative towns is very low, and among the 19 administrative towns 13 of them have no ABE centers.

TABLE 4.1.1 NUMBER OF ABE CENTERS BY OWNERSHIP

Number of ABE Centers by Ownership and by Zone, 2012 (2019/20 G.C)								
SN	Zone/ Administration Town	Government	Church	Local community / Public	Development partners	Mosque	other	Grand Total
1	Arsi	105	3	4	-	18	-	130
2	Bale	67	-	-	-	-	-	67
3	Borena	488	-	-	3	-	-	491
4	Buno Beddelle	9	-	-	-	-	-	9
5	East Hararge	45	-	-	-	-	-	45
6	East Shoa	53	-	-	-	-	-	53
7	East Wollega	125	-	-	-	-	-	125
8	Guji	193	17	-	-	-	-	210
9	Horo Guduru Wollega	48	1	1	-	-	-	50
10	Illu Aba Bora	11	-	-	-	-	-	11
11	Jimma	1	-	-	-	-	-	1
12	Kellem Wollega	43	-	1	-	-	-	44
13	North Shoa	-	-	-	-	-	-	-
14	OSZS Finfinne	-	1	-	-	-	-	1
15	South West Shoa	5	-	-	-	-	-	5
16	West Arsi	41	-	33	-	7	-	81
17	West Guji	183	-	-	-	-	-	183
18	West Hararge	46	-	-	-	1	-	47
19	West Shoa	120	-	-	-	-	-	120
20	West Wollega	41	-	-	-	-	-	41
21	Adama Admin Town	2	-	-	-	-	-	2
22	Ambo Admin Town	-	-	-	-	-	-	-
23	Asela Admin Town	4	-	-	-	-	-	4
24	Batu Admin Town	-	-	-	-	-	-	-
25	Bishan Guracha Admin Town	-	-	-	-	-	-	-
26	Bishoftu Admin Town	1	-	-	-	-	1	2
27	Burayu Admin Town	-	-	2	-	-	-	2
28	Dukem Admin Town	-	-	-	-	-	-	-
29	Gelan Admin Town	-	-	-	-	-	-	-
30	Holeta Admin Town	-	-	-	-	-	-	-
31	Jimma Admin Town	-	-	-	-	-	-	-
32	L/T/L/Dadhi Admin Town	-	-	-	-	-	-	-
33	Modjo Admin Town	-	-	-	-	-	-	-
34	Nekemte Admin Town	1	-	-	-	-	-	1
35	Robe Admin Town	-	-	-	-	-	-	-
36	Sebeta Admin Town	-	-	-	-	-	-	-
37	Shashamanne Admin Town	4	-	-	-	-	-	4
38	Sululta Admin Town	-	-	-	-	-	-	-
39	Woliso Admin Town	-	-	-	-	-	-	-
Oromia		1636	22	41	3	26	1	1729

MAP 4.1.1 DISTRIBUTION OF ABE CENTERS

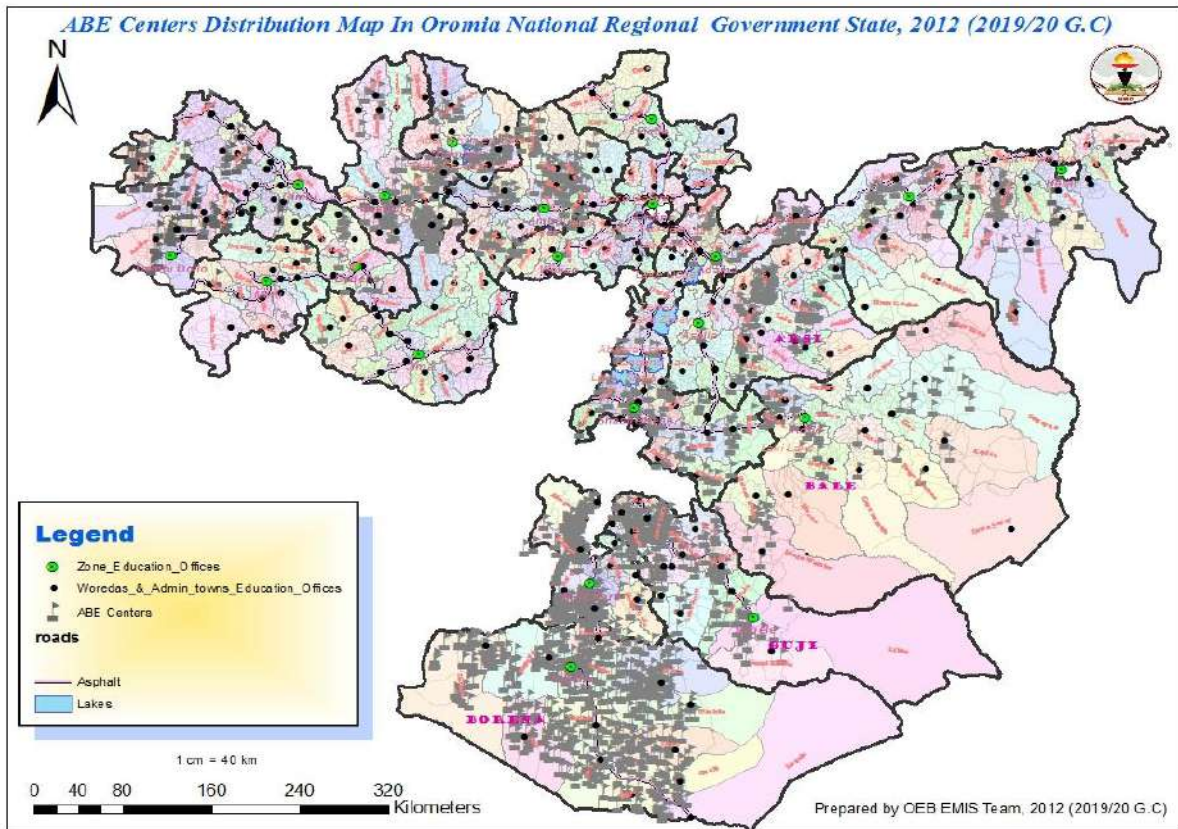

As can be seen from map 4.1.1 above, ABE centers are relatively dense in southern and western parts of the region. Specifically, they are common in Borena, Guji, West Gujii, West Arsi, Bale and East Wollega zones. On the other hand, Jima, OSZS Finfinne, South West Shoa, BunoBedelle and Ilu Aba Bora are zones where ABE centers are scarcely distributed.

4.1.2. Alternative Basic Education /ABE/ Enrolment

It is clear that this approach has played significant role in addressing children who have not got chance to join primary education. But due attention has not been given to strengthen the sector. For example; large number of children is still not joining school in the region. Hence, even though the reason has not identified by basic research, our assumption for the challenges happened might be; low supervision and low follow-up of education sector at grass-root level, less interest and motivation of ABE facilitators, low participation of NGOs (both local and international) to promote the ABE program in the region and the like are an expected assumptions. Therefore, we recommend that the issues needs serious attention and follow up.

As the number of ABE centers getting decreased from year to year, the number of students enrolled in ABE centers has been decreasing from year to year too. Graph 4.1.1 below shows the number of ABE students enrolled for the last five years.

GRAPH 4.1.1 FIVE YEARS TREND OF ABE ENROLMENT

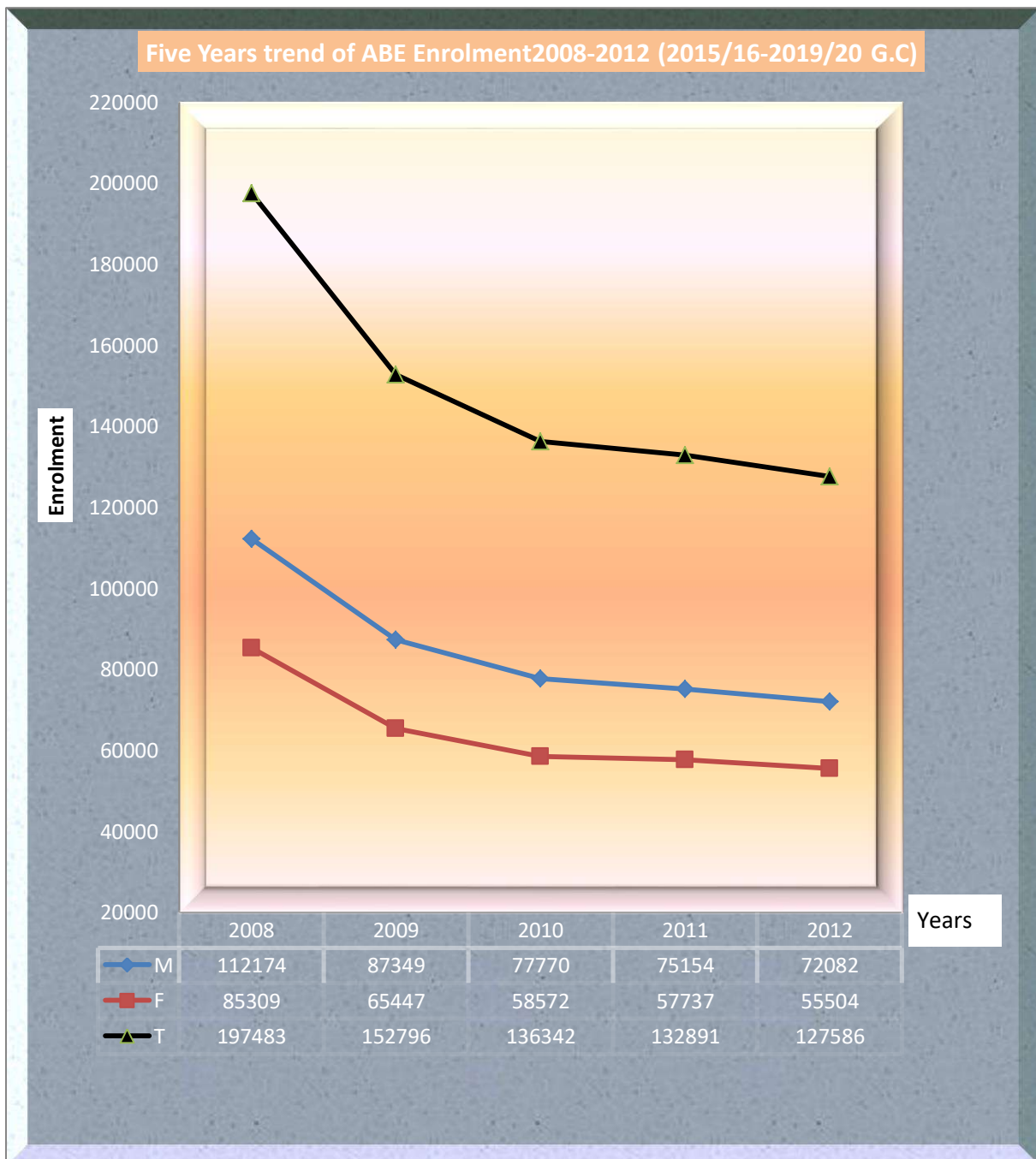

Table 4.1.2 below also shows ABE enrolment of the year 2012 (2019/20 G.C) by level, age, zones and administrativetowns.

TABLE 4.1.2 ALTERNATIVE BASIC EDUCATION ENROLMENT

Alternative Basic Education Program Enrolment by Phase and Age, 2012 (2019/20 G.C.)																													
SN	Zone/Admin Town	[7-10] Age								[7-14] Age								All ABE Enrolment by Phase											
		Phase I		Phase II		Phase III		Ph IV		Phase I		Phase II		Phase III		Phase IV		Phase I		Phase II		Phase III		Phase IV		Total			
		M	F	M	F	M	F	M	F	M	F	M	F	M	F	M	F	M	F	M	F	M	F	M	F	M	F	T	
1	Arsi	3003	1890	1095	788	236	143			3849	2235	1375	927	371	201			4237	2503	1458	980	448	219			6143	3702	9845	
2	Bale	1588	1187	1069	739	423	187	12	6	1826	1378	1296	892	521	265	12	6	1915	1445	1363	923	539	272	12	6	3829	2646	6475	
3	Borena	3547	2407	1757	1085	607	401			6343	4400	3697	2477	1565	1006			7148	4850	4085	2694	1769	1145			13002	8689	21691	
4	Burno Beddelle	185	166	51	53	19	10			245	221	116	82	28	19			268	234	122	85	33	22			423	341	764	
5	East Hararge	1900	1604	1099	1098	284	225			2134	1805	1331	1311	443	376			2674	2209	1375	1339	494	394			4543	3942	8485	
6	East Shoa	805	554	210	214	102	77			896	609	270	254	158	102			939	645	276	260	158	102			1373	1007	2380	
7	East Wollega	1686	1436	628	514	223	209			1909	1584	698	563	284	271			2209	1890	730	582	284	271			3223	2743	5966	
8	Guji	5014	3943	2182	1569	673	438			6011	4862	3141	2277	1376	925			6496	5326	3342	2434	1499	1008			11337	8768	20105	
9	Horo Guduru Wollega	925	933	325	345	71	79			1418	1280	506	520	149	147			1528	1377	528	548	157	149			2213	2074	4287	
10	Ilu Aba Bora	76	74	8	13	8	2			84	79	18	23	14	6			84	79	18	23	14	6			116	108	224	
11	Jimma	21	20	18	12					21	20	20	13					21	20	20	13					41	33	74	
12	Kellem Wollega	662	597	298	271	83	86			719	645	381	356	115	108			749	669	394	371	129	120			1272	1160	2432	
13	North Shoa																												
14	OSZS Finfinne	23	17	11	10	5	4			23	17	13	13	8	5			29	22	13	13	8	5			50	40	90	
15	South West Shoa	207	182	111	93	92	72			209	183	122	110	118	85			219	187	122	110	118	85			459	382	841	
16	West Arsi	3219	2424	1271	1039	546	542			3375	2570	1473	1221	766	682			3908	3021	1499	1239	781	687			6188	4947	11135	
17	West Guji	2509	2032	913	704	338	266			3324	2657	1507	1197	769	634			3554	2868	1607	1283	815	666			5976	4817	10793	
18	West Hararge	1473	1064	933	689	333	233	10	12	1660	1161	1259	869	621	426	47	39	1806	1296	1285	889	625	429	47	39	3763	2653	6416	
19	West Shoa	2268	2019	1296	1135	466	424			3271	2913	1995	1772	875	773			3410	3075	2046	1809	920	816			6376	5700	12076	
20	West Wollega	592	554	213	181	64	63			656	618	266	224	125	117			713	659	290	238	136	125			1139	1022	2161	
21	Adama Admin Town	43	30	27	32	16	17			43	30	27	32	16	17			66	58	27	32	16	17			109	107	216	
22	Ambo Admin Town																												
23	Asela Admin Town	5	6		7					21	24	0	13					32	82	3	46					35	128	163	
24	Batu Admin Town																												
25	Bishan Guracha Admin Town																												
26	Bishoftu Admin Town	23	23	11	11					25	24	11	11					25	25	11	11					36	36	72	
27	Burayu Admin Town	4	8	12	4					4	8	18	10					4	8	24	16					28	24	52	
28	Dukem Admin Town																												
29	Gelan Admin Town																												
30	Holeta Admin Town																												
31	Jimma Admin Town																												
32	L/T/L/Dadhi Admin Town																												
33	Modjo Admin Town																												
34	Nekemte Admin Town	7	10	7	10	7	10			14	30	14	30	14	30			15	35	15	35	15	35			45	105	150	
35	Robe Admin Town																												
36	Sebeta Admin Town																												
37	Shashanne Admin Town	46	49	78	61	80	60			62	79	90	74	96	76			151	159	106	85	106	86			363	330	693	
38	Sululta Admin Town																												
39	Woliso Admin Town																												
Oromia		29831	23229	13623	10677	4676	3548	22	18	38142	29432	19644	15271	8432	6271	59	45	42200	32742	20759	16058	9064	6659	59	45	72082	55504	127586	

4.1.3. Alternative Basic Education Facilitator

TABLE 4.1.3ABE FACILITATORS BY HIGHER EDUCATION LEVEL AND TRAINING STATUS

ABE Facilitators by Higher Education level and Training Status in 2012 (2019/20 G.C)																				
SN	Zone/Administrative Towns	Below grade 8		Grade 8 Completers		Grade 9 Completers		Grade 10 Completers		Grade 11		Grade 12		Diploma and above		TTI		Grand Total		
		M	F	M	F	M	F	M	F	M	F	M	F	M	F	M	F	M	F	T
1	Arsi	5		4		3		43	9	1		6	1	55	16	27	3	144	29	173
2	Bale			3				55	9	1	1	3		43	15	14	3	118	28	146
3	Borena	3			1	4	1	343	106	2		27	8	118	34	30	6	527	156	683
4	Buno Beddelle							2				1		2	3	4		9	3	12
5	East Hararge	3						24	10			1		21	1	20	2	69	13	82
6	East Shoa			1			1	35	13				4	12	1	2	3	50	22	72
7	East Wollega	1	1			3	1	58	43	8	5	9	9	66	63	8	7	153	129	282
8	Guji					5		210	30	4		4	1	43	4	24	4	292	39	331
9	Horo Guduru Wollega							17	9			1	1	27	13	4		49	23	72
10	Ilu Aba Bora	3	4	4	2									2	2			9	8	17
11	Jimma														2			0	2	2
12	Kellem Wollega							11	4			1	1	30	21	5	1	47	27	74
13	North Shoa																			
14	OSZS Finfinne							1				1				1		3	0	3
15	South West Shoa							2				3		4	5			9	5	14
16	West Arsi			2		1		77	20			5	2	21	9	19	5	125	36	161
17	West Guji			2		3		139	11	5		5		75	14	24	1	253	26	279
18	West Hararge			2				28	16					23	14	14	2	67	32	99
19	West Shoa			3	1	3	1	88	33	4	2	8	2	18	14	6	2	130	55	185
20	West Wollega							18	10	2		5	2	4	1	1	3	30	16	46
21	Adama Admin Town								3					2	1			2	4	6
22	Ambo Admin Town																			
23	Asela Admin Town													4	7			4	7	11
24	Batu Admin Town																			
25	Bishan Guracha Admin Town																			
26	Bishoftu Admin Town																			
27	Burayu Admin Town								1					2				2	1	3
28	Dukem Admin Town																			
29	Gelan Admin Town																			
30	Holeta Admin Town																			
31	Jimma Admin Town																			
32	L/T/L/Dadhi Admin Town																			
33	Modjo Admin Town																			
34	Nekemte Admin Town													1	2			1	2	3
35	Robe Admin Town																			
36	Sebeta Admin Town																			
37	Shashamanne Admin Town				1			1	11			1	1	1	5			3	18	21
38	Sululta Admin Town																			
39	Woliso Admin Town																			
Oromia		15	5	23	5	22	4	1152	338	26	8	81	32	574	247	203	42	2096	681	2777

TABLE 4.1.4 ABE FACILITATORS BY TRAINING STATUS

ABE Facilitators by Training Status, 2012 (2019/20 G.C)										
SN	ZONE	Trained			Not Trained			Total		
		M	F	T	M	F	T	M	F	T
1	Arsi	19	3	22	125	26	151	144	29	173
2	Bale	10		10	108	28	136	118	28	146
3	Borena	42	7	49	485	149	634	527	156	683
4	Buno Beddelle	2	2	4	7	1	8	9	3	12
5	East Hararge	16	7	23	53	6	59	69	13	82
6	East Shoa	15	8	23	35	14	49	50	22	72
7	East Wollega	17	9	26	136	120	256	153	129	282
8	Guji	59	5	64	233	34	267	292	39	331
9	Horo Guduru Wollega	2	1	3	47	22	69	49	23	72
10	Illu Aba Bora				9	8	17	9	8	17
11	Jimma					2	2		2	2
12	Kellem Wollega	11	1	12	36	26	62	47	27	74
13	North Shoa									
14	OSZS Finfinne	2		2	1		1	3		3
15	South West Shoa	3		3	6	5	11	9	5	14
16	West Arsi	14	4	18	111	32	143	125	36	161
17	West Guji	28	2	30	225	24	249	253	26	279
18	West Hararge	17	5	22	50	27	77	67	32	99
19	West Shoa	14	12	26	116	43	159	130	55	185
20	West Wollega	3	2	5	27	14	41	30	16	46
21	Adama Admin Town	2	1	3		3	3	2	4	6
22	Ambo Admin Town									
23	Asela Admin Town				4	7	11	4	7	11
24	Batu Admin Town									
25	Bishan Guracha Admin Town									
26	Bishoftu Admin Town									
27	Burayu Admin Town				2	1	3	2	1	3
28	Dukem Admin Town									
29	Gelan Admin Town									
30	Holeta Admin Town									
31	Jimma Admin Town									
32	L/T/L/Dadhi Admin Town									
33	Modjo Admin Town									
34	Nekemte Admin Town				1	2	3	1	2	3
35	Robe Admin Town									
36	Sebeta Admin Town									
37	Shashamanne Admin Town	1	4	5	2	14	16	3	18	21
38	Sululta Admin Town									
39	Woliso Admin Town									
Oromia		277	73	350	1819	608	2427	2096	681	2777

4.2. Integrated Functional Adult Education /IFAE/ Program

Integrated Functional Adult Education (IFAE) program is a functional literacy program that reaches out to adults and young people aged 15 or older. The main goals of the program are to increase literacy rates, to promote women's empowerment, to improve participants' health and to raise the general standards of living within communities. The program consists of two six-month courses that participants complete within two years. Topics taught include literacy, gender issues, environmental protection, civic and ethical education, health, disease prevention, family planning, and agriculture. The main objective of the program is to increase the adult literacy rate in Oromia. Besides improving literacy, the program also aims to teach participants fundamental skills and knowledge that will increase the standard of living in communities.

GRAPH 4.1.2 FIVE YEARS TREND OF IFAE PROGRAM ENROLMENT

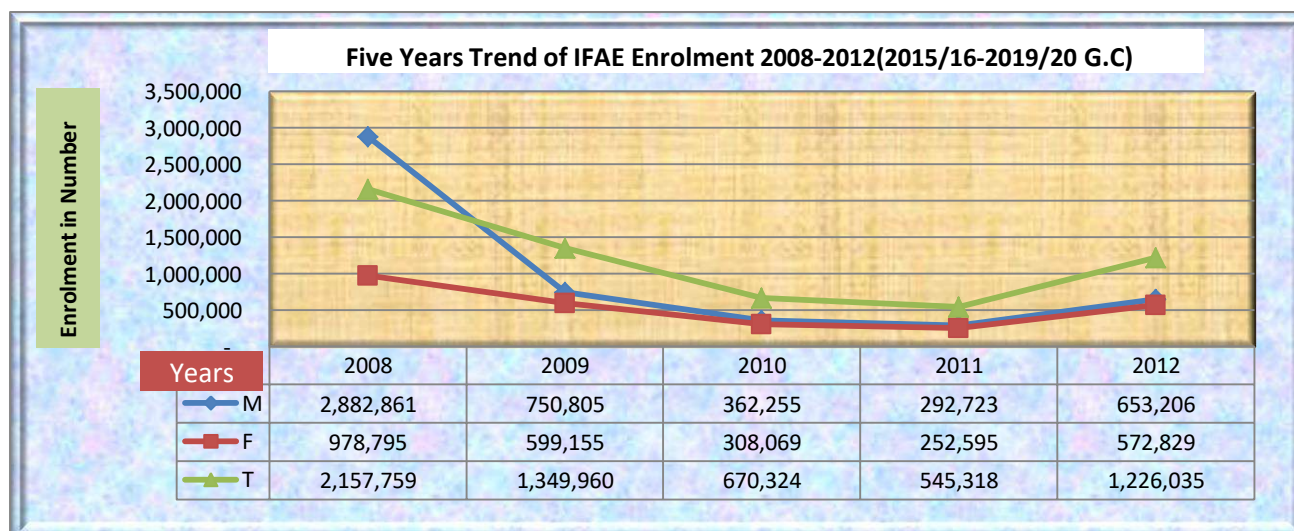

TABLE 4.2.1 FIVE YEARS TREND OF IFAE ENROLMENT

Five Years Trend of IFAE Enrolment, 2008-2012 (2015/16-2019/20 G.C)			
Year in E.C	Number of Adults		
	Male	Female	Total
2008	2882861	978795	3861656
2009	750805	599155	1349960
2010	362255	308069	670324
2011	292723	252595	545318
2012	653206	572829	1226035

Source: Non-formal Education Directorate

TABLE 4.2.2 INTEGRATED FUNCTIONAL ADULT EDUCATION / IFAE/ NUMBER OF CENTERS

SN	Zones/Admin Towns	Number of IFAE Centers By Type of Center								
		Schools	FTC	Private House	Health Center	Temporary Building	Kebele Hall	Church	Others	Total
1	Arsi	344	72	45	25	45	43	82	2	658
2	Bale	471	26	2	5	25	7	17	39	592
3	Borena	434	6	29	0	64	3	2	0	538
4	Buno Beddelle	112	52	2	36	15	18	2	22	259
5	East Hararge	1080	211	771	142	117	0	35	35	2391
6	East Shoa	144	12	2	7	23	4	18	37	247
7	East Wollega	218	39	19	19	62	32	80	45	514
8	Guji	186	39	4	0	66	7	231	16	549
9	Horo Guduru Wollega	143	39	22	20	24	12	26	10	296
10	llu Aba Bora	201	28	10	8	134	13	63	3	460
11	Jimma	769	89	64	113	513	19	32	175	1774
12	Kellem Wollega	424	161	0	97	8	28	27	1	746
13	North Shoa	192	4	27	4	22	1	1	47	298
14	OSZS Finfinne	112	3	14	1	8	6	7	66	217
15	South West Shoa	107	5	36	1	0	3	33	9	194
16	West Arsi	100	16	1	2	2	5	22	3	151
17	West Guji	186	26	9	8	0	9	33	0	271
18	West Hararge	465	35	31	22	51	9	15	62	690
19	West Shoa	500	63	121	47	25	228	241	432	1657
20	West Wollega	840	81	38	84	96	96	38	21	1294
21	Adama Admin Town	9					6		8	23
22	Ambo Admin Town	4	0	2	0	3	3	0	0	12
23	Asela Admin Town	21	0	5	0	0	4	9	1	40
24	Batu Admin Town	4	0	2	0	0	2	0	4	12
25	Bishan Guracha Admin Town	2	0	0	0	0	0	0	0	2
26	Bishoftu Admin Town	29	0	4	1	3	6	0	15	58
27	Burayu Admin Town	16	0	3	0	0	3	2	2	26
28	Dukem Admin Town	8	0	0	0	1	1	0	0	10
29	Gelan Admin Town	3	0	2	0	0	0	0	2	7
30	Holeta Admin Town		0						2	2
31	Jimma Admin Town	14	0	3	0	0	5	0	5	27
32	L/T/L/Dadhi Admin Town	4	0	0	0	0	4	0	1	9
33	Modjo Admin Town	1	0	3	0	4	0	2	0	10
34	Nekemte Admin Town	1	0	0	0	0	5	1	1	8
35	Robe Admin Town	1	0	0	2	0	3	0	6	12
36	Sebeta Admin Town	2	0	3	0	0	2	0	4	11
37	Shashamanne Admin Town	3	0	2						5
38	Sululta Admin Town	4	0	1	1	0	0	0	0	6
39	Woliso Admin Town	2	0	1	0	0	2	0	0	5
Oromia		7156	1007	1278	645	1311	589	1019	1076	14081

TABLE 4.2.3 IFAE ENROLMENT BY PHASE/YEAR

Number of IFAE Enrolment by Pase/Year in 2012 (2019/20 G.C)														
SN	Zone/Administrative Towns	Year One		Year Two		Total (Year one and two)			IFAL Continues after Graduate			Grand Total		
		M	F	M	F	M	F	T	M	F	T	M	F	T
1	Arsi	51,257	40,196	9,867	11,638	61,124	51,834	112,958	2,593	1,988	4,581	63,717	53,822	117,539
2	Bale	19738	17512	8874	6844	28,612	24,356	52,968	4915	3518	8,433	33,527	27,874	61,401
3	Borena	6628	6526	2661	2741	9,289	9,267	18,556	1077	909	1,986	10,366	10,176	20,542
4	Buno Beddelle	9554	9069	3568	3127	13,122	12,196	25,318	2174	2168	4,342	15,296	14,364	29,660
5	East Hararge	52610	34369	29913	16878	82,523	51,247	133,770	9530	3869	13,399	92,053	55,116	147,169
6	East Shoa	10775	11086	4018	3432	14,793	14,518	29,311	1480	792	2,272	16,273	15,310	31,583
7	East Wollega	16934	15239	3732	2522	20,666	17,761	38,427	1314	955	2,269	21,980	18,716	40,696
8	Guji	7493	10876	3545	4722	11,038	15,598	26,636	1704	1961	3,665	12,742	17,559	30,301
9	Horo Guduru Wollega	5867	6533	2166	2229	8,033	8,762	16,795	1437	953	2,390	9,470	9,715	19,185
10	Illu Aba Bora	7081	9146	3817	4752	10,898	13,898	24,796	1610	2179	3,789	12,508	16,077	28,585
11	Jimma	61972	65477	34505	25740	96,477	91,217	187,694	10866	8836	19,702	107,343	100,053	207,396
12	Kellem Wollega	6580	8015	4263	4567	10,843	12,582	23,425	2006	1868	3,874	12,849	14,450	27,299
13	North Shoa	11756	13220	8067	6215	19,823	19,435	39,258	7766	5824	13,590	27,589	25,259	52,848
14	OSZS Finfinne	7892	4604	2303	1287	10,195	5,891	16,086	1465	921	2,386	11,660	6,812	18,472
15	South West Shoa	28858	40393	3573	2636	32,431	43,029	75,460	757	677	1,434	33,188	43,706	76,894
16	West Arsi	19017	18985	3775	4165	22,792	23,150	45,942	2820	2910	5,730	25,612	26,060	51,672
17	West Guji	5678	4986	2576	3645	8,254	8,631	16,885	639	497	1,136	8,893	9,128	18,021
18	West Hararge	51256	31912	25808	14078	77,064	45,990	123,054	11043	6446	17,489	88,107	52,436	140,543
19	West Shoa	12841	9826	5239	3462	18,080	13,288	31,368	1092	948	2,040	19,172	14,236	33,408
20	West Wollega	11769	13540	4925	5778	16,694	19,318	36,012	3853	4730	8,583	20,547	24,048	44,595
21	Adama Admin Town	1000	1450	344	722	1,344	2,172	3,516	134	277	411	1,478	2,449	3,927
22	Ambo Admin Town	601	854	209	228	810	1,082	1,892	138	146	284	948	1,228	2,176
23	Asela Admin Town	723	851	25	113	748	964	1,712	0	0	0	748	964	1,712
24	Batu Admin Town	132	430	39	183	171	613	784	38	96	134	209	709	918
25	Bishan Guracha Admin Town	26	65	17	60	43	125	168	11	50	61	54	175	229
26	Bishoftu Admin Town	1501	2370	309	601	1,810	2,971	4,781	46	91	137	1,856	3,062	4,918
27	Burayu Admin Town	321	475	61	33	382	508	890	0	0	0	382	508	890
28	Dukem Admin Town	96	203	15	56	111	259	370	0	5	5	111	264	375
29	Gelan Admin Town	174	187	46	29	220	216	436	0	0	0	220	216	436
30	Holeta Admin Town	179	848	38	145	217	993	1,210	1	63	64	218	1,056	1,274
31	Jimma Admin Town	961	1799	167	319	1,128	2,118	3,246	61	65	126	1,189	2,183	3,372
32	L/T/L/Dadhi Admin Town	143	205	101	94	244	299	543	10	12	22	254	311	565
33	Modjo Admin Town	115	276	43	57	158	333	491	3	6	9	161	339	500
34	Nekemte Admin Town	137	695	71	44	208	739	947	49	32	81	257	771	1,028
35	Robe Admin Town	347	649	105	155	452	804	1,256	22	35	57	474	839	1,313
36	Sebeta Admin Town	401	256	44	219	445	475	920	0	0	0	445	475	920
37	Shashamane Admin Town	734	1105	75	167	809	1,272	2,081	15	36	51	824	1,308	2,132
38	Sululta Admin Town	192	413	31	59	223	472	695	8	4	12	231	476	707
39	Woliso Admin Town	231	515	22	60	253	575	828	2	4	6	255	579	834
	Oromia	413570	385156	168957	133802	582527	518958	1101485	70679	53871	124550	653206	572829	1226035

Source: Non- formal Education Directorate

TABLE 4.2.4 NUMBER OF IFAL FACILITATORS BY TYPE

Number of IFAL Facilitators by Facilitator type in 2012 (2019/20 G.C)																		
S/N	Zones/Administrative Towns	Contract Facilitators		Teachers		Agriculture Extension		Health Extension		Kebele Managers		Volunteers		Others		Total		
		M	F	M	F	M	F	M	F	M	F	M	F	M	F	M	F	T
1	Arsi	416	248	308	57	40	17	11	93	31	2	70	4	80	0	956	421	1377
2	Bale	227	117	365	162	73	20	0	72	0	0	4	0	0	0	442	371	813
3	Borena	305	180	361	111	48	16	11	49	0	0	36	26	0	0	761	382	1143
4	Buno Beddelle	68	110	25	6	1	0	20	57	0	0	1	1	0	0	115	111	226
5	East Hararge	464	219	1286	813	658	79	0	665	289	10	0	0	0	2697	1786	4483	
6	East Shoa	126	101	90	35	17	5	2	16	3	1	10	0	1	0	249	158	407
7	East Wollega	196	158	576	243	0	0	0	0	0	0	16	8	16	8	804	417	1221
8	Guji	404	201	180	56	81	8	0	31	0	0	30	3	31	5	726	304	1030
9	Horo Guduru Wollega	92	275	133	44	92	31	1	107	97	5	12	5	11	6	438	473	911
10	Ilu Aba Bora	155	148	295	223	27	9	0	44	7	1	12	9	2	0	498	434	932
11	Jimma	331	269	715	331	87	33	0	125	19	5	0	0	142	87	473	361	834
12	Kellem Wollega	264	296	1631	436	0	0	0	0	0	0	10	0	0	0	1905	732	2637
13	North Shoa	33	32	59	30	10	5	0	1	1	1	2	2	4	1	109	72	181
14	OSZS Finfinne	79	30	93	33	13	48	0	101	15	87	5	172	4	88	209	559	768
15	South West Shoa	105	96	193	88	6	0	0	6	6	1	8	0	0	0	318	191	509
16	West Arsi	32	29	18	20	0	0	0	0	0	0	2	0	0	0	52	49	101
17	West Guji	144	38	253	135	5	3	4	11	12	3	5	1	5	4	428	195	623
18	West Hararge	311	107	1043	512	134	18	0	105	73	3	42	16	3	3	563	252	815
19	West Shoa	55	24	375	226	103	94	0	6	1	0	12	11	38	11	584	372	956
20	West Wollega	251	130	984	235	122	15	19	98	162	46	167	59	88	45	1793	628	2421
21	Adama Admin Town	5	1	0	0	0	0	0	0	0	0	0	0	0	0	5	1	6
22	Ambo Admin Town	5	18	11	13	1	1	1	1	4	2	6	0	1	1	29	36	65
23	Asela Admin Town	0	0	0	0	0	0	0	0	0	0	0	0	0	0	0	0	0
24	Batu Admin Town	2	3	4	2	0	0	0	3	4	0	2	1	0	2	12	11	23
25	Bishan Guracha Admin Town	2	0	0	0	0	0	0	0	0	0	0	0	0	0	2	0	2
26	Bishoftu Admin Town	34	22	0	0	0	0	0	0	0	0	0	0	0	0	34	22	56
27	Burayu Admin Town	5	3	30	0	0	0	0	0	1	0	1	0	0	0	37	3	40
28	Dukem Admin Town	4	6	0	0	0	0	0	2	0	0	0	0	0	0	4	8	12
29	Gelan Admin Town	3	7	7	0	0	0	0	0	4	4	0	0	0	0	14	11	25
30	Holeta Admin Town	1	1	0	0	0	0	0	0	0	0	0	0	0	0	1	1	2
31	Jimma Admin Town	13	16	0	0	0	0	0	0	0	0	0	0	0	0	13	16	29
32	L/T/L/Dadhi Admin Town	7	1	2	1	0	0	0	0	2	2	0	0	0	0	11	4	15
33	Modjo Admin Town	4	0	7	1	0	0	0	0	0	0	1	0	0	0	12	1	13
34	Nekemte Admin Town	2	4	2	4	0	0	0	0	6	0	0	2	0	1	10	11	21
35	Robe Admin Town	2	7	5	10	0	0	0	6	1	1	0	1	3	3	11	28	39
36	Sebeta Admin Town	10	6	0	0	0	0	0	0	0	0	0	0	19	4	29	10	39
37	Shashamane Admin Town	0	0	2	1	0	0	0	0	0	0	0	2	0	0	2	3	5
38	Sululta Admin Town	5	4	0	0	0	0	0	0	0	0	0	0	0	0	0	0	0
39	Woliso Admin Town	2	8	0	0	0	0	0	0	0	0	0	0	0	0	2	8	10
Oromia		3932	2911	7295	2979	1431	369	69	1417	719	174	454	323	448	269	14348	8442	22790

Source: Non-formal Education Directorate

CHAPTER FIVE

Tertiary Education

5.1. Colleges of Teachers' Education

Colleges of Teachers' Education (CTE) are institutions those aimed to train teachers for primary schools.

5.1.1. Number of Colleges of Teachers' Education

There are 13 CTEs in the region in 2012 (2019/20 G.C) those have been working to fulfill the desired teachers in quality and quantity wise for the sector in regular, evening and weekend diploma program. In addition to this, the instructions have been fully dedicated to in-service-training that helps TTI (certificate) teachers to upgrade to the Diploma level in summer program too.

MAP 5.1.1 DISTRIBUTIONS OF COLLEGES OF TEACHERS EDUCATION

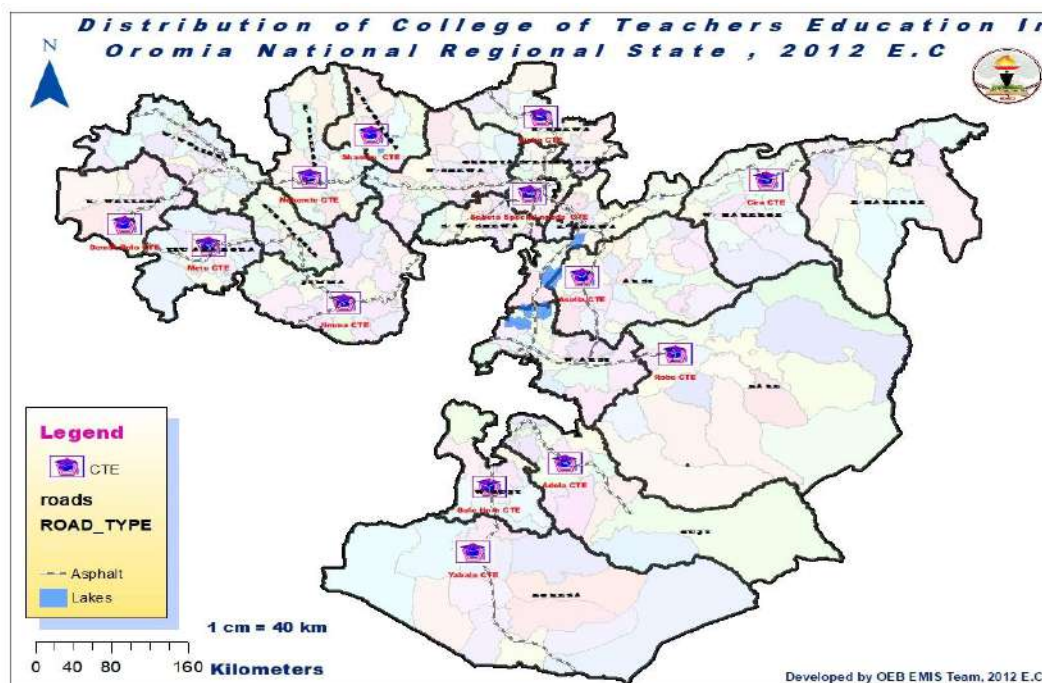

5.1.2. Candidates Teachers in Diploma Program

5.1.2.1. Candidates Teachers in Regular Diploma Program

As can be seen from table 5.1.1, there were a total number of 9,378 (6,585 male & 2,793 female) regular diploma program candidate teachers for three years study in the 13 CTEs. Out of these most of the candidates 7,920 (84.5%); have attending training in the two recently introduced modalities called Specialist and Generalist that accommodates 6,553 (69.9%) and 1,367 (14.6%) candidate teachers respectively.

TABLE 5.1.1 OROMIA CTEs CANDIDATE TEACHERS ENROLLED IN REGULAR DIPLOMA PROGRAM

Oromia CTEs Candidate Teachers Enrolled in Regular Diploma Program in the year 2012 (2019/20 G.C)										
SN	CTEs / Modality/ Department (Stream)	Year I		Year II		Year III		Total		
		M	F	M	F	M	F	M	F	T
1	Adola	144	34	101	15	295	48	540	97	637
	Specialist	111	25	84	14	222	34	417	73	490
	Generalist	33	9	17	1	73	14	123	24	147
2	Asella	132	35	144	41	316	150	592	226	818
	Linear Modality	68	12	32	4	66	16	166	32	198
	Specialist	64	23	44	20	176	91	284	134	418
	Generalist	0	0	0	0	15	21	15	21	36
	Integrated	0	0	68	17	59	22	127	39	166
3	Bule Hora	55	24	89	39	242	46	386	109	495
	Specialist	39	14	68	33	242	46	349	93	442
	Generalist	16	10	21	6			37	16	53
4	Chiro	49	15	87	12	207	53	343	80	423
	Specialist	49	15	66	7	180	45	295	67	362
	Generalist			21	5	27	8	48	13	61
5	Dembi Dollo	293	146	148	177	236	93	677	416	1093
	Specialist	275	134	123	137	210	68	608	339	947
	Generalist	18	12	25	40	26	25	69	77	146
6	Fitche	51	16	61	33	254	54	366	103	469
	Specialist	51	16	61	33	178	37	290	86	376
	Generalist	0	0	0	0	76	17	76	17	93
7	Jimma	68	58	260	142	377	197	705	397	1102
	Linear Modality	54	34	77	36	157	62	288	132	420
	Specialist	14	24	169	97	181	83	364	204	568
	Generalist	0	0	14	9	39	52	53	61	114
8	Mettu	125	60	148	181	408	134	681	375	1056
	Specialist	63	27	82	127	261	88	406	242	648
	Generalist	62	33	66	54	147	46	275	133	408
9	Nekemte	130	87	176	81	224	89	530	257	787
	Linear Modality	17	25	24	7	27	11	68	43	111
	Specialist	113	62	140	70	183	53	436	185	621
	Generalist			12	4	14	25	26	29	55
10	Robe	159	56	182	69	395	203	736	328	1064
	Specialist	159	56	176	67	355	157	690	280	970
	Generalist 1			6	2	40	46	46	48	94
11	Sebeta	27	12	74	37	254	110	355	159	514
	Specialist	0	0	23	12	85	34	108	46	154
	Generalist	0	0	10	2	27	5	37	7	44
	Integrated	11	6	34	15	94	50	139	71	210
	Others	16	6	7	8	48	21	71	35	106
12	Shambu	161	60	115	85	244	71	520	216	736
	Specialist	104	32	62	39	143	34	309	105	414
	Generalist	0	0	15	14	32	14	47	28	75
	Intigrated Scince	57	28	38	32	69	23	164	83	247
13	Yabello	85	18	69	12	0	0	154	30	184
	Specialist	52	10	69	12	0	0	121	22	143
	Generalist	33	8	0	0	0	0	33	8	41
Total Oromia CTEs		1479	621	1654	924	3452	1248	6585	2793	9378
Linear Modality		139	71	133	47	250	89	522	207	729
Specialist		1094	438	1167	668	2416	770	4677	1876	6553
Generalist		162	72	207	137	516	273	885	482	1367
Integrated		68	34	140	64	222	95	430	193	623
Others		16	6	7	8	48	21	71	35	106

5.1.2.2. Candidates Teachers in Weekend Diploma Program

As Table 5.1.2 shows, out of the 13 CTEs in the region only 6 of them have candidate teachers in weekend program for only the 4th year of study. In these six CTEs, there were 6,075 (3,594 male & 2,481 female) candidate teachers enrolled for weekend diploma program. Dembidolo and Nekemte CTEs are the two CTEs those have the highest number of candidate teachers in this program by having 2,235 and 2,056 respectively.

TABLE 5.1.2 OROMIA CTEs CANDIDATE TEACHERS ENROLLED IN WEEKEND DIPLOMA PROGRAMME

Oromia CTEs Candidate Teachers Enrolled in Weekend Diploma Program, In 2012 (2019/20G.C)												
S.N	CTEs / Modality/ Department(stream)	Year I		Year II		Year III		Year IV		Total		
		M	F	M	F	M	F	M	F	M	F	T
1	Asella							118	40	118	40	158
	Specialist							89	37	89	37	126
	Integrated							29	3	29	3	32
2	Dembi Dollo							1320	915	1320	915	2235
	Specialist							724	507	724	507	1231
	Generalist							285	187	285	187	472
	Integrated							311	221	311	221	532
3	Jimma							203	280	203	280	483
	Specialist							178	219	178	219	397
	Generalist							11	27	11	27	38
	Integrated							14	34	14	34	48
4	Nekemte							1217	839	1217	839	2056
	Specialist							716	357	716	357	1073
	Generalist							325	379	325	379	704
	Integrated							176	103	176	103	279
5	Sebeta							335	179	335	179	514
	Specialist							106	66	106	66	172
	Generalist							26	11	26	11	37
	Integrated							203	102	203	102	305
6	Shambu							401	228	401	228	629
	Specialist							259	135	259	135	394
	Generalist							38	40	38	40	78
	Integrated							104	53	104	53	157
Total Oromia CTEs								3594	2481	3594	2481	6075
Specialist								2072	1321	2072	1321	3393
Generalist								685	644	685	644	1329
Integrated								837	516	837	516	1353

5.1.2.3. Candidates Teachers in Evening Program

Training has been taken place for candidate teachers in evening program in all CTEs except Yabelo. As can be seen from table 5.1.3 below there where a total number of 11,352 (7,394 male & 3,958 female) of which 34.9% are female candidate teachers.

TABLE 5.1. 3 OROMIA CTEs CANDIDATE TEACHERS ENROLLED IN EVENING DIPLOMA PROGRAMME

Oromia CTEs Candidate Teachers Enrolled in Evening Diploma Program, 2012 (2019/20 G.C)												
SN	CTE/Modality/Department (Stream)	Year I		Year II		Year III		Year IV		TOTAL		
		M	F	M	F	M	F	M	F	M	F	T
1	Adola			13	16	168	78	873	291	1054	385	2493
	Specialist			13	16	102	28	588	190	703	234	937
	Generalist					8	13	76	46	84	59	143
	Integrated					58	37	209	55	267	92	359
2	Asella					109	31	692	187	801	218	1019
	Specialist					85	28	456	115	541	143	684
	Generalist											
	Integrated					24	3	186	70	210	73	283
	Linear Modality							50	2	50	2	52
3	Bule Hora					104	24	186	44	290	68	358
	Specialist					79	18	161	38	240	56	296
	Generalist					25	6	25	6	50	12	62
	Integrated											
4	Chiro					30	13	104	18	134	31	165
	Specialist					30	13	58	18	88	31	119
	Generalist											
	Integrated							46		46		46
5	Dembi Dollo			21	47	222	151	257	204	500	402	902
	Specialist			12	22	157	84	137	94	306	200	506
	Generalist					15	17	40	51	55	68	123
	Integrated			9	25	50	50	80	59	139	134	273
6	Fitche			16	24	108	56	201	169	325	249	574
	Specialist			16	24	71	26	135	101	222	151	373
	Generalist					28	25	35	41	63	66	129
	Integrated					9	5	31	27	40	32	72
7	Jimma			30	51	137	107	1080	631	1247	789	2036
	Specialist					105	85	810	365	915	450	1365
	Generalist					0	0	148	178	148	178	326
	Integrated			30	51	32	22	122	88	184	161	345
	Linear Modality					84	43	102	71	186	114	300
8	Mettu					270	154	592	358	862	512	1374
	Specialist					220	121	420	236	640	357	997
	Generalist					20	22	94	103	114	125	239
	Integrated					30	11	78	19	108	30	138
9	Nekemte			27	46			296	193	323	239	562
	Specialist			11	24			214	117	225	141	366
	Generalist							59	58	59	58	117
	Integrated			16	22			23	18	39	40	79

Oromia CTEs Candidate Teachers Enrolled in Evening Diploma Program, 2012 (2019/20 G.C)

SN	CTE/Modality/ Department (Stream)	Year I		Year II		Year III		Year IV		TOTAL		
		M	F	M	F	M	F	M	F	M	F	T
10	Robe					205	81	627	292	832	373	1205
	Specialist					178	66	440	198	618	264	882
	Generalist							79	67	79	67	146
	Integrated					27	15	108	27	135	42	177
11	Sebeta			3	6	73	67	228	71	304	144	448
	Specialist			3	6	36	25	114	39	153	70	223
	Generalist											
	Integrated					37	42	56	11	93	53	146
	Others							58	21	58	21	79
12	Shambu			6	28	131	111	399	295	536	434	970
	Specialist			6	28	60	28	269	171	335	227	562
	Generalist					12	41	33	42	45	83	128
	Integrated					59	42	97	82	156	124	280
Total Oromia CTEs				116	218	1641	916	5637	2824	7394	3958	11352
Specialist				61	120	1123	522	3802	1682	4986	2324	7310
Generalist				0	0	108	124	589	592	697	716	1413
Integrated				55	98	326	227	1036	456	1417	781	2198
Linear Modality						84	43	152	73	236	116	352
Others								58	21	58	21	79

5.1.2.4. Candidates Teachers in Summer Program

Because of the COVID-19 pandemic, there was no 1st year summer program in the academic year 2012 (2019/20 G.C). Number of teachers engaged to up-grade their education level to diploma through in-service summer training in 10 CTEs except Mutu, Sebeta and Yabelo have shown in table 5.1.3. Accordingly, there were a total number of 15,214 (9,229 male & 5,985 female) teachers have been following their training in the academic year.

TABLE 5.1.4 CTE CANDIDATE TEACHERS IN SUMMER DIPLOMA PROGRAMME

Oromia CTEs Candidate Teachers in Summer Diploma Program, 2012 (2019/20 G.C)												
SN	CTE/Modality/Department (Stream)	Year I		Year II		Year III		Year IV		TOTAL		
		M	F	M	F	M	F	M	F	M	F	T
1	Asella					459	322	522	413	981	735	1716
	Specialist					350	240	322	239	672	479	1151
	Generalist					46	50	61	80	107	130	237
	Integrated					63	32	89	49	152	81	233
	Others							50	45	50	45	95
2	Adola			288	114	249	145	562	253	1099	493	1592
	Linear Modality							64	15	64	15	79
	Specialist			261	76	236	111	441	161	938	348	1286
	Generalist			27	19	13	34	121	92	161	145	306
3	Robe					591	168	540	386	1132	531	1663
	Specialist					389	94	367	261	757	331	1088
	Generalist					76	39	54	56	130	95	225
	Integrated					126	35	55	54	181	90	271
4	Bule Hora					269	116	382	143	651	259	910
	Specialist					218	87	299	95	517	182	699
	Generalist					51	29	83	48	134	77	211
5	Chiro					219	91	230	186	449	277	726
	Specialist					192	73	159	96	351	169	520
	Generalist							36	61	36	61	97
	Integrated					27	18	35	29	62	47	109
6	Dembi Dollo					463	433	562	361	1025	794	1819
	Specialist					419	374	480	293	899	667	1566
	Generalist					44	59	82	68	126	127	253
	Generalist			47	118	58	140			105	258	363
7	Fitche					146	55	997	501	1143	556	1699
	Specialist					108	21	792	318	900	339	1239
	Generalist					38	34	205	183	243	217	460
8	Jimma			350	453	416	381			766	834	1600
	Linear Modality			54	35	70	31			124	66	190
	Cluster Modality			41	60	32	14			73	74	147
	Specialist			208	240	256	196			464	436	900
	Generalist			47	118	58	140			105	258	363

Oromia CTEs Candidate Teachers Enrolled in Evening Diploma Program, 2012 (2019/20 G.C)												
SN	CTE/Modality/ Department (Stream)	Year I		Year II		Year III		Year IV		TOTAL		
		M	F	M	F	M	F	M	F	M	F	T
9	Nekemte			390	214	425	381	475	396	1290	991	2281
	Linear Modality			20	26	32	19	22	21	74	66	140
	Specialist			347	159	315	291	409	300	1071	750	1821
	Generalist			23	29	78	71	44	75	145	175	320
10	Shambu					197	151	496	364	693	515	1208
	Specialist					126	95	267	164	393	259	652
	Generalist					14	25	65	100	79	125	204
	Integrated					57	31	164	100	221	131	352
Total Oromia CTEs				1028	781	3434	2243	4766	3003	9229	5985	15214
Linear Modality				74	61	102	50	86	36	262	147	409
Cluster Modality				41	60	32	14	0	0	73	74	147
Specialist				816	475	2609	1582	3536	1927	6962	3960	10922
Generalist				97	166	418	481	751	763	1266	1410	2676
Integrated				0	0	273	116	343	232	616	349	965
Others				0	0	0	0	50	45	50	45	95

5.1.3. Oromia CTEs Graduates in Diploma Program

As shown in graph 5.1.1 below, there were 26,824 (17,247 male & 9,577 female) teachers were graduated in Regular, Evening, Weekend and summer in-service-training programs. Amongst 9,481 and 8,956, candidate teachers have been graduated from summer in-service and evening as well as 5,082 and 3,305 candidate teachers have been graduated from regular and weekend programs respectively,

GRAPH 5.1.1 SHARES OF GRADUATES IN DIPLOMA PROGRAM

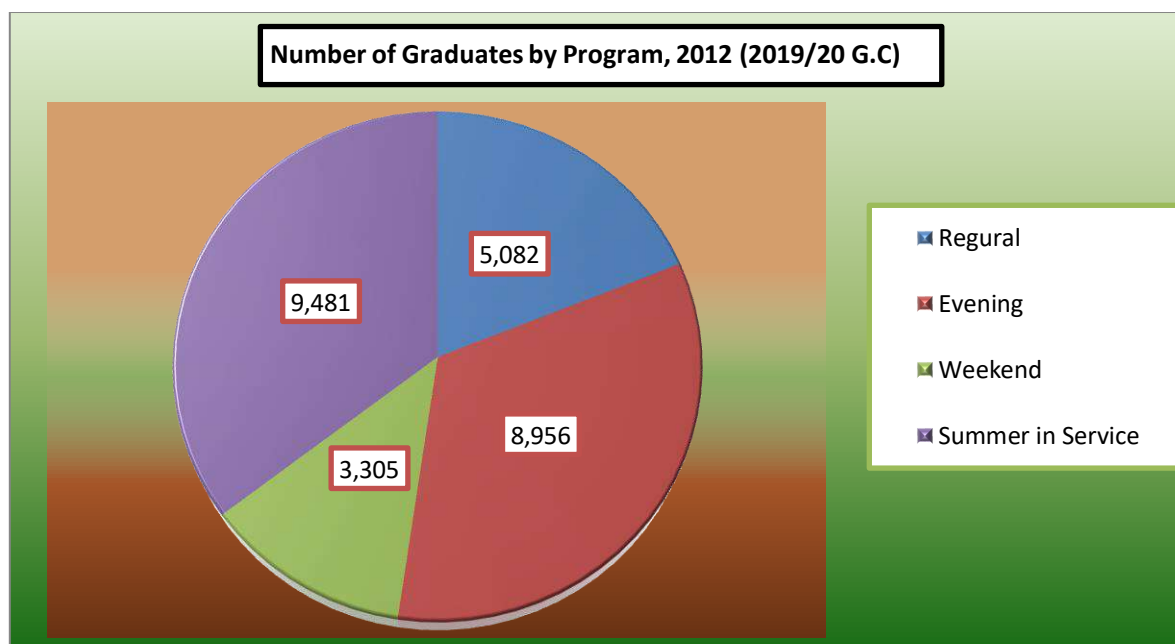

Table 5.1.4 also shows, number of graduated candidate teachers by CTE, program and modality. Accordingly, Nekemte, Jimma and Shambu CTEs have the highest number of graduates in the academic year by having 3506, 3307 and 3075 respectively. Regarding program highest numbers of graduates were from regular program. Concerning modality, most of the graduates were from specialist and generalist modalities by having 17,826 and 5,532 respectively.

TABLE 5.1.5 OROMIA CTEs GRADUATES IN DIPLOMA PROGRAM

Oromia CTEs Diploma Graduate in Regular, Evening ,Weekend and Summer Program, in 2012 (2019/20 G.C.)												
SN	CTE/Modality/Department (Stream)	Regular		Extension				Summer		Total		
		M	F	Evening		Weekend		M	F	M	F	T
				M	F	M	F					
1	Adola	265	48	873	291	0	0	562	253	1700	592	2292
	Specialist	222	34	678	208	0	0	358	143	1258	385	1643
	Generalist	43	14	195	83	0	0	204	110	442	207	649
2	Asella	316	150	692	187	118	40	522	413	1648	790	2438
	Linear Modality	66	16	50	2	0	0	0	0	116	18	134
	Specialist	176	91	456	115	89	37	322	239	1043	482	1525
	Generalist	15	21	0	0	0	0	61	80	76	101	177
	Integrated	59	22	186	70	29	3	89	49	363	144	507
	Others	0	0	0	0	0	0	50	45	50	45	95
3	Bule Hora	242	46	186	44	0	0	419	143	847	233	1080
	Linear Modality	0	0	0	0	0	0	37	0	37	0	37
	Specialist	211	43	186	44	0	0	338	103	735	190	925
	Generalist	31	3	0	0	0	0	44	40	75	43	118
4	Chiro	207	53	104	18	0	0	230	186	541	257	798
	Specialist	180	45	58	18	0	0	159	96	397	159	556
	Generalist	0	0	46	0	0	0	36	61	82	61	143
	Integrated	27	8	0	0	0	0	35	29	62	37	99
5	Dembi Dollo	210	68	257	204	0	0	1320	915	1787	1187	2974
	Specialist	210	68	217	153	0	0	1035	728	1462	949	2411
	Generalist	0	0	40	51	0	0	285	187	325	238	563
6	Fitche	349	112	273	232	0	0	997	501	1619	845	2464
	Specialist	210	45	212	187	0	0	798	310	1220	542	1762
	Generalist	139	67	61	45	0	0	199	191	399	303	702
7	Jimma	276	215	1369	985	253	209	0	0	1898	1409	3307
	Linear Modality	112	63	325	139	115	88	0	0	552	290	842
	Specialist	164	118	878	636	124	89	0	0	1166	843	2009
	Generalist	0	34	166	210	14	32	0	0	180	276	456

**Oromia CTEs Diploma Graduate in Regular, Evening ,Weekend and Summer Program,
in 2012 (2019/20 G.C.)**

SN	CTE/Modality/Department (Stream)	Regular		Extension				Summer		Total		
		M	F	Evening		Weekend		M	F	M	F	T
				M	F	M	F					
8	Mettu	368	126	571	334	0	0	0	0	939	460	1399
	Specialist	226	84	357	207	0	0	0	0	583	291	874
	Generalist	142	42	214	127	0	0	0	0	356	169	525
9	Nekemte	224	89	296	193	1217	839	348	300	2085	1421	3506
	Linear Modality	0	0	46	17	135	28	0	0	181	45	226
	Specialist	210	64	191	118	757	432	334	242	1492	856	2348
	Generalist	14	25	59	58	325	379	14	58	412	520	932
10	Robe	413	205	571	283	0	0	471	371	1455	859	2314
	Specialist	373	159	482	216	0	0	362	261	1217	636	1853
	Generalist	40	46	89	67	0	0	54	56	183	169	352
	Integrated	0	0	0	0	0	0	55	54	55	54	109
11	Sebeta	254	110	228	71	0	0	335	179	817	360	1177
	Specialist	85	34	83	24	0	0	86	54	254	112	366
	Generalist	27	5	31	15	0	0	46	23	104	43	147
	Integrated	94	50	56	11	0	0	203	102	353	163	516
	Others	48	21	58	21	0	0	0	0	106	42	148
12	Shambu CTE	520	216	399	295	401	228	591	425	1911	1164	3075
	Specialist	304	96	215	121	204	103	348	163	1071	483	1554
	Generalist	52	37	87	92	93	72	124	211	356	412	768
	Integrated	164	83	97	82	104	53	119	51	484	269	753
Total Oromia CTEs		3644	1438	5819	3137	1989	1316	5795	3686	17247	9577	26824
Linear Modality		178	79	421	158	250	116	37	0	886	353	1239
Specialist		2571	881	4013	2047	1174	661	4140	2339	11898	5928	17826
Generalist		503	294	988	748	432	483	1067	1017	2990	2542	5532
Integrated		344	163	339	163	133	56	501	285	1317	667	1984
Others		48	21	58	21	0	0	50	45	156	87	243

5.2. 'CTE's Academic and Technical Staff by Education Level

5.2.1. Full-time 'CTE's Academic Staff by Education Level

As indicated on table 5.2.1 below, there were a total number of 712 instructors/lecturers in all Oromia CTEs, where 573 (M=541, F=32) of them are lecturers with a gender imbalance of 94.4% in favor of male.

TABLE 5.2.1 FULL-TIME 'CTE'S ACADEMIC STAFF BY RANK

Oromia CTEs Full-Time Academic Staff by Rank, 2012 (2019/20 G.C)																				
S.N	CTEs	Graduate Assistant I		Graduate Assistant II		Assistant Lecturer		Lecturer		Assistant Professor		Associate Professor		Professor		Others		Total		
		M	F	M	F	M	F	M	F	M	F	M	F	M	F	M	F	M	F	T
1	Adola	0	0	1	0	1	0	36	2	0	0	0	0	0	0	2	0	40	2	42
2	Asella	0	0	0	0	11	1	46	6	4	0	0	0	0	4	0	65	7	72	
3	Bule Hora	0	1	3	1	1	0	27	3	0	0	0	0	0	0	0	31	5	36	
4	chiro	0	0	2	0	2	1	29	1	0	0	0	0	0	0	0	33	2	35	
5	Dembi Dollo	4	0	6	0	10	1	33	2	0	0	0	0	0	0	0	53	3	56	
6	Fitche	0	0	1	0	2	2	47	3	0	0	0	0	0	1	1	51	6	57	
7	Jimma	0	0	0	3	2	0	55	3	2	0	0	0	0	5	0	64	6	70	
8	Mettu	0	0	2	0	10	0	46	2	0	0	0	0	0	4	0	62	2	64	
9	Nekemte	2	0	0	0	8	0	54	3	3	0	0	0	0	3	1	70	4	74	
10	Roobe	2	1	2	1	10	2	55	0	4	0	0	0	0	0	0	73	4	77	
11	Sebeta	0	0	0	0	3	0	64	7	0	0	0	0	0	0	0	66	7	73	
12	Shambu	1	0	1	1	3	0	35	0	0	0	0	0	0	0	0	40	1	41	
13	Yabello	1	0	0	0	0	0	14	0	0	0	0	0	0	0	0	15	0	15	
Oromia CTEs		10	2	18	6	63	7	541	32	13	0	0	0	0	19	2	663	49	712	

5.2.2. CTEs Administrative Staff by Education Level

As indicated in table 5.2.2 below, there were a total number of 1,122 administrative staff in CTEs, of which only 26 (2.3%) of them are with second degree. Most (40.8%) of the administrative staff in CTEs are with education qualification with and below level III.

TABLE 5.2.2 'CTE'S ADMINISTRATIVE STAFF BY EDUCATION LEVEL AND RANK

Oromia CTEs Administrative Staff by Education Level, 2011 (2018/19 G.C)																	
SN	College of Teachers Education	Level III & Below		Level IV		Level V		Diploma or Equivalent		Bachelors		Masters		Total			
		M	F	M	F	M	F	M	F	M	F	M	F	M	F	T	
1	Adola	23	15	6	13	0	0	3	4	13	10	2	0	47	42	89	
2	Asella	30	19	2	8	0	0	1	2	18	22	2	0	53	51	104	
3	Bule Hora	17	18	6	6	0	0	4	3	9	11	2	0	38	38	76	
4	Chiro	25	19	7	10	0	0	0	0	7	11	1	0	40	40	80	
5	Dembi Dollo	51	7	5	3	0	0	9	3	17	8	0	0	82	21	103	
6	Fitche	10	7	8	6	0	0	0	2	12	15	1	0	31	30	61	
7	Jimma	28	17	0	0	0	0	4	12	8	14	1	1	41	44	85	
8	Mettu	22	21	2	8	0	0	7	13	8	10	4	4	43	56	99	
9	Nekemte	26	18	6	12			2		6	29	1		41	59	100	
10	Robe	16	13	11	7	0	0	3	5	16	21	2	0	48	46	94	
11	Sebeta	8	11	13	16			3	9	15	21	1		40	57	97	
12	Shambu	16	4	6	4	0	0	6	3	25	13	0	0	53	24	77	
13	Yabello	11	6	6	10	0	0	0	0	14	6	3	1	34	23	57	
Oromia CTEs		283	175	78	103	0	0	42	56	168	191	20	6	591	531	1122	

CHAPTER SIX

Different Indicators by Woredas

In the above sessions of this publication the data and other statistical information have been presented by Zone and administrative town. From this page on words the data and other statistical information will be presented by Woreda and Administrative towns. There are about 317 Woredas and 19 administrative towns in our region. Some of the data and other statistical information we present by woreda here under are like number of institutions, number of enrolled students, AIR, NIR, GER, NER, internal efficiency; DR, RR, PR, number of teachers, number of sections, schools' different facilities availability information and others.

First Draft

Table 6.1: Perprimary Number of Institutions and Enrolment by Districts 2012 (2019/20 G.C.)

Zones/Adminstrative Towns/Woredas	Number of Institutions				Pre Primary Enrolment											
					KG			O Class			C to C			Total Pre Primary		
	KG	O Class	C to C	Total	M	F	T	M	F	T	M	F	T	M	F	T
Arsi																
Amiinyaa	1	35		36	63	68	131	996	877	1873				1059	945	2004
Asakoo	2	34		36	140	133	273	1300	1064	2364				1440	1197	2637
Balee Gasgaar	1	26		27	48	50	98	579	519	1098				627	569	1196
Bul/M/Boqqojjii	5	6		11	254	273	527	328	363	691				582	636	1218
Collee	3	37	2	42	236	219	455	928	711	1639	29	27	56	1193	957	2150
Diggaluu Fi Xiiijoo	6	46	5	57	602	527	1129	1568	1382	2950	178	145	323	2348	2054	4402
Diksiis	1	26	1	28	65	73	138	645	558	1203	12	18	30	722	649	1371
Dodotaa	8	27	6	41	903	913	1816	458	440	898	97	94	191	1458	1447	2905
Gololchaa	1	31		32	88	122	210	871	741	1612				959	863	1822
Gunaa		23		23			0	1933	1657	3590				1933	1657	3590
Heexoosaa	8	32		40	843	811	1654	587	555	1142				1430	1366	2796
Honqoloo Waabee	1	22		23	208	171	379	394	343	737				602	514	1116
Jajuu	8	47	1	56	491	419	910	2416	2282	4698	16	8	24	2923	2709	5632
Limmuu Fi Bilbiloo		35	3	38			0	685	648	1333	93	83	176	778	731	1509
Loodee Heexosaa	14	24		38	728	708	1436	404	347	751				1132	1055	2187
Martii	6	26		32	634	605	1239	1420	1275	2695				2054	1880	3934
Muneessaa	2	45		47	304	338	642	1152	1159	2311				1456	1497	2953
Roobee	3	42		45	236	221	457	709	569	1278				945	790	1735
Seeruu	1	26		27	46	43	89	381	243	624				427	286	713
Shanan Kooluu	1	22	2	25	60	65	125	773	620	1393	13	18	31	846	703	1549
Shirkaa	2	46		48	261	286	547	953	798	1751				1214	1084	2298
Siree	4	24		28	269	237	506	426	373	799				695	610	1305
Suudee	5	47	43	95	136	143	279	973	808	1781	1198	998	2196	2307	1949	4256
Xannaa	1	31		32	25	19	44	714	656	1370				739	675	1414
Xiyyoo	5	30		35	355	333	688	504	456	960				859	789	1648
Zuwaay Dugdaa	3	49	1	53	121	129	250	1195	1136	2331	24	18	42	1340	1283	2623
Total Arsi	92	839	64	995	7116	6906	14022	23292	20580	43872	1660	1409	3069	32068	28895	60963
West Arsi																
Adaabbaa	6	12		18	588	541	1129	329	314	643				917	855	1772
Bul/M/Nageellee Arsii	26	3		29	2787	2567	5354	646	649	1295				3433	3216	6649
Bul/Magaala Dodolaa	5	4		9	1020	880	1900	267	222	489				1287	1102	2389
Dodolaa	1	25		26	120	118	238	487	493	980				607	611	1218
Gadab	11	9		20	1022	969	1991	223	222	445				1245	1191	2436
Heeban Arsii	4	22		26	190	154	344	921	892	1813				1111	1046	2157
Kofalee	3	17		20	353	357	710	408	374	782				761	731	1492
Kokkossaa	3	47	1	51	220	188	408	4940	4289	9229	121	107	228	5281	4584	9865
Nageellee Arsii	13	88		101	814	823	1637	4516	4276	8792				5330	5099	10429
Nansaboo	1	35		36	66	49	115	1138	894	2032				1204	943	2147
Qoree		26		26			0	799	772	1571				799	772	1571
Shaallaa	2	51		53	133	139	272	1696	1256	2952				1829	1395	3224
Shaashamannee	4	73		77	241	185	426	5072	4640	9712				5313	4825	10138
Siraaroo		61	1	62			0	2548	2063	4611	21	17	38	2569	2080	4649
Wondoo	2	20		22	188	183	371	815	759	1574				1003	942	1945
Total West Arsi	81	493	2	576	7742	7153	14895	24805	22115	46920	142	124	266	32689	29392	62081

Zones/Adminstrative Towns/Woredas	Number of Institutions				Pre Primary Enrolment											
					KG			O Class			C to C			Total Pre Primary		
	KG	O Class	C to C	Total	M	F	T	M	F	T	M	F	T	M	F	T
Bale																
Agaarfaa	8	31	2	41	525	416	941	641	588	1229	23	22	45	1189	1026	2215
B/M/Gobbaa	13	8		21	985	874	1859	307	337	644				1292	1211	2503
Barbaree	1	39	2	42	56	54	110	1005	798	1803	23	17	40	1084	869	1953
Bul/M/Gindhiir	5	6		11	690	701	1391	276	290	566				966	991	1957
Daawee Sarar		24		24			0	461	289	750				461	289	750
Daawwee Qaachan		30		30			0	637	491	1128				637	491	1128
Dalloo Mannaa	4	24	2	30	315	289	604	973	797	1770	87	54	141	1375	1140	2515
Diinshoo	2	20		22	64	70	134	852	748	1600				916	818	1734
Gaasaraa	2	47		49	168	112	280	1235	1090	2325				1403	1202	2605
Gindhiir		53		53			0	1202	1007	2209				1202	1007	2209
Gololcha	3	51	1	55	227	197	424	1616	1239	2855	0	13	13	1843	1449	3292
Goobbaa		18		18			0	238	202	440				238	202	440
Gooroo	1	39		40	71	63	134	1120	1054	2174				1191	1117	2308
Gura Dhaamolee		35		35			0	621	549	1170	0	0	0	621	549	1170
Harannaa Bulluq	1	55		56	180	177	357	3321	2632	5953				3501	2809	6310
Laga Hidhaa		42		42			0	1902	1631	3533				1902	1631	3533
Maddaa Walaabuu		59	36	95			0	1439	1276	2715	912	784	1696	2351	2060	4411
Raayituu		37		37			0	879	738	1617				879	738	1617
Sawweenaa		44	1	45			0	1452	1032	2484	10	11	21	1462	1043	2505
Sinaanaa	5	35		40	366	286	652	1608	1385	2993				1974	1671	3645
Total Bale	45	697	44	786	3647	3239	6886	21785	18173	39958	1055	901	1956	26487	22313	48800
Borana																
Areeroo	1	50	2	53	72	75	147	958	845	1803	42	41	83	1072	961	2033
Bulchiinsa M/Yaabaloo	6	8		14	835	734	1569	591	485	1076				1426	1219	2645
Dhaas	1	24		25	35	36	71	283	262	545				318	298	616
Dilloo	2	16		18	82	73	155	158	118	276				240	191	431
Dirree	1	25	1	27	101	98	199	250	300	550	5	5	10	356	403	759
Dubluq	1	30		31	25	40	65	306	288	594				331	328	659
Elwayyaa	2	14		16	95	67	162	183	147	330				278	214	492
Gomolee		16		16			0	443	375	818				443	375	818
Guchii		21		21			0	422	351	773				422	351	773
Miyoo	6	43	1	50	196	194	390	553	490	1043	10	8	18	759	692	1451
Moyyaalee	10	29	1	40	836	640	1476	701	650	1351	18	18	36	1555	1308	2863
Taltallee	1	33		34	51	61	112	308	229	537				359	290	649
Waacillee		21		21			0	255	234	489				255	234	489
Yaabaloo	3	17	1	21	103	56	159	298	219	517	36	38	74	437	313	750
Total Borana	34	347	6	387	2431	2074	4505	5709	4993	10702	111	110	221	8251	7177	15428
Buno Bedelle																
Beddellee		44		44			0	982	798	1780				982	798	1780
Boorachaa	1	39		40	45	39	84	2001	1869	3870				2046	1908	3954
Bul/M/Beddellee	10	5		15	720	731	1451	167	172	339				887	903	1790
Cawwaaqaa	1	30		31	50	33	83	1117	946	2063				1167	979	2146
Cooraa	3	44		47	153	166	319	1137	1062	2199				1290	1228	2518
DaabooHaannaa	1	33		34	56	51	107	1035	927	1962				1091	978	2069
Deegaa		22		22			0	726	654	1380				726	654	1380
Dhidheessaa	2	51		53	80	62	142	1363	1276	2639				1443	1338	2781
Gachii	3	38		41	199	213	412	962	822	1784				1161	1035	2196
Makkoo		26		26			0	438	427	865				438	427	865
Total Buno Bedelle	21	332	0	353	1303	1295	2598	9928	8953	18881	0	0	0	11231	10248	21479

Zones/Adminstrative Towns/Woredas	Number of Institutions				Pre Primary Enrolment											
					KG			O Class			C to C			Total Pre Primary		
	KG	O Class	C to C	Total	M	F	T	M	F	T	M	F	T	M	F	T
OSZS Finfinnee																
Aqaaqii		43		43			0	622	541	1163				622	541	1163
Barrak	13	50		63	555	578	1133	909	727	1636				1464	1305	2769
Bul/Mag/Sandaafaa	21	6		27	2043	1934	3977	356	315	671				2399	2249	4648
Muloo	1	26	1	28	45	42	87	1110	918	2028	12	10	22	1167	970	2137
Sabata Hawas	12	45	3	60	532	513	1045	1028	879	1907	41	39	80	1601	1431	3032
Sulultaa	11	66		77	658	606	1264	806	713	1519				1464	1319	2783
Walmartaa	11	42		53	715	686	1401	633	573	1206				1348	1259	2607
Total OSZS Finfinnee	69	278	4	351	4548	4359	8907	5464	4666	10130	53	49	102	10065	9074	19139
Gujii																
Aagaa Waayyuu	4	18	1	23	284	255	539	400	359	759	11	7	18	695	621	1316
Adoolaa Reeddee	1	33		34	98	67	165	701	569	1270				799	636	1435
Annaa Sorraa	5	17		22	436	363	799	559	460	1019				995	823	1818
Booree	4	50	1	55	339	287	626	1072	903	1975	21	17	38	1432	1207	2639
Bu/M/Adoolaa Woyyuu	9	8		17	869	798	1667	353	326	679				1222	1124	2346
Bul /M/Nageellee	9	9		18	964	863	1827	644	524	1168				1608	1387	2995
Bul/M/Shaakkisoo	10	5		15	1782	1594	3376	207	221	428				1989	1815	3804
Daamaa	1	40	1	42	52	70	122	1224	1049	2273	19	11	30	1295	1130	2425
Girjaa	3	23		26	83	86	169	390	272	662				473	358	831
Gooroo Doolaa	6	24	3	33	412	343	755	332	275	607	73	38	111	817	656	1473
Gumii Eldalloo		4		4			0	45	48	93				45	48	93
Haroo Walaabuu		20		20			0	942	823	1765				942	823	1765
Liiban		44	1	45			0	683	530	1213	11	5	16	694	535	1229
Oddoo Shaakkisoo	5	20	3	28	478	255	733	638	503	1141	100	118	218	1216	876	2092
Sabbaa Boruu	3	26		29	206	211	417	457	382	839				663	593	1256
Uraagaa	4	51	1	56	687	580	1267	1820	1458	3278	25	19	44	2532	2057	4589
Waadaraa	2	35		37	227	223	450	617	473	1090				844	696	1540
Total Guji	66	427	11	504	6917	5995	12912	11084	9175	20259	260	215	475	18261	15385	33646
West Guji																
Abbayaa	1	45	3	49	160	131	291	1558	1112	2670	72	62	134	1790	1305	3095
Birbira Kojowaa	2	23		25	100	99	199	1033	923	1956				1133	1022	2155
Bulchiinsa Magaala Bulee Horaa	15	5		20	2215	2088	4303	270	261	531				2485	2349	4834
Bulee Horaa	2	67	1	70	154	150	304	3533	3168	6701	61	50	111	3748	3368	7116
Dugdaa Daawwaa	2	55		57	237	217	454	1036	918	1954				1273	1135	2408
Galaanaa	5	47		52	329	325	654	1540	1236	2776				1869	1561	3430
Hambalaa Waamannaa	1	67		68	157	89	246	1984	1513	3497				2141	1602	3743
Malkaa Soddaa	1	38	1	40	94	107	201	699	566	1265	6	4	10	799	677	1476
Qarcaa	3	55		58	216	186	402	2034	1574	3608				2250	1760	4010
Surroo Barguddaa	1	27		28	87	72	159	723	594	1317				810	666	1476
Total West Guji	33	429	5	467	3749	3464	7213	14410	11865	26275	139	116	255	18298	15445	33743

Zones/Adminstrative Towns/Woredas	Number of Institutions				Pre Primary Enrolment											
					KG			O Class			C to C			Total Pre Primary		
	KG	O Class	C to C	Total	M	F	T	M	F	T	M	F	T	M	F	T
East Hararge																
B/M/Awudaay	4	3		7	1415	1288	2703	318	259	577				1733	1547	3280
B/M/Baabbilee	6	4		10	603	509	1112	250	254	504				853	763	1616
B/M/Dadar	4	5		9	222	208	430	163	144	307				385	352	737
B/M/Haroomayaa	10	2		12	1470	1295	2765	250	225	475				1720	1520	3240
Baabbilee		39		39			0	2589	2136	4725				2589	2136	4725
Baddannoo	1	117		118	98	104	202	10182	8679	18861				10280	8783	19063
Cinaaqsan	1	47		48	24	19	43	2449	1904	4353				2473	1923	4396
Dadar		96		96			0	3114	2576	5690				3114	2576	5690
Fadiis	4	73		77	320	275	595	3247	2567	5814				3567	2842	6409
Giraawwaa	4	96		100	220	204	424	3535	2718	6253				3755	2922	6677
Gola Odaa		65		65			0	2313	1805	4118				2313	1805	4118
Gooroo Guutuu	2	52	1	55	170	206	376	2040	1590	3630	27	38	65	2237	1834	4071
Gooroo Muxii		41	1	42			0	1690	1459	3149	12	18	30	1702	1477	3179
Gursum	3	55	11	69	235	200	435	1602	1190	2792	424	315	739	2261	1705	3966
Haraa Maayaa	1	68	4	73	23	25	48	2413	1756	4169	123	124	247	2559	1905	4464
Jaarsoo	3	46		49	310	212	522	1809	1348	3157				2119	1560	3679
Kombolcha	5	50		55	686	657	1343	2477	1877	4354				3163	2534	5697
Kurfaa Callee	1	42	1	44	52	56	108	2297	2099	4396	36	33	69	2385	2188	4573
Malkaa baloo	2	73		75	135	137	272	2043	1629	3672				2178	1766	3944
Mayyuu	1	25		26	90	53	143	1052	860	1912				1142	913	2055
Meettaa	2	73	1	76	121	92	213	2276	1848	4124	17	14	31	2414	1954	4368
Miidhagaa Tolaa	2	36		38	160	163	323	1636	1066	2702				1796	1229	3025
Qarsaa	5	85		90	602	559	1161	3124	2455	5579				3726	3014	6740
Qumbii		15		15			0	787	587	1374				787	587	1374
Total East Hararge	61	1208	19	1288	6956	6262	13218	53656	43031	96687	639	542	1181	61251	49835	111086
West Hararge																
Ancaar		44		44			0	2017	1762	3779				2017	1762	3779
B/M/Baddeessaa	5	4		9	451	401	852	289	251	540				740	652	1392
Bookee	2	49		51	137	145	282	4459	3767	8226				4596	3912	8508
Bu/Mag/Ciroo	10	9		19	1269	1136	2405	559	518	1077				1828	1654	3482
Burqaa Dhiintuu	1	37		38	14	28	42	765	632	1397				779	660	1439
Ciroo`	1	50	1	52	50	54	104	1241	954	2195	30	17	47	1321	1025	2346
Daaroo Labuu	7	58	8	73	594	577	1171	2369	1941	4310	399	309	708	3362	2827	6189
Doobbaa	1	73		74	20	20	40	2904	2355	5259				2924	2375	5299
Gamachis		72	4	76			0	2986	2292	5278	211	155	366	3197	2447	5644
Gubbaa Qorichaa		46		46			0	2661	2206	4867				2661	2206	4867
Gumbii Bordoddee		41	3	44			0	3641	3521	7162	285	262	547	3926	3783	7709
Habroo	6	29	1	36	389	352	741	1327	1100	2427	49	20	69	1765	1472	3237
Hawwii Guddina	2	64		66	140	121	261	3409	2885	6294				3549	3006	6555
Mi'eessoo	2	44	3	49	220	197	417	1968	1483	3451	95	58	153	2283	1738	4021
Odaa Bultuum		70	1	71			0	2497	1946	4443	25	16	41	2522	1962	4484
Shanan Dhugoo	2	50		52	164	147	311	2314	1920	4234				2478	2067	4545
Xulloo	5	51		56	661	463	1124	2069	1762	3831				2730	2225	4955
Total West Hararge	44	791	21	856	4109	3641	7750	37475	31295	68770	1094	837	1931	42678	35773	78451

Zones/Adminstrative Towns/Woredas	Number of Institutions				Pre Primary Enrolment											
					KG			O Class			C to C			Total Pre Primary		
	KG	O Class	C to C	Total	M	F	T	M	F	T	M	F	T	M	F	T
Horro Guduru Wollega																
Abbaay Cooman	8	25		33	638	611	1249	494	484	978				1132	1095	2227
Abbee Dangooroo		37	3	40			0	893	758	1651	59	57	116	952	815	1767
Amuru	1	23	2	26	23	40	63	429	427	856	37	37	74	489	504	993
B/M/Shaabuu	8	8		16	427	380	807	178	202	380				605	582	1187
Coomman Guduruu	2	16		18	70	61	131	372	364	736				442	425	867
Guduru	1	26		27	68	86	154	368	391	759				436	477	913
Habaaboo Guduru	2	24	1	27	169	166	335	512	496	1008	19	15	34	700	677	1377
Horro		19		19			0	184	197	381				184	197	381
Horroo Bulluq		20		20			0	322	318	640				322	318	640
Jaardagaa Jaartee	2	27		29	123	96	219	426	356	782				549	452	1001
Jimmaa Gannatii	1	25		26	10	15	25	501	518	1019				511	533	1044
Jimmaa Raaree	2	18	2	22	127	186	313	244	206	450	18	12	30	389	404	793
Total Horo Guduru Wollega	27	268	8	303	1655	1641	3296	4923	4717	9640	133	121	254	6711	6479	13190
Ilu Aba Bora																
Aallee	6	33		39	145	135	280	640	636	1276				785	771	1556
Algee Saachii	3	31		34	225	206	431	642	611	1253				867	817	1684
B/M/Mattuu	11	8		19	709	645	1354	239	259	498				948	904	1852
Bachoo	2	31		33	28	25	53	650	571	1221				678	596	1274
Biiloo Nophaa		17	2	19			0	355	329	684	21	30	51	376	359	735
Buree	2	27	1	30	115	72	187	541	526	1067	38	26	64	694	624	1318
Daariimu	2	74		76	68	59	127	1888	1693	3581				1956	1752	3708
Diduu		25		25			0	719	642	1361				719	642	1361
Dooraanii	1	18		19	102	49	151	520	483	1003	0	0	0	622	532	1154
Haluu	1	17		18	45	37	82	327	275	602				372	312	684
Hurumuu	2	24		26	71	57	128	591	569	1160				662	626	1288
Mattuu		37		37			0	600	599	1199	0	0	0	600	599	1199
Noonnoo Sallee		30		30			0	364	372	736				364	372	736
Yaayyoo	2	26	1	29	68	56	124	1070	993	2063	49	45	94	1187	1094	2281
Total Ilu Aba Bora	32	398	4	434	1576	1341	2917	9146	8558	17704	108	101	209	10830	10000	20830
Jimma																
B/M/aggaaroo	11	6		17	973	904	1877	754	708	1462				1727	1612	3339
Botor Xoollay	2	36		38	282	218	500	1323	1225	2548				1605	1443	3048
Cooraa Botor	1	45		46	66	53	119	1118	1015	2133				1184	1068	2252
Deedoo	1	81	1	83	75	79	154	3485	3349	6834	25	21	46	3585	3449	7034
Geeraa	1	53		54	24	21	45	3407	3126	6533				3431	3147	6578
Gommaa	8	70	3	81	331	325	656	4252	3767	8019	142	123	265	4725	4215	8940
Gumaay	2	32	1	35	134	120	254	1668	1553	3221	20	18	38	1822	1691	3513
Limmuu Kosaa	6	82		88	527	543	1070	2360	2315	4675				2887	2858	5745
Limmuu Saqqaa	1	73		74	58	63	121	2807	2583	5390				2865	2646	5511
Maannaa	5	66		71	158	171	329	3337	3193	6530				3495	3364	6859
Manchoo	3	55		58	179	168	347	2308	2189	4497				2487	2357	4844
Naannoo Beenjaa	1	48		49	83	54	137	1870	1748	3618				1953	1802	3755
Oomoo Beeyyam		44		44			0	1248	985	2233				1248	985	2233
Oomoo Naadaa		79		79			0	3139	2728	5867				3139	2728	5867
Qarsaa	2	77	1	80	121	136	257	4251	4049	8300	22	3	25	4394	4188	8582
Saqqaa Coqorsaa	4	90		94	326	283	609	5204	4921	10125				5530	5204	10734
Saxxammaa	1	50		51	39	64	103	3442	3264	6706				3481	3328	6809
Shabee Somboo	3	50	1	54	219	242	461	1870	1637	3507	18	18	36	2107	1897	4004
Sigimoo	2	40		42	214	229	443	2143	1980	4123				2357	2209	4566
Sokorruu	5	71		76	262	244	506	2040	2009	4049				2302	2253	4555
Xiroo Afataa	2	59		61	81	65	146	2791	2628	5419				2872	2693	5565
Total Jimma	61	1207	7	1275	4152	3982	8134	54817	50972	105789	227	183	410	59196	55137	114333

Zones/Adminstrative Towns/Woredas	Number of Institutions				Pre Primary Enrolment											
					KG			O Class			C to C			Total Pre Primary		
	KG	O Class	C to C	Total	M	F	T	M	F	T	M	F	T	M	F	T
Kellem Wollega																
Anfilloo	5	38		43	210	161	371	930	831	1761				1140	992	2132
B/M/Dambi Dolloo	15	5		20	1135	1047	2182	309	254	563				1444	1301	2745
Daallee Sadii	1	43		44	62	49	111	1474	1346	2820				1536	1395	2931
Daallee Waabaraa	3	34		37	265	224	489	777	699	1476				1042	923	1965
Gawoo Qebee	3	43		46	153	133	286	816	706	1522				969	839	1808
Gidaami	4	44		48	197	171	368	1404	1339	2743				1601	1510	3111
Hawaa Galaan	5	49		54	298	296	594	1860	1609	3469				2158	1905	4063
Jimmaa Horroo	2	32		34	65	77	142	673	557	1230				738	634	1372
Laaloo Qlee		27		27			0	702	728	1430				702	728	1430
Sadii Caanqaa	4	21		25	174	194	368	573	479	1052				747	673	1420
Sayyoo	11	53	2	66	384	328	712	1107	1054	2161	44	35	79	1535	1417	2952
Yama Logii Walal	1	33		34	97	114	211	1260	1172	2432				1357	1286	2643
Total Kellem Wollega	54	422	2	478	3040	2794	5834	11885	10774	22659	44	35	79	14969	13603	28572
East Shoa																
Adaa	1	60		61	74	62	136	1111	1011	2122				1185	1073	2258
Adaamaa	11	62	1	74	1043	906	1949	1366	1267	2633	14	16	30	2423	2189	4612
Adaamii Tulluu	7	80	1	88	633	569	1202	2012	1856	3868	4	7	11	2649	2432	5081
B/M/Matahaaraa	11	1	1	13	645	574	1219	77	80	157	46	42	88	768	696	1464
Booraa	8	31		39	632	553	1185	593	576	1169				1225	1129	2354
Bosat	17	61		78	1289	1210	2499	1860	1643	3503				3149	2853	6002
Dugdaa	23	57		80	2361	1983	4344	1685	1776	3461				4046	3759	7805
Fantaallee	2	34		36	168	176	344	859	726	1585				1027	902	1929
Gimbichuu	3	52		55	195	193	388	686	587	1273				881	780	1661
Liban Cuqqaalaa	2	50	1	53	74	57	131	918	867	1785	17	10	27	1009	934	1943
Lumee	8	62		70	309	319	628	759	726	1485				1068	1045	2113
Total East Shoa	93	550	4	647	7423	6602	14025	11926	11115	23041	81	75	156	19430	17792	37222
North Shoa																
Abbichuuf Nya'Aa	1	56		57	118	110	228	844	777	1621				962	887	1849
Alaltuu	3	44		47	174	166	340	404	386	790				578	552	1130
Bul/Nan/Mag/Fiichee	10	5		15	850	789	1639	168	200	368				1018	989	2007
Dabra Libanoos	3	30		33	226	207	433	304	304	608				530	511	1041
Dagam	2	46	2	50	182	164	346	564	496	1060	36	29	65	782	689	1471
Darraa	2	75		77	163	144	307	1250	1099	2349				1413	1243	2656
Giraar Jaarsoo		47		47			0	658	569	1227				658	569	1227
Hidhabuu Abootee	2	42	2	46	111	112	223	1003	847	1850	57	48	105	1171	1007	2178
Jiddaa	2	26	8	36	78	87	165	793	705	1498	232	174	406	1103	966	2069
Kuyyuu	8	42	2	52	474	437	911	727	618	1345	85	68	153	1286	1123	2409
Qimbibiiti	5	13	43	61	401	380	781	140	160	300	724	666	1390	1265	1206	2471
Warra Jaarsoo	3	53		56	173	144	317	823	741	1564				996	885	1881
Wucaallee	2	46	5	53	184	169	353	726	560	1286	97	73	170	1007	802	1809
Yaayyaa Gul.	2	30		32	196	129	325	467	399	866				663	528	1191
Total North Shoa	45	555	62	662	3330	3038	6368	8871	7861	16732	1231	1058	2289	13432	11957	25389
South West Shoa																
Ammayyaa	4	49		53	187	164	351	1310	1202	2512				1497	1366	2863
Bacho	7	27		34	484	457	941	524	497	1021				1008	954	1962
Daawoo		30	2	32			0	943	853	1796	82	86	168	1025	939	1964
Goro	3	27		30	211	254	465	713	595	1308				924	849	1773
Iluu	7	14		21	405	387	792	348	313	661				753	700	1453
Qarsaa Maaliimaa	5	22		27	303	302	605	203	209	412				506	511	1017
Sadeen Sooddoo	3	22	13	38	147	121	268	481	396	877	718	610	1328	1346	1127	2473
Sodoo Daacii	1	31		32	27	39	66	564	492	1056				591	531	1122
Tolee	2	24	5	31	68	67	135	497	474	971	69	52	121	634	593	1227
Walisoo	6	42	25	73	359	337	696	1423	1260	2683	456	415	871	2238	2012	4250
Wancii		44		44			0	1512	1395	2907				1512	1395	2907
Total South West Shoa	38	332	45	415	2191	2128	4319	8518	7686	16204	1325	1163	2488	12034	10977	23011

Zones/Administrative Towns/Woredas	Number of Institutions				Pre Primary Enrolment											
					KG			O Class			C to C			Total Pre Primary		
	KG	O Class	C to C	Total	M	F	T	M	F	T	M	F	T	M	F	T
West Shoa																
Abuna Gidabarat	2	46	1	49	385	375	760	1216	1109	2325	31	36	67	1632	1520	3152
Adaaa Bargaa	7	49	4	60	526	578	1104	914	868	1782	82	65	147	1522	1511	3033
Amboo		45	1	46			0	1206	991	2197	7	7	14	1213	998	2211
Bakko Tibbee	17	51	19	87	1179	1120	2299	1275	1151	2426	666	591	1257	3120	2862	5982
Calliyaa	4	24		28	410	403	813	674	607	1281				1084	1010	2094
Cobii	1	19		20	76	83	159	1993	1795	3788				2069	1878	3947
Daannoo	1	56		57	77	73	150	1054	944	1998				1131	1017	2148
Dandii	8	44		52	583	592	1175	1122	976	2098				1705	1568	3273
Dirree Incinnii	1	33		34	49	49	98	758	701	1459				807	750	1557
Ejeree	6	31		37	373	327	700	628	558	1186				1001	885	1886
Ejersa Lafoo	3	19		22	216	221	437	471	414	885				687	635	1322
Gindabarat	2	44		46	161	184	345	1412	1460	2872				1573	1644	3217
Ilfataa	2	24	3	29	154	150	304	507	457	964	42	36	78	703	643	1346
Illuu Galaan	3	26	1	30	251	279	530	582	511	1093	31	20	51	864	810	1674
Jalduu	4	25	1	30	457	426	883	1018	854	1872	10	5	15	1485	1285	2770
Jlbaat	2	29		31	110	118	228	750	738	1488				860	856	1716
Liiban Jaawwii		23		23			0	495	440	935				495	440	935
Meettaa Roobii	2	36	33	71	84	76	160	645	569	1214	1467	1313	2780	2196	1958	4154
Meettaa Walqixxee		25	23	48			0	407	393	800	552	471	1023	959	864	1823
Miidaa Qanyii	1	35	1	37	56	38	94	1438	1315	2753	12	9	21	1506	1362	2868
Nonnoo	4	48		52	175	181	356	1403	1235	2638				1578	1416	2994
Tokkee Kutaayee	11	42	1	54	839	831	1670	1107	1039	2146	10	10	20	1956	1880	3836
Total West Shoa	81	774	88	943	6161	6104	12265	21075	19125	40200	2910	2563	5473	30146	27792	57938
East Wollega																
Bonayaa Boshee	1	28		29	65	118	183	990	944	1934				1055	1062	2117
Diiggaa	3	25		28	96	72	168	450	429	879				546	501	1047
Giddaa Ayyaanaa	3	24		27	195	189	384	670	572	1242				865	761	1626
Gobbuu Sayyoo	3	24		27	117	123	240	726	598	1324				843	721	1564
Guddayyaa Biilaa	2	26		28	88	101	189	901	884	1785				989	985	1974
Guutoo Giddaa	2	34	1	37	106	125	231	882	765	1647	13	10	23	1001	900	1901
Haroo Limmuu		21		21			0	422	397	819				422	397	819
Ibaantuu		9		9			0	261	259	520				261	259	520
Jimmaa Arjoo	1	24	3	28	115	110	225	366	301	667	134	136	270	615	547	1162
Kiramu	2	28		30	158	146	304	688	589	1277				846	735	1581
Leeqaa Dullachaa	1	25		26	112	101	213	429	362	791				541	463	1004
Limmu	4	27		31	111	90	201	772	782	1554				883	872	1755
Nuunnu Qumbaa	3	16		19	130	101	231	297	288	585				427	389	816
Saassigaa	2	42		44	55	75	130	1203	1087	2290				1258	1162	2420
Siibuu Siree	4	56		60	312	258	570	1290	1159	2449				1602	1417	3019
Waamaa Agaloo	2	25	3	30	51	46	97	630	577	1207	53	45	98	734	668	1402
Waayyuu Tuqaa	1	24		25	50	55	105	580	579	1159				630	634	1264
Total East Wollega	34	458	7	499	1761	1710	3471	11557	10572	22129	200	191	391	13518	12473	25991

Zones/Adminstrative Towns/Woredas	Number of Institutions				Pre Primary Enrolment											
					KG			O Class			C to C			Total Pre Primary		
	KG	O Class	C to C	Total	M	F	T	M	F	T	M	F	T	M	F	T
West Wollega																
Aayraa	3	30	1	34	212	191	403	676	687	1363	47	44	91	935	922	1857
Baabboo Gambeel	1	9	22	32	25	24	49	933	832	1765	947	887	1834	1905	1743	3648
Begii	3	7		10	308	265	573	2441	2197	4638				2749	2462	5211
Boojjii Coqorsaa	4	7	1	12	112	92	204	440	416	856	63	52	115	615	560	1175
Boojjii Dirmajii	4	33	2	39	248	233	481	193	179	372	21	14	35	462	426	888
Ganjii	3	77	1	81	204	200	404	589	514	1103	19	17	36	812	731	1543
Gimbii		26		26			0	556	540	1096				556	540	1096
Gullisoo	5	20	1	26	245	209	454	585	524	1109	18	19	37	848	752	1600
Haaruu	2	33	3	38	93	83	176	541	445	986	66	43	109	700	571	1271
Hoomaa	2	42		44	123	119	242	84	90	174				207	209	416
Jaarsoo		24	13	37			0	609	541	1150	217	212	429	826	753	1579
Laaloo Assaabii	7	34		41	338	325	663	905	783	1688				1243	1108	2351
Lataa Sibuu	3	9		12	73	58	131	320	303	623				393	361	754
Magaala Mandii	3	28		31	145	169	314	216	209	425				361	378	739
Magaalaa Gimbii	8	30		38	812	697	1509	245	246	491				1057	943	2000
Magaalaa Najoo	7	18		25	269	268	537	389	325	714				658	593	1251
Mana Sibuu		42	2	44			0	872	807	1679	52	51	103	924	858	1782
Najjoo		43		43			0	1229	1174	2403				1229	1174	2403
Noolee Kaabbaa	2	38		40	108	96	204	1236	1205	2441				1344	1301	2645
Qixxuu Kaaraa	3	23		26	108	134	242	226	264	490				334	398	732
Qondaala	1	59		60	84	86	170	2605	2297	4902				2689	2383	5072
Sayyoo Noolee		41		41			0	892	834	1726				892	834	1726
Yuubdoos	1	23		24	97	81	178	532	486	1018				629	567	1196
Total West Wollega	62	696	46	804	3604	3330	6934	17314	15898	33212	1450	1339	2789	22368	20567	42935
Administrative Towns																
Adama Administrative Town	114	22	2	138	11649	10720	22369	1599	1582	3181	91	90	181	13339	12392	25731
Ambo Administrative Town	18	8	1	27	2415	2289	4704	269	278	547	27	17	44	2711	2584	5295
Asalla Administrative Town	33	8		41	2277	2096	4373	228	199	427				2505	2295	4800
Batu Administrative Town	17	3		20	2602	2220	4822	189	175	364				2791	2395	5186
Bishan Gurracha Administrative Town	3	2		5	259	280	539	329	268	597				588	548	1136
Bishoftu Administrative Town	75	28	3	106	5430	4983	10413	992	937	1929	133	115	248	6555	6035	12590
Burrayyu Administrative Town	162	10		172	10249	10046	20295	640	661	1301				10889	10707	21596
Dukam Administrative Town	13	8		21	1586	1459	3045	211	230	441				1797	1689	3486
Galan Administrative Town	11	6		17	622	611	1233	199	179	378				821	790	1611
Holeta Administrative Town	31	6		37	1732	1635	3367	167	159	326				1899	1794	3693
Jimma Administrative Town	50	23	1	74	6005	4181	10186	1224	1217	2441	31	34	65	7260	5432	12692
L/T/L/Dadhi Administrative Town	34	6		40	2245	1950	4195	293	271	564				2538	2221	4759
Mojo Administrative Town	16	5		21	1546	1481	3027	333	331	664				1879	1812	3691
Nekemte Administrative Town	34	10		44	3438	3263	6701	367	316	683				3805	3579	7384
Robe Administrative Town	18	7		25	2118	1840	3958	355	331	686				2473	2171	4644
Sabata Administrative Town	119	12		131	9866	9409	19275	833	706	1539				10699	10115	20814
Shashamanne Administrative Town	71	11	2	84	7603	7085	14688	1486	1512	2998	231	237	468	9320	8834	18154
Sululta Administrative Town	36	9		45	2438	2316	4754	407	399	806				2845	2715	5560
Woliso Administrative Town	15	3		18	1779	1722	3501	90	103	193				1869	1825	3694
Oromia	1943	11693	458	14094	159270	146644	305914	377851	331978	709829	13375	11625	25000	550496	490247	1040743

Table 6. 2: Perprimary Gross Enrolment Rate (GER) by Districts 2012 (2019/20 G.C.)

Zones/Adminstrative Towns/Woredas	Total Pre Primary Enrolment			Pre Primary SAP (4-6 Years)			Gross Enrolment Ration (GER)											
	M	F	T	M	F	T	KG			O Class			C to C			Total Pre Primary		
							M	F	T	M	F	T	M	F	T	M	F	T
Arsi																		
Amiinyaa	1059	945	2004	4566	4612	9178	1.4	1.5	1.4	21.8	19.0	20.4	0.0	0.0	0.0	23.2	20.5	21.8
Asakoo	1440	1197	2637	5379	5310	10689	2.6	2.5	2.6	24.2	20.0	22.1	0.0	0.0	0.0	26.8	22.5	24.7
Balee Gasgaar	627	569	1196	1296	1234	2530	3.7	4.1	3.9	44.7	42.1	43.4	0.0	0.0	0.0	48.4	46.1	47.3
Bul/M/Boqqojjii	582	636	1218	4820	4834	9654	5.3	5.6	5.5	6.8	7.5	7.2	0.0	0.0	0.0	12.1	13.2	12.6
Collee	1193	957	2150	5403	5360	10763	4.4	4.1	4.2	17.2	13.3	15.2	0.5	0.5	0.5	22.1	17.9	20.0
Diggaluu Fi Xiijjoo	2348	2054	4402	8473	8440	16913	7.1	6.2	6.7	18.5	16.4	17.4	2.1	1.7	1.9	27.7	24.3	26.0
Diksiis	722	649	1371	4612	4424	9036	1.4	1.7	1.5	14.0	12.6	13.3	0.3	0.4	0.3	15.7	14.7	15.2
Dodotaa	1458	1447	2905	3521	3277	6798	25.6	27.9	26.7	13.0	13.4	13.2	2.8	2.9	2.8	41.4	44.2	42.7
Gololchaa	959	863	1822	6680	6446	13126	1.3	1.9	1.6	13.0	11.5	12.3	0.0	0.0	0.0	14.4	13.4	13.9
Gunaa	1933	1657	3590	4639	4469	9108	0.0	0.0	0.0	41.7	37.1	39.4	0.0	0.0	0.0	41.7	37.1	39.4
Heexoosaa	1430	1366	2796	7110	6745	13855	11.9	12.0	11.9	8.3	8.2	8.2	0.0	0.0	0.0	20.1	20.3	20.2
Honqoloo Waabee	602	514	1116	3632	3648	7280	5.7	4.7	5.2	10.8	9.4	10.1	0.0	0.0	0.0	16.6	14.1	15.3
Jajuu	2923	2709	5632	7348	7136	14484	6.7	5.9	6.3	32.9	32.0	32.4	0.2	0.1	0.2	39.8	38.0	38.9
Limmuu Fi Bilbiloo	778	731	1509	9737	9490	19227	0.0	0.0	0.0	7.0	6.8	6.9	1.0	0.9	0.9	8.0	7.7	7.8
Loodee Heexosaa	1132	1055	2187	5848	5783	11631	12.4	12.2	12.3	6.9	6.0	6.5	0.0	0.0	0.0	19.4	18.2	18.8
Martii	2054	1880	3934	4877	4770	9647	13.0	12.7	12.8	29.1	26.7	27.9	0.0	0.0	0.0	42.1	39.4	40.8
Muneessaa	1456	1497	2953	11272	10798	22070	2.7	3.1	2.9	10.2	10.7	10.5	0.0	0.0	0.0	12.9	13.9	13.4
Roobee	945	790	1735	9956	9797	19753	2.4	2.3	2.3	7.1	5.8	6.5	0.0	0.0	0.0	9.5	8.1	8.8
Seeruu	427	286	713	3270	3159	6429	1.4	1.4	1.4	11.7	7.7	9.7	0.0	0.0	0.0	13.1	9.1	11.1
Shanan Kooluu	846	703	1549	4760	4513	9273	1.3	1.4	1.3	16.2	13.7	15.0	0.3	0.4	0.3	17.8	15.6	16.7
Shirkaa	1214	1084	2298	10203	10126	20329	2.6	2.8	2.7	9.3	7.9	8.6	0.0	0.0	0.0	11.9	10.7	11.3
Siree	695	610	1305	4027	3836	7863	6.7	6.2	6.4	10.6	9.7	10.2	0.0	0.0	0.0	17.3	15.9	16.6
Suudee	2307	1949	4256	9819	9547	19366	1.4	1.5	1.4	9.9	8.5	9.2	12.2	10.5	11.3	23.5	20.4	22.0
Xannaa	739	675	1414	4047	3978	8025	0.6	0.5	0.5	17.6	16.5	17.1	0.0	0.0	0.0	18.3	17.0	17.6
Xiyoo	859	789	1648	4740	4869	9609	7.5	6.8	7.2	10.6	9.4	10.0	0.0	0.0	0.0	18.1	16.2	17.2
Zuwaay Dugdaa	1340	1283	2623	7898	7621	15519	1.5	1.7	1.6	15.1	14.9	15.0	0.3	0.2	0.3	17.0	16.8	16.9
Total Arsi	32068	28895	60963	157933	154222	312155	4.5	4.5	4.5	14.7	13.3	14.1	1.1	0.9	1.0	20.3	18.7	19.5
West Arsi																		
Adaabbaa	917	855	1772	8682	8528	17210	6.8	6.3	6.6	3.8	3.7	3.7	0.0	0.0	0.0	10.6	10.0	10.3
Bul/M/Nageellee Arsii	3433	3216	6649	4703	4505	9208	59.3	57.0	58.1	13.7	14.4	14.1	0.0	0.0	0.0	73.0	71.4	72.2
Bul/Magaala Dodolaa	1287	1102	2389	1922	1563	3485	53.1	56.3	54.5	13.9	14.2	14.0	0.0	0.0	0.0	67.0	70.5	68.6
Dodolaa	607	611	1218	11414	11534	22948	1.1	1.0	1.0	4.3	4.3	4.3	0.0	0.0	0.0	5.3	5.3	5.3
Gadab	1245	1191	2436	12569	12536	25105	8.1	7.7	7.9	1.8	1.8	1.8	0.0	0.0	0.0	9.9	9.5	9.7
Heeban Arsii	1111	1046	2157	3544	3380	6924	5.4	4.6	5.0	26.0	26.4	26.2	0.0	0.0	0.0	31.3	30.9	31.2
Kofalee	761	731	1492	13561	13403	26964	2.6	2.7	2.6	3.0	2.8	2.9	0.0	0.0	0.0	5.6	5.5	5.5
Kokkossaa	5281	4584	9865	11601	11479	23080	1.9	1.6	1.8	42.6	37.4	40.0	1.0	0.9	1.0	45.5	39.9	42.7
Nageellee Arsii	5330	5099	10429	7858	7879	15737	10.4	10.4	10.4	57.5	54.3	55.9	0.0	0.0	0.0	67.8	64.7	66.3
Nansaboo	1204	943	2147	8664	8171	16835	0.8	0.6	0.7	13.1	10.9	12.1	0.0	0.0	0.0	13.9	11.5	12.8
Qoree	799	772	1571	7643	7448	15091	0.0	0.0	0.0	10.5	10.4	10.4	0.0	0.0	0.0	10.5	10.4	10.4
Shaallaa	1829	1395	3224	10609	10160	20769	1.3	1.4	1.3	16.0	12.4	14.2	0.0	0.0	0.0	17.2	13.7	15.5
Shaashamantee	5313	4825	10138	14500	14638	29138	1.7	1.3	1.5	35.0	31.7	33.3	0.0	0.0	0.0	36.6	33.0	34.8
Siraaroo	2569	2080	4649	10186	9984	20170	0.0	0.0	0.0	25.0	20.7	22.9	0.2	0.2	0.2	25.2	20.8	23.0
Wondoo	1003	942	1945	5887	5701	11588	3.2	3.2	3.2	13.8	13.3	13.6	0.0	0.0	0.0	17.0	16.5	16.8
Total West Arsi	32689	29392	62081	133343	130909	264252	5.8	5.5	5.6	18.6	16.9	17.8	0.1	0.1	0.1	24.5	22.5	23.5

Zones/Administrative Towns/Woredas	Total Pre Primary Enrolment			Pre Primary SAP (4-6 Years)			Gross Enrolment Ratio (GER)												
							KG			O Class			C to C			Total Pre Primary			
	M	F	T	M	F	T	M	F	T	M	F	T	M	F	T	M	F	T	
Bale																			
Agaarfaa	1189	1026	2215	5920	5715	11635	8.9	7.3	8.1	10.8	10.3	10.6	0.4	0.4	0.4	20.1	18.0	19.0	
B/M/Gobbaa	1292	1211	2503	972	996	1968	101.3	87.8	94.5	31.6	33.8	32.7	0.0	0.0	0.0	132.9	121.6	127.2	
Barbaree	1084	869	1953	5706	5422	11128	1.0	1.0	1.0	17.6	14.7	16.2	0.4	0.3	0.4	19.0	16.0	17.6	
Bul/M/Gindhiir	966	991	1957	1183	1130	2313	58.3	62.0	60.1	23.3	25.7	24.5	0.0	0.0	0.0	81.7	87.7	84.6	
Daawee Sarar	461	289	750	2773	2579	5352	0.0	0.0	0.0	16.6	11.2	14.0	0.0	0.0	0.0	16.6	11.2	14.0	
Daawwee Qaachan	637	491	1128	2008	1889	3897	0.0	0.0	0.0	31.7	26.0	28.9	0.0	0.0	0.0	31.7	26.0	28.9	
Daloo Mannaa	1375	1140	2515	5790	5623	11413	5.4	5.1	5.3	16.8	14.2	15.5	1.5	1.0	1.2	23.7	20.3	22.0	
Diinshoo	916	818	1734	2372	2250	4622	2.7	3.1	2.9	35.9	33.2	34.6	0.0	0.0	0.0	38.6	36.4	37.5	
Gaasaraa	1403	1202	2605	4758	4554	9312	3.5	2.5	3.0	26.0	23.9	25.0	0.0	0.0	0.0	29.5	26.4	28.0	
Gindhiir	1202	1007	2209	6873	6833	13706	0.0	0.0	0.0	17.5	14.7	16.1	0.0	0.0	0.0	17.5	14.7	16.1	
Gololcha	1843	1449	3292	6194	5963	12157	3.7	3.3	3.5	26.1	20.8	23.5	0.0	0.2	0.1	29.8	24.3	27.1	
Goobbaa	238	202	440	2413	2178	4591	0.0	0.0	0.0	9.9	9.3	9.6	0.0	0.0	0.0	9.9	9.3	9.6	
Gooroo	1191	1117	2308	4874	4735	9609	1.5	1.3	1.4	23.0	22.3	22.6	0.0	0.0	0.0	24.4	23.6	24.0	
Gura Dhaamolee	621	549	1170	1899	1810	3709	0.0	0.0	0.0	32.7	30.3	31.5	0.0	0.0	0.0	32.7	30.3	31.5	
Harannaa Bulluq	3501	2809	6310	5695	5508	11203	3.2	3.2	3.2	58.3	47.8	53.1	0.0	0.0	0.0	61.5	51.0	56.3	
Laga Hidhaa	1902	1631	3533	4224	3986	8210	0.0	0.0	0.0	45.0	40.9	43.0	0.0	0.0	0.0	45.0	40.9	43.0	
Maddaa Walaabuu	2351	2060	4411	6773	6522	13295	0.0	0.0	0.0	21.2	19.6	20.4	13.5	12.0	12.8	34.7	31.6	33.2	
Raayituu	879	738	1617	2173	2171	4344	0.0	0.0	0.0	40.5	34.0	37.2	0.0	0.0	0.0	40.5	34.0	37.2	
Sawweenaa	1462	1043	2505	4517	4339	8856	0.0	0.0	0.0	32.1	23.8	28.0	0.2	0.3	0.2	32.4	24.0	28.3	
Sinaanaa	1974	1671	3645	6812	6357	13169	5.4	4.5	5.0	23.6	21.8	22.7	0.0	0.0	0.0	29.0	26.3	27.7	
Total Bale	26487	22313	48800	83929	80560	164489	4.3	4.0	4.2	26.0	22.6	24.3	1.3	1.1	1.2	31.6	27.7	29.7	
Borana																			
Areeroo	1072	961	2033	3158	3078	6236	2.3	2.4	2.4	30.3	27.5	28.9	1.3	1.3	1.3	33.9	31.2	32.6	
Bulchiinsa M/Yaaballoo	1426	1219	2645	1263	1249	2512	66.1	58.8	62.5	46.8	38.8	42.8	0.0	0.0	0.0	112.9	97.6	105.3	
Dhaas	318	298	616	1273	1303	2576	2.7	2.8	2.8	22.2	20.1	21.2	0.0	0.0	0.0	25.0	22.9	23.9	
Dilloo	240	191	431	805	804	1609	10.2	9.1	9.6	19.6	14.7	17.2	0.0	0.0	0.0	29.8	23.8	26.8	
Dirree	356	403	759	2161	2141	4302	4.7	4.6	4.6	11.6	14.0	12.8	0.2	0.2	0.2	16.5	18.8	17.6	
Dubluq	331	328	659	1436	1329	2765	1.7	3.0	2.4	21.3	21.7	21.5	0.0	0.0	0.0	23.1	24.7	23.8	
Elwayyaa	278	214	492	1404	1373	2777	6.8	4.9	5.8	13.0	10.7	11.9	0.0	0.0	0.0	19.8	15.6	17.7	
Gomolee	443	375	818	1437	1359	2796	0.0	0.0	0.0	30.8	27.6	29.3	0.0	0.0	0.0	30.8	27.6	29.3	
Guchii	422	351	773	1044	913	1957	0.0	0.0	0.0	40.4	38.4	39.5	0.0	0.0	0.0	40.4	38.4	39.5	
Miyoo	759	692	1451	3150	3109	6259	6.2	6.2	6.2	17.6	15.8	16.7	0.3	0.3	0.3	24.1	22.3	23.2	
Moyyaalee	1555	1308	2863	2059	1905	3964	40.6	33.6	37.2	34.0	34.1	34.1	0.9	0.9	0.9	75.5	68.7	72.2	
Taltallee	359	290	649	4265	3989	8254	1.2	1.5	1.4	7.2	5.7	6.5	0.0	0.0	0.0	8.4	7.3	7.9	
Waacilee	255	234	489	1336	1488	2824	0.0	0.0	0.0	19.1	15.7	17.3	0.0	0.0	0.0	19.1	15.7	17.3	
Yaaballoo	437	313	750	4554	4757	9311	2.3	1.2	1.7	6.5	4.6	5.6	0.8	0.8	0.8	9.6	6.6	8.1	
Total Borana	8251	7177	15428	29345	28797	58142	8.3	7.2	7.7	19.5	17.3	18.4	0.4	0.4	0.4	28.1	24.9	26.5	
Buno Bedelle																			
Beddellee	982	798	1780	4787	4623	9410	0.0	0.0	0.0	20.5	17.3	18.9	0.0	0.0	0.0	20.5	17.3	18.9	
Boorachaa	2046	1908	3954	4790	4778	9568	0.9	0.8	0.9	41.8	39.1	40.4	0.0	0.0	0.0	42.7	39.9	41.3	
Bul/M/Beddellee	887	903	1790	632	602	1234	113.9	121.4	117.6	26.4	28.6	27.5	0.0	0.0	0.0	140.3	150.0	145.1	
Cawwaaqaa	1167	979	2146	3564	3374	6938	1.4	1.0	1.2	31.3	28.0	29.7	0.0	0.0	0.0	32.7	29.0	30.9	
Cooraa	1290	1228	2518	6120	6094	12214	2.5	2.7	2.6	18.6	17.4	18.0	0.0	0.0	0.0	21.1	20.2	20.6	
DaabooHaannaa	1091	978	2069	2686	2528	5214	2.1	2.0	2.1	38.5	36.7	37.6	0.0	0.0	0.0	40.6	38.7	39.7	
Deeggaa	726	654	1380	2471	2524	4995	0.0	0.0	0.0	29.4	25.9	27.6	0.0	0.0	0.0	29.4	25.9	27.6	
Dhidheessaa	1443	1338	2781	4964	4879	9843	1.6	1.3	1.4	27.5	26.2	26.8	0.0	0.0	0.0	29.1	27.4	28.3	
Gachii	1161	1035	2196	4262	4327	8589	4.7	4.9	4.8	22.6	19.0	20.8	0.0	0.0	0.0	27.2	23.9	25.6	
Makkoo	438	427	865	1379	1389	2768	0.0	0.0	0.0	31.8	30.7	31.3	0.0	0.0	0.0	31.8	30.7	31.3	
Total Buno Bedelle	11231	10248	21479	35655	35118	70773	3.7	3.7	3.7	27.8	25.5	26.7	0.0	0.0	0.0	31.5	29.2	30.3	

Zones/Adminstrative Towns/Woredas	Total Pre Primary Enrolment			Pre Primary SAP (4-6 Years)			Gross Enrolment Ratio (GER)											
							KG			O Class			C to C			Total Pre Primary		
	M	F	T	M	F	T	M	F	T	M	F	T	M	F	T	M	F	T
OSZS Finfinne																		
Aqaaqii	622	541	1163	3445	3454	6899	0.0	0.0	0.0	18.1	15.7	16.9	0.0	0.0	0.0	18.1	15.7	16.9
Barrak	1464	1305	2769	3253	3334	6587	17.1	17.3	17.2	27.9	21.8	24.8	0.0	0.0	0.0	45.0	39.1	42.0
Bul/Mag/Sandaafaa	2399	2249	4648	422	392	814	484.1	493.4	488.6	84.4	80.4	82.4	0.0	0.0	0.0	568.5	573.7	571.0
Muloo	1167	970	2137	1934	1818	3752	2.3	2.3	2.3	57.4	50.5	54.1	0.6	0.6	0.6	60.3	53.4	57.0
Sabata Hawas	1601	1431	3032	7014	6741	13755	7.6	7.6	7.6	14.7	13.0	13.9	0.6	0.6	0.6	22.8	21.2	22.0
Sulultaa	1464	1319	2783	5372	5639	11011	12.2	10.7	11.5	15.0	12.6	13.8	0.0	0.0	0.0	27.3	23.4	25.3
Walmaraa	1348	1259	2607	4250	4228	8478	16.8	16.2	16.5	14.9	13.6	14.2	0.0	0.0	0.0	31.7	29.8	30.8
Total OSZS Finfinne	10065	9074	19139	25690	25606	51296	17.7	17.0	17.4	21.3	18.2	19.7	0.2	0.2	0.2	39.2	35.4	37.3
Gujii																		
Aagaa Waayyuu	695	621	1316	2003	1800	3803	14.2	14.2	14.2	20.0	19.9	20.0	0.5	0.4	0.5	34.7	34.5	34.6
Adoolaa Reeddee	799	636	1435	7912	7436	15348	1.2	0.9	1.1	8.9	7.7	8.3	0.0	0.0	0.0	10.1	8.6	9.3
Annaa Sorraa	995	823	1818	6718	6783	13501	6.5	5.4	5.9	8.3	6.8	7.5	0.0	0.0	0.0	14.8	12.1	13.5
Booree	1432	1207	2639	9249	8557	17806	3.7	3.4	3.5	11.6	10.6	11.1	0.2	0.2	0.2	15.5	14.1	14.8
Bu/M/Adoolaa Woyyuu	1222	1124	2346	927	887	1814	93.7	90.0	91.9	38.1	36.8	37.4	0.0	0.0	0.0	131.8	126.7	129.3
Bul /M/Nageellee	1608	1387	2995	1456	1399	2855	66.2	61.7	64.0	44.2	37.5	40.9	0.0	0.0	0.0	110.4	99.1	104.9
Bul/M/Shaakkisoo	1989	1815	3804	2144	2000	4144	83.1	79.7	81.5	9.7	11.1	10.3	0.0	0.0	0.0	92.8	90.8	91.8
Daamaa	1295	1130	2425	4268	4049	8317	1.2	1.7	1.5	28.7	25.9	27.3	0.4	0.3	0.4	30.3	27.9	29.2
Girjaa	473	358	831	3734	3653	7387	2.2	2.4	2.3	10.4	7.4	9.0	0.0	0.0	0.0	12.7	9.8	11.2
Gooroo Doolaa	817	656	1473	3844	3930	7774	10.7	8.7	9.7	8.6	7.0	7.8	1.9	1.0	1.4	21.3	16.7	18.9
Gumii Eldalloo	45	48	93	934	743	1677	0.0	0.0	0.0	4.8	6.5	5.5	0.0	0.0	0.0	4.8	6.5	5.5
Haroo Walaabuu	942	823	1765	4782	4338	9120	0.0	0.0	0.0	19.7	19.0	19.4	0.0	0.0	0.0	19.7	19.0	19.4
Liiban	694	535	1229	4477	4310	8787	0.0	0.0	0.0	15.3	12.3	13.8	0.2	0.1	0.2	15.5	12.4	14.0
Oddoo Shaakkisoo	1216	876	2092	7949	7506	15455	6.0	3.4	4.7	8.0	6.7	7.4	1.3	1.6	1.4	15.3	11.7	13.5
Sabbaa Boruu	663	593	1256	3136	3135	6271	6.6	6.7	6.6	14.6	12.2	13.4	0.0	0.0	0.0	21.1	18.9	20.0
Uraagaa	2532	2057	4589	8144	7921	16065	8.4	7.3	7.9	22.3	18.4	20.4	0.3	0.2	0.3	31.1	26.0	28.6
Waadaraa	844	696	1540	3661	3546	7207	6.2	6.3	6.2	16.9	13.3	15.1	0.0	0.0	0.0	23.1	19.6	21.4
Total Guji	18261	15385	33646	75338	71993	147331	9.2	8.3	8.8	14.7	12.7	13.8	0.3	0.3	0.3	24.2	21.4	22.8
West Guji																		
Abbayaa	1790	1305	3095	6586	6679	13265	2.4	2.0	2.2	23.7	16.6	20.1	1.1	0.9	1.0	27.2	19.5	23.3
Birbirsaa Kojowaa	1133	1022	2155	3380	3320	6700	3.0	3.0	3.0	30.6	27.8	29.2	0.0	0.0	0.0	33.5	30.8	32.2
Bulchiinsa Magaala Bulee Horaa	2485	2349	4834	2956	2725	5681	74.9	76.6	75.7	9.1	9.6	9.3	0.0	0.0	0.0	84.1	86.2	85.1
Bulee Horaa	3748	3368	7116	8288	8491	16779	1.9	1.8	1.8	42.6	37.3	39.9	0.7	0.6	0.7	45.2	39.7	42.4
Dugdaa Daawwaa	1273	1135	2408	10434	9919	20353	2.3	2.2	2.2	9.9	9.3	9.6	0.0	0.0	0.0	12.2	11.4	11.8
Galaanaa	1869	1561	3430	4850	4983	9833	6.8	6.5	6.7	31.8	24.8	28.2	0.0	0.0	0.0	38.5	31.3	34.9
Hambalaa Waamannaa	2141	1602	3743	7586	7436	15022	2.1	1.2	1.6	26.2	20.3	23.3	0.0	0.0	0.0	28.2	21.5	24.9
Malkaa Soddaa	799	677	1476	4388	4161	8549	2.1	2.6	2.4	15.9	13.6	14.8	0.1	0.1	0.1	18.2	16.3	17.3
Qarcaa	2250	1760	4010	12300	12059	24359	1.8	1.5	1.7	16.5	13.1	14.8	0.0	0.0	0.0	18.3	14.6	16.5
Surroo Barguddaa	810	666	1476	2298	2202	4500	3.8	3.3	3.5	31.5	27.0	29.3	0.0	0.0	0.0	35.2	30.2	32.8
Total West Guji	18298	15445	33743	63066	61975	125041	5.9	5.6	5.8	22.8	19.1	21.0	0.2	0.2	0.2	29.0	24.9	27.0

Zones/Administrative Towns/Woredas	Total Pre Primary Enrolment			Pre Primary SAP (4-6 Years)			Gross Enrolment Ratio (GER)											
	M	F	T	M	F	T	KG			O Class			C to C			Total Pre Primary		
							M	F	T	M	F	T	M	F	T	M	F	T
East Hararge																		
B/M/Awudaay	1733	1547	3280	579	531	1110	244.4	242.6	243.5	54.9	48.8	52.0	0.0	0.0	0.0	299.3	291.3	295.5
B/M/Baabbilee	853	763	1616	1323	1235	2558	45.6	41.2	43.5	18.9	20.6	19.7	0.0	0.0	0.0	64.5	61.8	63.2
B/M/Dadar	385	352	737	1017	870	1887	21.8	23.9	22.8	16.0	16.6	16.3	0.0	0.0	0.0	37.9	40.5	39.1
B/M/Haroomayaa	1720	1520	3240	2310	2135	4445	63.6	60.7	62.2	10.8	10.5	10.7	0.0	0.0	0.0	74.5	71.2	72.9
Baabbilee	2589	2136	4725	4564	4349	8913	0.0	0.0	0.0	56.7	49.1	53.0	0.0	0.0	0.0	56.7	49.1	53.0
Baddannoo	10280	8783	19063	15625	15062	30687	0.6	0.7	0.7	65.2	57.6	61.5	0.0	0.0	0.0	65.8	58.3	62.1
Cinaaqsan	2473	1923	4396	5653	5256	10909	0.4	0.4	0.4	43.3	36.2	39.9	0.0	0.0	0.0	43.7	36.6	40.3
Dadar	3114	2576	5690	13353	13557	26910	0.0	0.0	0.0	23.3	19.0	21.1	0.0	0.0	0.0	23.3	19.0	21.1
Fadiis	3567	2842	6409	7506	7391	14897	4.3	3.7	4.0	43.3	34.7	39.0	0.0	0.0	0.0	47.5	38.5	43.0
Giraawwaa	3755	2922	6677	15664	14903	30567	1.4	1.4	1.4	22.6	18.2	20.5	0.0	0.0	0.0	24.0	19.6	21.8
Gola Odaa	2313	1805	4118	5804	5511	11315	0.0	0.0	0.0	39.9	32.8	36.4	0.0	0.0	0.0	39.9	32.8	36.4
Gooroo Guutuu	2237	1834	4071	8947	8617	17564	1.9	2.4	2.1	22.8	18.5	20.7	0.3	0.4	0.4	25.0	21.3	23.2
Gooroo Muxii	1702	1477	3179	4675	4476	9151	0.0	0.0	0.0	36.1	32.6	34.4	0.3	0.4	0.3	36.4	33.0	34.7
Gursum	2261	1705	3966	9865	9695	19560	2.4	2.1	2.2	16.2	12.3	14.3	4.3	3.2	3.8	22.9	17.6	20.3
Haraa Maayaa	2559	1905	4464	13544	13255	26799	0.2	0.2	0.2	17.8	13.2	15.6	0.9	0.9	0.9	18.9	14.4	16.7
Jaarsoo	2119	1560	3679	6919	7109	14028	4.5	3.0	3.7	26.1	19.0	22.5	0.0	0.0	0.0	30.6	21.9	26.2
Kombolcha	3163	2534	5697	8734	8689	17423	7.9	7.6	7.7	28.4	21.6	25.0	0.0	0.0	0.0	36.2	29.2	32.7
Kurfaa Callee	2385	2188	4573	3588	3416	7004	1.4	1.6	1.5	64.0	61.4	62.8	1.0	1.0	1.0	66.5	64.1	65.3
Malkaa baloo	2178	1766	3944	11502	11111	22613	1.2	1.2	1.2	17.8	14.7	16.2	0.0	0.0	0.0	18.9	15.9	17.4
Mayyuu	1142	913	2055	3206	2901	6107	2.8	1.8	2.3	32.8	29.6	31.3	0.0	0.0	0.0	35.6	31.5	33.6
Meettaa	2414	1954	4368	9994	10087	20081	1.2	0.9	1.1	22.8	18.3	20.5	0.2	0.1	0.2	24.2	19.4	21.8
Miidhagaa Tolaa	1796	1229	3025	4953	4593	9546	3.2	3.5	3.4	33.0	23.2	28.3	0.0	0.0	0.0	36.3	26.8	31.7
Qarsaa	3726	3014	6740	9960	9611	19571	6.0	5.8	5.9	31.4	25.5	28.5	0.0	0.0	0.0	37.4	31.4	34.4
Qumbii	787	587	1374	1626	1478	3104	0.0	0.0	0.0	48.4	39.7	44.3	0.0	0.0	0.0	48.4	39.7	44.3
Total East Hararge	61251	49835	111086	170911	165838	336749	4.1	3.8	3.9	31.4	25.9	28.7	0.4	0.3	0.4	35.8	30.1	33.0
West Hararge																		
Ancaar	2017	1762	3779	5001	4875	9876	0.0	0.0	0.0	40.3	36.1	38.3	0.0	0.0	0.0	40.3	36.1	38.3
B/M/Baddeessaa	740	652	1392	738	709	1447	61.1	56.6	58.9	39.2	35.4	37.3	0.0	0.0	0.0	100.3	92.0	96.2
Bookee	4596	3912	8508	6969	6738	13707	2.0	2.2	2.1	64.0	55.9	60.0	0.0	0.0	0.0	65.9	58.1	62.1
Bu/Mag/Ciroo	1828	1654	3482	1047	998	2045	121.2	113.8	117.6	53.4	51.9	52.7	0.0	0.0	0.0	174.6	165.7	170.3
Burqaa Dhiintuu	779	660	1439	2905	2733	5638	0.5	1.0	0.7	26.3	23.1	24.8	0.0	0.0	0.0	26.8	24.1	25.5
Ciroo`	1321	1025	2346	10127	9946	20073	0.5	0.5	0.5	12.3	9.6	10.9	0.3	0.2	0.2	13.0	10.3	11.7
Daaroo Labuu	3362	2827	6189	9668	9292	18960	6.1	6.2	6.2	24.5	20.9	22.7	4.1	3.3	3.7	34.8	30.4	32.6
Doobbaa	2924	2375	5299	8418	8360	16778	0.2	0.2	0.2	34.5	28.2	31.3	0.0	0.0	0.0	34.7	28.4	31.6
Gamachis	3197	2447	5644	11784	11236	23020	0.0	0.0	0.0	25.3	20.4	22.9	1.8	1.4	1.6	27.1	21.8	24.5
Gubbaa Qorichaa	2661	2206	4867	7865	7637	15502	0.0	0.0	0.0	33.8	28.9	31.4	0.0	0.0	0.0	33.8	28.9	31.4
Gumbii Bordoddee	3926	3783	7709	4582	4222	8804	0.0	0.0	0.0	79.5	83.4	81.3	6.2	6.2	6.2	85.7	89.6	87.6
Habroo	1765	1472	3237	10952	10751	21703	3.6	3.3	3.4	12.1	10.2	11.2	0.4	0.2	0.3	16.1	13.7	14.9
Hawwii Guddina	3549	3006	6555	3585	3270	6855	3.9	3.7	3.8	95.1	88.2	91.8	0.0	0.0	0.0	99.0	91.9	95.6
Mi'eessoo	2283	1738	4021	4223	4256	8479	5.2	4.6	4.9	46.6	34.8	40.7	2.2	1.4	1.8	54.1	40.8	47.4
Odaa Bultuum	2522	1962	4484	9507	9159	18666	0.0	0.0	0.0	26.3	21.2	23.8	0.3	0.2	0.2	26.5	21.4	24.0
Shanan Dhugoo	2478	2067	4545	9228	8916	18144	1.8	1.6	1.7	25.1	21.5	23.3	0.0	0.0	0.0	26.9	23.2	25.0
Xulloo	2730	2225	4955	8104	8231	16335	8.2	5.6	6.9	25.5	21.4	23.5	0.0	0.0	0.0	33.7	27.0	30.3
Total West Hararge	42678	35773	78451	114703	111329	226032	3.6	3.3	3.4	32.7	28.1	30.4	1.0	0.8	0.9	37.2	32.1	34.7

Zones/Adminstrative Towns/Woredas	Total Pre Primary Enrolment			Pre Primary SAP (4-6 Years)			Gross Enrolment Ration (GER)											
	M	F	T	M	F	T	KG			O Class			C to C			Total Pre Primary		
							M	F	T	M	F	T	M	F	T	M	F	T
Horro Guduru Wollega																		
Abbaay Cooman	1132	1095	2227	2164	2266	4430	29.5	27.0	28.2	22.8	21.4	22.1	0.0	0.0	0.0	52.3	48.3	50.3
Abbee Dangooroo	952	815	1767	3514	3605	7119	0.0	0.0	0.0	25.4	21.0	23.2	1.7	1.6	1.6	27.1	22.6	24.8
Amuru	489	504	993	3191	3128	6319	0.7	1.3	1.0	13.4	13.7	13.5	1.2	1.2	1.2	15.3	16.1	15.7
B/M/Shaambuu	605	582	1187	393	386	779	108.7	98.4	103.6	45.3	52.3	48.8	0.0	0.0	0.0	153.9	150.8	152.4
Coomman Guduruu	442	425	867	2512	2509	5021	2.8	2.4	2.6	14.8	14.5	14.7	0.0	0.0	0.0	17.6	16.9	17.3
Guduru	436	477	913	3333	3243	6576	2.0	2.7	2.3	11.0	12.1	11.5	0.0	0.0	0.0	13.1	14.7	13.9
Habaaboo Guduru	700	677	1377	2579	2427	5006	6.6	6.8	6.7	19.9	20.4	20.1	0.7	0.6	0.7	27.1	27.9	27.5
Horro	184	197	381	1841	1793	3634	0.0	0.0	0.0	10.0	11.0	10.5	0.0	0.0	0.0	10.0	11.0	10.5
Horroo Bulluq	322	318	640	2206	2092	4298	0.0	0.0	0.0	14.6	15.2	14.9	0.0	0.0	0.0	14.6	15.2	14.9
Jaardagaa Jaartee	549	452	1001	2900	2868	5768	4.2	3.3	3.8	14.7	12.4	13.6	0.0	0.0	0.0	18.9	15.8	17.4
Jimmaa Gannatii	511	533	1044	3770	3586	7356	0.3	0.4	0.3	13.3	14.4	13.9	0.0	0.0	0.0	13.6	14.9	14.2
Jimmaa Raaree	389	404	793	3215	3222	6437	4.0	5.8	4.9	7.6	6.4	7.0	0.6	0.4	0.5	12.1	12.5	12.3
Total Horo Guduru Wollega	6711	6479	13190	31618	31125	62743	5.2	5.3	5.3	15.6	15.2	15.4	0.4	0.4	0.4	21.2	20.8	21.0
Ilu Aba Bora																		
Aallee	785	771	1556	3413	3268	6681	4.2	4.1	4.2	18.8	19.5	19.1	0.0	0.0	0.0	23.0	23.6	23.3
Algee Saachii	867	817	1684	4286	4368	8654	5.2	4.7	5.0	15.0	14.0	14.5	0.0	0.0	0.0	20.2	18.7	19.5
B/M/Mattuu	948	904	1852	842	861	1703	84.2	74.9	79.5	28.4	30.1	29.2	0.0	0.0	0.0	112.6	105.0	108.7
Bachoo	678	596	1274	1427	1359	2786	2.0	1.8	1.9	45.6	42.0	43.8	0.0	0.0	0.0	47.5	43.9	45.7
Biiloo Nophaa	376	359	735	1468	1412	2880	0.0	0.0	0.0	24.2	23.3	23.8	1.4	2.1	1.8	25.6	25.4	25.5
Buree	694	624	1318	2699	2754	5453	4.3	2.6	3.4	20.0	19.1	19.6	1.4	0.9	1.2	25.7	22.7	24.2
Daariimu	1956	1752	3708	8684	8611	17295	0.8	0.7	0.7	21.7	19.7	20.7	0.0	0.0	0.0	22.5	20.3	21.4
Diduu	719	642	1361	2017	1901	3918	0.0	0.0	0.0	35.6	33.8	34.7	0.0	0.0	0.0	35.6	33.8	34.7
Dooraanii	622	532	1154	2279	2200	4479	4.5	2.2	3.4	22.8	22.0	22.4	0.0	0.0	0.0	27.3	24.2	25.8
Haluu	372	312	684	933	847	1780	4.8	4.4	4.6	35.0	32.5	33.8	0.0	0.0	0.0	39.9	36.8	38.4
Hurumuu	662	626	1288	2263	2190	4453	3.1	2.6	2.9	26.1	26.0	26.0	0.0	0.0	0.0	29.3	28.6	28.9
Mattuu	600	599	1199	3003	3077	6080	0.0	0.0	0.0	20.0	19.5	19.7	0.0	0.0	0.0	20.0	19.5	19.7
Noonoo Sallee	364	372	736	1433	1273	2706	0.0	0.0	0.0	25.4	29.2	27.2	0.0	0.0	0.0	25.4	29.2	27.2
Yaayyoo	1187	1094	2281	2887	2665	5552	2.4	2.1	2.2	37.1	37.3	37.2	1.7	1.7	1.7	41.1	41.1	41.1
Total Ilu Aba Bora	10830	10000	20830	37634	36786	74420	4.2	3.6	3.9	24.3	23.3	23.8	0.3	0.3	0.3	28.8	27.2	28.0
Jimma																		
B/M/aggaaroo	1727	1612	3339	790	785	1575	123.2	115.2	119.2	95.4	90.2	92.8	0.0	0.0	0.0	218.6	205.4	212.0
Botor Xoollay	1605	1443	3048	3365	3448	6813	8.4	6.3	7.3	39.3	35.5	37.4	0.0	0.0	0.0	47.7	41.9	44.7
Cooraa Botor	1184	1068	2252	2146	2056	4202	3.1	2.6	2.8	52.1	49.4	50.8	0.0	0.0	0.0	55.2	51.9	53.6
Deedoo	3585	3449	7034	9282	9299	18581	0.8	0.8	0.8	37.5	36.0	36.8	0.3	0.2	0.2	38.6	37.1	37.9
Geeraa	3431	3147	6578	6633	6532	13165	0.4	0.3	0.3	51.4	47.9	49.6	0.0	0.0	0.0	51.7	48.2	50.0
Gommaa	4725	4215	8940	11333	10860	22193	2.9	3.0	3.0	37.5	34.7	36.1	1.3	1.1	1.2	41.7	38.8	40.3
Gumaay	1822	1691	3513	3265	3436	6701	4.1	3.5	3.8	51.1	45.2	48.1	0.6	0.5	0.6	55.8	49.2	52.4
Limmuu Koosaa	2887	2858	5745	8707	8617	17324	6.1	6.3	6.2	27.1	26.9	27.0	0.0	0.0	0.0	33.2	33.2	33.2
Limmuu Saqqaa	2865	2646	5511	7987	7783	15770	0.7	0.8	0.8	35.1	33.2	34.2	0.0	0.0	0.0	35.9	34.0	34.9
Maannaa	3495	3364	6859	8171	7877	16048	1.9	2.2	2.1	40.8	40.5	40.7	0.0	0.0	0.0	42.8	42.7	42.7
Manchoo	2487	2357	4844	7999	7969	15968	2.2	2.1	2.2	28.9	27.5	28.2	0.0	0.0	0.0	31.1	29.6	30.3
Naannoo Beenjaa	1953	1802	3755	3589	3552	7141	2.3	1.5	1.9	52.1	49.2	50.7	0.0	0.0	0.0	54.4	50.7	52.6
Oomoo Beeyyam	1248	985	2233	6389	6420	12809	0.0	0.0	0.0	19.5	15.3	17.4	0.0	0.0	0.0	19.5	15.3	17.4
Oomoo Naadaa	3139	2728	5867	9243	8998	18241	0.0	0.0	0.0	34.0	30.3	32.2	0.0	0.0	0.0	34.0	30.3	32.2
Qarsaa	4394	4188	8582	9881	9820	19701	1.2	1.4	1.3	43.0	41.2	42.1	0.2	0.0	0.1	44.5	42.6	43.6
Saqqaa Coqorsaa	5530	5204	10734	12201	11947	24148	2.7	2.4	2.5	42.7	41.2	41.9	0.0	0.0	0.0	45.3	43.6	44.5
Saxammaa	3481	3328	6809	6278	6293	12571	0.6	1.0	0.8	54.8	51.9	53.3	0.0	0.0	0.0	55.4	52.9	54.2
Shabee Somboo	2107	1897	4004	6548	6288	12836	3.3	3.8	3.6	28.6	26.0	27.3	0.3	0.3	0.3	32.2	30.2	31.2
Sigimoo	2357	2209	4566	5896	5819	11715	3.6	3.9	3.8	36.3	34.0	35.2	0.0	0.0	0.0	40.0	38.0	39.0
Sokorruu	2302	2253	4555	8353	8149	16502	3.1	3.0	3.1	24.4	24.7	24.5	0.0	0.0	0.0	27.6	27.6	27.6
Xiroo Afataa	2872	2693	5565	8298	8285	16583	1.0	0.8	0.9	33.6	31.7	32.7	0.0	0.0	0.0	34.6	32.5	33.6
Total Jimma	59196	55137	114333	146354	144233	290587	2.8	2.8	2.8	37.5	35.3	36.4	0.2	0.1	0.1	40.4	38.2	39.3

Zones/Adminstrative Towns/Woredas	Total Pre Primary Enrolment			Pre Primary SAP (4-6 Years)			Gross Enrolment Ratio (GER)											
	M	F	T	M	F	T	KG			O Class			C to C			Total Pre Primary		
							M	F	T	M	F	T	M	F	T	M	F	T
Kellem Wollega																		
Anfilloo	1140	992	2132	3567	3566	7133	5.9	4.5	5.2	26.1	23.3	24.7	0.0	0.0	0.0	32.0	27.8	29.9
B/M/Dambi Dolloo	1444	1301	2745	1014	1046	2060	111.9	100.1	105.9	30.5	24.3	27.3	0.0	0.0	0.0	142.4	124.4	133.3
Daallee Sadii	1536	1395	2931	4033	3989	8022	1.5	1.2	1.4	36.5	33.7	35.2	0.0	0.0	0.0	38.1	35.0	36.5
Daallee Waabaraa	1042	923	1965	3195	3296	6491	8.3	6.8	7.5	24.3	21.2	22.7	0.0	0.0	0.0	32.6	28.0	30.3
Gawoo Qebee	969	839	1808	4052	3966	8018	3.8	3.4	3.6	20.1	17.8	19.0	0.0	0.0	0.0	23.9	21.2	22.5
Gidaami	1601	1510	3111	4912	4759	9671	4.0	3.6	3.8	28.6	28.1	28.4	0.0	0.0	0.0	32.6	31.7	32.2
Hawaa Galaan	2158	1905	4063	5535	5132	10667	5.4	5.8	5.6	33.6	31.4	32.5	0.0	0.0	0.0	39.0	37.1	38.1
Jimmaa Horroo	738	634	1372	2872	2889	5761	2.3	2.7	2.5	23.4	19.3	21.4	0.0	0.0	0.0	25.7	21.9	23.8
Laaloo Qlee	702	728	1430	2859	2754	5613	0.0	0.0	0.0	24.6	26.4	25.5	0.0	0.0	0.0	24.6	26.4	25.5
Sadii Caanqaa	747	673	1420	2519	2346	4865	6.9	8.3	7.6	22.7	20.4	21.6	0.0	0.0	0.0	29.7	28.7	29.2
Sayyoo	1535	1417	2952	6016	5873	11889	6.4	5.6	6.0	18.4	17.9	18.2	0.7	0.6	0.7	25.5	24.1	24.8
Yama Logii Walal	1357	1286	2643	3041	3024	6065	3.2	3.8	3.5	41.4	38.8	40.1	0.0	0.0	0.0	44.6	42.5	43.6
Total Kellem Wollega	14969	13603	28572	43615	42640	86255	7.0	6.6	6.8	27.2	25.3	26.3	0.1	0.1	0.1	34.3	31.9	33.1
East Shoa																		
Adaa	1185	1073	2258	6257	6191	12448	1.2	1.0	1.1	17.8	16.3	17.0	0.0	0.0	0.0	18.9	17.3	18.1
Adaamaa	2423	2189	4612	7224	6920	14144	14.4	13.1	13.8	18.9	18.3	18.6	0.2	0.2	0.2	33.5	31.6	32.6
Adaamii Tulluu	2649	2432	5081	9302	8957	18259	6.8	6.4	6.6	21.6	20.7	21.2	0.0	0.1	0.1	28.5	27.2	27.8
B/M/Matahaaraa	768	696	1464	1213	1252	2465	53.2	45.8	49.5	6.3	6.4	6.4	3.8	3.4	3.6	63.3	55.6	59.4
Booraa	1225	1129	2354	3266	3170	6436	19.4	17.4	18.4	18.2	18.2	18.2	0.0	0.0	0.0	37.5	35.6	36.6
Bosat	3149	2853	6002	7161	6881	14042	18.0	17.6	17.8	26.0	23.9	24.9	0.0	0.0	0.0	44.0	41.5	42.7
Dugdaa	4046	3759	7805	8018	7860	15878	29.4	25.2	27.4	21.0	22.6	21.8	0.0	0.0	0.0	50.5	47.8	49.2
Fantaallee	1027	902	1929	2748	2609	5357	6.1	6.7	6.4	31.3	27.8	29.6	0.0	0.0	0.0	37.4	34.6	36.0
Gimbichuu	881	780	1661	4812	4545	9357	4.1	4.2	4.1	14.3	12.9	13.6	0.0	0.0	0.0	18.3	17.2	17.8
Liban Cuqqaalaa	1009	934	1943	4529	4306	8835	1.6	1.3	1.5	20.3	20.1	20.2	0.4	0.2	0.3	22.3	21.7	22.0
Lumee	1068	1045	2113	3685	3484	7169	8.4	9.2	8.8	20.6	20.8	20.7	0.0	0.0	0.0	29.0	30.0	29.5
Total East Shoa	19430	17792	37222	58215	56175	114390	12.8	11.8	12.3	20.5	19.8	20.1	0.1	0.1	0.1	33.4	31.7	32.5

Zones/Adminstrative Towns/Woredas	Total Pre Primary Enrolment			Pre Primary SAP (4-6 Years)			Gross Enrolment Ration (GER)											
	M	F	T	M	F	T	KG			O Class			C to C			Total Pre Primary		
							M	F	T	M	F	T	M	F	T	M	F	T
North Shoa																		
Abbichuuf Nya'Aa	962	887	1849	3645	3599	7244	3.2	3.1	3.1	23.2	21.6	22.4	0.0	0.0	0.0	26.4	24.6	25.5
Alaltuu	578	552	1130	2538	2561	5099	6.9	6.5	6.7	15.9	15.1	15.5	0.0	0.0	0.0	22.8	21.6	22.2
Bul/Nan/Mag/Fiichee	1018	989	2007	771	817	1588	110.2	96.6	103.2	21.8	24.5	23.2	0.0	0.0	0.0	132.0	121.1	126.4
Dabra Libanoos	530	511	1041	2003	2025	4028	11.3	10.2	10.7	15.2	15.0	15.1	0.0	0.0	0.0	26.5	25.2	25.8
Dagam	782	689	1471	4924	4829	9753	3.7	3.4	3.5	11.5	10.3	10.9	0.7	0.6	0.7	15.9	14.3	15.1
Darraa	1413	1243	2656	9135	9162	18297	1.8	1.6	1.7	13.7	12.0	12.8	0.0	0.0	0.0	15.5	13.6	14.5
Giraar Jaarsoo	658	569	1227	3293	3204	6497	0.0	0.0	0.0	20.0	17.8	18.9	0.0	0.0	0.0	20.0	17.8	18.9
Hidhabuu Abootee	1171	1007	2178	4451	4303	8754	2.5	2.6	2.5	22.5	19.7	21.1	1.3	1.1	1.2	26.3	23.4	24.9
Jiddaa	1103	966	2069	2657	2742	5399	2.9	3.2	3.1	29.8	25.7	27.7	8.7	6.3	7.5	41.5	35.2	38.3
Kuyyuu	1286	1123	2409	6181	5997	12178	7.7	7.3	7.5	11.8	10.3	11.0	1.4	1.1	1.3	20.8	18.7	19.8
Qimbibiiti	1265	1206	2471	3496	3521	7017	11.5	10.8	11.1	4.0	4.5	4.3	20.7	18.9	19.8	36.2	34.3	35.2
Warra Jaarsoo	996	885	1881	4820	4804	9624	3.6	3.0	3.3	17.1	15.4	16.3	0.0	0.0	0.0	20.7	18.4	19.5
Wucaaalee	1007	802	1809	7418	7272	14690	2.5	2.3	2.4	9.8	7.7	8.8	1.3	1.0	1.2	13.6	11.0	12.3
Yaayyaa Gul.	663	528	1191	3048	2760	5808	6.4	4.7	5.6	15.3	14.5	14.9	0.0	0.0	0.0	21.8	19.1	20.5
Total North Shoa	13432	11957	25389	58380	57596	115976	5.7	5.3	5.5	15.2	13.6	14.4	2.1	1.8	2.0	23.0	20.8	21.9
South West Shoa																		
Ammayyaa	1497	1366	2863	6848	6815	13663	2.7	2.4	2.6	19.1	17.6	18.4	0.0	0.0	0.0	21.9	20.0	21.0
Bacho	1008	954	1962	4276	4194	8470	11.3	10.9	11.1	12.3	11.9	12.1	0.0	0.0	0.0	23.6	22.7	23.2
Daawoo	1025	939	1964	4999	4982	9981	0.0	0.0	0.0	18.9	17.1	18.0	1.6	1.7	1.7	20.5	18.8	19.7
Goro	924	849	1773	2453	2510	4963	8.6	10.1	9.4	29.1	23.7	26.4	0.0	0.0	0.0	37.7	33.8	35.7
Iluu	753	700	1453	3573	3516	7089	11.3	11.0	11.2	9.7	8.9	9.3	0.0	0.0	0.0	21.1	19.9	20.5
Qarsaa Maallimaa	506	511	1017	4621	4556	9177	6.6	6.6	6.6	4.4	4.6	4.5	0.0	0.0	0.0	11.0	11.2	11.1
Sadeen Sooddoo	1346	1127	2473	4002	3960	7962	3.7	3.1	3.4	12.0	10.0	11.0	17.9	15.4	16.7	33.6	28.5	31.1
Sodoo Daacii	591	531	1122	2433	2478	4911	1.1	1.6	1.3	23.2	19.9	21.5	0.0	0.0	0.0	24.3	21.4	22.8
Tolee	634	593	1227	3784	3795	7579	1.8	1.8	1.8	13.1	12.5	12.8	1.8	1.4	1.6	16.8	15.6	16.2
Waliso	2238	2012	4250	7938	7565	15503	4.5	4.5	4.5	17.9	16.7	17.3	5.7	5.5	5.6	28.2	26.6	27.4
Wanci	1512	1395	2907	5265	5146	10411	0.0	0.0	0.0	28.7	27.1	27.9	0.0	0.0	0.0	28.7	27.1	27.9
Total South West Shoa	12034	10977	23011	50192	49517	99709	4.4	4.3	4.3	17.0	15.5	16.3	2.6	2.3	2.5	24.0	22.2	23.1

Zones/Adminstrative Towns/Woredas	Total Pre Primary Enrolment			Pre Primary SAP (4-6 Years)			Gross Enrolment Ratio (GER)												
	M	F	T	M	F	T	KG			O Class			C to C			Total Pre Primary			
							M	F	T	M	F	T	M	F	T	M	F	T	
West Shoa																			
Abuna Gidabarat	1632	1520	3152	6708	6693	13401	5.7	5.6	5.7	18.1	16.6	17.3	0.5	0.5	0.5	24.3	22.7	23.5	
Adaaa Bargaa	1522	1511	3033	6426	6214	12640	8.2	9.3	8.7	14.2	14.0	14.1	1.3	1.0	1.2	23.7	24.3	24.0	
Amboo	1213	998	2211	6322	6339	12661	0.0	0.0	0.0	19.1	15.6	17.4	0.1	0.1	0.1	19.2	15.7	17.5	
Bakko Tibbee	3120	2862	5982	6675	6673	13348	17.7	16.8	17.2	19.1	17.2	18.2	10.0	8.9	9.4	46.7	42.9	44.8	
Calliyaa	1084	1010	2094	5357	5196	10553	7.7	7.8	7.7	12.6	11.7	12.1	0.0	0.0	0.0	20.2	19.4	19.8	
Cobii	2069	1878	3947	2915	2988	5903	2.6	2.8	2.7	68.4	60.1	64.2	0.0	0.0	0.0	71.0	62.9	66.9	
Daannoo	1131	1017	2148	5704	5705	11409	1.3	1.3	1.3	18.5	16.5	17.5	0.0	0.0	0.0	19.8	17.8	18.8	
Dandii	1705	1568	3273	6870	6655	13525	8.5	8.9	8.7	16.3	14.7	15.5	0.0	0.0	0.0	24.8	23.6	24.2	
Dirree Incinnii	807	750	1557	4336	4228	8564	1.1	1.2	1.1	17.5	16.6	17.0	0.0	0.0	0.0	18.6	17.7	18.2	
Ejeree	1001	885	1886	4716	4592	9308	7.9	7.1	7.5	13.3	12.2	12.7	0.0	0.0	0.0	21.2	19.3	20.3	
Ejersa Lafoo	687	635	1322	2364	2310	4674	9.1	9.6	9.3	19.9	17.9	18.9	0.0	0.0	0.0	29.1	27.5	28.3	
Gindabarat	1573	1644	3217	6144	5968	12112	2.6	3.1	2.8	23.0	24.5	23.7	0.0	0.0	0.0	25.6	27.5	26.6	
Ilfaata	703	643	1346	3542	3369	6911	4.3	4.5	4.4	14.3	13.6	13.9	1.2	1.1	1.1	19.8	19.1	19.5	
Iluu Galaan	864	810	1674	3574	3502	7076	7.0	8.0	7.5	16.3	14.6	15.4	0.9	0.6	0.7	24.2	23.1	23.7	
Jalduu	1485	1285	2770	9189	9204	18393	5.0	4.6	4.8	11.1	9.3	10.2	0.1	0.1	0.1	16.2	14.0	15.1	
Jlbaat	860	856	1716	4262	4330	8592	2.6	2.7	2.7	17.6	17.0	17.3	0.0	0.0	0.0	20.2	19.8	20.0	
Liiban Jaawwii	495	440	935	3060	3050	6110	0.0	0.0	0.0	16.2	14.4	15.3	0.0	0.0	0.0	16.2	14.4	15.3	
Meettaa Roobii	2196	1958	4154	4834	4871	9705	1.7	1.6	1.6	13.3	11.7	12.5	30.3	27.0	28.6	45.4	40.2	42.8	
Meettaa Waljixxee	959	864	1823	3432	3569	7001	0.0	0.0	0.0	11.9	11.0	11.4	16.1	13.2	14.6	27.9	24.2	26.0	
Miidaa Qanyii	1506	1362	2868	4722	4719	9441	1.2	0.8	1.0	30.5	27.9	29.2	0.3	0.2	0.2	31.9	28.9	30.4	
Nonnoo	1578	1416	2994	5022	4973	9995	3.5	3.6	3.6	27.9	24.8	26.4	0.0	0.0	0.0	31.4	28.5	30.0	
Tokkee Kutaayee	1956	1880	3836	6708	6711	13419	12.5	12.4	12.4	16.5	15.5	16.0	0.1	0.1	0.1	29.2	28.0	28.6	
Total West Shoa	30146	27792	57938	112882	111859	224741	5.5	5.5	5.5	18.7	17.1	17.9	2.6	2.3	2.4	26.7	24.8	25.8	
East Wollega																			
Bonayaa Boshee	1055	1062	2117	2582	2686	5268	2.5	4.4	3.5	38.3	35.1	36.7	0.0	0.0	0.0	40.9	39.5	40.2	
Diiggaa	546	501	1047	3522	3311	6833	2.7	2.2	2.5	12.8	13.0	12.9	0.0	0.0	0.0	15.5	15.1	15.3	
Giddaa Ayyaanaa	865	761	1626	5990	5718	11708	3.3	3.3	3.3	11.2	10.0	10.6	0.0	0.0	0.0	14.4	13.3	13.9	
Gobbuu Sayyoo	843	721	1564	2105	2154	4259	5.6	5.7	5.6	34.5	27.8	31.1	0.0	0.0	0.0	40.0	33.5	36.7	
Guddayyaa Biilaa	989	985	1974	3056	2905	5961	2.9	3.5	3.2	29.5	30.4	29.9	0.0	0.0	0.0	32.4	33.9	33.1	
Guutoo Giddaa	1001	900	1901	4693	4715	9408	2.3	2.7	2.5	18.8	16.2	17.5	0.3	0.2	0.2	21.3	19.1	20.2	
Haroo Limmuu	422	397	819	3327	3243	6570	0.0	0.0	0.0	12.7	12.2	12.5	0.0	0.0	0.0	12.7	12.2	12.5	
Ibaantuu	261	259	520	2288	2300	4588	0.0	0.0	0.0	11.4	11.3	11.3	0.0	0.0	0.0	11.4	11.3	11.3	
Jimmaa Arjoo	615	547	1162	5067	4998	10065	2.3	2.2	2.2	7.2	6.0	6.6	2.6	2.7	2.7	12.1	10.9	11.5	
Kiramu	846	735	1581	3174	2974	6148	5.0	4.9	4.9	21.7	19.8	20.8	0.0	0.0	0.0	26.7	24.7	25.7	
Leeqaa Dullachaa	541	463	1004	4283	4158	8441	2.6	2.4	2.5	10.0	8.7	9.4	0.0	0.0	0.0	12.6	11.1	11.9	
Limmu	883	872	1755	4016	4042	8058	2.8	2.2	2.5	19.2	19.3	19.3	0.0	0.0	0.0	22.0	21.6	21.8	
Nuunnu Qumbaa	427	389	816	3884	4016	7900	3.3	2.5	2.9	7.6	7.2	7.4	0.0	0.0	0.0	11.0	9.7	10.3	
Saassigaa	1258	1162	2420	4219	4013	8232	1.3	1.9	1.6	28.5	27.1	27.8	0.0	0.0	0.0	29.8	29.0	29.4	
Siibuu Siree	1602	1417	3019	5458	5503	10961	5.7	4.7	5.2	23.6	21.1	22.3	0.0	0.0	0.0	29.4	25.7	27.5	
Waamaa Agaloo	734	668	1402	3033	3024	6057	1.7	1.5	1.6	20.8	19.1	19.9	1.7	1.5	1.6	24.2	22.1	23.1	
Waayyuu Tuqaa	630	634	1264	3378	3428	6806	1.5	1.6	1.5	17.2	16.9	17.0	0.0	0.0	0.0	18.7	18.5	18.6	
Total East Wollega	13518	12473	25991	64075	63188	127263	2.7	2.7	2.7	18.0	16.7	17.4	0.3	0.3	0.3	21.1	19.7	20.4	

Zones/Administrative Towns/Woredas	Total Pre Primary Enrolment			Pre Primary SAP (4-6 Years)			Gross Enrolment Ratio (GER)											
	M	F	T	M	F	T	KG			O Class			C to C			Total Pre Primary		
							M	F	T	M	F	T	M	F	T	M	F	T
West Wollega																		
Aayraa	935	922	1857	2321	2363	4684	9.1	8.1	8.6	29.1	29.1	29.1	2.0	1.9	1.9	40.3	39.0	39.6
Baabboo Gambeel	1905	1743	3648	3564	3602	7166	0.7	0.7	0.7	26.2	23.1	24.6	26.6	24.6	25.6	53.5	48.4	50.9
Begii	2749	2462	5211	7184	7215	14399	4.3	3.7	4.0	34.0	30.5	32.2	0.0	0.0	0.0	38.3	34.1	36.2
Boojjii Coqorsaa	615	560	1175	2662	2609	5271	4.2	3.5	3.9	16.5	15.9	16.2	2.4	2.0	2.2	23.1	21.5	22.3
Boojjii Dirmajii	462	426	888	2149	2139	4288	11.5	10.9	11.2	9.0	8.4	8.7	1.0	0.7	0.8	21.5	19.9	20.7
Ganjii	812	731	1543	3396	3358	6754	6.0	6.0	6.0	17.3	15.3	16.3	0.6	0.5	0.5	23.9	21.8	22.8
Gimbii	556	540	1096	4003	3968	7971	0.0	0.0	0.0	13.9	13.6	13.7	0.0	0.0	0.0	13.9	13.6	13.7
Gullisoo	848	752	1600	3589	3364	6953	6.8	6.2	6.5	16.3	15.6	15.9	0.5	0.6	0.5	23.6	22.4	23.0
Haaruu	700	571	1271	3745	3627	7372	2.5	2.3	2.4	14.4	12.3	13.4	1.8	1.2	1.5	18.7	15.7	17.2
Hoomaa	207	209	416	1341	1290	2631	9.2	9.2	9.2	6.3	7.0	6.6	0.0	0.0	0.0	15.4	16.2	15.8
Jaarsoo	826	753	1579	2699	2677	5376	0.0	0.0	0.0	22.6	20.2	21.4	8.0	7.9	8.0	30.6	28.1	29.4
Laaloo Assaabii	1243	1108	2351	4176	3963	8139	8.1	8.2	8.1	21.7	19.8	20.7	0.0	0.0	0.0	29.8	28.0	28.9
Lataa Sibuu	393	361	754	2103	2143	4246	3.5	2.7	3.1	15.2	14.1	14.7	0.0	0.0	0.0	18.7	16.8	17.8
Magaala Mandii	361	378	739	933	939	1872	15.5	18.0	16.8	23.2	22.3	22.7	0.0	0.0	0.0	38.7	40.3	39.5
Magaalaa Gimbii	1057	943	2000	1000	1011	2011	81.2	68.9	75.0	24.5	24.3	24.4	0.0	0.0	0.0	105.7	93.3	99.5
Magaalaa Najoo	658	593	1251	1314	1211	2525	20.5	22.1	21.3	29.6	26.8	28.3	0.0	0.0	0.0	50.1	49.0	49.5
Mana Sibuu	924	858	1782	6072	5964	12036	0.0	0.0	0.0	14.4	13.5	13.9	0.9	0.9	0.9	15.2	14.4	14.8
Najjoo	1229	1174	2403	3505	3541	7046	0.0	0.0	0.0	35.1	33.2	34.1	0.0	0.0	0.0	35.1	33.2	34.1
Noolee Kaabbaa	1344	1301	2645	3224	3262	6486	3.3	2.9	3.1	38.3	36.9	37.6	0.0	0.0	0.0	41.7	39.9	40.8
Qilxuu Kaaraa	334	398	732	2747	2755	5502	3.9	4.9	4.4	8.2	9.6	8.9	0.0	0.0	0.0	12.2	14.4	13.3
Qondaala	2689	2383	5072	5872	5620	11492	1.4	1.5	1.5	44.4	40.9	42.7	0.0	0.0	0.0	45.8	42.4	44.1
Sayyoo Noolee	892	834	1726	4270	4334	8604	0.0	0.0	0.0	20.9	19.2	20.1	0.0	0.0	0.0	20.9	19.2	20.1
Yuubdo	629	567	1196	2186	2068	4254	4.4	3.9	4.2	24.3	23.5	23.9	0.0	0.0	0.0	28.8	27.4	28.1
Total West Wollega	22368	20567	42935	74055	73023	147078	4.9	4.6	4.7	23.4	21.8	22.6	2.0	1.8	1.9	30.2	28.2	29.2
Administrative Towns																		
Adama Administrative Town	13339	12392	25731	6330	6499	12829	184.0	164.9	174.4	25.3	24.3	24.8	1.4	1.4	1.4	210.7	190.7	200.6
Ambo Administrative Town	2711	2584	5295	1376	1368	2744	175.5	167.3	171.4	19.5	20.3	19.9	0.0	0.0	0.0	197.0	188.9	193.0
Asalla Administrative Town	2505	2295	4800	1718	1754	3472	132.5	119.5	126.0	13.3	11.3	12.3	1.6	1.0	1.3	145.8	130.8	138.2
Batu Administrative Town	2791	2395	5186	1518	1479	2997	171.4	150.1	160.9	12.5	11.8	12.1	0.0	0.0	0.0	183.9	161.9	173.0
Bishan Gurracha Administrative Town	588	548	1136	1385	1136	2521	18.7	24.6	21.4	23.8	23.6	23.7	0.0	0.0	0.0	42.5	48.2	45.1
Bishoftu Administrative Town	6555	6035	12590	2852	2809	5661	190.4	177.4	183.9	34.8	33.4	34.1	4.7	4.1	4.4	229.8	214.8	222.4
Burrayu Administrative Town	10889	10707	21596	2455	2432	4887	417.5	413.1	415.3	26.1	27.2	26.6	0.0	0.0	0.0	443.5	440.3	441.9
Dukam Administrative Town	1797	1689	3486	458	420	878	346.3	347.4	346.8	46.1	54.8	50.2	0.0	0.0	0.0	392.4	402.1	397.0
Galan Administrative Town	821	790	1611	515	555	1070	120.8	110.1	115.2	38.6	32.3	35.3	0.0	0.0	0.0	159.4	142.3	150.6
Holeta Administrative Town	1899	1794	3693	813	784	1597	213.0	208.5	210.8	20.5	20.3	20.4	0.0	0.0	0.0	233.6	228.8	231.2
Jimma Administrative Town	7260	5432	12692	3376	3447	6823	177.9	121.3	149.3	36.3	35.3	35.8	0.9	1.0	1.0	215.0	157.6	186.0
L/T/L/Dadhi Administrative Town	2538	2221	4759	784	664	1448	286.4	293.7	289.7	37.4	40.8	39.0	0.0	0.0	0.0	323.7	334.5	328.7
Mojo Administrative Town	1879	1812	3691	1606	1656	3262	96.3	89.4	92.8	20.7	20.0	20.4	0.0	0.0	0.0	117.0	109.4	113.2
Nekemte Administrative Town	3805	3579	7384	2136	2048	4184	161.0	159.3	160.2	17.2	15.4	16.3	0.0	0.0	0.0	178.1	174.8	176.5
Robe Administrative Town	2473	2171	4644	1656	1613	3269	127.9	114.1	121.1	21.4	20.5	21.0	0.0	0.0	0.0	149.3	134.6	142.1
Sabata Administrative Town	10699	10115	20814	1504	1509	3013	656.0	623.5	639.7	55.4	46.8	51.1	0.0	0.0	0.0	711.4	670.3	690.8
Shashamane Administrative Town	9320	8834	18154	3829	3776	7605	198.6	187.6	193.1	38.8	40.0	39.4	6.0	6.3	6.2	243.4	234.0	238.7
Sululta Administrative Town	2845	2715	5560	774	812	1586	315.0	285.2	299.7	52.6	49.1	50.8	0.0	0.0	0.0	367.6	334.4	350.6
Woliso Administrative Town	1869	1825	3694	1214	1263	2477	146.5	136.3	141.3	7.4	8.2	7.8	0.0	0.0	0.0	154.0	144.5	149.1
Oromia	550496	490247	1040743	1603232	1568513	3171745	9.9343	9.3492	9.645	23.6	21.2	22.4	0.8	0.7	0.8	34.322	31.239	32.797

Table 6.3: Grade one New Enterants Different Information by Districts 2012 (2019/20G.C.)

Zones/Administrative Towns/ Woredas	New Enterant Enrolment to Grade One												7 Years old Children (SAP)			Early Starters (%)			Late Starters (%)			
	Early Starters			7 Years Old			Late Starters			Total			M	F	T	M	F	T	M	F	T	
	M	F	T	M	F	T	M	F	T	M	F	T										
Arsi																						
Amiinyaa	0	0	0	1354	1168	2522	1241	879	2120	2595	2047	4642	1630	1633	3263	0.0	0.0	0.0	76.1	53.8	65.0	
Asakoo	96	87	183	1907	1676	3583	535	547	1082	2538	2310	4848	1866	1824	3690	5.1	4.8	5.0	28.7	30.0	29.3	
Balee Gasgaar	2	0	2	1396	1203	2599	574	660	1234	1972	1863	3835	425	422	847	0.5	0.0	0.2	135.1	156.4	145.7	
Bul/M/Boqqojjii	1	4	5	450	432	882	196	208	404	647	644	1291	1785	1765	3550	0.1	0.2	0.1	11.0	11.8	11.4	
Collee	0	0	0	1592	1381	2973	939	841	1780	2531	2222	4753	1861	1737	3598	0.0	0.0	0.0	50.5	48.4	49.5	
Diggaluu Fi Xiijjoo	9	7	16	3222	3040	6262	450	331	781	3681	3378	7059	2933	2896	5829	0.3	0.2	0.3	15.3	11.4	13.4	
Diksiis	0	0	0	1147	1029	2176	714	713	1427	1861	1742	3603	1662	1569	3231	0.0	0.0	0.0	43.0	45.4	44.2	
Dodotaa	12	15	27	1323	1185	2508	729	676	1405	2064	1876	3940	1196	1169	2365	1.0	1.3	1.1	61.0	57.8	59.4	
Gololchaa	20	10	30	2657	2500	5157	1410	1239	2649	4087	3749	7836	2208	2148	4356	0.9	0.5	0.7	63.9	57.7	60.8	
Gunaa	0	0	0	1313	1239	2552	113	78	191	1426	1317	2743	1591	1517	3108	0.0	0.0	0.0	7.1	5.1	6.1	
Heexoosaa	63	61	124	2047	1871	3918	625	486	1111	2735	2418	5153	2470	2376	4846	2.6	2.6	2.6	25.3	20.5	22.9	
Honqoloo Waabee	17	15	32	1010	937	1947	448	409	857	1475	1361	2836	1203	1193	2396	1.4	1.3	1.3	37.2	34.3	35.8	
Jajuu	0	0	0	1830	1624	3454	1143	1038	2181	2973	2662	5635	2554	2561	5115	0.0	0.0	0.0	44.8	40.5	42.6	
Limmuu Fi Bilbiloo	2	0	2	3058	2938	5996	1097	1169	2266	4157	4107	8264	3193	3249	6442	0.1	0.0	0.0	34.4	36.0	35.2	
Loodee Heexosaa	13	11	24	1374	1260	2634	706	605	1311	2093	1876	3969	1979	2098	4077	0.7	0.5	0.6	35.7	28.8	32.2	
Martii	0	0	0	1961	1799	3760	589	492	1081	2550	2291	4841	1795	1725	3520	0.0	0.0	0.0	32.8	28.5	30.7	
Muneessaa	8	9	17	3310	2978	6288	1711	1372	3083	5029	4359	9388	3520	3455	6975	0.2	0.3	0.2	48.6	39.7	44.2	
Roobee	38	20	58	2827	2571	5398	1086	761	1847	3951	3352	7303	3706	3594	7300	1.0	0.6	0.8	29.3	21.2	25.3	
Seeruu	0	0	0	797	617	1414	488	509	997	1285	1126	2411	1006	940	1946	0.0	0.0	0.0	48.5	54.1	51.2	
Shanan Kooluu	0	0	0	1638	1476	3114	1125	1049	2174	2763	2525	5288	1573	1503	3076	0.0	0.0	0.0	71.5	69.8	70.7	
Shirkaa	0	0	0	2636	2435	5071	1336	1211	2547	3972	3646	7618	3487	3482	6969	0.0	0.0	0.0	38.3	34.8	36.5	
Siree	0	0	0	1262	1137	2399	167	160	327	1429	1297	2726	1417	1408	2825	0.0	0.0	0.0	11.8	11.4	11.6	
Suudee	0	0	0	2154	1981	4135	1390	1302	2692	3544	3283	6827	3415	3406	6821	0.0	0.0	0.0	40.7	38.2	39.5	
Xannaa	0	0	0	1233	1053	2286	305	253	558	1538	1306	2844	1430	1368	2798	0.0	0.0	0.0	21.3	18.5	19.9	
Xiyyoo	32	24	56	1343	1124	2467	428	302	730	1803	1450	3253	1703	1643	3346	1.9	1.5	1.7	25.1	18.4	21.8	
Zuwaay Dugdaa	79	44	123	2791	2470	5261	1279	839	2118	4149	3353	7502	2574	2578	5152	3.1	1.7	2.4	49.7	32.5	41.1	
Total Arsi	392	307	699	47632	43124	90756	20824	18129	38953	68848	61560	130408	54182	53259	107441	0.7	0.6	0.7	38.4	34.0	36.3	
West Arsi																						
Adaabbaa	2	1	3	2940	2705	5645	1189	1132	2321	4131	3838	7969	3017	3030	6047	0.1	0.0	0.0	39.4	37.4	38.4	
Bul/M/Nageellee Arsii	37	72	109	553	579	1132	598	628	1226	1188	1279	2467	1472	1427	2899	2.5	5.0	3.8	40.6	44.0	42.3	
Bul/Magaala Dodolaa	0	0	0	571	532	1103	311	356	667	882	888	1770	626	531	1157	0.0	0.0	0.0	49.7	67.0	57.6	
Dodolaa	0	0	0	4699	4712	9411	863	861	1724	5562	5573	11135	3717	3919	7636	0.0	0.0	0.0	23.2	22.0	22.6	
Gadab	0	0	0	4991	4715	9706	783	885	1668	5774	5600	11374	4309	4298	8607	0.0	0.0	0.0	18.2	20.6	19.4	
Heeban Arsii	0	0	0	1215	1052	2267	886	766	1652	2101	1818	3919	1110	1070	2180	0.0	0.0	0.0	79.8	71.6	75.8	
Kofalee	2	6	8	4516	4843	9359	1081	1333	2414	5599	6182	11781	4285	4050	8335	0.0	0.1	0.1	25.2	32.9	29.0	
Kokkossaa	0	0	0	4939	4780	9719	504	525	1029	5443	5305	10748	3630	3593	7223	0.0	0.0	0.0	13.9	14.6	14.2	
Nageellee Arsii	76	55	131	3317	3028	6345	2131	1984	4115	5524	5067	10591	2460	2494	4954	3.1	2.2	2.6	86.6	79.6	83.1	
Nansaboo	0	0	0	4340	3505	7845	2376	2002	4378	6716	5507	12223	2590	2560	5150	0.0	0.0	0.0	91.7	78.2	85.0	
Qoree	126	100	226	3134	3298	6432	99	98	197	3359	3496	6855	2213	2194	4407	5.7	4.6	5.1	4.5	4.5	4.5	
Shaallaa	0	0	0	3156	2644	5800	3513	2629	6142	6669	5273	11942	3253	2995	6248	0.0	0.0	0.0	108.0	87.8	98.3	
Shaashamannee	0	0	0	6232	5477	11709	1491	1386	2877	7723	6863	14586	4582	4484	9066	0.0	0.0	0.0	32.5	30.9	31.7	
Siraaroo	0	0	0	3367	2609	5976	4541	3426	7967	7908	6035	13943	2984	2884	5868	0.0	0.0	0.0	152.2	118.8	135.8	
Wondoo	29	44	73	1358	1404	2762	267	266	533	1654	1714	3368	1860	1746	3606	1.6	2.5	2.0	14.4	15.2	14.8	
Total West Arsi	272	278	550	49328	45883	95211	20633	18277	38910	70233	64438	134671	42108	41275	83383	0.6	0.7	0.7	49.0	44.3	46.7	

Zones/Administrative Towns/ Woredas	New Enterant Enrolment to Grade One												7 Years old Children (SAP)			Early Starters (%)			Late Starters (%)			
	Early Starters			7 Years Old			Late Starters			Total			M	F	T	M	F	T	M	F	T	
	M	F	T	M	F	T	M	F	T	M	F	T										
Bale																						
Agaarfaa	0	0	0	2243	1976	4219	302	288	590	2545	2264	4809	2143	1982	4125	0.0	0.0	0.0	14.1	14.5	14.3	
B/M/Gobbaa	0	0	0	458	472	930	255	232	487	713	704	1417	319	353	672	0.0	0.0	0.0	79.9	65.7	72.5	
Barbaree	1	2	3	2668	2229	4897	490	419	909	3159	2650	5809	2038	1913	3951	0.0	0.1	0.1	24.0	21.9	23.0	
Bul/M/Gindhiir	0	0	0	558	514	1072	212	195	407	770	709	1479	425	423	848	0.0	0.0	0.0	49.9	46.1	48.0	
Daawee Sarar	0	0	0	475	307	782	524	222	746	999	529	1528	755	665	1420	0.0	0.0	0.0	69.4	33.4	52.5	
Daawwee Qaachan	0	0	0	661	524	1185	190	174	364	851	698	1549	597	562	1159	0.0	0.0	0.0	31.8	31.0	31.4	
Dalloo Mannaa	0	0	0	3184	2585	5769	1573	1173	2746	4757	3758	8515	1878	1856	3734	0.0	0.0	0.0	83.8	63.2	73.5	
Diinshoo	0	0	0	1001	911	1912	444	421	865	1445	1332	2777	819	901	1720	0.0	0.0	0.0	54.2	46.7	50.3	
Gaasaraa	0	0	0	1890	1578	3468	423	363	786	2313	1941	4254	1742	1704	3446	0.0	0.0	0.0	24.3	21.3	22.8	
Gindhiir	0	0	0	3608	3018	6626	838	658	1496	4446	3676	8122	2471	2559	5030	0.0	0.0	0.0	33.9	25.7	29.7	
Gololcha	0	0	0	2735	2284	5019	1132	848	1980	3867	3132	6999	2279	2274	4553	0.0	0.0	0.0	49.7	37.3	43.5	
Goobbaa	3	3	6	806	639	1445	388	318	706	1197	960	2157	912	838	1750	0.3	0.4	0.3	42.5	37.9	40.3	
Gooroo	0	0	0	2312	2056	4368	71	78	149	2383	2134	4517	1908	1873	3781	0.0	0.0	0.0	3.7	4.2	3.9	
Gura Dhaamolee	20	22	42	873	697	1570	82	54	136	975	773	1748	637	663	1300	3.1	3.3	3.2	12.9	8.1	10.5	
Harannaa Bulluq	0	0	0	3521	2428	5949	2575	2061	4636	6096	4489	10585	1859	1850	3709	0.0	0.0	0.0	138.5	111.4	125.0	
Laga Hidhaa	0	0	0	1746	1336	3082	1002	821	1823	2748	2157	4905	1484	1474	2958	0.0	0.0	0.0	67.5	55.7	61.6	
Maddaa Walaabuu	0	0	0	2498	1895	4393	2006	1536	3542	4504	3431	7935	1967	1869	3836	0.0	0.0	0.0	102.0	82.2	92.3	
Raayituu	0	0	0	868	616	1484	591	341	932	1459	957	2416	614	601	1215	0.0	0.0	0.0	96.3	56.7	76.7	
Sawweenaa	0	0	0	1714	1167	2881	1104	746	1850	2818	1913	4731	1432	1451	2883	0.0	0.0	0.0	77.1	51.4	64.2	
Sinaanaa	0	0	0	2635	2183	4818	318	263	581	2953	2446	5399	2430	2395	4825	0.0	0.0	0.0	13.1	11.0	12.0	
Total Bale	24	27	51	36454	29415	65869	14520	11211	25731	50998	40653	91651	28709	28206	56915	0.1	0.1	0.1	50.6	39.7	45.2	
Borana																						
Areeroo	0	0	0	650	563	1213	606	437	1043	1256	1000	2256	830	788	1618	0.0	0.0	0.0	73.0	55.5	64.5	
Bulchiinsa M/Yaaballoo	15	22	37	263	330	593	260	272	532	538	624	1162	380	359	739	3.9	6.1	5.0	68.4	75.8	72.0	
Dhaas	4	1	5	344	365	709	123	155	278	471	521	992	394	390	784	1.0	0.3	0.6	31.2	39.7	35.5	
Dilloo	1	0	1	202	178	380	57	72	129	260	250	510	250	240	490	0.4	0.0	0.2	22.8	30.0	26.3	
Dirree	1	2	3	401	419	820	469	384	853	871	805	1676	670	641	1311	0.1	0.3	0.2	70.0	59.9	65.1	
Dubluq	0	0	0	327	314	641	246	228	474	573	542	1115	445	398	843	0.0	0.0	0.0	55.3	57.3	56.2	
Elwayyaa	156	104	260	355	310	665	396	348	744	907	762	1669	422	395	817	37.0	26.3	31.8	93.8	88.1	91.1	
Gomolee	0	0	0	554	495	1049	673	612	1285	1227	1107	2334	432	390	822	0.0	0.0	0.0	155.8	156.9	156.3	
Guchii	0	0	0	204	190	394	174	179	353	378	369	747	284	238	522	0.0	0.0	0.0	61.3	75.2	67.6	
Miyoo	9	8	17	648	616	1264	596	497	1093	1253	1121	2374	1035	1029	2064	0.9	0.8	0.8	57.6	48.3	53.0	
Moyyaalee	14	16	30	784	699	1483	421	466	887	1219	1181	2400	560	496	1056	2.5	3.2	2.8	75.2	94.0	84.0	
Taltallee	86	62	148	835	662	1497	813	648	1461	1734	1372	3106	1237	1161	2398	7.0	5.3	6.2	65.7	55.8	60.9	
Waacilee	7	9	16	264	337	601	149	161	310	420	507	927	351	381	732	2.0	2.4	2.2	42.5	42.3	42.3	
Yaaballoo	6	3	9	567	599	1166	668	673	1341	1241	1275	2516	1369	1367	2736	0.4	0.2	0.3	48.8	49.2	49.0	
Total Borana	299	227	526	6398	6077	12475	5651	5132	10783	12348	11436	23784	8659	8273	16932	3.5	2.7	3.1	65.3	62.0	63.7	
Buno Bedelle																						
Beddellee	0	0	0	1687	1501	3188	716	601	1317	2403	2102	4505	1724	1651	3375	0.0	0.0	0.0	41.5	36.4	39.0	
Boorachaa	0	0	0	2087	1811	3898	365	357	722	2452	2168	4620	1656	1615	3271	0.0	0.0	0.0	22.0	22.1	22.1	
Bul/M/Beddellee	0	0	0	412	401	813	142	172	314	554	573	1127	258	219	477	0.0	0.0	0.0	55.0	78.5	65.8	
Cawwaaqaa	1	4	5	1512	1348	2860	1240	1007	2247	2753	2359	5112	1193	1083	2276	0.1	0.4	0.2	103.9	93.0	98.7	
Cooraa	6	2	8	1667	1510	3177	1132	1096	2228	2805	2608	5413	2153	2200	4353	0.3	0.1	0.2	52.6	49.8	51.2	
DaabooHaannaa	0	0	0	1077	963	2040	293	196	489	1370	1159	2529	860	885	1745	0.0	0.0	0.0	34.1	22.1	28.0	
Deeggaa	2	1	3	601	579	1180	236	236	472	839	816	1655	873	831	1704	0.2	0.1	0.2	27.0	28.4	27.7	
Dhidheessaa	0	0	0	1984	1761	3745	728	640	1368	2712	2401	5113	1687	1723	3410	0.0	0.0	0.0	43.2	37.1	40.1	
Gachii	22	12	34	1637	1449	3086	433	351	784	2092	1812	3904	1451	1415	2866	1.5	0.8	1.2	29.8	24.8	27.4	
Makkoo	0	0	0	376	388	764	267	256	523	643	644	1287	434	478	912	0.0	0.0	0.0	61.5	53.6	57.3	
Total Buno Bedelle	31	19	50	13040	11711	24751	5552	4912	10464	18623	16642	35265	12289	12100	24389	0.3	0.2	0.2	45.2	40.6	42.9	

Zones/Administrative Towns/ Woredas	New Entrant Enrolment to Grade One												7 Years old Children (SAP)			Early Starters (%)			Late Starters (%)		
	Early Starters			7 Years Old			Late Starters			Total			M	F	T	M	F	T	M	F	T
	M	F	T	M	F	T	M	F	T	M	F	T									
OSZS Finfinne																					
Aqaaqii	0	0	0	551	489	1040	578	301	879	1129	790	1919	1096	1115	2211	0.0	0.0	0.0	52.7	27.0	39.8
Barrak	0	0	0	1080	844	1924	243	169	412	1323	1013	2336	1102	1022	2124	0.0	0.0	0.0	22.1	16.5	19.4
Bul/Mag/Sandaafaa	0	0	0	664	634	1298	321	344	665	985	978	1963	108	144	252	0.0	0.0	0.0	297.2	238.9	263.9
Muloo	26	24	50	621	466	1087	290	228	518	937	718	1655	605	548	1153	4.3	4.4	4.3	47.9	41.6	44.9
Sabata Hawas	0	10	10	1297	1192	2489	916	641	1557	2213	1843	4056	2233	2147	4380	0.0	0.5	0.2	41.0	29.9	35.5
Sulultaa	4	6	10	1479	1237	2716	1379	1096	2475	2862	2339	5201	1855	1702	3557	0.2	0.4	0.3	74.3	64.4	69.6
Walmartaa	11	12	23	931	842	1773	1166	922	2088	2108	1776	3884	1444	1322	2766	0.8	0.9	0.8	80.7	69.7	75.5
Total OSZS Finfinne	41	52	93	6623	5704	12327	4893	3701	8594	11557	9457	21014	8443	8000	16443	0.5	0.7	0.6	58.0	46.3	52.3
Guji																					
Aagaa Waayyuu	14	24	38	591	488	1079	901	795	1696	1506	1307	2813	592	536	1128	2.4	4.5	3.4	152.2	148.3	150.4
Adoolaa Reeddee	7	4	11	2742	2375	5117	2009	1776	3785	4758	4155	8913	2296	2160	4456	0.3	0.2	0.2	87.5	82.2	84.9
Annaa Sorraa	26	31	57	3537	3066	6603	2121	1731	3852	5684	4828	10512	1759	1813	3572	1.5	1.7	1.6	120.6	95.5	107.8
Booree	11	3	14	3261	2875	6136	1978	1673	3651	5250	4551	9801	2421	2288	4709	0.5	0.1	0.3	81.7	73.1	77.5
Bu/M/Adoolaa Woyyuu	23	23	46	388	403	791	412	422	834	823	848	1671	334	319	653	6.9	7.2	7.0	123.4	132.3	127.7
Bul/M/Nageellee	19	13	32	399	401	800	379	366	745	797	780	1577	433	455	888	4.4	2.9	3.6	87.5	80.4	83.9
Bul/M/Shaakkisoo	8	12	20	484	473	957	503	577	1080	995	1062	2057	633	596	1229	1.3	2.0	1.6	79.5	96.8	87.9
Daamaa	0	0	0	1907	1616	3523	1344	1109	2453	3251	2725	5976	1234	1224	2458	0.0	0.0	0.0	108.9	90.6	99.8
Girjaa	7	11	18	1197	881	2078	1227	905	2132	2431	1797	4228	922	957	1879	0.8	1.1	1.0	133.1	94.6	113.5
Gooroo Doolaa	42	27	69	1427	1129	2556	2342	1637	3979	3811	2793	6604	949	970	1919	4.4	2.8	3.6	246.8	168.8	207.3
Gumii Eldalloo	12	32	44	185	182	367	226	195	421	423	409	832	230	183	413	5.2	17.5	10.7	98.3	106.6	101.9
Haroo Walaabuu	0	0	0	1799	1520	3319	1524	1259	2783	3323	2779	6102	1272	1254	2526	0.0	0.0	0.0	119.8	100.4	110.2
Liiban	0	0	0	976	711	1687	592	450	1042	1568	1161	2729	1107	1063	2170	0.0	0.0	0.0	53.5	42.3	48.0
Oddoo Shaakkisoo	35	29	64	2991	2412	5403	4852	3662	8514	7878	6103	13981	2348	2235	4583	1.5	1.3	1.4	206.6	163.8	185.8
Sabbaa Boruu	16	8	24	857	721	1578	1089	972	2061	1962	1701	3663	926	933	1859	1.7	0.9	1.3	117.6	104.2	110.9
Uraagaa	0	0	0	3886	3351	7237	2563	2030	4593	6449	5381	11830	2165	2289	4454	0.0	0.0	0.0	118.4	88.7	103.1
Waadaraa	4	0	4	1165	851	2016	1241	830	2071	2410	1681	4091	889	895	1784	0.4	0.0	0.2	139.6	92.7	116.1
Total Guji	224	217	441	27792	23455	51247	25303	20389	45692	53319	44061	97380	20510	20170	40680	1.1	1.1	1.1	123.4	101.1	112.3
West Guji																					
Abbayaa	0	0	0	2068	1656	3724	1175	867	2042	3243	2523	5766	2113	2114	4227	0.0	0.0	0.0	55.6	41.0	48.3
Birbira Kojowaa	0	0	0	1150	1000	2150	1739	1419	3158	2889	2419	5308	977	1009	1986	0.0	0.0	0.0	178.0	140.6	159.0
Bulchiinsa Magaala Bulee Ho	25	16	41	895	931	1826	890	920	1810	1810	1867	3677	882	840	1722	2.8	1.9	2.4	100.9	109.5	105.1
Bulee Horaa	212	219	431	3874	3353	7227	3529	3433	6962	7615	7005	14620	2473	2616	5089	8.6	8.4	8.5	142.7	131.2	136.8
Dugdaa Daawwaa	1	1	2	2079	1748	3827	1838	1872	3710	3918	3621	7539	2867	2776	5643	0.0	0.0	0.0	64.1	67.4	65.7
Galaanaa	0	0	0	1846	1458	3304	2451	2227	4678	4297	3685	7982	1503	1515	3018	0.0	0.0	0.0	163.1	147.0	155.0
Hambalaa Waamannaa	0	21	21	3483	2846	6329	3316	2660	5976	6799	5527	12326	2153	2077	4230	0.0	1.0	0.5	154.0	128.1	141.3
Malkaa Soddaa	30	45	75	1098	877	1975	2025	1636	3661	3153	2558	5711	1309	1282	2591	2.3	3.5	2.9	154.7	127.6	141.3
Qarcaa	189	154	343	3619	3173	6792	4781	3724	8505	8589	7051	15640	3558	3668	7226	5.3	4.2	4.7	134.4	101.5	117.7
Surroo Barguddaa	0	0	0	932	870	1802	1194	1033	2227	2126	1903	4029	685	679	1364	0.0	0.0	0.0	174.3	152.1	163.3
Total West Guji	457	456	913	21044	17912	38956	22938	19791	42729	44439	38159	82598	18520	18576	37096	2.5	2.5	2.5	123.9	106.5	115.2

Zones/Administrative Towns/ Woredas	New Enterant Enrolment to Grade One												7 Years old Children (SAP)			Early Starters (%)			Late Starters (%)			
	Early Starters			7 Years Old			Late Starters			Total			M	F	T	M	F	T	M	F	T	
	M	F	T	M	F	T	M	F	T	M	F	T										
East Hararge																						
B/M/Awudaay	21	34	55	742	677	1419	634	489	1123	1397	1200	2597	162	154	316	13.0	22.1	17.4	391.4	317.5	355.4	
B/M/Baabbilee	0	0	0	646	623	1269	232	208	440	878	831	1709	371	339	710	0.0	0.0	0.0	62.5	61.4	62.0	
B/M/Dadar	4	3	7	429	365	794	78	33	111	511	401	912	316	261	577	1.3	1.1	1.2	24.7	12.6	19.2	
B/M/Haroomayaa	89	68	157	684	628	1312	481	375	856	1254	1071	2325	645	618	1263	13.8	11.0	12.4	74.6	60.7	67.8	
Baabbilee	57	52	109	1625	1198	2823	920	720	1640	2602	1970	4572	1281	1194	2475	4.4	4.4	4.4	71.8	60.3	66.3	
Baddannoo	2	2	4	7104	6060	13164	3023	2773	5796	10129	8835	18964	4196	4217	8413	0.0	0.0	0.0	72.0	65.8	68.9	
Cinaaqsan	6	10	16	1947	1397	3344	1272	927	2199	3225	2334	5559	1412	1306	2718	0.4	0.8	0.6	90.1	71.0	80.9	
Dadar	8	15	23	6325	5470	11795	1419	1299	2718	7752	6784	14536	4144	4059	8203	0.2	0.4	0.3	34.2	32.0	33.1	
Fadiis	0	0	0	3016	2268	5284	1556	1123	2679	4572	3391	7963	1908	1733	3641	0.0	0.0	0.0	81.6	64.8	73.6	
Giraawwaa	24	17	41	4948	4138	9086	3080	2907	5987	8052	7062	15114	4372	4248	8620	0.5	0.4	0.5	70.4	68.4	69.5	
Gola Odaa	0	0	0	1890	1643	3533	1456	1249	2705	3346	2892	6238	1537	1472	3009	0.0	0.0	0.0	94.7	84.9	89.9	
Gooroo Guutuu	158	136	294	3940	3387	7327	707	540	1247	4805	4063	8868	2672	2483	5155	5.9	5.5	5.7	26.5	21.7	24.2	
Gooroo Muxii	0	0	0	1687	1380	3067	743	657	1400	2430	2037	4467	1378	1297	2675	0.0	0.0	0.0	53.9	50.7	52.3	
Gursum	0	0	0	2928	2273	5201	1276	1109	2385	4204	3382	7586	2611	2512	5123	0.0	0.0	0.0	48.9	44.1	46.6	
Haraa Maayaa	0	0	0	5623	4418	10041	2377	1814	4191	8000	6232	14232	3785	3840	7625	0.0	0.0	0.0	62.8	47.2	55.0	
Jaarsoo	0	0	0	2837	2309	5146	649	671	1320	3486	2980	6466	1821	1765	3586	0.0	0.0	0.0	35.6	38.0	36.8	
Kombolcha	92	70	162	3736	3012	6748	1693	1093	2786	5521	4175	9696	2413	2259	4672	3.8	3.1	3.5	70.2	48.4	59.6	
Kurfaa Callee	0	0	0	1471	1278	2749	663	510	1173	2134	1788	3922	1041	1079	2120	0.0	0.0	0.0	63.7	47.3	55.3	
Malkaa baloo	0	0	0	4211	3518	7729	1563	1375	2938	5774	4893	10667	3517	3393	6910	0.0	0.0	0.0	44.4	40.5	42.5	
Mayyuu	0	0	0	1276	1047	2323	753	536	1289	2029	1583	3612	894	858	1752	0.0	0.0	0.0	84.2	62.5	73.6	
Meettaa	0	0	0	3875	3326	7201	593	491	1084	4468	3817	8285	2946	2924	5870	0.0	0.0	0.0	20.1	16.8	18.5	
Miidhagaa Tolaa	0	0	0	1563	1247	2810	775	634	1409	2338	1881	4219	1402	1258	2660	0.0	0.0	0.0	55.3	50.4	53.0	
Qarsaa	0	0	0	6521	4996	11517	2426	1792	4218	8947	6788	15735	2979	2800	5779	0.0	0.0	0.0	81.4	64.0	73.0	
Qumbii	0	0	0	367	228	595	634	547	1181	1001	775	1776	431	394	825	0.0	0.0	0.0	147.1	138.8	143.2	
Total East Hararge	461	407	868	69391	56886	126277	29003	23872	52875	98855	81165	180020	48234	46463	94697	1.0	0.9	0.9	60.1	51.4	55.8	
West Hararge																						
Ancaar	0	0	0	1656	1368	3024	1628	1318	2946	3284	2686	5970	1686	1668	3354	0.0	0.0	0.0	96.6	79.0	87.8	
B/M/Baddeessaa	0	0	0	706	670	1376	352	288	640	1058	958	2016	276	286	562	0.0	0.0	0.0	127.5	100.7	113.9	
Bookee	15	10	25	2623	2347	4970	3332	3234	6566	5970	5591	11561	2165	2108	4273	0.7	0.5	0.6	153.9	153.4	153.7	
Bu/Mag/Ciroo	3	5	8	774	783	1557	392	310	702	1169	1098	2267	413	433	846	0.7	1.2	0.9	94.9	71.6	83.0	
Burqaa Dhiintuu	0	0	0	1429	1132	2561	1725	1701	3426	3154	2833	5987	902	855	1757	0.0	0.0	0.0	191.2	198.9	195.0	
Ciroo`	415	372	787	3548	2799	6347	1910	1764	3674	5873	4935	10808	3296	3126	6422	12.6	11.9	12.3	57.9	56.4	57.2	
Daaroo Labuu	2	2	4	5804	4855	10659	3182	2923	6105	8988	7780	16768	2904	2753	5657	0.1	0.1	0.1	109.6	106.2	107.9	
Doobbaa	30	33	63	3284	2772	6056	2741	2451	5192	6055	5256	11311	2508	2336	4844	1.2	1.4	1.3	109.3	104.9	107.2	
Gamachis	20	20	40	5152	4518	9670	3231	2313	5544	8403	6851	15254	3614	3414	7028	0.6	0.6	0.6	89.4	67.8	78.9	
Gubbaa Qorichaa	0	0	0	2819	2338	5157	1287	1166	2453	4106	3504	7610	2652	2572	5224	0.0	0.0	0.0	48.5	45.3	47.0	
Gumbii Bordoddee	0	0	0	2002	1662	3664	1599	1234	2833	3601	2896	6497	1461	1345	2806	0.0	0.0	0.0	109.4	91.7	101.0	
Habroo	160	121	281	5858	5049	10907	3128	2572	5700	9146	7742	16888	3463	3427	6890	4.6	3.5	4.1	90.3	75.1	82.7	
Hawwii Guddina	0	0	0	1986	1645	3631	1515	1412	2927	3501	3057	6558	1077	969	2046	0.0	0.0	0.0	140.7	145.7	143.1	
Mi'eessoo	0	0	0	2353	1868	4221	2035	1543	3578	4388	3411	7799	1347	1355	2702	0.0	0.0	0.0	151.1	113.9	132.4	
Odaa Bultuum	21	9	30	5099	4133	9232	2488	2041	4529	7608	6183	13791	3152	3122	6274	0.7	0.3	0.5	78.9	65.4	72.2	
Shanan Dhugoo	71	63	134	3489	3036	6525	2841	2489	5330	6401	5588	11989	2865	2683	5548	2.5	2.3	2.4	99.2	92.8	96.1	
Xulloo	0	0	0	3230	2782	6012	2253	1944	4197	5483	4726	10209	2672	2650	5322	0.0	0.0	0.0	84.3	73.4	78.9	
Total West Hararge	737	635	1372	51812	43757	95569	35639	30703	66342	88188	75095	163283	36453	35102	71555	2.0	1.8	1.9	97.8	87.5	92.7	

Zones/Administrative Towns/ Woredas	New Enterant Enrolment to Grade One												7 Years old Children (SAP)			Early Starters (%)			Late Starters (%)			
	Early Starters			7 Years Old			Late Starters			Total			M	F	T	M	F	T	M	F	T	
	M	F	T	M	F	T	M	F	T	M	F	T										
Horro Guduru Wollega																						
Abbaay Cooman	83	83	166	688	677	1365	116	109	225	887	869	1756	770	811	1581	10.8	10.2	10.5	15.1	13.4	14.2	
Abbee Dangooroo	0	0	0	1223	1074	2297	934	784	1718	2157	1858	4015	1155	1218	2373	0.0	0.0	0.0	80.9	64.4	72.4	
Amuru	7	8	15	1775	1600	3375	68	57	125	1850	1665	3515	1018	976	1994	0.7	0.8	0.8	6.7	5.8	6.3	
B/M/Shaabuu	29	37	66	254	289	543	92	125	217	375	451	826	155	164	319	18.7	22.6	20.7	59.4	76.2	68.0	
Coomman Guduruu	0	0	0	467	420	887	407	420	827	874	840	1714	809	834	1643	0.0	0.0	0.0	50.3	50.4	50.3	
Guduru	0	0	0	1120	1067	2187	513	497	1010	1633	1564	3197	1073	1077	2150	0.0	0.0	0.0	47.8	46.1	47.0	
Habaaboo Guduru	0	0	0	970	1048	2018	138	98	236	1108	1146	2254	803	788	1591	0.0	0.0	0.0	17.2	12.4	14.8	
Horro	0	0	0	636	555	1191	186	139	325	822	694	1516	621	570	1191	0.0	0.0	0.0	30.0	24.4	27.3	
Horroo Bulluq	21	15	36	658	576	1234	135	96	231	814	687	1501	744	665	1409	2.8	2.3	2.6	18.1	14.4	16.4	
Jaardagaa Jaartee	10	10	20	1221	1066	2287	311	282	593	1542	1358	2900	916	955	1871	1.1	1.0	1.1	34.0	29.5	31.7	
Jimmaa Gannatii	0	0	0	1203	1009	2212	443	419	862	1646	1428	3074	1227	1379	2606	0.0	0.0	0.0	36.1	30.4	33.1	
Jimmaa Raaree	9	9	18	759	744	1503	919	714	1633	1687	1467	3154	1024	1118	2142	0.9	0.8	0.8	89.7	63.9	76.2	
Total Horo Guduru Wollega	159	162	321	10974	10125	21099	4262	3740	8002	15395	14027	29422	10315	10555	20870	1.5	1.5	1.5	41.3	35.4	38.3	
Ilu Aba Bora																						
Aallee	0	0	0	761	635	1396	229	202	431	990	837	1827	1245	1131	2376	0.0	0.0	0.0	18.4	17.9	18.1	
Algee Saachii	0	0	0	1192	1200	2392	225	226	451	1417	1426	2843	1535	1543	3078	0.0	0.0	0.0	14.7	14.6	14.7	
B/M/Mattuu	7	13	20	413	390	803	165	160	325	585	563	1148	299	272	571	2.3	4.8	3.5	55.2	58.8	56.9	
Bachoo	0	0	0	595	572	1167	240	213	453	835	785	1620	489	521	1010	0.0	0.0	0.0	49.1	40.9	44.9	
Biiloo Nophaa	0	0	0	253	213	466	205	135	340	458	348	806	574	529	1103	0.0	0.0	0.0	35.7	25.5	30.8	
Buree	18	15	33	855	801	1656	234	200	434	1107	1016	2123	943	940	1883	1.9	1.6	1.8	24.8	21.3	23.0	
Daariimu	34	42	76	3940	3441	7381	2729	2196	4925	6703	5679	12382	3025	2840	5865	1.1	1.5	1.3	90.2	77.3	84.0	
Diduu	0	0	0	581	521	1102	101	75	176	682	596	1278	730	642	1372	0.0	0.0	0.0	13.8	11.7	12.8	
Dooraanii	0	0	0	510	455	965	152	117	269	662	572	1234	759	783	1542	0.0	0.0	0.0	20.0	14.9	17.4	
Haluu	0	0	0	289	254	543	13	14	27	302	268	570	299	319	618	0.0	0.0	0.0	4.3	4.4	4.4	
Hurumuu	0	0	0	768	696	1464	81	71	152	849	767	1616	839	820	1659	0.0	0.0	0.0	9.7	8.7	9.2	
Mattuu	4	11	15	540	505	1045	237	213	450	781	729	1510	1095	1076	2171	0.4	1.0	0.7	21.6	19.8	20.7	
Noonoo Sallee	21	14	35	304	275	579	48	36	84	373	325	698	447	450	897	4.7	3.1	3.9	10.7	8.0	9.4	
Yaayyoo	0	0	0	1137	983	2120	311	226	537	1448	1209	2657	1055	1014	2069	0.0	0.0	0.0	29.5	22.3	26.0	
Total Ilu Aba Bora	84	95	179	12138	10941	23079	4970	4084	9054	17192	15120	32312	13334	12880	26214	0.6	0.7	0.7	37.3	31.7	34.5	
Jimma																						
B/M/aggaaroo	11	12	23	751	693	1444	192	178	370	954	883	1837	281	299	580	3.9	4.0	4.0	68.3	59.5	63.8	
Botor Xoollay	32	42	74	867	835	1702	497	368	865	1396	1245	2641	1050	1073	2123	3.0	3.9	3.5	47.3	34.3	40.7	
Cooraa Botor	33	39	72	934	833	1767	315	290	605	1282	1162	2444	669	640	1309	4.9	6.1	5.5	47.1	45.3	46.2	
Deedoo	145	133	278	3149	2833	5982	2831	2372	5203	6125	5338	11463	3299	3260	6559	4.4	4.1	4.2	85.8	72.8	79.3	
Geeraa	0	0	0	3198	2856	6054	684	632	1316	3882	3488	7370	2318	2302	4620	0.0	0.0	0.0	29.5	27.5	28.5	
Gommaa	261	237	498	4388	3988	8376	1266	1036	2302	5915	5261	11176	4156	3835	7991	6.3	6.2	6.2	30.5	27.0	28.8	
Gumaay	3	4	7	1094	1024	2118	230	175	405	1327	1203	2530	1165	1156	2321	0.3	0.3	0.3	19.7	15.1	17.4	
Limmuu Koosaa	139	119	258	3279	2967	6246	799	647	1446	4217	3733	7950	3076	3102	6178	4.5	3.8	4.2	26.0	20.9	23.4	
Limmuu Saqqaa	57	50	107	3051	2824	5875	650	572	1222	3758	3446	7204	2643	2503	5146	2.2	2.0	2.1	24.6	22.9	23.7	
Maannaa	26	20	46	2511	2366	4877	2051	1577	3628	4588	3963	8551	2754	2792	5546	0.9	0.7	0.8	74.5	56.5	65.4	
Manchoo	45	22	67	4109	3657	7766	883	849	1732	5037	4528	9565	2843	2794	5637	1.6	0.8	1.2	31.1	30.4	30.7	
Naannoo Beenjaa	25	17	42	1160	1188	2348	238	226	464	1423	1431	2854	1188	1143	2331	2.1	1.5	1.8	20.0	19.8	19.9	
Oomoo Beeyyam	22	25	47	1713	1395	3108	730	500	1230	2465	1920	4385	2167	2234	4401	1.0	1.1	1.1	33.7	22.4	27.9	
Oomoo Naadaa	0	0	0	3533	3123	6656	931	716	1647	4464	3839	8303	3135	3129	6264	0.0	0.0	0.0	29.7	22.9	26.3	
Qarsaa	5	5	10	4790	4462	9252	2043	1929	3972	6838	6396	13234	3545	3387	6932	0.1	0.1	0.1	57.6	57.0	57.3	
Saqqaa Coqorsaa	0	0	0	5156	4639	9795	1453	1163	2616	6609	5802	12411	4169	4090	8259	0.0	0.0	0.0	34.9	28.4	31.7	
Saxxammaa	84	80	164	2537	2351	4888	1950	1592	3542	4571	4023	8594	2187	2119	4306	3.8	3.8	3.8	89.2	75.1	82.3	
Shabee Somboo	4	4	8	1963	1755	3718	1992	1734	3726	3959	3493	7452	2173	2211	4384	0.2	0.2	0.2	91.7	78.4	85.0	
Sigimoo	30	13	43	2906	2763	5669	1812	1780	3592	4748	4556	9304	2003	1909	3912	1.5	0.7	1.1	90.5	93.2	91.8	
Sokorruu	105	104	209	2650	2384	5034	765	636	1401	3520	3124	6644	2982	3007	5989	3.5	3.5	3.5	25.7	21.2	23.4	
Xiroo Afataa	21	13	34	2474	2135	4609	762	712	1474	3257	2860	6117	2958	2908	5866	0.7	0.4	0.6	25.8	24.5	25.1	
Total Jimma	1048	939	1987	56213	51071	107284	23074	19684	42758	80335	71694	152029	50761	49893	100654	2.1	1.9	2.0	45.5	39.5	42.5	

Zones/Administrative Towns/ Woredas	New Enterant Enrolment to Grade One												7 Years old Children (SAP)			Early Starters (%)			Late Starters (%)			
	Early Starters			7 Years Old			Late Starters			Total			M	F	T	M	F	T	M	F	T	
	M	F	T	M	F	T	M	F	T	M	F	T										
Kellem Wollega																						
Anfilloo	0	0	0	1306	1183	2489	573	404	977	1879	1587	3466	1273	1307	2580	0.0	0.0	0.0	45.0	30.9	37.9	
B/M/Dambi Dolloo	0	0	0	565	581	1146	246	196	442	811	777	1588	391	397	788	0.0	0.0	0.0	62.9	49.4	56.1	
Daallee Sadii	0	0	0	1508	1323	2831	201	137	338	1709	1460	3169	1358	1332	2690	0.0	0.0	0.0	14.8	10.3	12.6	
Daallee Waabaraa	0	0	0	1327	1197	2524	297	281	578	1624	1478	3102	1068	1089	2157	0.0	0.0	0.0	27.8	25.8	26.8	
Gawoo Qebee	25	20	45	1756	1610	3366	1325	1016	2341	3106	2646	5752	1323	1282	2605	1.9	1.6	1.7	100.2	79.3	89.9	
Gidaami	0	0	0	2202	2024	4226	92	60	152	2294	2084	4378	1583	1527	3110	0.0	0.0	0.0	5.8	3.9	4.9	
Hawaa Galaan	0	0	0	2832	2210	5042	1821	1441	3262	4653	3651	8304	1901	1781	3682	0.0	0.0	0.0	95.8	80.9	88.6	
Jimmaa Horroo	0	0	0	1111	1034	2145	143	109	252	1254	1143	2397	975	915	1890	0.0	0.0	0.0	14.7	11.9	13.3	
Laaloo Qlee	0	0	0	1047	914	1961	185	158	343	1232	1072	2304	924	949	1873	0.0	0.0	0.0	20.0	16.6	18.3	
Sadii Caanqaa	0	0	0	1113	939	2052	158	177	335	1271	1116	2387	842	775	1617	0.0	0.0	0.0	18.8	22.8	20.7	
Sayyoo	0	0	0	1762	1579	3341	668	505	1173	2430	2084	4514	2102	2162	4264	0.0	0.0	0.0	31.8	23.4	27.5	
Yama Logii Walal	0	0	0	942	886	1828	316	292	608	1258	1178	2436	1068	989	2057	0.0	0.0	0.0	29.6	29.5	29.6	
Total Kellem Wollega	25	20	45	17471	15480	32951	6025	4776	10801	23521	20276	43797	14808	14505	29313	0.2	0.1	0.2	40.7	32.9	36.8	
East Shoa																						
Adaa	0	0	0	945	828	1773	886	528	1414	1831	1356	3187	2077	1954	4031	0.0	0.0	0.0	42.7	27.0	35.1	
Adaamaa	11	12	23	1606	1477	3083	874	830	1704	2491	2319	4810	2467	2344	4811	0.4	0.5	0.5	35.4	35.4	35.4	
Adaamii Tulluu	0	0	0	3867	3491	7358	1608	1305	2913	5475	4796	10271	2943	2867	5810	0.0	0.0	0.0	54.6	45.5	50.1	
B/M/Matahaaraa	10	6	16	246	246	492	73	61	134	329	313	642	382	393	775	2.6	1.5	2.1	19.1	15.5	17.3	
Booraa	2	1	3	868	838	1706	1485	1219	2704	2355	2058	4413	1001	955	1956	0.2	0.1	0.2	148.4	127.6	138.2	
Bosat	0	0	0	2116	1792	3908	2055	1619	3674	4171	3411	7582	2342	2275	4617	0.0	0.0	0.0	87.7	71.2	79.6	
Dugdaa	213	172	385	2369	2353	4722	2559	2297	4856	5141	4822	9963	2546	2470	5016	8.4	7.0	7.7	100.5	93.0	96.8	
Fantaallee	2	0	2	739	662	1401	734	581	1315	1475	1243	2718	866	820	1686	0.2	0.0	0.1	84.8	70.9	78.0	
Gimbichuu	9	16	25	841	643	1484	732	602	1334	1582	1261	2843	1525	1499	3024	0.6	1.1	0.8	48.0	40.2	44.1	
Liban Cugqaalaa	0	0	0	1217	1069	2286	1206	827	2033	2423	1896	4319	1477	1426	2903	0.0	0.0	0.0	81.7	58.0	70.0	
Lumee	2	0	2	1055	882	1937	317	220	537	1374	1102	2476	1209	1186	2395	0.2	0.0	0.1	26.2	18.5	22.4	
Total East Shoa	249	207	456	15869	14281	30150	12529	10089	22618	28647	24577	53224	18835	18189	37024	1.3	1.1	1.2	66.5	55.5	61.1	
North Shoa																						
Abbichuuf Nya'Aa	0	0	0	1256	1034	2290	161	126	287	1417	1160	2577	1189	1170	2359	0.0	0.0	0.0	13.5	10.8	12.2	
Alaltuu	7	12	19	581	513	1094	257	178	435	845	703	1548	823	860	1683	0.9	1.4	1.1	31.2	20.7	25.8	
Bul/Nan/Mag/Fiichee	9	13	22	331	376	707	449	489	938	789	878	1667	261	336	597	3.4	3.9	3.7	172.0	145.5	157.1	
Dabra Libanoos	0	0	0	516	462	978	430	314	744	946	776	1722	698	686	1384	0.0	0.0	0.0	61.6	45.8	53.8	
Dagam	1	0	1	1220	995	2215	583	518	1101	1804	1513	3317	1579	1673	3252	0.1	0.0	0.0	36.9	31.0	33.9	
Darraa	3	3	6	2325	1913	4238	859	976	1835	3187	2892	6079	3111	3159	6270	0.1	0.1	0.1	27.6	30.9	29.3	
Giraar Jaarsoo	0	0	0	826	641	1467	290	205	495	1116	846	1962	1153	1062	2215	0.0	0.0	0.0	25.2	19.3	22.3	
Hidhabuu Abootee	0	0	0	1681	1451	3132	157	106	263	1838	1557	3395	1460	1479	2939	0.0	0.0	0.0	10.8	7.2	8.9	
Jiddaa	0	0	0	832	709	1541	311	206	517	1143	915	2058	826	819	1645	0.0	0.0	0.0	37.7	25.2	31.4	
Kuyyuu	2	3	5	1747	1489	3236	849	788	1637	2598	2280	4878	2085	1963	4048	0.1	0.2	0.1	40.7	40.1	40.4	
Qimbibiiti	0	0	0	765	795	1560	453	365	818	1218	1160	2378	1095	1073	2168	0.0	0.0	0.0	41.4	34.0	37.7	
Warra Jaarsoo	0	0	0	2479	2035	4514	673	512	1185	3152	2547	5699	1524	1460	2984	0.0	0.0	0.0	44.2	35.1	39.7	
Wucaalee	6	3	9	1095	886	1981	1197	969	2166	2298	1858	4156	2446	2356	4802	0.2	0.1	0.2	48.9	41.1	45.1	
Yaayyaa Gul.	0	0	0	871	702	1573	172	136	308	1043	838	1881	971	913	1884	0.0	0.0	0.0	17.7	14.9	16.3	
Total North Shoa	28	34	62	16525	14001	30526	6841	5888	12729	23394	19923	43317	19221	19009	38230	0.1	0.2	0.2	35.6	31.0	33.3	

Zones/Administrative Towns/ Woredas	New Enterant Enrolment to Grade One												7 Years old Children (SAP)			Early Starters (%)			Late Starters (%)			
	Early Starters			7 Years Old			Late Starters			Total			M	F	T	M	F	T	M	F	T	
	M	F	T	M	F	T	M	F	T	M	F	T										
South West Shoa																						
Ammayyaa	0	0	0	3201	2613	5814	1757	1258	3015	4958	3871	8829	2185	2035	4220	0.0	0.0	0.0	80.4	61.8	71.4	
Bacho	4	3	7	1589	1467	3056	882	707	1589	2475	2177	4652	1303	1296	2599	0.3	0.2	0.3	67.7	54.6	61.1	
Daawoo	0	0	0	1193	1127	2320	1221	899	2120	2414	2026	4440	1646	1595	3241	0.0	0.0	0.0	74.2	56.4	65.4	
Goro	0	0	0	880	799	1679	497	396	893	1377	1195	2572	710	712	1422	0.0	0.0	0.0	70.0	55.6	62.8	
Iluu	57	48	105	860	769	1629	905	675	1580	1822	1492	3314	1121	1117	2238	5.1	4.3	4.7	80.7	60.4	70.6	
Qarsaa Maallimaa	11	10	21	1342	1168	2510	937	651	1588	2290	1829	4119	1465	1435	2900	0.8	0.7	0.7	64.0	45.4	54.8	
Sadeen Sooddoo	0	0	0	1409	1150	2559	1282	1032	2314	2691	2182	4873	1341	1292	2633	0.0	0.0	0.0	95.6	79.9	87.9	
Sodoo Daacii	0	0	0	768	639	1407	449	297	746	1217	936	2153	816	787	1603	0.0	0.0	0.0	55.0	37.7	46.5	
Tolee	0	0	0	929	794	1723	1360	1092	2452	2289	1886	4175	1167	1119	2286	0.0	0.0	0.0	116.5	97.6	107.3	
Walisoo	0	0	0	2994	2536	5530	1906	1380	3286	4900	3916	8816	2486	2414	4900	0.0	0.0	0.0	76.7	57.2	67.1	
Wancii	0	0	0	1878	1735	3613	1145	937	2082	3023	2672	5695	1634	1652	3286	0.0	0.0	0.0	70.1	56.7	63.4	
Total South West Shoa	72	61	133	17043	14797	31840	12341	9324	21665	29456	24182	53638	15874	15454	31328	0.5	0.4	0.4	77.7	60.3	69.2	
West Shoa																						
Abuna Gidabarot	33	26	59	1982	1806	3788	1223	1110	2333	3238	2942	6180	2106	2208	4314	1.6	1.2	1.4	58.1	50.3	54.1	
Adaaa Bargaa	10	4	14	1641	1398	3039	1459	1224	2683	3110	2626	5736	2075	1974	4049	0.5	0.2	0.3	70.3	62.0	66.3	
Amboo	0	0	0	1808	1464	3272	1172	903	2075	2980	2367	5347	1913	1968	3881	0.0	0.0	0.0	61.3	45.9	53.5	
Bakko Tibbee	0	0	0	2548	2299	4847	975	785	1760	3523	3084	6607	2082	2312	4394	0.0	0.0	0.0	46.8	34.0	40.1	
Calliyyaa	29	18	47	1376	1386	2762	872	721	1593	2277	2125	4402	1709	1726	3435	1.7	1.0	1.4	51.0	41.8	46.4	
Cobii	0	0	0	936	940	1876	955	956	1911	1891	1896	3787	912	889	1801	0.0	0.0	0.0	104.7	107.5	106.1	
Daannoo	0	0	0	1692	1673	3365	1163	841	2004	2855	2514	5369	1837	1826	3663	0.0	0.0	0.0	63.3	46.1	54.7	
Dandii	16	8	24	2457	2136	4593	2035	1661	3696	4508	3805	8313	2108	2033	4141	0.8	0.4	0.6	96.5	81.7	89.3	
Dirree Incinnii	0	0	0	1583	1353	2936	811	817	1628	2394	2170	4564	1338	1337	2675	0.0	0.0	0.0	60.6	61.1	60.9	
Ejeree	16	16	32	944	864	1808	1301	945	2246	2261	1825	4086	1490	1526	3016	1.1	1.0	1.1	87.3	61.9	74.5	
Ejersa Lafoo	0	0	0	1148	971	2119	875	705	1580	2023	1676	3699	726	705	1431	0.0	0.0	0.0	120.5	100.0	110.4	
Gindabarot	9	6	15	1878	1750	3628	935	832	1767	2822	2588	5410	2011	1864	3875	0.4	0.3	0.4	46.5	44.6	45.6	
Ifataa	5	0	5	1069	983	2052	965	843	1808	2039	1826	3865	1057	990	2047	0.5	0.0	0.2	91.3	85.2	88.3	
Iluu Galaan	7	6	13	1196	1053	2249	586	519	1105	1789	1578	3367	1140	1162	2302	0.6	0.5	0.6	51.4	44.7	48.0	
Jalduu	19	23	42	3128	2636	5764	2332	2005	4337	5479	4664	10143	2877	2737	5614	0.7	0.8	0.7	81.1	73.3	77.3	
Jibaat	0	0	0	1212	1079	2291	855	768	1623	2067	1847	3914	1353	1306	2659	0.0	0.0	0.0	63.2	58.8	61.0	
Liiban Jaawwii	27	10	37	972	847	1819	823	678	1501	1822	1535	3357	987	931	1918	2.7	1.1	1.9	83.4	72.8	78.3	
Meettaa Roobii	0	0	0	1418	1263	2681	683	519	1202	2101	1782	3883	1545	1523	3068	0.0	0.0	0.0	44.2	34.1	39.2	
Meettaa Walqixxee	0	0	0	781	718	1499	480	459	939	1261	1177	2438	1096	1115	2211	0.0	0.0	0.0	43.8	41.2	42.5	
Miidaa Qanyii	0	0	0	1524	1438	2962	855	726	1581	2379	2164	4543	1528	1581	3109	0.0	0.0	0.0	56.0	45.9	50.9	
Nonnoo	4	4	8	1553	1516	3069	1183	1103	2286	2740	2623	5363	1501	1465	2966	0.3	0.3	0.3	78.8	75.3	77.1	
Tokkee Kutaayee	0	0	0	1833	1603	3436	947	882	1829	2780	2485	5265	2164	2049	4213	0.0	0.0	0.0	43.8	43.0	43.4	
Total West Shoa	175	121	296	34679	31176	65855	23485	20002	43487	58339	51299	109638	35555	35227	70782	0.5	0.3	0.4	66.1	56.8	61.4	
East Wollega																						
Bonayaa Boshee	0	0	0	887	802	1689	287	269	556	1174	1071	2245	848	872	1720	0.0	0.0	0.0	33.8	30.8	32.3	
Diiggaa	19	21	40	1424	1193	2617	663	523	1186	2106	1737	3843	1266	1208	2474	1.5	1.7	1.6	52.4	43.3	47.9	
Giddaa Ayyaanaa	7	5	12	2453	2388	4841	1082	893	1975	3542	3286	6828	1906	1999	3905	0.4	0.3	0.3	56.8	44.7	50.6	
Gobbuu Sayyoo	0	0	0	960	964	1924	298	178	476	1258	1142	2400	757	706	1463	0.0	0.0	0.0	39.4	25.2	32.5	
Guddayyaa Biilaa	0	0	0	1403	1312	2715	228	214	442	1631	1526	3157	1047	1078	2125	0.0	0.0	0.0	21.8	19.9	20.8	
Guutoo Giddaa	0	0	0	1503	1275	2778	704	560	1264	2207	1835	4042	1719	1700	3419	0.0	0.0	0.0	41.0	32.9	37.0	
Haroo Limmuu	1	0	1	1378	1280	2658	474	414	888	1853	1694	3547	1083	1055	2138	0.1	0.0	0.0	43.8	39.2	41.5	
Ibaantuu	0	0	0	1192	1104	2296	104	99	203	1296	1203	2499	713	733	1446	0.0	0.0	0.0	14.6	13.5	14.0	
Jimmaa Arjoo	5	4	9	1940	1685	3625	315	295	610	2260	1984	4244	1585	1565	3150	0.3	0.3	0.3	19.9	18.8	19.4	
Kiramuu	0	0	0	1318	1167	2485	479	369	848	1797	1536	3333	1010	1040	2050	0.0	0.0	0.0	47.4	35.5	41.4	
Leeqaa Dullachaa	3	2	5	1899	1546	3445	337	375	712	2239	1923	4162	1347	1414	2761	0.2	0.1	0.2	25.0	26.5	25.8	
Limmu	9	15	24	1470	1321	2791	468	434	902	1947	1770	3717	1356	1350	2706	0.7	1.1	0.9	34.5	32.1	33.3	
Nuunuu Qumbaa	0	0	0	1522	1304	2826	289	307	596	1811	1611	3422	1297	1347	2644	0.0	0.0	0.0	22.3	22.8	22.5	
Saassigaa	3	4	7	1517	1270	2787	1637	1293	2930	3157	2567	5724	1448	1387	2835	0.2	0.3	0.2	113.1	93.2	103.4	
Siiibuu Siree	1	3	4	1921	1774	3695	869	742	1611	2791	2519	5310	1889	1858	3747	0.1	0.2	0.1	46.0	39.9	43.0	
Waamaa Agaloo	0	0	0	1090	938	2028	488	421	909	1578	1359	2937	1030	951	1981	0.0	0.0	0.0	47.4	44.3	45.9	
Waayyuu Tuqaa	7	9	16	1249	1076	2325	496	428	924	1752	1513	3265	1137	1123	2260	0.6	0.8	0.7	43.6	38.1	40.9	
Total East Wollega	55	63	118	25126	22399	47525	9218	7814	17032	34399	30276	64675	21438	21386	42824	0.3	0.3	0.3	43.0	36.5	39.8	

Zones/Administrative Towns/ Woredas	New Enterant Enrolment to Grade One												7 Years old Children (SAP)			Early Starters (%)			Late Starters (%)			
	Early Starters			7 Years Old			Late Starters			Total			M	F	T	M	F	T	M	F	T	
	M	F	T	M	F	T	M	F	T	M	F	T										
West Wollega																						
Aayraa	0	0	0	792	712	1504	256	151	407	1048	863	1911	782	805	1587	0.0	0.0	0.0	32.7	18.8	25.6	
Baabboo Gambeel	5	4	9	1429	1336	2765	419	405	824	1853	1745	3598	1225	1249	2474	0.4	0.3	0.4	34.2	32.4	33.3	
Begii	0	0	0	2508	2146	4654	1668	1341	3009	4176	3487	7663	2391	2335	4726	0.0	0.0	0.0	69.8	57.4	63.7	
Boojjii Coqorsaa	17	20	37	1008	921	1929	80	64	144	1105	1005	2110	1006	955	1961	1.7	2.1	1.9	8.0	6.7	7.3	
Boojjii Dirmajii	0	0	0	746	684	1430	25	17	42	771	701	1472	781	715	1496	0.0	0.0	0.0	3.2	2.4	2.8	
Ganjii	0	0	0	688	721	1409	237	201	438	925	922	1847	1110	1092	2202	0.0	0.0	0.0	21.4	18.4	19.9	
Gimbii	0	0	0	1219	1092	2311	195	171	366	1414	1263	2677	1352	1404	2756	0.0	0.0	0.0	14.4	12.2	13.3	
Gullisoo	1	3	4	1179	1104	2283	196	156	352	1376	1263	2639	1223	1128	2351	0.1	0.3	0.2	16.0	13.8	15.0	
Haaruu	0	0	0	956	870	1826	235	189	424	1191	1059	2250	1265	1246	2511	0.0	0.0	0.0	18.6	15.2	16.9	
Hoomaa	0	0	0	622	589	1211	163	144	307	785	733	1518	502	472	974	0.0	0.0	0.0	32.5	30.5	31.5	
Jaarsoo	0	0	0	790	716	1506	100	51	151	890	767	1657	967	939	1906	0.0	0.0	0.0	10.3	5.4	7.9	
Laaloo Assaabii	0	0	0	1299	1112	2411	149	136	285	1448	1248	2696	1387	1361	2748	0.0	0.0	0.0	10.7	10.0	10.4	
Lataa Sibuu	12	15	27	664	614	1278	112	102	214	788	731	1519	792	775	1567	1.5	1.9	1.7	14.1	13.2	13.7	
Magaala Mandii	8	7	15	296	294	590	107	80	187	411	381	792	322	320	642	2.5	2.2	2.3	33.2	25.0	29.1	
Magaalaa Gimbii	13	14	27	381	414	795	94	94	188	488	522	1010	409	390	799	3.2	3.6	3.4	23.0	24.1	23.5	
Magaalaa Najoo	0	0	0	423	396	819	128	156	284	551	552	1103	495	438	933	0.0	0.0	0.0	25.9	35.6	30.4	
Mana Sibuu	0	0	0	1783	1764	3547	539	391	930	2322	2155	4477	2098	2033	4131	0.0	0.0	0.0	25.7	19.2	22.5	
Najoo	0	0	0	1170	1000	2170	203	205	408	1373	1205	2578	1322	1278	2600	0.0	0.0	0.0	15.4	16.0	15.7	
Noolee Kaabbaa	0	0	0	1048	966	2014	157	170	327	1205	1136	2341	1195	1140	2335	0.0	0.0	0.0	13.1	14.9	14.0	
Qilxuu Kaaraa	2	4	6	675	628	1303	193	143	336	870	775	1645	943	961	1904	0.2	0.4	0.3	20.5	14.9	17.6	
Qondaala	184	150	334	1995	1801	3796	1870	1524	3394	4049	3475	7524	1987	1812	3799	9.3	8.3	8.8	94.1	84.1	89.3	
Sayyoo Noolee	0	0	0	1395	1254	2649	383	351	734	1778	1605	3383	1513	1436	2949	0.0	0.0	0.0	25.3	24.4	24.9	
Yuubdoo	0	0	0	593	585	1178	171	137	308	764	722	1486	711	652	1363	0.0	0.0	0.0	24.1	21.0	22.6	
Total West Wollega	242	217	459	23659	21719	45378	7680	6379	14059	31581	28315	59896	25778	24936	50714	0.9	0.9	0.9	29.8	25.6	27.7	
Administrative Towns																						
Adama Administrative Town	331	347	678	4010	4124	8134	1327	1365	2692	5668	5836	11504	2229	2376	4605	14.8	14.6	14.7	59.5	57.4	58.5	
Ambo Administrative Town	47	53	100	790	847	1637	747	1252	1999	1584	2152	3736	459	529	988	10.2	10.0	10.1	162.7	236.7	202.3	
Asalla Administrative Town	42	63	105	802	850	1652	350	334	684	1194	1247	2441	619	696	1315	6.8	9.1	8.0	56.5	48.0	52.0	
Batu Administrative Town	63	38	101	887	867	1754	427	509	936	1377	1414	2791	513	592	1105	12.3	6.4	9.1	83.2	86.0	84.7	
Bishan Gurracha Administrative Town	0	0	0	127	148	275	139	162	301	266	310	576	438	348	786	0.0	0.0	0.0	31.7	46.6	38.3	
Bishoftu Administrative Town	251	261	512	1389	1357	2746	660	948	1608	2300	2566	4866	1006	1031	2037	25.0	25.3	25.1	65.6	91.9	78.9	
Burrayyu Administrative Town	70	62	132	1571	1700	3271	1150	1524	2674	2791	3286	6077	771	804	1575	9.1	7.7	8.4	149.2	189.6	169.8	
Dukam Administrative Town	18	12	30	462	479	941	319	341	660	799	832	1631	152	133	285	11.8	9.0	10.5	209.9	256.4	231.6	
Galan Administrative Town	15	18	33	230	201	431	124	166	290	369	385	754	164	179	343	9.1	10.1	9.6	75.6	92.7	84.5	
Holeta Administrative Town	2	0	2	606	701	1307	259	316	575	867	1017	1884	271	302	573	0.7	0.0	0.3	95.6	104.6	100.3	
Jimma Administrative Town	134	178	312	2074	2219	4293	1602	1528	3130	3810	3925	7735	1274	1246	2520	10.5	14.3	12.4	125.7	122.6	124.2	
L/T/L/Dadhi Administrative Town	16	18	34	475	483	958	139	180	319	630	681	1311	266	204	470	6.0	8.8	7.2	52.3	88.2	67.9	
Mojo Administrative Town	0	1	1	552	620	1172	157	155	312	709	776	1485	527	563	1090	0.0	0.2	0.1	29.8	27.5	28.6	
Nekemte Administrative Town	61	44	105	1092	1091	2183	490	548	1038	1643	1683	3326	822	761	1583	7.4	5.8	6.6	59.6	72.0	65.6	
Robe Administrative Town	1	5	6	995	971	1966	447	442	889	1443	1418	2861	544	599	1143	0.2	0.8	0.5	82.2	73.8	77.8	
Sabata Administrative Town	179	199	378	2273	2326	4599	1048	1221	2269	3500	3746	7246	522	532	1054	34.3	37.4	35.9	200.8	229.5	215.3	
Shashamanne Administrative Town	283	279	562	2532	2624	5156	1947	2109	4056	4762	5012	9774	1269	1428	2697	22.3	19.5	20.8	153.4	147.7	150.4	
Sululta Administrative Town	0	0	0	619	607	1226	413	472	885	1032	1079	2111	267	245	512	0.0	0.0	0.0	154.7	192.7	172.9	
Woliso Administrative Town	2	0	2	710	830	1540	335	368	703	1047	1198	2245	415	470	885	0.5	0.0	0.2	80.7	78.3	79.4	
Oromia	6590	6122	12712	581407	512959	1094366	307461	261837	569298	895458	780918	1676376	516554	506496	1023050	1.2758	1.2087	1.2426	59.522	51.696	55.647	

Table 6.4: Grade one Enrolment, AIR & NIR by Districts 2012 (2019/20G.C.)

Zones/Administrative Towns/ Woredas	New Enterant Enrolment to Grade One						All Grade One Enrolment			7 Years old Children (SAP)			AIR			NIR			GG (%)		GPI (Ratio)	
	7 Years Old			Total			M	F	T	M	F	T	M	F	T	M	F	T	AIR	NIR	AIR	NIR
	M	F	T	M	F	T																
Arsi																						
Amiinyaa	1354	1168	2522	2595	2047	4642	2777	2223	5000	1630	1633	3263	159.2	125.4	142.3	83.1	71.5	77.3	33.9	11.5	0.8	0.9
Asakoo	1907	1676	3583	2538	2310	4848	2926	2719	5645	1866	1824	3690	136.0	126.6	131.4	102.2	91.9	97.1	9.4	10.3	0.9	0.9
Balee Gasgaar	1396	1203	2599	1972	1863	3835	2219	2028	4247	425	422	847	464.0	441.5	452.8	328.5	285.1	306.8	22.5	43.4	1.0	0.9
Bul/M/Boqqojjii	450	432	882	647	644	1291	784	780	1564	1785	1765	3550	36.2	36.5	36.4	25.2	24.5	24.8	-0.2	0.7	1.0	1.0
Collee	1592	1381	2973	2531	2222	4753	2799	2451	5250	1861	1737	3598	136.0	127.9	132.1	85.5	79.5	82.6	8.1	6.0	0.9	0.9
Diggaluu Fi Xijjoo	3222	3040	6262	3681	3378	7059	3945	3558	7503	2933	2896	5829	125.5	116.6	121.1	109.9	105.0	107.4	8.9	4.9	0.9	1.0
Diksiis	1147	1029	2176	1861	1742	3603	2217	2164	4381	1662	1569	3231	112.0	111.0	111.5	69.0	65.6	67.3	0.9	3.4	1.0	1.0
Dodotaa	1323	1185	2508	2064	1876	3940	2304	2101	4405	1196	1169	2365	172.6	160.5	166.6	110.6	101.4	106.0	12.1	9.3	0.9	0.9
Gololchaa	2657	2500	5157	4087	3749	7836	4366	3959	8325	2208	2148	4356	185.1	174.5	179.9	120.3	116.4	118.4	10.6	3.9	0.9	1.0
Gunaa	1313	1239	2552	1426	1317	2743	1824	1659	3483	1591	1517	3108	89.6	86.8	88.3	82.5	81.7	82.1	2.8	0.9	1.0	1.0
Heexoosaa	2047	1871	3918	2735	2418	5153	3049	2669	5718	2470	2376	4846	110.7	101.8	106.3	82.9	78.7	80.9	9.0	4.1	0.9	1.0
Honqoloo Waabee	1010	937	1947	1475	1361	2836	1649	1510	3159	1203	1193	2396	122.6	114.1	118.4	84.0	78.5	81.3	8.5	5.4	0.9	0.9
Jajuu	1830	1624	3454	2973	2662	5635	3513	3132	6645	2554	2561	5115	116.4	103.9	110.2	71.7	63.4	67.5	12.5	8.2	0.9	0.9
Limmuu Fi Bilbiloo	3058	2938	5996	4157	4107	8264	4469	4379	8848	3193	3249	6442	130.2	126.4	128.3	95.8	90.4	93.1	3.8	5.3	1.0	0.9
Loodee Heexasaa	1374	1260	2634	2093	1876	3969	2294	2053	4347	1979	2098	4077	105.8	89.4	97.4	69.4	60.1	64.6	16.3	9.4	0.8	0.9
Martii	1961	1799	3760	2550	2291	4841	3082	2676	5758	1795	1725	3520	142.1	132.8	137.5	109.2	104.3	106.8	9.2	5.0	0.9	1.0
Muneessaa	3310	2978	6288	5029	4359	9388	5703	4978	10681	3520	3455	6975	142.9	126.2	134.6	94.0	86.2	90.2	16.7	7.8	0.9	0.9
Roobee	2827	2571	5398	3951	3352	7303	4627	3941	8568	3706	3594	7300	106.6	93.3	100.0	76.3	71.5	73.9	13.3	4.7	0.9	0.9
Seeruu	797	617	1414	1285	1126	2411	1423	1221	2644	1006	940	1946	127.7	119.8	123.9	79.2	65.6	72.7	7.9	13.6	0.9	0.8
Shanan Kooluu	1638	1476	3114	2763	2525	5288	3165	2885	6050	1573	1503	3076	175.7	168.0	171.9	104.1	98.2	101.2	7.7	5.9	1.0	0.9
Shirkaa	2636	2435	5071	3972	3646	7618	4518	4034	8552	3487	3482	6969	113.9	104.7	109.3	75.6	69.9	72.8	9.2	5.7	0.9	0.9
Siree	1262	1137	2399	1429	1297	2726	1687	1484	3171	1417	1408	2825	100.8	92.1	96.5	89.1	80.8	84.9	8.7	8.3	0.9	0.9
Suudee	2154	1981	4135	3544	3283	6827	4526	4173	8699	3415	3406	6821	103.8	96.4	100.1	63.1	58.2	60.6	7.4	4.9	0.9	0.9
Xannaa	1233	1053	2286	1538	1306	2844	1668	1436	3104	1430	1368	2798	107.6	95.5	101.6	86.2	77.0	81.7	12.1	9.3	0.9	0.9
Xiyyoo	1343	1124	2467	1803	1450	3253	1960	1575	3535	1703	1643	3346	105.9	88.3	97.2	78.9	68.4	73.7	17.6	10.4	0.8	0.9
Zuwaay Dugdaa	2791	2470	5261	4149	3353	7502	4624	3738	8362	2574	2578	5152	161.2	130.1	145.6	108.4	95.8	102.1	31.1	12.6	0.8	0.9
Total Arsi	47632	43124	90756	68848	61560	130408	78118	69526	147644	54182	53259	107441	127.1	115.6	121.4	87.9	81.0	84.5	11.5	6.9	0.9	0.9
West Arsi																						
Adaabbaa	2940	2705	5645	4131	3838	7969	4494	4140	8634	3017	3030	6047	136.9	126.7	131.8	97.4	89.3	93.4	10.3	8.2	0.9	0.9
Bul/M/Nageellee Arsii	553	579	1132	1188	1279	2467	1227	1309	2536	1472	1427	2899	80.7	89.6	85.1	37.6	40.6	39.0	-8.9	-3.0	1.1	1.1
Bul/Magaala Dodolaa	571	532	1103	882	888	1770	886	891	1777	626	531	1157	140.9	167.2	153.0	91.2	100.2	95.3	-26.3	-9.0	1.2	1.1
Dodolaa	4699	4712	9411	5562	5573	11135	5643	5651	11294	3717	3919	7636	149.6	142.2	145.8	126.4	120.2	123.2	7.4	6.2	1.0	1.0
Gadab	4991	4715	9706	5774	5600	11374	6207	6044	12251	4309	4298	8607	134.0	130.3	132.1	115.8	109.7	112.8	3.7	6.1	1.0	0.9
Heeban Arsii	1215	1052	2267	2101	1818	3919	2236	1951	4187	1110	1070	2180	189.3	169.9	179.8	109.5	98.3	104.0	19.4	11.1	0.9	0.9
Kofalee	4516	4843	9359	5599	6182	11781	6016	6611	12672	4285	4050	8335	130.7	152.6	141.3	105.4	119.6	112.3	-22.0	-14.2	1.2	1.1
Kokkossaa	4939	4780	9719	5443	5305	10748	5966	5707	11673	3630	3593	7223	149.9	147.6	148.8	136.1	133.0	134.6	2.3	3.0	1.0	1.0
Nageellee Arsii	3317	3028	6345	5524	5067	10591	5921	5420	11341	2460	2494	4954	224.6	203.2	213.8	134.8	121.4	128.1	21.4	13.4	0.9	0.9
Nansaboo	4340	3505	7845	6716	5507	12223	6876	5626	12502	2590	2560	5150	259.3	215.1	237.3	167.6	136.9	152.3	44.2	30.7	0.8	0.8
Qoree	3134	3298	6432	3359	3496	6855	3627	3759	7386	2213	2194	4407	151.8	159.3	155.5	141.6	150.3	145.9	-7.6	-8.7	1.0	1.1
Shaallaa	3156	2644	5800	6669	5273	11942	7652	6076	13728	3253	2995	6248	205.0	176.1	191.1	97.0	88.3	92.8	29.0	8.7	0.9	0.9
Shaashamannee	6232	5477	11709	7723	6863	14586	8587	7648	16235	4582	4484	9066	168.6	153.1	160.9	136.0	122.1	129.2	15.5	13.9	0.9	0.9
Siraaroo	3367	2609	5976	7908	6035	13943	9683	7352	17035	2984	2884	5868	265.0	209.3	237.6	112.8	90.5	101.8	55.8	22.4	0.8	0.8
Wondoo	1358	1404	2762	1654	1714	3368	1797	1838	3635	1860	1746	3606	88.9	98.2	93.4	73.0	80.4	76.6	-9.2	-7.4	1.1	1.1
Total West Arsi	49328	45883	95211	70233	64438	134671	76818	70023	146841	42108	41275	83383	166.8	156.1	161.5	117.1	111.2	114.2	10.7	6.0	0.9	0.9

Zones/Administrative Towns/ Woredas	New Enterant Enrolment to Grade One						All Grade One Enrolment			7 Years old Children (SAP)			AIR			NIR			GG (%)		GPI (Ratio)	
	7 Years Old			Total			M	F	T	M	F	T	M	F	T	M	F	T	AIR	NIR	AIR	NIR
	M	F	T	M	F	T																
Bale																						
Agaarfaa	2243	1976	4219	2545	2264	4809	2712	2364	5076	2143	1982	4125	118.8	114.2	116.6	104.7	99.7	102.3	4.5	5.0	1.0	1.0
B/M/Gobbaa	458	472	930	713	704	1417	774	763	1537	319	353	672	223.5	199.4	210.9	143.6	133.7	138.4	24.1	9.9	0.9	0.9
Barbaree	2668	2229	4897	3159	2650	5809	3387	2827	6214	2038	1913	3951	155.0	138.5	147.0	130.9	116.5	123.9	16.5	14.4	0.9	0.9
Bul/M/Gindhiir	558	514	1072	770	709	1479	813	722	1535	425	423	848	181.2	167.6	174.4	131.3	121.5	126.4	13.6	9.8	0.9	0.9
Daawee Sarar	475	307	782	999	529	1528	1072	590	1662	755	665	1420	132.3	79.5	107.6	62.9	46.2	55.1	52.8	16.7	0.6	0.7
Daawee Qaachan	661	524	1185	851	698	1549	943	762	1705	597	562	1159	142.5	124.2	133.6	110.7	93.2	102.2	18.3	17.5	0.9	0.8
Dalloo Mannaa	3184	2585	5769	4757	3758	8515	4870	3854	8724	1878	1856	3734	253.3	202.5	228.0	169.5	139.3	154.5	50.8	30.3	0.8	0.8
Diinshoo	1001	911	1912	1445	1332	2777	1471	1351	2822	819	901	1720	176.4	147.8	161.5	122.2	101.1	111.2	28.6	21.1	0.8	0.8
Gaasaraa	1890	1578	3468	2313	1941	4254	2444	2055	4499	1742	1704	3446	132.8	113.9	123.4	108.5	92.6	100.6	18.9	15.9	0.9	0.9
Gindhiir	3608	3018	6626	4446	3676	8122	4584	3806	8390	2471	2559	5030	179.9	143.6	161.5	146.0	117.9	131.7	36.3	28.1	0.8	0.8
Gololcha	2735	2284	5019	3867	3132	6999	4137	3308	7445	2279	2274	4553	169.7	137.7	153.7	120.0	100.4	110.2	31.9	19.6	0.8	0.8
Goobbaa	806	639	1445	1197	960	2157	1246	1004	2250	912	838	1750	131.3	114.6	123.3	88.4	76.3	82.6	16.7	12.1	0.9	0.9
Gooroo	2312	2056	4368	2383	2134	4517	2592	2274	4866	1908	1873	3781	124.9	113.9	119.5	121.2	109.8	115.5	11.0	11.4	0.9	0.9
Gura Dhaamolee	873	697	1570	975	773	1748	1040	815	1855	637	663	1300	153.1	116.6	134.5	137.0	105.1	120.8	36.5	31.9	0.8	0.8
Harannaa Bulluq	3521	2428	5949	6096	4489	10585	6548	4747	11295	1859	1850	3709	327.9	242.6	285.4	189.4	131.2	160.4	85.3	58.2	0.7	0.7
Laga Hidhaa	1746	1336	3082	2748	2157	4905	2852	2238	5090	1484	1474	2958	185.2	146.3	165.8	117.7	90.6	104.2	38.8	27.0	0.8	0.8
Maaddaa Walaabuu	2498	1895	4393	4504	3431	7935	4607	3497	8104	1967	1869	3836	229.0	183.6	206.9	127.0	101.4	114.5	45.4	25.6	0.8	0.8
Raayituu	868	616	1484	1459	957	2416	1612	1044	2656	614	601	1215	237.6	159.2	198.8	141.4	102.5	122.1	78.4	38.9	0.7	0.7
Sawweena	1714	1167	2881	2818	1913	4731	2914	1982	4896	1432	1451	2883	196.8	131.8	164.1	119.7	80.4	99.9	64.9	39.3	0.7	0.7
Sinaanaa	2635	2183	4818	2953	2446	5399	3159	2609	5768	2430	2395	4825	121.5	102.1	111.9	108.4	91.1	99.9	19.4	17.3	0.8	0.8
Total Bale	36454	29415	65869	50998	40653	91651	53777	42612	96389	28709	28206	56915	177.6	144.1	161.0	127.0	104.3	115.7	33.5	22.7	0.8	0.8
Borana																						
Areeroo	650	563	1213	1256	1000	2256	1343	1085	2428	830	788	1618	151.3	126.9	139.4	78.3	71.4	75.0	24.4	6.9	0.8	0.9
Bulchiinsa M/Yaabaloo	263	330	593	538	624	1162	556	649	1205	380	359	739	141.6	173.8	157.2	69.2	91.9	80.2	-32.2	-22.7	1.2	1.3
Dhaas	344	365	709	471	521	992	528	589	1117	394	390	784	119.5	133.6	126.5	87.3	93.6	90.4	-14.0	-6.3	1.1	1.1
Dilloo	202	178	380	260	250	510	291	280	571	250	240	490	104.0	104.2	104.1	80.8	74.2	77.6	-0.2	6.6	1.0	0.9
Dirree	401	419	820	871	805	1676	908	851	1759	670	641	1311	130.0	125.6	127.8	59.9	65.4	62.5	4.4	-5.5	1.0	1.1
Dubluq	327	314	641	573	542	1115	591	559	1150	445	398	843	128.8	136.2	132.3	73.5	78.9	76.0	-7.4	-5.4	1.1	1.1
Elwayyaa	355	310	665	907	762	1669	917	775	1692	422	395	817	214.9	192.9	204.3	84.1	78.5	81.4	22.0	5.6	0.9	0.9
Gomolee	554	495	1049	1227	1107	2334	1237	1117	2354	432	390	822	284.0	283.8	283.9	128.2	126.9	127.6	0.2	1.3	1.0	1.0
Guchii	204	190	394	378	369	747	401	397	798	284	238	522	133.1	155.0	143.1	71.8	79.8	75.5	-21.9	-8.0	1.2	1.1
Miyoo	648	616	1264	1253	1121	2374	1397	1274	2671	1035	1029	2064	121.1	108.9	115.0	62.6	59.9	61.2	12.1	2.7	0.9	1.0
Moyyaalee	784	699	1483	1219	1181	2400	1443	1425	2868	560	496	1056	217.7	238.1	227.3	140.0	140.9	140.4	-20.4	-0.9	1.1	1.0
Taltallee	835	662	1497	1734	1372	3106	1893	1510	3403	1237	1161	2398	140.2	118.2	129.5	67.5	57.0	62.4	22.0	10.5	0.8	0.8
Waacilee	264	337	601	420	507	927	472	570	1042	351	381	732	119.7	133.1	126.6	75.2	88.5	82.1	-13.4	-13.2	1.1	1.2
Yaabaloo	567	599	1166	1241	1275	2516	1251	1285	2536	1369	1367	2736	90.7	93.3	92.0	41.4	43.8	42.6	-2.6	-2.4	1.0	1.1
Total Borana	6398	6077	12475	12348	11436	23784	13228	12366	25594	8659	8273	16932	142.6	138.2	140.5	73.9	73.5	73.7	4.4	0.4	1.0	1.0
Buno Bedelle																						
Beddellee	1687	1501	3188	2403	2102	4505	2766	2408	5174	1724	1651	3375	139.4	127.3	133.5	97.9	90.9	94.5	12.1	6.9	0.9	0.9
Boorachaa	2087	1811	3898	2452	2168	4620	2998	2677	5675	1656	1615	3271	148.1	134.2	141.2	126.0	112.1	119.2	13.8	13.9	0.9	0.9
Bul/M/Beddellee	412	401	813	554	573	1127	617	589	1206	258	219	477	214.7	261.6	236.3	159.7	183.1	170.4	-46.9	-23.4	1.2	1.1
Cawwaaqaa	1512	1348	2860	2753	2359	5112	3105	2621	5726	1193	1083	2276	230.8	217.8	224.6	126.7	124.5	125.7	12.9	2.3	0.9	1.0
Cooraa	1667	1510	3177	2805	2608	5413	3432	3119	6551	2153	2200	4353	130.3	118.5	124.4	77.4	68.6	73.0	11.7	8.8	0.9	0.9
DaabooHaannaa	1077	963	2040	1370	1159	2529	1543	1301	2844	860	885	1745	159.3	131.0	144.9	125.2	108.8	116.9	28.3	16.4	0.8	0.9
Deegaa	601	579	1180	839	816	1655	940	920	1860	873	831	1704	96.1	98.2	97.1	68.8	69.7	69.2	-2.1	-0.8	1.0	1.0
Dhidheessaa	1984	1761	3745	2712	2401	5113	2859	2487	5346	1687	1723	3410	160.8	139.3	149.9	117.6	102.2	109.8	21.4	15.4	0.9	0.9
Gachii	1637	1449	3086	2092	1812	3904	2649	2269	4918	1451	1415	2866	144.2	128.1	136.2	112.8	102.4	107.7	16.1	10.4	0.9	0.9
Makkoo	376	388	764	643	644	1287	848	813	1661	434	478	912	148.2	134.7	141.1	86.6	81.2	83.8	13.4	5.5	0.9	0.9
Total Buno Bedelle	13040	11711	24751	18623	16642	35265	21757	19204	40961	12289	12100	24389	151.5	137.5	144.6	106.1	96.8	101.5	14.0	9.3	0.9	0.9

Zones/Administrative Towns/ Woredas	New Enterant Enrolment to Grade One						All Grade One Enrolment			7 Years old Children (SAP)			AIR			NIR			GG (%)		GPI (Ratio)	
	7 Years Old			Total			M	F	T	M	F	T	M	F	T	M	F	T	AIR	NIR	AIR	NIR
	M	F	T	M	F	T																
OSZS Finfinne																						
Aqaaqii	551	489	1040	1129	790	1919	1362	974	2336	1096	1115	2211	103.0	70.9	86.8	50.3	43.9	47.0	32.2	6.4	0.7	0.9
Barrak	1080	844	1924	1323	1013	2336	1333	1020	2353	1102	1022	2124	120.1	99.1	110.0	98.0	82.6	90.6	20.9	15.4	0.8	0.8
Bul/Mag/Sandaafaa	664	634	1298	985	978	1963	1049	1087	2136	108	144	252	912.0	679.2	779.0	614.8	440.3	515.1	232.9	174.5	0.7	0.7
Muloo	621	466	1087	937	718	1655	1015	783	1798	605	548	1153	154.9	131.0	143.5	102.6	85.0	94.3	23.9	17.6	0.8	0.8
Sabata Hawas	1297	1192	2489	2213	1843	4056	2570	2137	4707	2233	2147	4380	99.1	85.8	92.6	58.1	55.5	56.8	13.3	2.6	0.9	1.0
Sulultaa	1479	1237	2716	2862	2339	5201	3105	2525	5630	1855	1702	3557	154.3	137.4	146.2	79.7	72.7	76.4	16.9	7.1	0.9	0.9
Walmaraa	931	842	1773	2108	1776	3884	2443	2048	4491	1444	1322	2766	146.0	134.3	140.4	64.5	63.7	64.1	11.6	0.8	0.9	1.0
Total OSZS Finfinne	6623	5704	12327	11557	9457	21014	12877	10574	23451	8443	8000	16443	136.9	118.2	127.8	78.4	71.3	75.0	18.7	7.1	0.9	0.9
Guji																						
Aagaa Waayyuu	591	488	1079	1506	1307	2813	1681	1446	3127	592	536	1128	254.4	243.8	249.4	99.8	91.0	95.7	10.5	8.8	1.0	0.9
Adoolaa Reeddee	2742	2375	5117	4758	4155	8913	5726	4874	10600	2296	2160	4456	207.2	192.4	200.0	119.4	110.0	114.8	14.9	9.5	0.9	0.9
Annaa Sorraa	3537	3066	6603	5684	4828	10512	6231	5279	11510	1759	1813	3572	323.1	266.3	294.3	201.1	169.1	184.9	56.8	32.0	0.8	0.8
Booree	3261	2875	6136	5250	4551	9801	5564	4833	10397	2421	2288	4709	216.9	198.9	208.1	134.7	125.7	130.3	17.9	9.0	0.9	0.9
Bu/M/Adoolaa Woyyuu	388	403	791	823	848	1671	986	1024	2010	334	319	653	246.4	265.8	255.9	116.2	126.3	121.1	-19.4	-10.2	1.1	1.1
Bul /M/Nageellee	399	401	800	797	780	1577	906	884	1790	433	455	888	184.1	171.4	177.6	92.1	88.1	90.1	12.6	4.0	0.9	1.0
Bul/M/Shaakkisoo	484	473	957	995	1062	2057	1194	1212	2406	633	596	1229	157.2	178.2	167.4	76.5	79.4	77.9	-21.0	-2.9	1.1	1.0
Daamaa	1907	1616	3523	3251	2725	5976	3448	2857	6305	1234	1224	2458	263.5	222.6	243.1	154.5	132.0	143.3	40.8	22.5	0.8	0.9
Girjaa	1197	881	2078	2431	1797	4228	2722	1999	4721	922	957	1879	263.7	187.8	225.0	129.8	92.1	110.6	75.9	37.8	0.7	0.7
Gooroo Doolaa	1427	1129	2556	3811	2793	6604	3850	2828	6678	949	970	1919	401.6	287.9	344.1	150.4	116.4	133.2	113.6	34.0	0.7	0.8
Gumii Eldalloo	185	182	367	423	409	832	443	432	875	230	183	413	183.9	223.5	201.5	80.4	99.5	88.9	-39.6	-19.0	1.2	1.2
Haroo Walaabuu	1799	1520	3319	3323	2779	6102	3555	2964	6519	1272	1254	2526	261.2	221.6	241.6	141.4	121.2	131.4	39.6	20.2	0.8	0.9
Liiban	976	711	1687	1568	1161	2729	1628	1208	2836	1107	1063	2170	141.6	109.2	125.8	88.2	66.9	77.7	32.4	21.3	0.8	0.8
Oddoo Shaakkisoo	2991	2412	5403	7878	6103	13981	8359	6507	14866	2348	2235	4583	335.5	273.1	305.1	127.4	107.9	117.9	62.5	19.5	0.8	0.8
Sabbaa Boruu	857	721	1578	1962	1701	3663	2089	1822	3911	926	933	1859	211.9	182.3	197.0	92.5	77.3	84.9	29.6	15.3	0.9	0.8
Uraagaa	3886	3351	7237	6449	5381	11830	6815	5687	12502	2165	2289	4454	297.9	235.1	265.6	179.5	146.4	162.5	62.8	33.1	0.8	0.8
Waadaraa	1165	851	2016	2410	1681	4091	2738	1940	4678	889	895	1784	271.1	187.8	229.3	131.0	95.1	113.0	83.3	36.0	0.7	0.7
Total Guji	27792	23455	51247	53319	44061	97380	57935	47796	105731	20510	20170	40680	260.0	218.4	239.4	135.5	116.3	126.0	41.5	19.2	0.8	0.9
West Guji																						
Abbayaa	2068	1656	3724	3243	2523	5766	3634	2876	6510	2113	2114	4227	153.5	119.3	136.4	97.9	78.3	88.1	34.1	19.5	0.8	0.8
Birbirsaa Kojowaa	1150	1000	2150	2889	2419	5308	3321	2719	6040	977	1009	1986	295.7	239.7	267.3	117.7	99.1	108.3	56.0	18.6	0.8	0.8
Bulchiinsa Magaala Bulee Horaa	895	931	1826	1810	1867	3677	1929	2049	3978	882	840	1722	205.2	222.3	213.5	101.5	110.8	106.0	-17.0	-9.4	1.1	1.1
Bulee Horaa	3874	3353	7227	7615	7005	14620	8083	7444	15527	2473	2616	5089	307.9	267.8	287.3	156.7	128.2	142.0	40.2	28.5	0.9	0.8
Dugdaa Daawwaa	2079	1748	3827	3918	3621	7539	3977	3673	7650	2867	2776	5643	136.7	130.4	133.6	72.5	63.0	67.8	6.2	9.5	1.0	0.9
Galaanaa	1846	1458	3304	4297	3685	7982	4389	3747	8136	1503	1515	3018	285.9	243.2	264.5	122.8	96.2	109.5	42.7	26.6	0.9	0.8
Hambalaa Waamannaa	3483	2846	6329	6799	5527	12326	7598	6100	13698	2153	2077	4230	315.8	266.1	291.4	161.8	137.0	149.6	49.7	24.7	0.8	0.8
Malkaa Soddaa	1098	877	1975	3153	2558	5711	3287	2638	5925	1309	1282	2591	240.9	199.5	220.4	83.9	68.4	76.2	41.3	15.5	0.8	0.8
Qarcaa	3619	3173	6792	8589	7051	15640	9271	7557	16828	3558	3668	7226	241.4	192.2	216.4	101.7	86.5	94.0	49.2	15.2	0.8	0.9
Surroo Barguddaa	932	870	1802	2126	1903	4029	2217	1955	4172	685	679	1364	310.4	280.3	295.4	136.1	128.1	132.1	30.1	7.9	0.9	0.9
Total West Guji	21044	17912	38956	44439	38159	82598	47706	40758	88464	18520	18576	37096	240.0	205.4	222.7	113.6	96.4	105.0	34.5	17.2	0.9	0.8

Zones/Administrative Towns/ Woredas	New Enterant Enrolment to Grade One						All Grade One Enrolment			7 Years old Children (SAP)			AIR			NIR			GG (%)		GPI (Ratio)	
	7 Years Old			Total			M	F	T	M	F	T	M	F	T	M	F	T	AIR	NIR	AIR	NIR
	M	F	T	M	F	T																
East Hararge																						
B/M/Awudaay	742	677	1419	1397	1200	2597	1550	1360	2910	162	154	316	862.3	779.2	821.8	458.0	439.6	449.1	83.1	18.4	0.9	1.0
B/M/Baabbilee	646	623	1269	878	831	1709	934	865	1799	371	339	710	236.7	245.1	240.7	174.1	183.8	178.7	-8.5	-9.7	1.0	1.1
B/M/Dadar	429	365	794	511	401	912	558	457	1015	316	261	577	161.7	153.6	158.1	135.8	139.8	137.6	8.1	-4.1	1.0	1.0
B/M/Haroomayaa	684	628	1312	1254	1071	2325	1317	1147	2464	645	618	1263	194.4	173.3	184.1	106.0	101.6	103.9	21.1	4.4	0.9	1.0
Baabbilee	1625	1198	2823	2602	1970	4572	3828	2809	6637	1281	1194	2475	203.1	165.0	184.7	126.9	100.3	114.1	38.1	26.5	0.8	0.8
Baddannoo	7104	6060	13164	10129	8835	18964	11844	10245	22089	4196	4217	8413	241.4	209.5	225.4	169.3	143.7	156.5	31.9	25.6	0.9	0.8
Cinaaqsan	1947	1397	3344	3225	2334	5559	3676	2617	6293	1412	1306	2718	228.4	178.7	204.5	137.9	107.0	123.0	49.7	30.9	0.8	0.8
Dadar	6325	5470	11795	7752	6784	14536	9634	8430	18064	4144	4059	8203	187.1	167.1	177.2	152.6	134.8	143.8	19.9	17.9	0.9	0.9
Fadiis	3016	2268	5284	4572	3391	7963	6104	4650	10754	1908	1733	3641	239.6	195.7	218.7	158.1	130.9	145.1	44.0	27.2	0.8	0.8
Giraawwaa	4948	4138	9086	8052	7062	15114	11280	9715	20995	4782	4248	8620	184.2	166.2	175.3	113.2	97.4	105.4	17.9	15.8	0.9	0.9
Gola Odaa	1890	1643	3533	3346	2892	6238	3600	3108	6708	1537	1472	3009	217.7	196.5	207.3	123.0	111.6	117.4	21.2	11.3	0.9	0.9
Gooroo Guutuu	3940	3387	7327	4805	4063	8868	5631	4759	10390	2672	2483	5155	179.8	163.6	172.0	147.5	136.4	142.1	16.2	11.0	0.9	0.9
Gooroo Muxii	1687	1380	3067	2430	2037	4467	3028	2583	5611	1378	1297	2675	176.3	157.1	167.0	122.4	106.4	114.7	19.3	16.0	0.9	0.9
Gursum	2928	2273	5201	4204	3382	7586	4751	3806	8557	2611	2512	5123	161.0	134.6	148.1	112.1	90.5	101.5	26.4	21.7	0.8	0.8
Haraa Maayaa	5623	4418	10041	8000	6232	14232	9475	7500	16975	3785	3840	7625	211.4	162.3	186.6	148.6	115.1	131.7	49.1	33.5	0.8	0.8
Jaarsoo	2837	2309	5146	3486	2980	6466	4254	3604	7858	1821	1765	3586	191.4	168.8	180.3	155.8	130.8	143.5	22.6	25.0	0.9	0.8
Kombolcha	3736	3012	6748	5521	4175	9696	6795	5320	12115	2413	2259	4672	228.8	184.8	207.5	154.8	133.3	144.4	44.0	21.5	0.8	0.9
Kurfaa Callee	1471	1278	2749	2134	1788	3922	3091	2659	5750	1041	1079	2120	205.0	165.7	185.0	141.3	118.4	129.7	39.3	22.9	0.8	0.8
Malkaa baloo	4211	3518	7729	5774	4893	10667	7935	6797	14732	3517	3393	6910	164.2	144.2	154.4	119.7	103.7	111.9	20.0	16.0	0.9	0.9
Mayyuu	1276	1047	2323	2029	1583	3612	2527	1989	4516	894	858	1752	227.0	184.5	206.2	142.7	122.0	132.6	42.5	20.7	0.8	0.9
Meettaa	3875	3326	7201	4468	3817	8285	5291	4444	9735	2946	2924	5870	151.7	130.5	141.1	131.5	113.7	122.7	21.1	17.8	0.9	0.9
Miidhagaa Tolaa	1563	1247	2810	2338	1881	4219	2841	2277	5118	1402	1258	2660	166.8	149.5	158.6	111.5	99.1	105.6	17.2	12.4	0.9	0.9
Qarsaa	6521	4996	11517	8947	6788	15735	9874	7486	17360	2979	2800	5779	300.3	242.4	272.3	218.9	178.4	199.3	57.9	40.5	0.8	0.8
Qumbii	367	228	595	1001	775	1776	1025	787	1812	431	394	825	232.3	196.7	215.3	85.2	57.9	72.1	35.6	27.3	0.8	0.7
Total East Hararge	69391	56886	126277	98855	81165	180020	120843	99414	220257	48234	46463	94697	204.9	174.7	190.1	143.9	122.4	133.3	30.3	21.4	0.9	0.9
West Hararge																						
Ancaar	1656	1368	3024	3284	2686	5970	3617	2963	6580	1686	1668	3354	194.8	161.0	178.0	98.2	82.0	90.2	33.7	16.2	0.8	0.8
B/M/Baddeessaa	706	670	1376	1058	958	2016	1127	1011	2138	276	286	562	383.3	335.0	358.7	255.8	234.3	244.8	48.4	21.5	0.9	0.9
Bookee	2623	2347	4970	5970	5591	11561	6559	6148	12707	2165	2108	4273	275.8	265.2	270.6	121.2	111.3	116.3	10.5	9.8	1.0	0.9
Bu/Mag/Ciroo	774	783	1557	1169	1098	2267	1242	1215	2457	413	433	846	283.1	253.6	268.0	187.4	180.8	184.0	29.5	6.6	0.9	1.0
Burqaa Dhintuu	1429	1132	2561	3154	2833	5987	3415	3069	6484	902	855	1757	349.7	331.3	340.8	158.4	132.4	145.8	18.3	26.0	0.9	0.8
Ciroo	3548	2799	6347	5873	4935	10808	6403	5346	11749	3296	3126	6422	178.2	157.9	168.3	107.6	89.5	98.8	20.3	18.1	0.9	0.8
Daaroo Labuu	5804	4855	10659	8988	7780	16768	9461	8198	17659	2904	2753	5657	309.5	282.6	296.4	199.9	176.4	188.4	26.9	23.5	0.9	0.9
Doobbaa	3284	2772	6056	6055	5256	11311	6973	5938	12911	2508	2336	4844	241.4	225.0	233.5	130.9	118.7	125.0	16.4	12.3	0.9	0.9
Gamachis	5152	4518	9670	8403	6851	15254	9187	7458	16645	3614	3414	7028	232.5	200.7	217.0	142.6	132.3	137.6	31.8	10.2	0.9	0.9
Gubbaa Qorichaa	2819	2338	5157	4106	3504	7610	4374	3703	8077	2652	2572	5224	154.8	136.2	145.7	106.3	90.9	98.7	18.6	15.4	0.9	0.9
Gumbii Bordoddee	2002	1662	3664	3601	2896	6497	3828	3059	6887	1461	1345	2806	246.5	215.3	231.5	137.0	123.6	130.6	31.2	13.5	0.9	0.9
Habroo	5858	5049	10907	9146	7742	16888	9633	8170	17803	3463	3427	6890	264.1	225.9	245.1	169.2	147.3	158.3	38.2	21.8	0.9	0.9
Hawwii Guddina	1986	1645	3631	3501	3057	6558	3672	3197	6869	1077	969	2046	325.1	315.5	320.5	184.4	169.8	177.5	9.6	14.6	1.0	0.9
Mi'eessoo	2353	1868	4221	4388	3411	7799	4593	3556	8149	1347	1355	2702	325.8	251.7	288.6	174.7	137.9	156.2	74.0	36.8	0.8	0.8
Odaa Bultuum	5099	4133	9232	7608	6183	13791	8595	6989	15584	3152	3122	6274	241.4	198.0	219.8	161.8	132.4	147.1	43.3	29.4	0.8	0.8
Shanan Dhugoo	3489	3036	6525	6401	5588	11989	7331	6369	13700	2865	2683	5548	223.4	208.3	216.1	121.8	113.2	117.6	15.1	8.6	0.9	0.9
Xullo	3230	2782	6012	5483	4726	10209	6367	5404	11771	2672	2650	5322	205.2	178.3	191.8	120.9	105.0	113.0	26.9	15.9	0.9	0.9
Total West Hararge	51812	43757	95569	88188	75095	163283	96377	81793	178170	36453	35102	71555	241.9	213.9	228.2	142.1	124.7	133.6	28.0	17.5	0.9	0.9
Horro Guduru Wollega																						
Abbaay Cooman	688	677	1365	887	869	1756	1110	1080	2190	770	811	1581	115.2	107.2	111.1	89.4	83.5	86.3	8.0	5.9	0.9	0.9
Abbee Dangooroo	1223	1074	2297	2157	1858	4015	2562	2149	4711	1155	1218	2373	186.8	152.5	169.2	105.9	88.2	96.8	34.2	17.7	0.8	0.8
Amuru	1775	1600	3375	1850	1665	3515	1850	1665	3515	1018	976	1994	181.7	170.6	176.3	174.4	163.9	169.3	11.1	10.4	0.9	0.9
B/M/Shaambuu	254	289	543	375	451	826	398	451	849	155	164	319	241.9	275.0	258.9	163.9	176.2	170.2	-33.1	-12.3	1.1	1.1
Coomman Guduruu	467	420	887	874	840	1714	895	868	1763	809	834	1643	108.0	100.7	104.3	57.7	50.4	54.0	7.3	7.4	0.9	0.9
Guduru	1120	1067	2187	1633	1564	3197	1765	1686	3451	1073	1077	2150	152.2	145.2	148.7	104.4	99.1	101.7	7.0	5.3	1.0	0.9
Habaaboo Guduru	970	1048	2018	1108	1146	2254	1317	1308	2625	803	788	1591	138.0	145.4	141.7	120.8	133.0	126.8	-7.4	-12.2	1.1	1.1
Horro	636	555	1191	822	694	1516	869	741	1610	621	570	1191	132.4	121.8	127.3	102.4	97.4	100.0	10.6	5.0	0.9	1.0
Horroo Bulluq	658	576	1234	814	687	1501	902	778	1680	744	665	1409	109.4	103.3	106.5	88.4	86.6	87.6	6.1	1.8	0.9	1.0
Jaardagaa Jaartee	1221	1066	2287	1542	1358	2900	1701	1476	3177	916	955	1871	168.3	142.2	155.0	133.3	111.6	122.2	26.1	21.7		

Zones/Administrative Towns/ Woredas	New Enterant Enrolment to Grade One						All Grade One Enrolment			7 Years old Children (SAP)			AIR			NIR			GG (%)		GPI (Ratio)	
	7 Years Old			Total			M	F	T	M	F	T	M	F	T	M	F	T	AIR	NIR	AIR	NIR
	M	F	T	M	F	T																
Ilu Aba Bora																						
Aallee	761	635	1396	990	837	1827	1098	937	2035	1245	1131	2376	79.5	74.0	76.9	61.1	56.1	58.8	5.5	5.0	0.9	0.9
Algee Saachii	1192	1200	2392	1417	1426	2843	1727	1684	3411	1535	1543	3078	92.3	92.4	92.4	77.7	77.8	77.7	-0.1	-0.1	1.0	1.0
B/M/Mattuu	413	390	803	585	563	1148	636	603	1239	299	272	571	195.7	207.0	201.1	138.1	143.4	140.6	-11.3	-5.3	1.1	1.0
Bachoo	595	572	1167	835	785	1620	970	928	1898	489	521	1010	170.8	150.7	160.4	121.7	109.8	115.5	20.1	11.9	0.9	0.9
Biiloo Nophaa	253	213	466	458	348	806	516	416	932	574	529	1103	79.8	65.8	73.1	44.1	40.3	42.2	14.0	3.8	0.8	0.9
Buree	855	801	1656	1107	1016	2123	1288	1210	2498	943	940	1883	117.4	108.1	112.7	90.7	85.2	87.9	9.3	5.5	0.9	0.9
Daariimu	3940	3441	7381	6703	5679	12382	7106	6086	13192	3025	2840	5865	221.6	200.0	211.1	130.2	121.2	125.8	21.6	9.1	0.9	0.9
Diduu	581	521	1102	682	596	1278	790	713	1503	730	642	1372	93.4	92.8	93.1	79.6	81.2	80.3	0.6	-1.6	1.0	1.0
Dooraanii	510	455	965	662	572	1234	728	645	1373	759	783	1542	87.2	73.1	80.0	67.2	58.1	62.6	14.2	9.1	0.8	0.9
Haluu	289	254	543	302	268	570	399	337	736	299	319	618	101.0	84.0	92.2	96.7	79.6	87.9	17.0	17.0	0.8	0.8
Hurumuu	768	696	1464	849	767	1616	885	807	1692	839	820	1659	101.2	93.5	97.4	91.5	84.9	88.2	7.7	6.7	0.9	0.9
Mattuu	540	505	1045	781	729	1510	907	830	1737	1095	1076	2171	71.3	67.8	69.6	49.3	46.9	48.1	3.6	2.4	0.9	1.0
Noonnoo Sallee	304	275	579	373	325	698	451	377	828	447	450	897	83.4	72.2	77.8	68.0	61.1	64.5	11.2	6.9	0.9	0.9
Yaayyoo	1137	983	2120	1448	1209	2657	1569	1325	2894	1055	1014	2069	137.3	119.2	128.4	107.8	96.9	102.5	18.0	10.8	0.9	0.9
Total Ilu Aba Bora	12138	10941	23079	17192	15120	32312	19070	16898	35968	13334	12880	26214	128.9	117.4	123.3	91.0	84.9	88.0	11.5	6.1	0.9	0.9
Jimma																						
B/M/aggaaroo	751	693	1444	954	883	1837	1022	952	1974	281	299	580	339.5	295.3	316.7	267.3	231.8	249.0	44.2	35.5	0.9	0.9
Botor Xoollay	867	835	1702	1396	1245	2641	1396	1245	2641	1050	1073	2123	133.0	116.0	124.4	82.6	77.8	80.2	16.9	4.8	0.9	0.9
Cooraa Botor	934	833	1767	1282	1162	2444	1542	1409	2951	669	640	1309	191.6	181.6	186.7	139.6	130.2	135.0	10.1	9.5	0.9	0.9
Deedoo	3149	2833	5982	6125	5338	11463	6473	5675	12148	3299	3260	6559	185.7	163.7	174.8	95.5	86.9	91.2	21.9	8.6	0.9	0.9
Geeraa	3198	2856	6054	3882	3488	7370	4288	3836	8124	2318	2302	4620	167.5	151.5	159.5	138.0	124.1	131.0	16.0	13.9	0.9	0.9
Gommaa	4388	3988	8376	5915	5261	11176	6783	6058	12841	4156	3835	7991	142.3	137.2	139.9	105.6	104.0	104.8	5.1	1.6	1.0	1.0
Gumaaya	1094	1024	2118	1327	1203	2530	1383	1239	2622	1165	1156	2321	113.9	104.1	109.0	93.9	88.6	91.3	9.8	5.3	0.9	0.9
Limmuu Koosaa	3279	2967	6246	4217	3733	7950	4564	4014	8578	3076	3102	6178	137.1	120.3	128.7	106.6	95.6	101.1	16.8	11.0	0.9	0.9
Limmuu Saqqaa	3051	2824	5875	3758	3446	7204	3907	3562	7469	2643	2503	5146	142.2	137.7	140.0	115.4	112.8	114.2	4.5	2.6	1.0	1.0
Maannaa	2511	2366	4877	4588	3963	8551	4847	4209	9056	2754	2792	5546	166.6	141.9	154.2	91.2	84.7	87.9	24.7	6.4	0.9	0.9
Manchoo	4109	3657	7766	5037	4528	9565	5152	4631	9783	2843	2794	5637	177.2	162.1	169.7	144.5	130.9	137.8	15.1	13.6	0.9	0.9
Naannoo Beenjaa	1160	1188	2348	1423	1431	2854	1519	1501	3020	1188	1143	2331	119.8	125.2	122.4	97.6	103.9	100.7	-5.4	-6.3	1.0	1.1
Oomoo Beeyyam	1713	1395	3108	2465	1920	4385	2526	1962	4488	2167	2234	4401	113.8	85.9	99.6	79.0	62.4	70.6	27.8	16.6	0.8	0.8
Oomoo Naadaa	3533	3123	6656	4464	3839	8303	4720	4074	8794	3135	3129	6264	142.4	122.7	132.6	112.7	99.8	106.3	19.7	12.9	0.9	0.9
Qarsaa	4790	4462	9252	6838	6396	13234	7260	6785	14045	3545	3387	6932	192.9	188.8	190.9	135.1	131.7	133.5	4.1	3.4	1.0	1.0
Saqqaa Coqorsaa	5156	4639	9795	6609	5802	12411	7016	6200	13216	4169	4090	8259	158.5	141.9	150.3	123.7	113.4	118.6	16.7	10.3	0.9	0.9
Saxxammaa	2537	2351	4888	4571	4023	8594	4848	4292	9140	2187	2119	4306	209.0	189.9	199.6	116.0	110.9	113.5	19.2	5.1	0.9	1.0
Shabee Somboo	1963	1755	3718	3959	3493	7452	4014	3533	7547	2173	2211	4384	182.2	158.0	170.0	90.3	79.4	84.8	24.2	11.0	0.9	0.9
Sigimoo	2906	2763	5669	4748	4556	9304	5214	4944	10158	2003	3912	237.0	238.7	237.8	145.1	144.7	144.9	-1.6	0.3	1.0	1.0	
Sokorruu	2650	2384	5034	3520	3124	6644	3708	3282	6990	2982	3007	5989	118.0	103.9	110.9	88.9	79.3	84.1	14.2	9.6	0.9	0.9
Xiroo Afataa	2474	2135	4609	3257	2860	6117	3519	3067	6586	2958	2908	5866	110.1	98.3	104.3	83.6	73.4	78.6	11.8	10.2	0.9	0.9
Total Jimma	56213	51071	107284	80335	71694	152029	85701	76470	162171	50761	49893	100654	158.3	143.7	151.0	110.7	102.4	106.6	14.6	8.4	0.9	0.9
Kellem Wollega																						
Anfilloo	1306	1183	2489	1879	1587	3466	2097	1779	3876	1273	1307	2580	147.6	121.4	134.3	102.6	90.5	96.5	26.2	12.1	0.8	0.9
B/M/Dambi Dolloo	565	581	1146	811	777	1588	841	795	1636	391	397	788	207.4	195.7	201.5	144.5	146.3	145.4	11.7	-1.8	0.9	1.0
Daallee Sadii	1508	1323	2831	1709	1460	3169	1970	1667	3637	1358	1332	2690	125.8	109.6	117.8	111.0	99.3	105.2	16.2	11.7	0.9	0.9
Daallee Waabaraa	1327	1197	2524	1624	1478	3102	1789	1611	3400	1068	1089	2157	152.1	135.7	143.8	124.3	109.9	117.0	16.3	14.3	0.9	0.9
Gawoo Qebee	1756	1610	3366	3106	2646	5752	3423	2917	6340	1323	1282	2605	234.8	206.4	220.8	132.7	125.6	129.2	28.4	7.1	0.9	0.9
Gidaami	2202	2024	4226	2294	2084	4378	2729	2437	5166	1583	1527	3110	144.9	136.5	140.8	139.1	132.5	135.9	8.4	6.6	0.9	1.0
Hawaa Galaan	2832	2210	5042	4653	3651	8304	5638	4491	10129	1901	1781	3682	244.8	205.0	225.5	149.0	124.1	136.9	39.8	24.9	0.8	0.8
Jimmaa Horroo	1111	1034	2145	1254	1143	2397	1565	1446	3011	975	915	1890	128.6	124.9	126.8	113.9	113.0	113.5	3.7	0.9	1.0	1.0
Laaloo Qlee	1047	914	1961	1232	1072	2304	1885	1593	3478	924	949	1873	133.3	113.0	123.0	113.3	96.3	104.7	20.4	17.0	0.8	0.8
Sadii Caanqaa	1113	939	2052	1271	1116	2387	1605	1437	3042	842	775	1617	151.0	144.0	147.6	132.2	121.2	126.9	7.0	11.0	1.0	0.9
Sayyoo	1762	1579	3341	2430	2084	4514	3191	2673	5864	2102	2162	4264	115.6	96.4	105.9	83.8	73.0	78.4	19.2	10.8	0.8	0.9
Yama Logii Walal	942	886	1828	1258	1178	2436	1649	1511	3160	1068	989	2057	117.8	119.1	118.4	88.2	89.6	88.9	-1.3	-1.4	1.0	1.0
Total Kellem Wollega	17471	15480	32951	23521	20276	43797	28382	24357	52739	14808	14505	29313	158.8	139.8	149.4	118.0	106.7	112.4	19.1	11.3	0.9	0.9

Zones/Administrative Towns/ Woredas	New Enterant Enrolment to Grade One						All Grade One Enrolment			7 Years old Children (SAP)			AIR			NIR			GG (%)		GPI (Ratio)	
	7 Years Old			Total			M	F	T	M	F	T	M	F	T	M	F	T	AIR	NIR	AIR	NIR
	M	F	T	M	F	T																
East Shoa																						
Adaa	945	828	1773	1831	1356	3187	1988	1507	3495	2077	1954	4031	88.2	69.4	79.1	45.5	42.4	44.0	18.8	3.1	0.8	0.9
Adaamaa	1606	1477	3083	2491	2319	4810	2793	2581	5374	2467	2344	4811	101.0	98.9	100.0	65.1	63.0	64.1	2.0	2.1	1.0	1.0
Adaamii Tulluu	3867	3491	7358	5475	4796	10271	6119	5357	11476	2943	2867	5810	186.0	167.3	176.8	131.4	121.8	126.6	18.8	9.6	0.9	0.9
B/M/Matahaaraa	246	246	492	329	313	642	333	316	649	382	393	775	86.1	79.6	82.8	64.4	62.6	63.5	6.5	1.8	0.9	1.0
Booraa	868	838	1706	2355	2058	4413	2592	2278	4870	1001	955	1956	235.3	215.5	225.6	86.7	87.7	87.2	19.8	-1.0	0.9	1.0
Bosat	2116	1792	3908	4171	3411	7582	4584	3823	8407	2342	2275	4617	178.1	149.9	164.2	90.4	78.8	84.6	28.2	11.6	0.8	0.9
Dugdaa	2369	2353	4722	5141	4822	9963	5518	5186	10704	2546	2470	5016	201.9	195.2	198.6	93.0	95.3	94.1	6.7	-2.2	1.0	1.0
Fantaallee	739	662	1401	1475	1243	2718	1543	1289	2832	866	820	1686	170.3	151.6	161.2	85.3	80.7	83.1	18.7	4.6	0.9	0.9
Gimbichuu	841	643	1484	1582	1261	2843	1745	1379	3124	1525	1499	3024	103.7	84.1	94.0	55.1	42.9	49.1	19.6	12.3	0.8	0.8
Liban Cuccaalaa	1217	1069	2286	2423	1896	4319	2694	2150	4844	1477	1426	2903	164.0	133.0	148.8	82.4	75.0	78.7	31.1	7.4	0.8	0.9
Lumee	1055	882	1937	1374	1102	2476	1418	1136	2554	1209	1186	2395	113.6	92.9	103.4	87.3	74.4	80.9	20.7	12.9	0.8	0.9
Total East Shoa	15869	14281	30150	28647	24577	53224	31327	27002	58329	18835	18189	37024	152.1	135.1	143.8	84.3	78.5	81.4	17.0	5.7	0.9	0.9
North Shoa																						
Abbichuuf Nya'Aa	1256	1034	2290	1417	1160	2577	1452	1181	2633	1189	1170	2359	119.2	99.1	109.2	105.6	88.4	97.1	20.0	17.3	0.8	0.8
Alaltuu	581	513	1094	845	703	1548	917	762	1679	823	860	1683	102.7	81.7	92.0	70.6	59.7	65.0	20.9	10.9	0.8	0.8
Bul/Nan/Mag/Fiichee	331	376	707	789	878	1667	888	959	1847	261	336	597	302.3	261.3	279.2	126.8	111.9	118.4	41.0	14.9	0.9	0.9
Dabra Libanoos	516	462	978	946	776	1722	951	780	1731	698	686	1384	135.5	113.1	124.4	73.9	67.3	70.7	22.4	6.6	0.8	0.9
Dagam	1220	995	2215	1804	1513	3317	2056	1702	3758	1579	1673	3252	114.2	90.4	102.0	77.3	59.5	68.1	23.8	17.8	0.8	0.8
Darraa	2325	1913	4238	3187	2892	6079	3334	2970	6304	3111	3159	6270	102.4	91.5	97.0	74.7	60.6	67.6	10.9	14.2	0.9	0.8
Giraar Jaarsoo	826	641	1467	1116	846	1962	1171	900	2071	1153	1062	2215	96.8	79.7	88.6	71.6	60.4	66.2	17.1	11.3	0.8	0.8
Hidhabuu Abootee	1681	1451	3132	1838	1557	3395	1955	1655	3610	1460	1479	2939	125.9	105.3	115.5	115.1	98.1	106.6	20.6	17.0	0.8	0.9
Jiddaa	832	709	1541	1143	915	2058	1230	975	2205	826	819	1645	138.4	111.7	125.1	100.7	86.6	93.7	26.7	14.2	0.8	0.9
Kuyyuu	1747	1489	3236	2598	2280	4878	2769	2428	5197	2085	1963	4048	124.6	116.1	120.5	83.8	75.9	79.9	8.5	7.9	0.9	0.9
Qimbibiiti	765	795	1560	1218	1160	2378	1242	1180	2422	1095	1073	2168	111.2	108.1	109.7	69.9	74.1	72.0	3.1	-4.2	1.0	1.1
Warra Jaarsoo	2479	2035	4514	3152	2547	5699	3323	2671	5994	1524	1460	2984	206.8	174.5	191.0	162.7	139.4	151.3	32.4	23.3	0.8	0.9
Wucaalee	1095	886	1981	2298	1858	4156	2559	2054	4613	2446	2356	4802	93.9	78.9	86.5	44.8	37.6	41.3	15.1	7.2	0.8	0.8
Yaayyaa Gul.	871	702	1573	1043	838	1881	1150	957	2107	971	913	1884	107.4	91.8	99.8	89.7	76.9	83.5	15.6	12.8	0.9	0.9
Total North Shoa	16525	14001	30526	23394	19923	43317	24997	21174	46171	19221	19009	38230	121.7	104.8	113.3	86.0	73.7	79.8	16.9	12.3	0.9	0.9
South West Shoa																						
Ammayyaa	3201	2613	5814	4958	3871	8829	5779	4584	10363	2185	2035	4220	226.9	190.2	209.2	146.5	128.4	137.8	36.7	18.1	0.8	0.9
Bacho	1589	1467	3056	2475	2177	4652	2894	2553	5447	1303	1296	2599	189.9	168.0	179.0	121.9	113.2	117.6	22.0	8.8	0.9	0.9
Daawoo	1193	1127	2320	2414	2026	4440	3183	2628	5811	1646	1595	3241	146.7	127.0	137.0	72.5	70.7	71.6	19.6	1.8	0.9	1.0
Goro	880	799	1679	1377	1195	2572	1705	1439	3144	710	712	1422	193.9	167.8	180.9	123.9	112.2	118.1	26.1	11.7	0.9	0.9
Iluu	860	769	1629	1822	1492	3314	2017	1666	3683	1121	1117	2238	162.5	133.6	148.1	76.7	68.8	72.8	29.0	7.9	0.8	0.9
Qarsaa Maaliimaa	1342	1168	2510	2290	1829	4119	2828	2312	5140	1465	1435	2900	156.3	127.5	142.0	91.6	81.4	86.6	28.9	10.2	0.8	0.9
Sadeen Sooddoo	1409	1150	2559	2691	2182	4873	3014	2426	5440	1341	1292	2633	200.7	168.9	185.1	105.1	89.0	97.2	31.8	16.1	0.8	0.8
Sodoo Daacii	768	639	1407	1217	936	2153	1400	1054	2454	816	787	1603	149.1	118.9	134.3	94.1	81.2	87.8	30.2	12.9	0.8	0.9
Tolee	929	794	1723	2289	1886	4175	2622	2136	4758	1167	1119	2286	196.1	168.5	182.6	79.6	71.0	75.4	27.6	8.6	0.9	0.9
Walisoo	2994	2536	5530	4900	3916	8816	5684	4514	10198	2486	2414	4900	197.1	162.2	179.9	120.4	105.1	112.9	34.9	15.4	0.8	0.9
Wancii	1878	1735	3613	3023	2672	5695	3789	3270	7059	1634	1652	3286	185.0	161.7	173.3	114.9	105.0	110.0	23.3	9.9	0.9	0.9
Total South West Shoa	17043	14797	31840	29456	24182	53638	34915	28582	63497	15874	15454	31328	185.6	156.5	171.2	107.4	95.7	101.6	29.1	11.6	0.8	0.9

Zones/Administrative Towns/ Woredas	New Enterant Enrolment to Grade One						All Grade One Enrolment			7 Years old Children (SAP)			AIR			NIR			GG (%)		GPI (Ratio)	
	7 Years Old			Total			M	F	T	M	F	T	M	F	T	M	F	T	AIR	NIR	AIR	NIR
	M	F	T	M	F	T																
West Shoa																						
Abuna Gidabarat	1982	1806	3788	3238	2942	6180	3739	3433	7172	2106	2208	4314	153.8	133.2	143.3	94.1	81.8	87.8	20.5	12.3	0.9	0.9
Adaaa Bargaa	1641	1398	3039	3110	2626	5736	3715	3115	6830	2075	1974	4049	149.9	133.0	141.7	79.1	70.8	75.1	16.9	8.3	0.9	0.9
Amboo	1808	1464	3272	2980	2367	5347	3683	2914	6597	1913	1968	3881	155.8	120.3	137.8	94.5	74.4	84.3	35.5	20.1	0.8	0.8
Bakko Tibbee	2548	2299	4847	3523	3084	6607	4007	3522	7529	2082	2312	4394	169.2	133.4	150.4	122.4	99.4	110.3	35.8	22.9	0.8	0.8
Calliyaa	1376	1386	2762	2277	2125	4402	2601	2467	5068	1709	1726	3435	133.2	123.1	128.2	80.5	80.3	80.4	10.1	0.2	0.9	1.0
Cobii	936	940	1876	1891	1896	3787	2095	2076	4171	912	889	1801	207.3	213.3	210.3	102.6	105.7	104.2	-5.9	-3.1	1.0	1.0
Daannoo	1692	1673	3365	2855	2514	5369	3381	2944	6325	1837	1826	3663	155.4	137.7	146.6	92.1	91.6	91.9	17.7	0.5	0.9	1.0
Dandii	2457	2136	4593	4508	3805	8313	4873	4137	9010	2108	2033	4141	213.9	187.2	200.7	116.6	105.1	110.9	26.7	11.5	0.9	0.9
Dirree Incinnii	1583	1353	2936	2394	2170	4564	3055	2807	5862	1338	1337	2675	178.9	162.3	170.6	118.3	101.2	109.8	16.6	17.1	0.9	0.9
Ejeree	944	864	1808	2261	1825	4086	2805	2279	5084	1490	1526	3016	151.7	119.6	135.5	63.4	56.6	59.9	32.2	6.7	0.8	0.9
Ejersa Lafoo	1148	971	2119	2023	1676	3699	2293	1847	4140	726	705	1431	278.7	237.7	258.5	158.1	137.7	148.1	40.9	20.4	0.9	0.9
Gindabarat	1878	1750	3628	2822	2588	5410	3147	2830	5977	2011	1864	3875	140.3	138.8	139.6	93.4	93.9	93.6	1.5	-0.5	1.0	1.0
Ilfaata	1069	983	2052	2039	1826	3865	2246	1981	4227	1057	990	2047	192.9	184.4	188.8	101.1	99.3	100.2	8.5	1.8	1.0	1.0
Iluu Galaan	1196	1053	2249	1789	1578	3367	2070	1820	3890	1140	1162	2302	156.9	135.8	146.3	104.9	90.6	97.7	21.1	14.3	0.9	0.9
Jalduu	3128	2636	5764	5479	4664	10143	5947	5053	11000	2877	2737	5614	190.4	170.4	180.7	108.7	96.3	102.7	20.0	12.4	0.9	0.9
Jlibaat	1212	1079	2291	2067	1847	3914	2391	2154	4545	1353	1306	2659	152.8	141.4	147.2	89.6	82.6	86.2	11.3	7.0	0.9	0.9
Liiban Jaawwii	972	847	1819	1822	1535	3357	2008	1715	3723	987	931	1918	184.6	164.9	175.0	98.5	91.0	94.8	19.7	7.5	0.9	0.9
Meettaa Roobii	1418	1263	2681	2101	1782	3883	2618	2162	4780	1545	1523	3068	136.0	117.0	126.6	91.8	82.9	87.4	19.0	8.9	0.9	0.9
Meettaa Walqixxee	781	718	1499	1261	1177	2438	1787	1622	3409	1096	1115	2211	115.1	105.6	110.3	71.3	64.4	67.8	9.5	6.9	0.9	0.9
Miidaa Qanyii	1524	1438	2962	2379	2164	4543	2750	2547	5297	1528	1581	3109	155.7	136.9	146.1	99.7	91.0	95.3	18.8	8.8	0.9	0.9
Nonnoo	1553	1516	3069	2740	2623	5363	3280	3107	6387	1501	1465	2966	182.5	179.0	180.8	103.5	103.5	103.5	3.5	0.0	1.0	1.0
Tokkee Kutaayee	1833	1603	3436	2780	2485	5265	3324	2949	6273	2164	2049	4213	128.5	121.3	125.0	84.7	78.2	81.6	7.2	6.5	0.9	0.9
Total West Shoa	34679	31176	65855	58339	51299	109638	67815	59481	127296	35555	35227	70782	164.1	145.6	154.9	97.5	88.5	93.0	18.5	9.0	0.9	0.9
East Wollega																						
Bonayaa Boshee	887	802	1689	1174	1071	2245	1386	1231	2617	848	872	1720	138.4	122.8	130.5	104.6	92.0	98.2	15.6	12.6	0.9	0.9
Diiggaa	1424	1193	2617	2106	1737	3843	2340	1906	4246	1266	1208	2474	166.4	143.8	155.3	112.5	98.8	105.8	22.6	13.7	0.9	0.9
Giddaa Ayyaanaa	2453	2388	4841	3542	3286	6828	4128	3813	7941	1906	1999	3905	185.8	164.4	174.9	128.7	119.5	124.0	21.5	9.2	0.9	0.9
Gobbuu Sayyoo	960	964	1924	1258	1142	2400	1329	1214	2543	757	706	1463	166.2	161.8	164.0	126.8	136.5	131.5	4.4	-9.7	1.0	1.1
Guddayyaa Biilaa	1403	1312	2715	1631	1526	3157	1778	1650	3428	1047	1078	2125	155.8	141.6	148.6	134.0	121.7	127.8	14.2	12.3	0.9	0.9
Guutoo Giddaa	1503	1275	2778	2207	1835	4042	2604	2171	4775	1719	1700	3419	128.4	107.9	118.2	87.4	75.0	81.3	20.4	12.4	0.8	0.9
Haroo Limmuu	1378	1280	2658	1853	1694	3547	2151	1972	4123	1083	1055	2138	171.1	160.6	165.9	127.2	121.3	124.3	10.5	5.9	0.9	1.0
Ibaantuu	1192	1104	2296	1296	1203	2499	1475	1375	2850	713	733	1446	181.8	164.1	172.8	167.2	150.6	158.8	17.6	16.6	0.9	0.9
Jimmaa Arjoo	1940	1685	3625	2260	1984	4244	2730	2357	5087	1585	1565	3150	142.6	126.8	134.7	122.4	107.7	115.1	15.8	14.7	0.9	0.9
Kiramu	1318	1167	2485	1797	1536	3333	2022	1760	3782	1010	1040	2050	177.9	147.7	162.6	130.5	112.2	121.2	30.2	18.3	0.8	0.9
Leeqaa Dullachaa	1899	1546	3445	2239	1923	4162	2542	2165	4707	1347	1414	2761	166.2	136.0	150.7	141.0	109.3	124.8	30.2	31.6	0.8	0.8
Limmu	1470	1321	2791	1947	1770	3717	2169	1976	4145	1356	1350	2706	143.6	131.1	137.4	108.4	97.9	103.1	12.5	10.6	0.9	0.9
Nuunnu Qumbaa	1522	1304	2826	1811	1611	3422	2246	2007	4253	1297	1347	2644	139.6	119.6	129.4	117.3	96.8	106.9	20.0	20.5	0.9	0.8
Saassigaa	1517	1270	2787	3157	2567	5724	3843	3034	6877	1448	1387	2835	218.0	185.1	201.9	104.8	91.6	98.3	32.9	13.2	0.8	0.9
Siibuu Siree	1921	1774	3695	2791	2519	5310	3289	2898	6187	1889	1858	3747	147.8	135.6	141.7	101.7	95.5	98.6	12.2	6.2	0.9	0.9
Waamaa Agaalo	1090	938	2028	1578	1359	2937	1931	1632	3563	1030	951	1981	153.2	142.9	148.3	105.8	98.6	102.4	10.3	7.2	0.9	0.9
Waayyuu Tuqaa	1249	1076	2325	1752	1513	3265	1904	1648	3552	1137	1123	2260	154.1	134.7	144.5	109.9	95.8	102.9	19.4	14.0	0.9	0.9
Total East Wollega	25126	22399	47525	34399	30276	64675	39867	34809	74676	21438	21386	42824	160.5	141.6	151.0	117.2	104.7	111.0	18.9	12.5	0.9	0.9

Zones/Administrative Towns/ Woredas	New Enterant Enrolment to Grade One						All Grade One Enrolment			7 Years old Children (SAP)			AIR			NIR			GG (%)		GPI (Ratio)	
	7 Years Old			Total			M	F	T	M	F	T	M	F	T	M	F	T	AIR	NIR	AIR	NIR
	M	F	T	M	F	T																
West Wollega																						
Aayraa	792	712	1504	1048	863	1911	1120	929	2049	782	805	1587	134.0	107.2	120.4	101.3	88.4	94.8	26.8	12.8	0.8	0.9
Baabboo Gambeel	1429	1336	2765	1853	1745	3598	2037	1900	3937	1225	1249	2474	151.3	139.7	145.4	116.7	107.0	111.8	11.6	9.7	0.9	0.9
Begii	2508	2146	4654	4176	3487	7663	4548	3781	8329	2391	2335	4726	174.7	149.3	162.1	104.9	91.9	98.5	25.3	13.0	0.9	0.9
Boojjii Cogorsaa	1008	921	1929	1105	1005	2110	1322	1203	2525	1006	955	1961	109.8	105.2	107.6	100.2	96.4	98.4	4.6	3.8	1.0	1.0
Boojjii Dirmajii	746	684	1430	771	701	1472	967	867	1834	781	715	1496	98.7	98.0	98.4	95.5	95.7	95.6	0.7	-0.1	1.0	1.0
Ganjii	688	721	1409	925	922	1847	967	947	1914	1110	1092	2202	83.3	84.4	83.9	62.0	66.0	64.0	-1.1	-4.0	1.0	1.1
Gimbii	1219	1092	2311	1414	1263	2677	1640	1451	3091	1352	1404	2756	104.6	90.0	97.1	90.2	77.8	83.9	14.6	12.4	0.9	0.9
Gullisoo	1179	1104	2283	1376	1263	2639	1644	1477	3121	1223	1128	2351	112.5	112.0	112.3	96.4	97.9	97.1	0.5	-1.5	1.0	1.0
Haaruu	956	870	1826	1191	1059	2250	1406	1236	2642	1265	1246	2511	94.2	85.0	89.6	75.6	69.8	72.7	9.2	5.7	0.9	0.9
Hoomaa	622	589	1211	785	733	1518	813	755	1568	502	472	974	156.4	155.3	155.9	123.9	124.8	124.3	1.1	-0.9	1.0	1.0
Jaarsoo	790	716	1506	890	767	1657	1063	911	1974	967	939	1906	92.0	81.7	86.9	81.7	76.3	79.0	10.4	5.4	0.9	0.9
Laaloo Assaabii	1299	1112	2411	1448	1248	2696	1663	1454	3117	1387	1361	2748	104.4	91.7	98.1	93.7	81.7	87.7	12.7	12.0	0.9	0.9
Lataa Sibuu	664	614	1278	788	731	1519	850	774	1624	792	775	1567	99.5	94.3	96.9	83.8	79.2	81.6	5.2	4.6	0.9	0.9
Magaalaa Mandii	296	294	590	411	381	792	521	526	1047	322	320	642	127.6	119.1	123.4	91.9	91.9	91.9	8.6	0.1	0.9	1.0
Magaalaa Gimbii	381	414	795	488	522	1010	626	632	1258	409	390	799	119.3	133.8	126.4	93.2	106.2	99.5	-14.5	-13.0	1.1	1.1
Magaalaa Najoo	423	396	819	551	552	1103	722	751	1473	495	438	933	111.3	126.0	118.2	85.0	90.4	87.8	-14.7	-5.0	1.1	1.1
Mana Sibuu	1783	1764	3547	2322	2155	4477	2560	2362	4922	2098	2033	4131	110.7	106.0	108.4	85.0	86.8	85.9	4.7	-1.8	1.0	1.0
Najoo	1170	1000	2170	1373	1205	2578	1665	1434	3099	1322	1278	2600	103.9	94.3	99.2	88.5	78.2	83.5	9.6	10.3	0.9	0.9
Noolee Kaabbaa	1048	966	2014	1205	1136	2341	1260	1214	2474	1195	1140	2335	100.8	99.6	100.3	87.7	84.7	86.3	1.2	3.0	1.0	1.0
Qilxuu Kaaraa	675	628	1303	870	775	1645	959	875	1834	943	961	1904	92.3	80.6	86.4	71.6	65.3	68.4	11.6	6.2	0.9	0.9
Qondaala	1995	1801	3796	4049	3475	7524	4530	3859	8389	1987	1812	3799	203.8	191.8	198.1	100.4	99.4	99.9	12.0	1.0	0.9	1.0
Sayyoo Noolee	1395	1254	2649	1778	1605	3383	2004	1792	3796	1513	1436	2949	117.5	111.8	114.7	92.2	87.3	89.8	5.7	4.9	1.0	0.9
Yuubdoo	593	585	1178	764	722	1486	989	911	1900	711	652	1363	107.5	110.7	109.0	83.4	89.7	86.4	-3.3	-6.3	1.0	1.1
Total West Wollega	23659	21719	45378	31581	28315	59896	35876	32041	67917	25778	24936	50714	122.5	113.6	118.1	91.8	87.1	89.5	9.0	4.7	0.9	0.9
Administrative Towns																						
Adama Administrative Town	4010	4124	8134	5668	5836	11504	6119	6559	12678	2229	2376	4605	254.3	245.6	249.8	179.9	173.6	176.6	8.7	6.3	1.0	1.0
Ambo Administrative Town	790	847	1637	1584	2152	3736	2090	2562	4652	459	529	988	345.1	406.8	378.1	172.1	160.1	165.7	-61.7	12.0	1.2	0.9
Asalla Administrative Town	802	850	1652	1194	1247	2441	1250	1320	2570	619	696	1315	192.9	179.2	185.6	129.6	122.1	125.6	13.7	7.4	0.9	0.9
Batu Administrative Town	887	867	1754	1377	1414	2791	1498	1605	3103	513	592	1105	268.4	238.9	252.6	172.9	146.5	158.7	29.6	26.5	0.9	0.8
Bishan Gurracha Administrative Town	127	148	275	266	310	576	313	353	666	438	348	786	60.7	89.1	73.3	29.0	42.5	35.0	-28.3	-13.5	1.5	1.5
Bishoftu Administrative Town	1389	1357	2746	2300	2566	4866	2627	3089	5716	1006	1031	2037	228.6	248.9	238.9	138.1	131.6	134.8	-20.3	6.5	1.1	1.0
Burrayyu Administrative Town	1571	1700	3271	2791	3286	6077	3164	3845	7009	771	804	1575	362.0	408.7	385.8	203.8	211.4	207.7	-46.7	-7.7	1.1	1.0
Dukam Administrative Town	462	479	941	799	832	1631	876	923	1799	152	133	285	525.7	625.6	572.3	303.9	360.2	330.2	-99.9	-56.2	1.2	1.2
Galan Administrative Town	230	201	431	369	385	754	488	489	977	164	179	343	225.0	215.1	219.8	140.2	112.3	125.7	9.9	28.0	1.0	0.8
Holeta Administrative Town	606	701	1307	867	1017	1884	1160	1368	2528	271	302	573	319.9	336.8	328.8	223.6	232.1	228.1	-16.8	-8.5	1.1	1.0
Jimma Administrative Town	2074	2219	4293	3810	3925	7735	4222	4363	8585	1274	1246	2520	299.1	315.0	306.9	162.8	178.1	170.4	-15.9	-15.3	1.1	1.1
L/T/L/Dadhi Administrative Town	475	483	958	630	681	1311	790	886	1676	266	204	470	236.8	333.8	278.9	178.6	236.8	203.8	-97.0	-58.2	1.4	1.3
Mojo Administrative Town	552	620	1172	709	776	1485	783	829	1612	527	563	1090	134.5	137.8	136.2	104.7	110.1	107.5	-3.3	-5.4	1.0	1.1
Nekemte Administrative Town	1092	1091	2183	1643	1683	3326	1828	1873	3701	822	761	1583	199.9	221.2	210.1	132.8	143.4	137.9	-21.3	-10.5	1.1	1.1
Robe Administrative Town	995	971	1966	1443	1418	2861	1550	1493	3043	544	599	1143	265.3	236.7	250.3	182.9	162.1	172.0	28.5	20.8	0.9	0.9
Sabata Administrative Town	2273	2326	4599	3500	3746	7246	3952	4498	8450	522	532	1054	670.5	704.1	687.5	435.4	437.2	436.3	-33.6	-1.8	1.1	1.0
Shashamanne Administrative Town	2532	2624	5156	4762	5012	9774	4954	5232	10186	1269	1428	2697	375.3	351.0	362.4	199.5	183.8	191.2	24.3	15.8	0.9	0.9
Sululta Administrative Town	619	607	1226	1032	1079	2111	1278	1333	2611	267	245	512	386.5	440.4	412.3	231.8	247.8	239.5	-53.9	-15.9	1.1	1.1
Woliso Administrative Town	710	830	1540	1047	1198	2245	1183	1385	2568	415	470	885	252.3	254.9	253.7	171.1	176.6	174.0	-2.6	-5.5	1.0	1.0
Oromia	581407	512959	1094366	895458	780918	1676376	1004656	874400	1879056	516554	506496	1023050	173.4	154.2	163.9	112.6	101.3	107.0	19.2	11.3	0.9	0.9

Table 6.5: Primary First Cycle (Grade 1-4) Enrolment by District 2012 (2019/2020 G C.)

Zones / Administrative Towns/Woredas	Grade 1-4 Enrolment						ABE Enrolment						Total Enrolment (Reg. Grade 1-4 & ABE)					
	All age			Age 7-10			All age			Age 7-10			All age			Age 7-10		
	M	F	T	M	F	T	M	F	T	M	F	T	M	F	T	M	F	T
Arsi																		
Aminiyyaa	8556	6607	15163	6840	5517	12357	269	190	459	198	150	348	8825	6797	15622	7038	5667	12705
Asakoo	8676	8045	16721	7602	7047	14649			0			0	8676	8045	16721	7602	7047	14649
Balee Gasgaar	7087	6478	13565	5885	5271	11156	63	77	140	63	77	140	7150	6555	13705	5948	5348	11296
Bul/M/Boqqojjii	2385	2458	4843	1954	1953	3907	72	71	143	50	50	100	2457	2529	4986	2004	2003	4007
Collee	8339	7426	15765	6976	6190	13166	900	712	1612	630	464	1094	9239	8138	17377	7606	6654	14260
Diggaluu Fi Xiijoo	12588	11462	24050	11789	10829	22618	48	8	56	32	8	40	12636	11470	24106	11821	10837	22658
Diksiis	6308	6232	12540	5133	5048	10181	195	103	298	160	71	231	6503	6335	12838	5293	5119	10412
Dodotaa	6218	5694	11912	4972	4600	9572			0			0	6218	5694	11912	4972	4600	9572
Gololchaa	13091	11855	24946	11165	10243	21408	235	258	493	172	187	359	13326	12113	25439	11337	10430	21767
Gunaa	5661	5325	10986	5172	4848	10020			0			0	5661	5325	10986	5172	4848	10020
Heexoosaa	9996	9046	19042	8035	7289	15324	71	62	133	56	48	104	10067	9108	19175	8091	7337	15428
Honqoloo Waabee	5587	5000	10587	4252	3906	8158	613	339	952	477	233	710	6200	5339	11539	4729	4139	8868
Jajuu	10343	9682	20025	8359	7748	16107	1465	467	1932	633	311	944	11808	10149	21957	8992	8059	17051
Limmuu Fi Bilbiloo	13850	13561	27411	11723	11382	23105	67	43	110	34	22	56	13917	13604	27521	11757	11404	23161
Loddee Heexosaa	7298	6736	14034	6174	5749	11923	444	263	707	321	198	519	7742	6999	14741	6495	5947	12442
Martii	8958	8031	16989	7677	6919	14596			0			0	8958	8031	16989	7677	6919	14596
Muneessaa	17774	16130	33904	15206	13836	29042			0			0	17774	16130	33904	15206	13836	29042
Roobee	14149	12818	26967	12343	11257	23600	40	25	65	25	15	40	14189	12843	27032	12368	11272	23640
Seeruu	4912	3862	8774	3730	3063	6793			0			0	4912	3862	8774	3730	3063	6793
Shanan Kooluu	9720	8783	18503	7965	7269	15234	217	226	443	208	219	427	9937	9009	18946	8173	7488	15661
Shirkaa	13324	11998	25322	10721	9737	20458	304	134	438	239	120	359	13628	12132	25760	10960	9857	20817
Siree	5080	4795	9875	4435	4214	8649			0			0	5080	4795	9875	4435	4214	8649
Suudee	13281	12153	25434	10650	9617	20267	363	308	671	321	263	584	13644	12461	26105	10971	9880	20851
Xannaa	5294	4753	10047	4663	4176	8839	764	405	1169	702	377	1079	6058	5158	11216	5365	4553	9918
Xiyyoo	6487	5515	12002	5723	4744	10467	13	11	24	13	8	21	6500	5526	12026	5736	4752	10488
Zuwaay Dugdaa	12022	10008	22030	10335	8609	18944			0			0	12022	10008	22030	10335	8609	18944
Total Arsi	236984	214453	451437	199479	181061	380540	6143	3702	9845	4334	2821	7155	243127	218155	461282	203813	183882	387695
West Arsi																		
Adaabbaa	13530	12109	25639	11887	10644	22531	931	905	1836	713	668	1381	14461	13014	27475	12600	11312	23912
Bul/M/Nageellee Arsii	3948	4118	8066	2875	2899	5774			0			0	3948	4118	8066	2875	2899	5774
Bul/Magaala Dodolaa	2991	2906	5897	2179	2128	4307			0			0	2991	2906	5897	2179	2128	4307
Dodolaa	17116	16760	33876	15951	15777	31728	534	266	800	514	252	766	17650	17026	34676	16465	16029	32494
Gadab	18135	17825	35960	16702	16452	33154	454	320	774	421	303	724	18589	18145	36734	17123	16755	33878
Heeban Arsii	6151	5467	11618	4823	4263	9086	252	224	476	213	198	411	6403	5691	12094	5036	4461	9497
Kofalee	15935	17664	33599	14840	16530	31370	455	274	729	345	254	599	16390	17938	34328	15185	16784	31969
Kokkossaa	16231	14527	30758	15735	14108	29843	570	494	1064	570	494	1064	16801	15021	31822	16305	14602	30907
Nageellee Arsii	16286	15186	31472	14221	13256	27477	834	762	1596	600	534	1134	17120	15948	33068	14821	13790	28611
Nansaboo	16475	13251	29726	13634	11098	24732	653	470	1123	645	466	1111	17128	13721	30849	14279	11564	25843
Qoree	9780	10802	20582	9530	10518	20048	153	175	328	83	115	198	9933	10977	20910	9613	10633	20246
Shaallaa	16434	12348	28782	11973	9233	21206	630	441	1071	553	385	938	17064	12789	29853	12526	9618	22144
Shaashamannee	20741	18330	39071	19437	17251	36688	424	400	824	224	201	425	21165	18730	39895	19661	17452	37113
Siraaroo	19277	13617	32894	14643	10429	25072	298	216	514	155	135	290	19575	13833	33408	14798	10564	25362
Wondoo	4709	4733	9442	4300	4324	8624			0			0	4709	4733	9442	4300	4324	8624
Total West Arsi	197739	179643	377382	172730	158910	331640	6188	4947	11135	5036	4005	9041	203927	184590	388517	177766	162915	340681

Table 6.5: Primary First Cycle (Grade 1-4) Enrolment by District 2012 (2019/2020 G C.)

Zones/Administrative Towns/Woredas	Grade 1-4 Enrolment						ABE Enrolment						Total Enrolment (Reg. Grade 1-4 & ABE)					
	All age			Age 7-10			All age			Age 7-10			All age			Age 7-10		
	M	F	T	M	F	T	M	F	T	M	F	T	M	F	T	M	F	T
Bale																		
Agaarfaa	8711	7432	16143	8069	6906	14975	558	509	1067	456	381	837	9269	7941	17210	8525	7287	15812
B/M/Gobbaa	2216	2255	4471	1860	1970	3830			0			0	2216	2255	4471	1860	1970	3830
Barbaree	10910	9267	20177	10003	8530	18533	171	120	291	161	115	276	11081	9387	20468	10164	8645	18809
Bul/M/Gindhiir	2306	2092	4398	1967	1792	3759			0			0	2306	2092	4398	1967	1792	3759
Daawee Sarar	2455	1224	3679	1847	991	2838			0			0	2455	1224	3679	1847	991	2838
Daawwee Qaachan	3172	2177	5349	2768	1963	4731	99	39	138	99	39	138	3271	2216	5487	2867	2002	4869
Dalloo Mannaa	13703	10521	24224	12277	9588	21865			0			0	13703	10521	24224	12277	9588	21865
Diinshoo	4843	4441	9284	4235	3879	8114	432	311	743	285	188	473	5275	4752	10027	4520	4067	8587
Gaasaraa	8131	6938	15069	7599	6467	14066	65	37	102	63	37	100	8196	6975	15171	7662	6504	14166
Gindhiir	14447	11512	25959	13029	10484	23513			0			0	14447	11512	25959	13029	10484	23513
Gololcha	12298	9141	21439	10780	8166	18946			0			0	12298	9141	21439	10780	8166	18946
Goobbaa	3854	3141	6995	3246	2643	5889	172	109	281	100	89	189	4026	3250	7276	3346	2732	6078
Gooroo	8792	7823	16615	8577	7645	16222	45	36	81	45	36	81	8837	7859	16696	8622	7681	16303
Gura Dhaamolee	3219	2457	5676	2978	2322	5300	144	106	250	129	81	210	3363	2563	5926	3107	2403	5510
Harannaa Bulluq	17064	11791	28855	14036	9840	23876	569	329	898	508	288	796	17633	12120	29753	14544	10128	24672
Laga Hidhaa	8703	6551	15254	7990	6079	14069	132	68	200	129	68	197	8835	6619	15454	8119	6147	14266
Maddaa Walaabuu	14495	10808	25303	11694	8875	20569	580	385	965	424	293	717	15075	11193	26268	12118	9168	21286
Raayituu	4362	2499	6861	3321	1997	5318	63	38	101	50	31	81	4425	2537	6962	3371	2028	5399
Sawweenaa	8903	5673	14576	7158	4735	11893	661	446	1107	514	370	884	9564	6119	15683	7672	5105	12777
Sinaanaa	10057	8470	18527	9753	8251	18004	138	113	251	129	103	232	10195	8583	18778	9882	8354	18236
Total Bale	162641	126213	288854	143187	113123	256310	3829	2646	6475	3092	2119	5211	166470	128859	295329	146279	115242	261521
Borana																		
Areeroo	3952	3351	7303	2799	2396	5195	2225	1495	3720	1082	656	1738	6177	4846	11023	3881	3052	6933
Bulchiinsa M/Yaaballoo	1903	2062	3965	1341	1600	2941	73	60	133	65	49	114	1976	2122	4098	1406	1649	3055
Dhaas	1601	1660	3261	1186	1282	2468	950	545	1495	268	153	421	2551	2205	4756	1454	1435	2889
Dilloo	882	881	1763	727	704	1431	551	447	998	184	171	355	1433	1328	2761	911	875	1786
Dirree	2728	2518	5246	1718	1720	3438	453	303	756	171	112	283	3181	2821	6002	1889	1832	3721
Dubluq	2120	2224	4344	1467	1560	3027	961	501	1462	356	221	577	3081	2725	5806	1823	1781	3604
Elwayyaa	2937	2191	5128	1956	1527	3483	1605	968	2573	939	597	1536	4542	3159	7701	2895	2124	5019
Gomolee	4093	3498	7591	2959	2528	5487	717	538	1255	327	211	538	4810	4036	8846	3286	2739	6025
Guchii	1278	1152	2430	951	816	1767	796	601	1397	169	143	312	2074	1753	3827	1120	959	2079
Miyoo	3832	3411	7243	2770	2559	5329	441	345	786	260	186	446	4273	3756	8029	3030	2745	5775
Moyyaalee	3727	3700	7427	2899	2886	5785	237	129	366	89	43	132	3964	3829	7793	2988	2929	5917
Taltallee	5175	4322	9497	3821	3109	6930	1183	797	1980	648	391	1039	6358	5119	11477	4469	3500	7969
Waacillee	1220	1390	2610	929	1077	2006	1193	868	2061	560	444	1004	2413	2258	4671	1489	1521	3010
Yaaballoo	4045	3841	7886	2554	2436	4990	1617	1092	2709	793	516	1309	5662	4933	10595	3347	2952	6299
Total Borana	39493	36201	75694	28077	26200	54277	13002	8689	21691	5911	3893	9804	52495	44890	97385	33988	30093	64081
Buno Bedelle																		
Beddellee	7829	6913	14742	6941	6086	13027			0			0	7829	6913	14742	6941	6086	13027
Boorachaa	9008	7918	16926	8254	7232	15486			0			0	9008	7918	16926	8254	7232	15486
Bul/M/Beddellee	1798	1761	3559	1439	1491	2930			0			0	1798	1761	3559	1439	1491	2930
Cawwaaqaa	7897	6366	14263	5824	4895	10719	264	195	459	138	128	266	8161	6561	14722	5962	5023	10985
Cooraa	10268	9428	19696	7753	7077	14830	89	72	161	82	65	147	10357	9500	19857	7835	7142	14977
DaabooHaannaa	4987	4475	9462	4518	4061	8579			0			0	4987	4475	9462	4518	4061	8579
Deeggaa	3138	2901	6039	2811	2633	5444			0			0	3138	2901	6039	2811	2633	5444
Dhidheessaa	8255	7350	15605	7635	6787	14422			0			0	8255	7350	15605	7635	6787	14422
Gachii	7358	6536	13894	6432	5723	12155	70	74	144	35	36	71	7428	6610	14038	6467	5759	12226
Makkoo	2897	2632	5529	2282	2180	4462			0			0	2897	2632	5529	2282	2180	4462
Total Buno Bedelle	63435	56280	119715	53889	48165	102054	423	341	764	255	229	484	63858	56621	120479	54144	48394	102538

Table 6.5: Primary First Cycle (Grade 1-4) Enrolment by District 2012 (2019/2020 G C.)

Zones/Administrative Towns/Woredas	Grade 1-4 Enrolment						ABE Enrolment						Total Enrolment (Reg. Grade 1-4 & ABE)					
	All age			Age 7-10			All age			Age 7-10			All age			Age 7-10		
	M	F	T	M	F	T	M	F	T	M	F	T	M	F	T	M	F	T
OSZS Finfinne																		
Aqaqii	4620	3479	8099	2963	2432	5395			0			0	4620	3479	8099	2963	2432	5395
Barrak	4536	3679	8215	4184	3444	7628			0			0	4536	3679	8215	4184	3444	7628
Bul/Mag/Sandaafaa	3437	3549	6986	2647	2609	5256			0			0	3437	3549	6986	2647	2609	5256
Muloo	3140	2588	5728	2340	1962	4302			0			0	3140	2588	5728	2340	1962	4302
Sabata Hawas	8474	7096	15570	6291	5368	11659	50	40	90	39	31	70	8524	7136	15660	6330	5399	11729
Sulultaa	9335	7857	17192	6492	5416	11908			0			0	9335	7857	17192	6492	5416	11908
Walmaraa	7249	5943	13192	5523	4646	10169			0			0	7249	5943	13192	5523	4646	10169
Total OSZS Finfinne	40791	34191	74982	30440	25877	56317	50	40	90	39	31	70	40841	34231	75072	30479	25908	56387
Guji																		
Aagaa Waayyuu	4788	4043	8831	2498	2073	4571	147	176	323	83	95	178	4935	4219	9154	2581	2168	4749
Adoolaa Reeddee	16332	13827	30159	12025	10299	22324	1031	962	1993	831	775	1606	17363	14789	32152	12856	11074	23930
Annaa Sorraa	17836	15344	33180	12947	11142	24089	1877	1478	3355	1289	990	2279	19713	16822	36535	14236	12132	26368
Booree	15216	13035	28251	12812	11113	23925	95	116	211	86	110	196	15311	13151	28462	12898	11223	24121
Bu/M/Adoolaa Woyyuu	2924	3005	5929	2046	2205	4251			0			0	2924	3005	5929	2046	2205	4251
Bul /M/Nageellee	2795	2893	5688	1752	1822	3574			0			0	2795	2893	5688	1752	1822	3574
Bul/M/Shaakkisoo	3632	3616	7248	2324	2466	4790			0			0	3632	3616	7248	2324	2466	4790
Daamaa	9496	7795	17291	7798	6468	14266	490	399	889	460	378	838	9986	8194	18180	8258	6846	15104
Girjaa	7743	5449	13192	4709	3371	8080	464	256	720	327	184	511	8207	5705	13912	5036	3555	8591
Gooroo Doolaa	12097	9129	21226	6713	5234	11947	1148	829	1977	576	395	971	13245	9958	23203	7289	5629	12918
Gumii Eldalloo	1591	1414	3005	1031	955	1986	158	162	320	124	112	236	1749	1576	3325	1155	1067	2222
Haroo Walaabuu	8689	6579	15268	7168	5462	12630			0			0	8689	6579	15268	7168	5462	12630
Liiban	5792	4044	9836	4176	3026	7202	410	254	664	313	177	490	6202	4298	10500	4489	3203	7692
Oddoo Shaakkisoo	21149	15786	36935	13748	10472	24220	2596	1887	4483	1770	1243	3013	23745	17673	41418	15518	11715	27233
Sabbaa Boruu	7494	5974	13468	4019	3340	7359	435	342	777	244	180	424	7929	6316	14245	4263	3520	7783
Uraagaa	17953	14561	32514	14531	11777	26308	1718	1275	2993	1190	846	2036	19671	15836	35507	15721	12623	28344
Waadaraa	7972	5638	13610	5598	4113	9711	768	632	1400	576	465	1041	8740	6270	15010	6174	4578	10752
Total Guji	163499	132132	295631	115895	95338	211233	11337	8768	20105	7869	5950	13819	174836	140900	315736	123764	101288	225052
West Guji																		
Abbayaa	9438	7335	16773	7684	6025	13709	714	535	1249	644	482	1126	10152	7870	18022	8328	6507	14835
Birbirsaa Kojowaa	8008	5935	13943	5603	4362	9965	258	185	443	191	138	329	8266	6120	14386	5794	4500	10294
Bulchiinsa Magaala Bulee Horaa	5007	5439	10446	3640	3839	7479			0			0	5007	5439	10446	3640	3839	7479
Bulee Horaa	22953	20663	43616	16419	14574	30993	414	373	787	45	31	76	23367	21036	44403	16464	14605	31069
Dugdaa Daawwaa	12890	11659	24549	8063	7276	15339	1608	1343	2951	1075	907	1982	14498	13002	27500	9138	8183	17321
Galaanaa	11230	9254	20484	7879	6395	14274	1270	918	2188	700	482	1182	12500	10172	22672	8579	6877	15456
Hambalaa Waamannaa	18016	13467	31483	13087	9990	23077	334	229	563	202	149	351	18350	13696	32046	13289	10139	23428
Malkaa Soddaa	9489	7458	16947	5329	4314	9643	384	409	793	218	237	455	9873	7867	17740	5547	4551	10098
Qarcaa	20378	15881	36259	14127	11032	25159	174	159	333	137	124	261	20552	16040	36592	14264	11156	25420
Surroo Barguddaa	7393	6297	13690	4435	3919	8354	820	666	1486	548	452	1000	8213	6963	15176	4983	4371	9354
Total West Guji	124802	103388	228190	86266	71726	157992	5976	4817	10793	3760	3002	6762	130778	108205	238983	90026	74728	164754

Table 6.5: Primary First Cycle (Grade 1-4) Enrolment by District 2012 (2019/2020 G C.)

Zones / Administrative Towns/Woredas	Grade 1-4 Enrolment						ABE Enrolment						Total Enrolment (Reg. Grade 1-4 & ABE)					
	All age			Age 7-10			All age			Age 7-10			All age			Age 7-10		
	M	F	T	M	F	T	M	F	T	M	F	T	M	F	T	M	F	T
East Hararge																		
B/M/Awudaay	4567	3978	8545	3320	2904	6224			0			0	4567	3978	8545	3320	2904	6224
B/M/Baabbilee	2662	2238	4900	2205	1889	4094			0			0	2662	2238	4900	2205	1889	4094
B/M/Dadar	1648	1342	2990	1445	1263	2708			0			0	1648	1342	2990	1445	1263	2708
B/M/Haroomayaa	3940	3176	7116	2929	2518	5447			0			0	3940	3176	7116	2929	2518	5447
Baabbilee	9590	6247	15837	8131	5433	13564			0			0	9590	6247	15837	8131	5433	13564
Baddannoo	37785	32788	70573	31841	27709	59550	2688	2491	5179	2169	2019	4188	40473	35279	75752	34010	29728	63738
Cinaaqsan	9228	6187	15415	7459	5085	12544	206	142	348	122	78	200	9434	6329	15763	7581	5163	12744
Dadar	27945	23411	51356	24423	20715	45138	85	67	152	65	52	117	28030	23478	51508	24488	20767	45255
Fadiis	17545	12316	29861	14342	10336	24678	207	208	415	170	161	331	17752	12524	30276	14512	10497	25009
Giraawwaa	28314	23439	51753	22300	18688	40988			0			0	28314	23439	51753	22300	18688	40988
Gola Odaa	11463	8812	20275	9190	7226	16416	119	103	222	87	82	169	11582	8915	20497	9277	7308	16585
Gooroo Guutuu	17121	14115	31236	15949	13179	29128			0			0	17121	14115	31236	15949	13179	29128
Gooroo Muxii	9773	8744	18517	8112	7300	15412			0			0	9773	8744	18517	8112	7300	15412
Gursum	15192	11124	26316	12282	9212	21494			0			0	15192	11124	26316	12282	9212	21494
Haraa Maayaa	25675	18148	43823	21406	15793	37199			0			0	25675	18148	43823	21406	15793	37199
Jaarsoo	11251	9174	20425	9912	7942	17854			0			0	11251	9174	20425	9912	7942	17854
Kombolcha	18740	14206	32946	15473	12088	27561			0			0	18740	14206	32946	15473	12088	27561
Kurfaa Callee	8548	7245	15793	6871	5932	12803			0			0	8548	7245	15793	6871	5932	12803
Malkaa baloo	17975	14772	32747	14295	12067	26362			0			0	17975	14772	32747	14295	12067	26362
Mayyuu	5701	4290	9991	4563	3506	8069	264	160	424	98	58	156	5965	4450	10415	4661	3564	8225
Meettaa	16570	13221	29791	15332	12328	27660			0			0	16570	13221	29791	15332	12328	27660
Miidhagaa Tolaa	8573	6475	15048	6855	5286	12141	379	371	750	327	325	652	8952	6846	15798	7182	5611	12793
Qarsaa	26678	18911	45589	23818	17348	41166			0			0	26678	18911	45589	23818	17348	41166
Qumbii	2439	1501	3940	1539	1079	2618	595	400	995	245	152	397	3034	1901	4935	1784	1231	3015
Total East Hararge	338923	265860	604783	283992	226826	510818	4543	3942	8485	3283	2927	6210	343466	269802	613268	287275	229753	517028
West Hararge																		
Ancaar	10587	9226	19813	8059	6970	15029			0			0	10587	9226	19813	8059	6970	15029
B/M/Baddeessaa	3114	2829	5943	2906	2710	5616			0			0	3114	2829	5943	2906	2710	5616
Bookee	17425	15592	33017	12896	11417	24313	451	398	849	390	324	714	17876	15990	33866	13286	11741	25027
Bu/Mag/Ciroo	3717	3562	7279	2891	2850	5741			0			0	3717	3562	7279	2891	2850	5741
Burqaa Dhiintuu	9227	7241	16468	6488	5218	11706			0			0	9227	7241	16468	6488	5218	11706
Ciroo'	17321	13363	30684	13391	10567	23958			0			0	17321	13363	30684	13391	10567	23958
Daaroo Labuu	23814	20068	43882	21072	17839	38911			0			0	23814	20068	43882	21072	17839	38911
Dooobbaa	19468	15936	35404	15407	12637	28044	676	540	1216	545	434	979	20144	16476	36620	15952	13071	29023
Gamachis	25250	18701	43951	20282	15297	35579	272	239	511	173	159	332	25522	18940	44462	20455	15456	35911
Gubbaa Qorichaa	13001	10794	23795	11090	9224	20314	382	112	494	265	94	359	13383	10906	24289	11355	9318	20673
Gumbii Bordoddee	10879	8346	19225	8678	6800	15478	331	221	552	188	110	298	11210	8567	19777	8866	6910	15776
Habroo	26587	21843	48430	22873	19017	41890	283		283	106		106	26870	21843	48713	22979	19017	41996
Hawwii Guddina	10825	8512	19337	8454	6792	15246			0			0	10825	8512	19337	8454	6792	15246
M'eessoo	11799	8153	19952	9113	6625	15738	763	632	1395	615	491	1106	12562	8785	21347	9728	7116	16844
Odaa Bultuum	24226	17976	42202	20916	15803	36719	72	58	130	52	37	89	24298	18034	42332	20968	15840	36808
Shanan Dhugoo	19198	16442	35640	15082	13140	28222	533	453	986	415	349	764	19731	16895	36626	15497	13489	28986
Xulloo	17565	14637	32202	14385	12168	26553			0			0	17565	14637	32202	14385	12168	26553
Total West Hararge	264003	213221	477224	213983	175074	389057	3763	2653	6416	2749	1998	4747	267766	215874	483640	216732	177072	393804

Table 6.5: Primary First Cycle (Grade 1-4) Enrolment by District 2012 (2019/2020 G C.)

Zones/Administrative Towns/Woredas	Grade 1-4 Enrolment						ABE Enrolment						Total Enrolment (Reg. Grade 1-4 & ABE)					
	All age			Age 7-10			All age			Age 7-10			All age			Age 7-10		
	M	F	T	M	F	T	M	F	T	M	F	T	M	F	T	M	F	T
Horro Guduru Wollega																		
Abbaay Cooman	3913	3806	7719	3232	3195	6427			0			0	3913	3806	7719	3232	3195	6427
Abbee Dangooroo	6633	5783	12416	5469	4868	10337	102	88	190	68	47	115	6735	5871	12606	5537	4915	10452
Amuru	5627	5052	10679	5570	4997	10567			0			0	5627	5052	10679	5570	4997	10567
B/M/Shaabuu	1348	1445	2793	1064	1145	2209			0			0	1348	1445	2793	1064	1145	2209
Coomman Guduruu	3137	3194	6331	2356	2333	4689	945	882	1827	557	638	1195	4082	4076	8158	2913	2971	5884
Guduru	6294	6047	12341	5259	5151	10410	1002	971	1973	596	578	1174	7296	7018	14314	5855	5729	11584
Habaaboo Guduru	4410	4146	8556	3976	3794	7770			0			0	4410	4146	8556	3976	3794	7770
Horro	2928	2462	5390	2698	2259	4957			0			0	2928	2462	5390	2698	2259	4957
Horroo Bulluq	3249	2928	6177	2858	2551	5409			0			0	3249	2928	6177	2858	2551	5409
Jaardagaa Jaartee	5290	4706	9996	4714	4268	8982	156	124	280	92	85	177	5446	4830	10276	4806	4353	9159
Jimmaa Gannatii	5734	5057	10791	5052	4407	9459	8	9	17	8	9	17	5742	5066	10808	5060	4416	9476
Jimmaa Raaree	5795	5633	11428	4383	4206	8589			0			0	5795	5633	11428	4383	4206	8589
Total Horo Guduru Wollega	54358	50259	104617	46631	43174	89805	2213	2074	4287	1321	1357	2678	56571	52333	108904	47952	44531	92483
Ilu Aba Bora																		
Aallee	3691	3275	6966	3101	2729	5830			0			0	3691	3275	6966	3101	2729	5830
Algee Saachii	5376	5150	10526	4735	4563	9298	41	46	87	41	46	87	5417	5196	10613	4776	4609	9385
B/M/Mattuu	1946	1871	3817	1595	1495	3090			0			0	1946	1871	3817	1595	1495	3090
Bachoo	3353	3069	6422	2860	2623	5483			0			0	3353	3069	6422	2860	2623	5483
Biiloo Nophaa	1928	1729	3657	1442	1332	2774			0			0	1928	1729	3657	1442	1332	2774
Buree	4357	4125	8482	3451	3373	6824	75	62	137	51	43	94	4432	4187	8619	3502	3416	6918
Daariimu	17620	15519	33139	14359	12702	27061			0			0	17620	15519	33139	14359	12702	27061
Diduu	2829	2484	5313	2374	2103	4477			0			0	2829	2484	5313	2374	2103	4477
Dooraanii	2592	2337	4929	2310	2081	4391			0			0	2592	2337	4929	2310	2081	4391
Haluu	1338	1241	2579	1054	1020	2074			0			0	1338	1241	2579	1054	1020	2074
Hurumuu	2889	2641	5530	2540	2338	4878			0			0	2889	2641	5530	2540	2338	4878
Mattuu	3266	2948	6214	2458	2242	4700			0			0	3266	2948	6214	2458	2242	4700
Noonoo Sallee	1567	1364	2931	1328	1161	2489			0			0	1567	1364	2931	1328	1161	2489
Yaayyoo	4540	4010	8550	4021	3566	7587			0			0	4540	4010	8550	4021	3566	7587
Total Ilu Aba Bora	57292	51763	109055	47628	43328	90956	116	108	224	92	89	181	57408	51871	109279	47720	43417	91137
Jimma																		
B/M/aggaaroo	3149	2950	6099	2713	2554	5267			0			0	3149	2950	6099	2713	2554	5267
Botor Xoollay	4946	4646	9592	4257	4010	8267			0			0	4946	4646	9592	4257	4010	8267
Cooraa Botor	5340	5001	10341	4565	4244	8809			0			0	5340	5001	10341	4565	4244	8809
Deedoo	19916	18243	38159	15895	14448	30343			0			0	19916	18243	38159	15895	14448	30343
Geeraa	13556	11967	25523	12358	10915	23273			0			0	13556	11967	25523	12358	10915	23273
Gommaa	20410	18692	39102	17310	15971	33281			0			0	20410	18692	39102	17310	15971	33281
Gumaay	5163	4628	9791	4700	4201	8901			0			0	5163	4628	9791	4700	4201	8901
Limmuu Koosaa	13926	12833	26759	12516	11562	24078			0			0	13926	12833	26759	12516	11562	24078
Limmuu Saqqaa	12983	11760	24743	12095	10973	23068			0			0	12983	11760	24743	12095	10973	23068
Maannaa	15034	13612	28646	12576	11439	24015			0			0	15034	13612	28646	12576	11439	24015
Manchoo	15652	14502	30154	14273	13399	27672			0			0	15652	14502	30154	14273	13399	27672
Naannoo Beenjaa	5387	5107	10494	4610	4354	8964			0			0	5387	5107	10494	4610	4354	8964
Oomoo Beeyyam	8872	6921	15793	7949	6145	14094			0			0	8872	6921	15793	7949	6145	14094
Oomoo Naadaa	15050	13365	28415	13348	12091	25439			0			0	15050	13365	28415	13348	12091	25439
Qarsaa	22452	21309	43761	19444	18438	37882			0			0	22452	21309	43761	19444	18438	37882
Saqqaa Coqorsaa	20994	18748	39742	19412	17361	36773			0			0	20994	18748	39742	19412	17361	36773
Saxammaa	13394	12381	25775	10550	9631	20181			0			0	13394	12381	25775	10550	9631	20181
Shabee Sombboo	12606	11284	23890	9753	8664	18417			0			0	12606	11284	23890	9753	8664	18417
Sigimoo	15326	14071	29397	12731	11812	24543	41	33	74	39	32	71	15367	14104	29471	12770	11844	24614
Sokorroo	12802	12223	25025	11077	10562	21639			0			0	12802	12223	25025	11077	10562	21639
Xiroo Afataa	11826	10441	22267	10002	8850	18852			0			0	11826	10441	22267	10002	8850	18852
Total Jimma	268784	244684	513468	232134	211624	443758	41	33	74	39	32	71	268825	244717	513542	232173	211656	443829

Table 6.5: Primary First Cycle (Grade 1-4) Enrolment by District 2012 (2019/2020 G C.)

Zones/Administrative Towns/Woredas	Grade 1-4 Enrolment						ABE Enrolment						Total Enrolment (Reg. Grade 1-4 & ABE)					
	All age			Age 7-10			All age			Age 7-10			All age			Age 7-10		
	M	F	T	M	F	T	M	F	T	M	F	T	M	F	T	M	F	T
Kellem Wollega																		
Anfilloo	6030	5147	11177	4770	3985	8755	123	125	248	112	112	224	6153	5272	11425	4882	4097	8979
B/M/Dambi Dolloo	2633	2631	5264	2138	2211	4349			0			0	2633	2631	5264	2138	2211	4349
Daallee Sadii	6171	5560	11731	5506	5001	10507	154	148	302	72	70	142	6325	5708	12033	5578	5071	10649
Daallee Waabaraa	5432	5244	10676	4744	4541	9285	7	10	17	5	6	11	5439	5254	10693	4749	4547	9296
Gawoo Qebee	8890	7635	16525	7203	6246	13449	332	280	612	305	254	559	9222	7915	17137	7508	6500	14008
Gidaami	7260	6872	14132	6975	6583	13558	36	44	80	36	44	80	7296	6916	14212	7011	6627	13638
Hawaa Galaan	13547	10850	24397	11253	9175	20428	142	173	315	111	140	251	13689	11023	24712	11364	9315	20679
Jimmaa Horroo	4650	4292	8942	4264	3938	8202	176	140	316	122	101	223	4826	4432	9258	4386	4039	8425
Laaloo Qlee	4794	4337	9131	3716	3339	7055			0			0	4794	4337	9131	3716	3339	7055
Sadii Caanqaa	4271	3804	8075	3819	3396	7215	10	7	17	1	1	2	4281	3811	8092	3820	3397	7217
Sayyoo	9311	8079	17390	7954	6989	14943	135	93	228	125	88	213	9446	8172	17618	8079	7077	15156
Yama Logii Walal	4637	4288	8925	3979	3664	7643	157	140	297	154	138	292	4794	4428	9222	4133	3802	7935
Total Kellem Wollega	77626	68739	146365	66321	59068	125389	1272	1160	2432	1043	954	1997	78898	69899	148797	67364	60022	127386
East Shoa																		
Adaa	6605	5225	11830	4856	3994	8850			0			0	6605	5225	11830	4856	3994	8850
Adaamaa	9483	8623	18106	7855	7214	15069			0			0	9483	8623	18106	7855	7214	15069
Adaamii Tulluu	16714	14614	31328	15138	13185	28323	424	368	792	338	297	635	17138	14982	32120	15476	13482	28958
B/M/Matahaaraa	1186	1155	2341	1066	1064	2130			0			0	1186	1155	2341	1066	1064	2130
Booraa	6649	6187	12836	4554	4252	8806			0			0	6649	6187	12836	4554	4252	8806
Bosat	13508	11605	25113	10414	9033	19447	228	188	416	170	146	316	13736	11793	25529	10584	9179	19763
Dugdaa	15148	14307	29455	11435	10795	22230			0			0	15148	14307	29455	11435	10795	22230
Fantaallee	4147	3314	7461	3319	2798	6117	585	375	960	501	337	838	4732	3689	8421	3820	3135	6955
Gimbichuu	6138	4860	10998	4386	3615	8001	90	47	137	63	37	100	6228	4907	11135	4449	3652	8101
Liban Cuccaallaa	7280	6191	13471	5258	4544	9802			0			0	7280	6191	13471	5258	4544	9802
Lumee	4820	3986	8806	4414	3690	8104	46	29	75	45	28	73	4866	4015	8881	4459	3718	8177
Total East Shoa	91678	80067	171745	72695	64184	136879	1373	1007	2380	1117	845	1962	93051	81074	174125	73812	65029	138841
North Shoa																		
Abbichuuf Nya'Aa	5314	4364	9678	5059	4174	9233			0			0	5314	4364	9678	5059	4174	9233
Alaltuu	3051	2645	5696	2391	2123	4514			0			0	3051	2645	5696	2391	2123	4514
Bul/Nan/Mag/Fiichee	2737	3037	5774	1715	1938	3653			0			0	2737	3037	5774	1715	1938	3653
Dabra Libanoos	3010	2467	5477	2078	1678	3756			0			0	3010	2467	5477	2078	1678	3756
Dagam	6568	5713	12281	5537	4795	10332			0			0	6568	5713	12281	5537	4795	10332
Darraa	10991	10024	21015	9049	8279	17328			0			0	10991	10024	21015	9049	8279	17328
Giraar Jaarsoo	3890	3115	7005	2939	2427	5366			0			0	3890	3115	7005	2939	2427	5366
Hidhabuu Abootee	6427	5762	12189	5665	5065	10730			0			0	6427	5762	12189	5665	5065	10730
Jiddaa	3639	2729	6368	3492	2585	6077			0			0	3639	2729	6368	3492	2585	6077
Kuyyuu	9409	8438	17847	7179	6499	13678			0			0	9409	8438	17847	7179	6499	13678
Qimbibiiti	4160	3694	7854	3104	2914	6018			0			0	4160	3694	7854	3104	2914	6018
Warra Jaarsoo	11147	9505	20652	9939	8465	18404			0			0	11147	9505	20652	9939	8465	18404
Wucaalee	8066	6334	14400	5755	4643	10398			0			0	8066	6334	14400	5755	4643	10398
Yaayyaa Gul.	3864	2956	6820	3251	2537	5788			0			0	3864	2956	6820	3251	2537	5788
Total North Shoa	82273	70783	153056	67153	58122	125275	0	0	0	0	0	0	82273	70783	153056	67153	58122	125275
South West Shoa																		
Ammayyaa	15879	12869	28748	13053	10479	23532	438	369	807	390	334	724	16317	13238	29555	13443	10813	24256
Bacho	8107	7140	15247	7156	6408	13564			0			0	8107	7140	15247	7156	6408	13564
Daawoo	8988	7122	16110	6983	5624	12607			0			0	8988	7122	16110	6983	5624	12607
Goro	5424	4529	9953	4306	3614	7920			0			0	5424	4529	9953	4306	3614	7920
lluu	6041	5348	11389	4704	4186	8890			0			0	6041	5348	11389	4704	4186	8890
Qarsaa Maaliimaa	8342	6631	14973	5920	4943	10863			0			0	8342	6631	14973	5920	4943	10863
Sadeen Sooddoo	8466	6411	14877	6870	5297	12167			0			0	8466	6411	14877	6870	5297	12167
Sodoo Daacii	3916	3197	7113	2922	2414	5336			0			0	3916	3197	7113	2922	2414	5336
Tolee	6747	5425	12172	4770	3869	8639			0			0	6747	5425	12172	4770	3869	8639
Waliso	15885	12524	28409	13839	10966	24805	21	13	34	20	13	33	15906	12537	28443	13859	10979	24838
Wancii	11378	9488	20866	9231	7918	17149			0			0	11378	9488	20866	9231	7918	17149
Total South West Shoa	99173	80684	179857	79754	65718	145472	459	382	841	410	347	757	99632	81066	180698	80164	66065	146229

Table 6.5: Primary First Cycle (Grade 1-4) Enrolment by District 2012 (2019/2020 G C.)

Zones/Administrative Towns/Woredas	Grade 1-4 Enrolment						ABE Enrolment						Total Enrolment (Reg. Grade 1-4 & ABE)					
	All age			Age 7-10			All age			Age 7-10			All age			Age 7-10		
	M	F	T	M	F	T	M	F	T	M	F	T	M	F	T	M	F	T
West Shoa																		
Abuna Gidabarat	11380	10276	21656	8884	8064	16948			0			0	11380	10276	21656	8884	8064	16948
Adaaa Bargaa	10712	9215	19927	7855	6956	14811			0			0	10712	9215	19927	7855	6956	14811
Amboo	10914	8560	19474	8787	6987	15774	322	212	534	307	203	510	11236	8772	20008	9094	7190	16284
Bakko Tibbee	12704	11418	24122	11127	10063	21190			0			0	12704	11418	24122	11127	10063	21190
Calliyaa	8224	7880	16104	6863	6465	13328			0			0	8224	7880	16104	6863	6465	13328
Cobii	6276	5803	12079	4792	4522	9314	1739	1597	3336	655	605	1260	8015	7400	15415	5447	5127	10574
Daannoo	10786	9839	20625	8425	7603	16028			0			0	10786	9839	20625	8425	7603	16028
Dandii	14988	12230	27218	11821	9872	21693	388	397	785	190	204	394	15376	12627	28003	12011	10076	22087
Dirree Incinnii	8964	7846	16810	7312	6540	13852			0			0	8964	7846	16810	7312	6540	13852
Ejeree	8180	6507	14687	5093	4397	9490			0			0	8180	6507	14687	5093	4397	9490
Ejersa Lafoo	6597	5344	11941	5088	4240	9328			0			0	6597	5344	11941	5088	4240	9328
Gindabarat	9585	8594	18179	8529	7605	16134	895	860	1755	670	654	1324	10480	9454	19934	9199	8259	17458
Ilfataa	7027	6169	13196	5183	4627	9810	285	245	530	189	162	351	7312	6414	13726	5372	4789	10161
Iluu Galaan	6966	6191	13157	5143	4581	9724			0			0	6966	6191	13157	5143	4581	9724
Jalduu	17771	15253	33024	13838	11843	25681	1654	1419	3073	1060	901	1961	19425	16672	36097	14898	12744	27642
Jlbaat	7205	6421	13626	5888	5282	11170	153	105	258	119	80	199	7358	6526	13884	6007	5362	11369
Liiban Jaawwii	6463	5674	12137	4953	4352	9305			0			0	6463	5674	12137	4953	4352	9305
Meettaa Roobii	8585	7348	15933	6652	5745	12397			0			0	8585	7348	15933	6652	5745	12397
Meettaa Walqixxee	5978	5398	11376	4247	3882	8129	56	62	118	53	59	112	6034	5460	11494	4300	3941	8241
Miidaa Qanyii	8900	8373	17273	6997	6586	13583	829	746	1575	735	664	1399	9729	9119	18848	7732	7250	14982
Nonnoo	9475	8613	18088	7510	6783	14293	55	57	112	52	46	98	9530	8670	18200	7562	6829	14391
Tokkee Kutaayee	9308	8300	17608	7387	6603	13990			0			0	9308	8300	17608	7387	6603	13990
Total West Shoa	206988	181252	388240	162374	143598	305972	6376	5700	12076	4030	3578	7608	213364	186952	400316	166404	147176	313580
East Wollega																		
Bonayaa Boshee	4757	4483	9240	3929	3650	7579	51	30	81	36	21	57	4808	4513	9321	3965	3671	7636
Diiggaa	6640	5513	12153	5572	4656	10228	156	142	298	117	112	229	6796	5655	12451	5689	4768	10457
Giddaa Ayyaanaa	11722	11264	22986	10261	9869	20130	178	175	353	160	150	310	11900	11439	23339	10421	10019	20440
Gobbuu Sayyoo	4024	3825	7849	3619	3409	7028	116	91	207	84	64	148	4140	3916	8056	3703	3473	7176
Guddayyaa Biilaa	5251	4941	10192	4770	4526	9296	334	269	603	211	195	406	5585	5210	10795	4981	4721	9702
Guutoo Giddaa	7204	6112	13316	5868	4961	10829	390	323	713	344	282	626	7594	6435	14029	6212	5243	11455
Haroo Limmuu	6438	6184	12622	5756	5526	11282	185	151	336	176	143	319	6623	6335	12958	5932	5669	11601
Ibaantuu	4631	4390	9021	4525	4259	8784	147	150	297	140	146	286	4778	4540	9318	4665	4405	9070
Jimmaa Arjoo	8347	7699	16046	7700	7086	14786			0			0	8347	7699	16046	7700	7086	14786
Kiramu	6625	5784	12409	6089	5346	11435			0			0	6625	5784	12409	6089	5346	11435
Leeqaa Dullachaa	7786	6599	14385	6899	5799	12698	358	301	659	315	262	577	8144	6900	15044	7214	6061	13275
Limmu	6262	5815	12077	5610	5250	10860	166	144	310	66	65	131	6428	5959	12387	5676	5315	10991
Nuunnu Qumbaa	7073	6761	13834	6479	6174	12653	58	48	106	45	26	71	7131	6809	13940	6524	6200	12724
Saassigaa	9161	7440	16601	6732	5739	12471	112	79	191	85	59	144	9273	7519	16792	6817	5798	12615
Siibuu Siree	10219	9166	19385	8388	7708	16096	243	194	437	171	136	307	10462	9360	19822	8559	7844	16403
Waamaa Agaloo	5778	5016	10794	5040	4408	9448	597	537	1134	496	428	924	6375	5553	11928	5536	4836	10372
Waayyuu Tuqaa	5610	5149	10759	4898	4468	9366	132	109	241	91	70	161	5742	5258	11000	4989	4538	9527
Total East Wollega	117528	106141	223669	102135	92834	194969	3223	2743	5966	2537	2159	4696	120751	108884	229635	104672	94993	199665

Table 6.5: Primary First Cycle (Grade 1-4) Enrolment by District 2012 (2019/2020 G C.)

Zones/Administrative Towns/Woredas	Grade 1-4 Enrolment						ABE Enrolment						Total Enrolment (Reg. Grade 1-4 & ABE)					
	All age			Age 7-10			All age			Age 7-10			All age			Age 7-10		
	M	F	T	M	F	T	M	F	T	M	F	T	M	F	T	M	F	T
West Wollega																		
Aayraa	3689	3289	6978	3143	2754	5897			0			0	3689	3289	6978	3143	2754	5897
Baabboo Gambeel	5973	5692	11665	5207	4964	10171			0			0	5973	5692	11665	5207	4964	10171
Begii	11910	11033	22943	10677	9712	20389	279	233	512	203	181	384	12189	11266	23455	10880	9893	20773
Boojjii Coqorsaa	4374	3772	8146	4048	3480	7528			0			0	4374	3772	8146	4048	3480	7528
Boojjii Dirmajii	3114	2769	5883	2933	2601	5534			0			0	3114	2769	5883	2933	2601	5534
Ganjii	4114	3967	8081	3654	3503	7157			0			0	4114	3967	8081	3654	3503	7157
Gimbii	5288	4615	9903	4629	4076	8705			0			0	5288	4615	9903	4629	4076	8705
Gullisoo	5596	5071	10667	4891	4490	9381			0			0	5596	5071	10667	4891	4490	9381
Haaruu	4940	4656	9596	4119	3841	7960			0			0	4940	4656	9596	4119	3841	7960
Hoomaa	2673	2459	5132	2496	2302	4798	15	8	23	15	8	23	2688	2467	5155	2511	2310	4821
Jaarsoo	3685	3302	6987	3295	2981	6276	88	85	173	80	67	147	3773	3387	7160	3375	3048	6423
Laaloo Assaabii	5785	4984	10769	5359	4627	9986			0			0	5785	4984	10769	5359	4627	9986
Lataa Sibuu	3121	2929	6050	2896	2688	5584	77	66	143	50	43	93	3198	2995	6193	2946	2731	5677
Magaala Mandii	1519	1517	3036	1223	1210	2433			0			0	1519	1517	3036	1223	1210	2433
Magaalaa Gimbii	1957	2054	4011	1618	1735	3353			0			0	1957	2054	4011	1618	1735	3353
Magaalaa Najoo	2073	2247	4320	1734	1780	3514			0			0	2073	2247	4320	1734	1780	3514
Mana Sibuu	8842	8208	17050	7728	7264	14992	114	132	246	114	131	245	8956	8340	17296	7842	7395	15237
Najoo	5505	4817	10322	4821	4196	9017			0			0	5505	4817	10322	4821	4196	9017
Noolee Kaabbaa	4493	4266	8759	4190	4009	8199			0			0	4493	4266	8759	4190	4009	8199
Qilxuu Kaaraa	3305	2967	6272	2969	2630	5599			0			0	3305	2967	6272	2969	2630	5599
Qondaala	12435	10445	22880	9997	8487	18484	283	242	525	236	208	444	12718	10687	23405	10233	8695	18928
Sayyoo Noolee	6779	6264	13043	5898	5427	11325	160	155	315	109	100	209	6939	6419	13358	6007	5527	11534
Yuubdo	3345	3136	6481	2546	2400	4946	123	101	224	62	60	122	3468	3237	6705	2608	2460	5068
Total West Wollega	114515	104459	218974	100071	91157	191228	1139	1022	2161	869	798	1667	115654	105481	221135	100940	91955	192895
Administrative Towns																		
Adama Administrative Town	20253	21547	41800	16988	17773	34761	109	107	216	86	79	165	20362	21654	42016	17074	17852	34926
Ambo Administrative Town	5798	7397	13195	4160	5380	9540			0			0	5798	7397	13195	4160	5380	9540
Asalla Administrative Town	4247	4559	8806	3548	3885	7433	35	128	163	5	13	18	4282	4687	8969	3553	3898	7451
Batu Administrative Town	4749	4622	9371	3496	3540	7036			0			0	4749	4622	9371	3496	3540	7036
Bishan Gurracha Administrative Town	925	943	1868	755	763	1518			0			0	925	943	1868	755	763	1518
Bishoftu Administrative Town	8792	10220	19012	6268	6603	12871	36	36	72	34	34	68	8828	10256	19084	6302	6637	12939
Burrayyu Administrative Town	8974	10684	19658	6547	7304	13851	28	24	52	16	12	28	9002	10708	19710	6563	7316	13879
Dukam Administrative Town	2894	3021	5915	2478	2536	5014			0			0	2894	3021	5915	2478	2536	5014
Galan Administrative Town	1311	1375	2686	934	973	1907			0			0	1311	1375	2686	934	973	1907
Holeta Administrative Town	3692	4207	7899	2618	2853	5471			0			0	3692	4207	7899	2618	2853	5471
Jimma Administrative Town	12652	13255	25907	9155	9655	18810			0			0	12652	13255	25907	9155	9655	18810
L/T/L/Dadhi Administrative Town	2671	2759	5430	2185	2224	4409			0			0	2671	2759	5430	2185	2224	4409
Mojo Administrative Town	2850	3122	5972	2381	2556	4937			0			0	2850	3122	5972	2381	2556	4937
Nekemte Administrative Town	5728	6370	12098	4742	5326	10068	45	105	150	21	30	51	5773	6475	12248	4763	5356	10119
Robe Administrative Town	5298	4997	10295	4307	4293	8600			0			0	5298	4997	10295	4307	4293	8600
Sabata Administrative Town	12226	13839	26065	9346	10129	19475			0			0	12226	13839	26065	9346	10129	19475
Shashamane Administrative Town	14480	15245	29725	11032	11377	22409	363	330	693	204	170	374	14843	15575	30418	11236	11547	22783
Sululta Administrative Town	4083	4218	8301	2759	2858	5617			0			0	4083	4218	8301	2759	2858	5617
Woliso Administrative Town	3730	4500	8230	2802	3446	6248			0			0	3730	4500	8230	2802	3446	6248
Oromia	2927878	2537293	5465171	2401335	2098581	4499916	72082	55504	127586	48152	37472	85624	2999960	2597797	5597757	2449487	2136053	4585540

Table 6.6: Primary First Cycle Gross and Net Enrolment Rates by District 2012 (2019/2020 G C.)

Zones/Administrative Towns/Woredas	Age 7_10 School Age Population (SAP)			GER 1-4 Regular			GER 1-4 Regular & ABE			NER 1-4 Regular			NER 1-4 Regular & ABE			GG (%)		GPI (Ratio)	
	M	F	T	M	F	T	M	F	T	M	F	T	M	F	T	GER	NER	GER	NER
	Arsi																		
Amiinyaa	6224	6142	12366	137.5	107.6	122.6	141.8	110.7	126.3	109.9	89.8	99.9	113.1	92.3	102.7	31.1	20.8	0.78	0.82
Asakoo	6701	6675	13376	129.5	120.5	125.0	129.5	120.5	125.0	113.4	105.6	109.5	113.4	105.6	109.5	8.9	7.9	0.93	0.93
Balee Gasgaar	1632	1627	3259	434.3	398.2	416.2	438.1	402.9	420.5	360.6	324.0	342.3	364.5	328.7	346.6	35.2	35.8	0.92	0.90
Bul/M/Boqqojii	6432	6260	12692	37.1	39.3	38.2	38.2	40.4	39.3	30.4	31.2	30.8	31.2	32.0	31.6	-2.2	-0.8	1.06	1.03
Collee	7031	6776	13807	118.6	109.6	114.2	131.4	120.1	125.9	99.2	91.4	95.4	108.2	98.2	103.3	11.3	10.0	0.91	0.91
Diggaluu Fi Xiijoo	11109	11136	22245	113.3	102.9	108.1	113.7	103.0	108.4	106.1	97.2	101.7	106.4	97.3	101.9	10.7	9.1	0.91	0.91
Diksiis	5996	5836	11832	105.2	106.8	106.0	108.5	108.6	108.5	85.6	86.5	86.0	88.3	87.7	88.0	-0.1	0.6	1.00	0.99
Dodotaa	4457	4538	8995	139.5	125.5	132.4	139.5	125.5	132.4	111.6	101.4	106.4	111.6	101.4	106.4	14.0	10.2	0.90	0.91
Gololchaa	8584	8305	16889	152.5	142.7	147.7	155.2	145.9	150.6	130.1	123.3	126.8	132.1	125.6	128.9	9.4	6.5	0.94	0.95
Gunaa	6147	5798	11945	92.1	91.8	92.0	92.1	91.8	92.0	84.1	83.6	83.9	84.1	83.6	83.9	0.3	0.5	1.00	0.99
Heexoosaa	9431	9290	18721	106.0	97.4	101.7	106.7	98.0	102.4	85.2	78.5	81.9	85.8	79.0	82.4	8.7	6.8	0.92	0.92
Honqoloo Waabee	4685	4637	9322	119.3	107.8	113.6	132.3	115.1	123.8	90.8	84.2	87.5	100.9	89.3	95.1	17.2	11.7	0.87	0.88
Jajuu	9319	9297	18616	111.0	104.1	107.6	126.7	109.2	117.9	89.7	83.3	86.5	96.5	86.7	91.6	17.5	9.8	0.86	0.90
Limmuu Fi Bilbiloo	12254	12505	24759	113.0	108.4	110.7	113.6	108.8	111.2	95.7	91.0	93.3	95.9	91.2	93.5	4.8	4.7	0.96	0.95
Lodee Heexosaa	7791	7959	15750	93.7	84.6	89.1	99.4	87.9	93.6	79.2	72.2	75.7	83.4	74.7	79.0	11.4	8.6	0.88	0.90
Martii	6484	6300	12784	138.2	127.5	132.9	138.2	127.5	132.9	118.4	109.8	114.2	118.4	109.8	114.2	10.7	8.6	0.92	0.93
Muneessaa	13422	13382	26804	132.4	120.5	126.5	132.4	120.5	126.5	113.3	103.4	108.3	113.3	103.4	108.3	11.9	9.9	0.91	0.91
Roobee	13313	13252	26565	106.3	96.7	101.5	106.6	96.9	101.8	92.7	84.9	88.8	92.9	85.1	89.0	9.7	7.8	0.91	0.92
Seeruu	3993	3848	7841	123.0	100.4	111.9	123.0	100.4	111.9	93.4	79.6	86.6	93.4	79.6	86.6	22.7	13.8	0.82	0.85
Shanan Kooluu	6115	5813	11928	159.0	151.1	155.1	162.5	155.0	158.8	130.3	125.0	127.7	133.7	128.8	131.3	7.5	4.8	0.95	0.96
Shirkaa	13138	13060	26198	101.4	91.9	96.7	103.7	92.9	98.3	81.6	74.6	78.1	83.4	75.5	79.5	10.8	7.9	0.90	0.90
Siree	5402	5309	10711	94.0	90.3	92.2	94.0	90.3	92.2	82.1	79.4	80.7	82.1	79.4	80.7	3.7	2.7	0.96	0.97
Suudee	12773	12625	25398	104.0	96.3	100.1	106.8	98.7	102.8	83.4	76.2	79.8	85.9	78.3	82.1	8.1	7.6	0.92	0.91
Xannaa	5425	5370	10795	97.6	88.5	93.1	111.7	96.1	103.9	86.0	77.8	81.9	98.9	84.8	91.9	15.6	14.1	0.86	0.86
Xiyyoo	6577	6360	12937	98.6	86.7	92.8	98.8	86.9	93.0	87.0	74.6	80.9	87.2	74.7	81.1	11.9	12.5	0.88	0.86
Zuwaay Dugdaa	9532	9370	18902	126.1	106.8	116.5	126.1	106.8	116.5	108.4	91.9	100.2	108.4	91.9	100.2	19.3	16.5	0.85	0.85
Total Arsi	203967	201470	405437	116.2	106.4	111.3	119.2	108.3	113.8	97.8	89.9	93.9	99.9	91.3	95.6	10.9	8.7	0.91	0.91
West Arsi																			
Adaabbaa	10998	10947	21945	123.0	110.6	116.8	131.5	118.9	125.2	108.1	97.2	102.7	114.6	103.3	109.0	12.6	11.2	0.90	0.90
Bul/M/Nageellee Arsii	5793	5653	11446	68.2	72.8	70.5	68.2	72.8	70.5	49.6	51.3	50.4	49.6	51.3	50.4	-4.7	-1.7	1.07	1.03
Bul/Magaala Dodolaa	2262	1886	4148	132.2	154.1	142.2	132.2	154.1	142.2	96.3	112.8	103.8	96.3	112.8	103.8	-21.9	-16.5	1.17	1.17
Dodolaa	13425	13915	27340	127.5	120.4	123.9	131.5	122.4	126.8	118.8	113.4	116.0	122.6	115.2	118.9	9.1	7.5	0.93	0.94
Gadab	15519	15472	30991	116.9	115.2	116.0	119.8	117.3	118.5	107.6	106.3	107.0	110.3	108.3	109.3	2.5	2.0	0.98	0.98
Heeban Arsii	4367	4240	8607	140.9	128.9	135.0	146.6	134.2	140.5	110.4	100.5	105.6	115.3	105.2	110.3	12.4	10.1	0.92	0.91
Kofalee	15874	15164	31038	100.4	116.5	108.3	103.3	118.3	110.6	93.5	109.0	101.1	95.7	110.7	103.0	-15.0	-15.0	1.15	1.16
Kokkossaa	13102	12681	25783	123.9	114.6	119.3	128.2	118.5	123.4	120.1	111.3	115.7	124.4	115.1	119.9	9.8	9.3	0.92	0.93
Nageellee Arsii	9680	9885	19565	168.2	153.6	160.9	176.9	161.3	169.0	146.9	134.1	140.4	153.1	139.5	146.2	15.5	13.6	0.91	0.91
Nansaboo	9705	9372	19077	169.8	141.4	155.8	176.5	146.4	161.7	140.5	118.4	129.6	147.1	123.4	135.5	30.1	23.7	0.83	0.84
Qoree	9109	8793	17902	107.4	122.8	115.0	109.0	124.8	116.8	104.6	119.6	112.0	105.5	120.9	113.1	-15.8	-15.4	1.14	1.15
Shaallaa	12384	11579	23963	132.7	106.6	120.1	137.8	110.4	124.6	96.7	79.7	88.5	101.1	83.1	92.4	27.3	18.1	0.80	0.82
Shaashamannee	17843	17193	35036	116.2	106.6	111.5	118.6	108.9	113.9	108.9	100.3	104.7	110.2	101.5	105.9	9.7	8.7	0.92	0.92
Siraaroo	12065	11696	23761	159.8	116.4	138.4	162.2	118.3	140.6	121.4	89.2	105.5	122.7	90.3	106.7	44.0	32.3	0.73	0.74
Wondoo	7243	6696	13939	65.0	70.7	67.7	65.0	70.7	67.7	59.4	64.6	61.9	59.4	64.6	61.9	-5.7	-5.2	1.09	1.09
Total West Arsi	159369	155172	314541	124.1	115.8	120.0	128.0	119.0	123.5	108.4	102.4	105.4	111.5	105.0	108.3	9.0	6.6	0.93	0.94

Table 6.6: Primary First Cycle Gross and Net Enrolment Rates by District 2012 (2019/2020 G C.)

Zones/Administrative Towns/Woredas	Age 7_10 School Age Population (SAP)			GER 1-4 Regular			GER 1-4 Regular & ABE			NER 1-4 Regular			NER 1-4 Regular & ABE			GG (%)		GPI (Ratio)	
	M	F	T	M	F	T	M	F	T	M	F	T	M	F	T	GER	NER	GER	NER
	Bale																		
Agaarfaa	7872	7547	15419	110.7	98.5	104.7	117.7	105.2	111.6	102.5	91.5	97.1	108.3	96.6	102.5	12.5	11.7	0.89	0.89
B/M/Gobbaa	1357	1483	2840	163.3	152.1	157.4	163.3	152.1	157.4	137.1	132.8	134.9	137.1	132.8	134.9	11.2	4.2	0.93	0.97
Barbaree	7121	6836	13957	153.2	135.6	144.6	155.6	137.3	146.7	140.5	124.8	132.8	142.7	126.5	134.8	18.3	16.3	0.88	0.89
Bul/M/Gindhiir	1533	1468	3001	150.4	142.5	146.6	150.4	142.5	146.6	128.3	122.1	125.3	128.3	122.1	125.3	7.9	6.2	0.95	0.95
Daawee Sarar	4103	3462	7565	59.8	35.4	48.6	59.8	35.4	48.6	45.0	28.6	37.5	45.0	28.6	37.5	24.5	16.4	0.59	0.64
Daawee Qaachan	2703	2338	5041	117.4	93.1	106.1	121.0	94.8	108.8	102.4	84.0	93.9	106.1	85.6	96.6	26.2	20.4	0.78	0.81
Daloo Mannaa	7226	6908	14134	189.6	152.3	171.4	189.6	152.3	171.4	169.9	138.8	154.7	169.9	138.8	154.7	37.3	31.1	0.80	0.82
Diinshoo	3111	3172	6283	155.7	140.0	147.8	169.6	149.8	159.6	136.1	122.3	129.1	145.3	128.2	136.7	19.7	17.1	0.88	0.88
Gaasaraa	6491	6101	12592	125.3	113.7	119.7	126.3	114.3	120.5	117.1	106.0	111.7	118.0	106.6	112.5	11.9	11.4	0.91	0.90
Gindhiir	8911	8870	17781	162.1	129.8	146.0	162.1	129.8	146.0	146.2	118.2	132.2	146.2	118.2	132.2	32.3	28.0	0.80	0.81
Gololcha	7879	7882	15761	156.1	116.0	136.0	156.1	116.0	136.0	136.8	103.6	120.2	136.8	103.6	120.2	40.1	33.2	0.74	0.76
Goobbaa	3133	2942	6075	123.0	106.8	115.1	128.5	110.5	119.8	103.6	89.8	96.9	106.8	92.9	100.0	18.0	13.9	0.86	0.87
Gooroo	6360	6302	12662	138.2	124.1	131.2	138.9	124.7	131.9	134.9	121.3	128.1	135.6	121.9	128.8	14.2	13.7	0.90	0.90
Gura Dhaamolee	2355	2395	4750	136.7	102.6	119.5	142.8	107.0	124.8	126.5	97.0	111.6	131.9	100.3	116.0	35.8	31.6	0.75	0.76
Harannaa Bulluq	6802	6290	13092	250.9	187.5	220.4	259.2	192.7	227.3	206.4	156.4	182.4	213.8	161.0	188.5	66.5	52.8	0.74	0.75
Laga Hidhaa	5435	5058	10493	160.1	129.5	145.4	162.6	130.9	147.3	147.0	120.2	134.1	149.4	121.5	136.0	31.7	27.9	0.81	0.81
Maddaa Walaabuu	7875	7651	15526	184.1	141.3	163.0	191.4	146.3	169.2	148.5	116.0	132.5	153.9	119.8	137.1	45.1	34.1	0.76	0.78
Raayituu	2446	2372	4818	178.3	105.4	142.4	180.9	107.0	144.5	135.8	84.2	110.4	137.8	85.5	112.1	74.0	52.3	0.59	0.62
Sawweenaa	5282	5133	10415	168.6	110.5	140.0	181.1	119.2	150.6	135.5	92.2	114.2	145.2	99.5	122.7	61.9	45.8	0.66	0.68
Sinaanaa	8953	8748	17701	112.3	96.8	104.7	113.9	98.1	106.1	108.9	94.3	101.7	110.4	95.5	103.0	15.8	14.9	0.86	0.87
Total Bale	106948	102958	209906	152.1	122.6	137.6	155.7	125.2	140.7	133.9	109.9	122.1	136.8	111.9	124.6	30.5	24.8	0.80	0.82
Borana																			
Areeroo	3642	3485	7127	108.5	96.2	102.5	169.6	139.1	154.7	76.9	68.8	72.9	106.6	87.6	97.3	30.6	19.0	0.82	0.82
Bulchiinsa M/Yaaballoo	1626	1571	3197	117.0	131.3	124.0	121.5	135.1	128.2	82.5	101.8	92.0	86.5	105.0	95.6	-13.5	-18.5	1.11	1.21
Dhaas	1590	1590	3180	100.7	104.4	102.5	160.4	138.7	149.6	74.6	80.6	77.6	91.4	90.3	90.8	21.8	1.2	0.86	0.99
Dilloo	1006	980	1986	87.7	89.9	88.8	142.4	135.5	139.0	72.3	71.8	72.1	90.6	89.3	89.9	6.9	1.3	0.95	0.99
Dirree	2702	2616	5318	101.0	96.3	98.6	117.7	107.8	112.9	63.6	65.7	64.6	69.9	70.0	70.0	9.9	-0.1	0.92	1.00
Dubluq	1795	1623	3418	118.1	137.0	127.1	171.6	167.9	169.9	81.7	96.1	88.6	101.6	109.7	105.4	3.7	-8.2	0.98	1.08
Elwayyaa	1808	1727	3535	162.4	126.9	145.1	251.2	182.9	217.9	108.2	88.4	98.5	160.1	123.0	142.0	68.3	37.1	0.73	0.77
Gomolee	1850	1708	3558	221.2	204.8	213.4	260.0	236.3	248.6	159.9	148.0	154.2	177.6	160.4	169.3	23.7	17.3	0.91	0.90
Guchii	1282	1089	2371	99.7	105.8	102.5	161.8	161.0	161.4	74.2	74.9	74.5	87.4	88.1	87.7	0.8	-0.7	1.00	1.01
Miyoo	3967	4066	8033	96.6	83.9	90.2	107.7	92.4	100.0	69.8	62.9	66.3	76.4	67.5	71.9	15.3	8.9	0.86	0.88
Moyyaalee	2528	2272	4800	147.4	162.9	154.7	156.8	162.4	114.7	127.0	120.5	118.2	128.9	123.3	-11.7	-10.7	1.07	1.09	
Taltallee	5346	5178	10524	96.8	83.5	90.2	118.9	98.9	109.1	71.5	60.0	65.8	83.6	67.6	75.7	20.1	16.0	0.83	0.81
Waacilee	1540	1686	3226	79.2	82.4	80.9	156.7	133.9	144.8	60.3	63.9	62.2	96.7	90.2	93.3	22.8	6.5	0.85	0.93
Yaaballoo	5862	5982	11844	69.0	64.2	66.6	96.6	82.5	89.5	43.6	40.7	42.1	57.1	49.3	53.2	14.1	7.7	0.85	0.86
Total Borana	36544	35573	72117	108.1	101.8	105.0	143.6	126.2	135.0	76.8	73.7	75.3	93.0	84.6	88.9	17.5	8.4	0.88	0.91
Buno Bedelle																			
Beddellee	6006	5796	11802	130.4	119.3	124.9	130.4	119.3	124.9	115.6	105.0	110.4	115.6	105.0	110.4	11.1	10.6	0.91	0.91
Boorachaa	5626	5492	11118	160.1	144.2	152.2	160.1	144.2	152.2	146.7	131.7	139.3	146.7	131.7	139.3	15.9	15.0	0.90	0.90
Bul/M/Beddellee	973	963	1936	184.8	182.9	183.8	184.8	182.9	183.8	147.9	154.8	151.3	147.9	154.8	151.3	1.9	-6.9	0.99	1.05
Cawwaaqaa	4609	3973	8582	171.3	160.2	166.2	177.1	165.1	171.5	126.4	123.2	124.9	129.4	126.4	128.0	11.9	2.9	0.93	0.98
Cooraa	7707	7817	15524	133.2	120.6	126.9	134.4	121.5	127.9	100.6	90.5	95.5	101.7	91.4	96.5	12.9	10.3	0.90	0.90
DaabooHaannaa	3105	3135	6240	160.6	142.7	151.6	160.6	142.7	151.6	145.5	129.5	137.5	145.5	129.5	137.5	17.9	16.0	0.89	0.89
Deeggaa	2890	2988	5878	108.6	97.1	102.7	108.6	97.1	102.7	97.3	88.1	92.6	97.3	88.1	92.6	11.5	9.1	0.89	0.91
Dhidheessaa	6196	6161	12357	133.2	119.3	126.3	133.2	119.3	126.3	123.2	110.2	116.7	123.2	110.2	116.7	13.9	13.1	0.90	0.89
Gachii	5361	5407	10768	137.3	120.9	129.0	138.6	122.2	130.4	120.0	105.8	112.9	120.6	106.5	113.5	16.3	14.1	0.88	0.88
Makkoo	1602	1699	3301	180.8	154.9	167.5	180.8	154.9	167.5	142.4	128.3	135.2	142.4	128.3	135.2	25.9	14.1	0.86	0.90
Total Buno Bedelle	44075	43431	87506	143.9	129.6	136.8	144.9	130.4	137.7	122.3	110.9	116.6	122.8	111.4	117.2	14.5	11.4	0.90	0.91

Table 6.6: Primary First Cycle Gross and Net Enrolment Rates by District 2012 (2019/2020 G C.)

Zones/Administrative Towns/Woredas	Age 7_10 School Age Population (SAP)			GER 1-4 Regular			GER 1-4 Regular & ABE			NER 1-4 Regular			NER 1-4 Regular & ABE			GG (%)		GPI (Ratio)	
	M	F	T	M	F	T	M	F	T	M	F	T	M	F	T	GER	NER	GER	NER
	OSZS Finfinne																		
Aqaqii	4213	4134	8347	109.7	84.2	97.0	109.7	84.2	97.0	70.3	58.8	64.6	70.3	58.8	64.6	25.5	11.5	0.77	0.84
Barrak	4274	4180	8454	106.1	88.0	97.2	106.1	88.0	97.2	97.9	82.4	90.2	97.9	82.4	90.2	18.1	15.5	0.83	0.84
Bul/Mag/Sandaafaa	472	533	1005	728.2	665.9	695.1	728.2	665.9	695.1	560.8	489.5	523.0	560.8	489.5	523.0	62.3	71.3	0.91	0.87
Muloo	2274	2188	4462	138.1	118.3	128.4	138.1	118.3	128.4	102.9	89.7	96.4	102.9	89.7	96.4	19.8	13.2	0.86	0.87
Sabata Hawas	8187	8111	16298	103.5	87.5	95.5	104.1	88.0	96.1	76.8	66.2	71.5	77.3	66.6	72.0	16.1	10.8	0.85	0.86
Sulultaa	6976	6811	13787	133.8	115.4	124.7	133.8	115.4	124.7	93.1	79.5	86.4	93.1	79.5	86.4	18.5	13.5	0.86	0.85
Walmaraa	5557	5385	10942	130.4	110.4	120.6	130.4	110.4	120.6	99.4	86.3	92.9	99.4	86.3	92.9	20.1	13.1	0.85	0.87
Total OSZS Finfinne	31953	31342	63295	127.7	109.1	118.5	127.8	109.2	118.6	95.3	82.6	89.0	95.4	82.7	89.1	18.6	12.7	0.85	0.87
Guji																			
Aagaa Waayyuu	2289	2078	4367	209.2	194.6	202.2	215.6	203.0	209.6	109.1	99.8	104.7	112.8	104.3	108.7	12.6	8.4	0.94	0.93
Adoolaa Reeddee	9326	8683	18009	175.1	159.2	167.5	186.2	170.3	178.5	128.9	118.6	124.0	137.9	127.5	132.9	15.9	10.3	0.91	0.93
Annaa Sorraa	7698	7792	15490	231.7	196.9	214.2	256.1	215.9	235.9	168.2	143.0	155.5	184.9	155.7	170.2	40.2	29.2	0.84	0.84
Booree	10597	9833	20430	143.6	132.6	138.3	144.5	133.7	139.3	120.9	113.0	117.1	121.7	114.1	118.1	10.7	7.6	0.93	0.94
Bu/M/Adoolaa Woyyuu	1307	1323	2630	223.7	227.1	225.4	223.7	227.1	225.4	156.5	166.7	161.6	156.5	166.7	161.6	-3.4	-10.1	1.02	1.06
Bul /M/Nageellee	1904	1904	3808	146.8	151.9	149.4	146.8	151.9	149.4	92.0	95.7	93.9	92.0	95.7	93.9	-5.1	-3.7	1.04	1.04
Bul/M/Shaakkisoo	2451	2311	4762	148.2	156.5	152.2	148.2	156.5	152.2	94.8	106.7	100.6	94.8	106.7	100.6	-8.3	-11.9	1.06	1.13
Daamaa	4890	4869	9759	194.2	160.1	177.2	204.2	168.3	186.3	159.5	132.8	146.2	168.9	140.6	154.8	35.9	28.3	0.82	0.83
Girjaa	4210	4101	8311	183.9	132.9	158.7	194.9	139.1	167.4	111.9	82.2	97.2	119.6	86.7	103.4	55.8	32.9	0.71	0.72
Gooroo Doolaa	4451	4428	8879	271.8	206.2	239.1	297.6	224.9	261.3	150.8	118.2	134.6	163.8	127.1	145.5	72.7	36.6	0.76	0.78
Gumii Eldaloo	1080	837	1917	147.3	168.9	156.8	161.9	188.3	173.4	95.5	114.1	103.6	106.9	127.5	115.9	-26.3	-20.5	1.16	1.19
Haroo Walaabuu	5643	5299	10942	154.0	124.2	139.5	154.0	124.2	139.5	127.0	103.1	115.4	127.0	103.1	115.4	29.8	23.9	0.81	0.81
Liiban	5185	4853	10038	111.7	83.3	98.0	119.6	88.6	104.6	80.5	62.4	71.7	86.6	66.0	76.6	31.1	20.6	0.74	0.76
Oddoo Shaakkisoo	9088	8672	17760	232.7	182.0	208.0	261.3	203.8	233.2	151.3	120.8	136.4	170.8	135.1	153.3	57.5	35.7	0.78	0.79
Sabbaa Boruu	3584	3620	7204	209.1	165.0	187.0	221.2	174.5	197.7	112.1	92.3	102.2	118.9	97.2	108.0	46.8	21.7	0.79	0.82
Uraagaa	9608	9673	19281	186.9	150.5	168.6	204.7	163.7	184.2	151.2	121.8	136.4	163.6	130.5	147.0	41.0	33.1	0.80	0.80
Waadaraa	4101	3871	7972	194.4	145.6	170.7	213.1	162.0	188.3	136.5	106.3	121.8	150.5	118.3	134.9	51.1	32.3	0.76	0.79
Total Guji	87412	84147	171559	187.0	157.0	172.3	200.0	167.4	184.0	132.6	113.3	123.1	141.6	120.4	131.2	32.6	21.2	0.84	0.85
West Guji																			
Abbayaa	8051	8077	16128	117.2	90.8	104.0	126.1	97.4	111.7	95.4	74.6	85.0	103.4	80.6	92.0	28.7	22.9	0.77	0.78
Birbisa Kojowaa	3861	3854	7715	207.4	154.0	180.7	214.1	158.8	186.5	145.1	113.2	129.2	150.1	116.8	133.4	55.3	33.3	0.74	0.78
Bulchiinsa Magaala Bulee Horaa	3454	3250	6704	145.0	167.4	155.8	145.0	167.4	155.8	105.4	118.1	111.6	105.4	118.1	111.6	-22.4	-12.7	1.15	1.12
Bulee Horaa	9684	10130	19814	237.0	204.0	220.1	241.3	207.7	224.1	169.5	143.9	156.4	170.0	144.2	156.8	33.6	25.8	0.86	0.85
Dugdaa Daawwaa	11890	11147	23037	108.4	104.6	106.6	121.9	116.6	119.4	67.8	65.3	66.6	76.9	73.4	75.2	5.3	3.4	0.96	0.96
Galaanaa	5870	5797	11667	191.3	159.6	175.6	212.9	175.5	194.3	134.2	110.3	122.3	146.1	118.6	132.5	37.5	27.5	0.82	0.81
Hambalaa Waamannaa	9183	8716	17899	196.2	154.5	175.9	199.8	157.1	179.0	142.5	114.6	128.9	144.7	116.3	130.9	42.7	28.4	0.79	0.80
Malkaa Soddaa	5126	4962	10088	185.1	150.3	168.0	192.6	158.5	175.9	104.0	86.9	95.6	108.2	91.7	100.1	34.1	16.5	0.82	0.85
Qarcaa	14052	14005	28057	145.0	113.4	129.2	146.3	114.5	130.4	100.5	78.8	89.7	101.5	79.7	90.6	31.7	21.9	0.78	0.78
Surroo Barguddaa	2684	2627	5311	275.4	239.7	257.8	306.0	265.1	285.7	165.2	149.2	157.3	185.7	166.4	176.1	40.9	19.3	0.87	0.90
Total West Guji	73855	72565	146420	169.0	142.5	155.8	177.1	149.1	163.2	116.8	98.8	107.9	121.9	103.0	112.5	28.0	18.9	0.84	0.84

Table 6.6: Primary First Cycle Gross and Net Enrolment Rates by District 2012 (2019/2020 G C.)

Zones/Administrative Towns/Woredas	Age 7_10 School Age Population (SAP)			GER 1-4 Regular			GER 1-4 Regular & ABE			NER 1-4 Regular			NER 1-4 Regular & ABE			GG (%)		GPI (Ratio)	
	M	F	T	M	F	T	M	F	T	M	F	T	M	F	T	GER	NER	GER	NER
	East Hararge																		
B/M/Awudaay	724	663	1387	630.8	600.0	616.1	630.8	600.0	616.1	458.6	438.0	448.7	458.6	438.0	448.7	30.8	20.6	0.95	0.96
B/M/Baabbilee	1597	1474	3071	166.7	151.8	159.6	166.7	151.8	159.6	138.1	128.2	133.3	138.1	128.2	133.3	14.9	9.9	0.91	0.93
B/M/Dadar	1318	1107	2425	125.0	121.2	123.3	125.0	121.2	123.3	109.6	114.1	111.7	109.6	114.1	111.7	3.8	-4.5	0.97	1.04
B/M/Haroomayaa	2882	2662	5544	136.7	119.3	128.4	136.7	119.3	128.4	101.6	94.6	98.3	101.6	94.6	98.3	17.4	7.0	0.87	0.93
Baabbilee	5507	5191	10698	174.1	120.3	148.0	174.1	120.3	148.0	147.6	104.7	126.8	147.6	104.7	126.8	53.8	43.0	0.69	0.71
Baddannoo	18745	18105	36850	201.6	181.1	191.5	215.9	194.9	205.6	169.9	153.0	161.6	181.4	164.2	173.0	21.1	17.2	0.90	0.90
Cinaaqsan	6668	5793	12461	138.4	106.8	123.7	141.5	109.3	126.5	111.9	87.8	100.7	113.7	89.1	102.3	32.2	24.6	0.77	0.78
Dadar	17310	17228	34538	161.4	135.9	148.7	161.9	136.3	149.1	141.1	120.2	130.7	141.5	120.5	131.0	25.7	20.9	0.84	0.85
Fadiis	8275	7530	15805	212.0	163.6	188.9	214.5	166.3	191.6	173.3	137.3	156.1	175.4	139.4	158.2	48.2	36.0	0.78	0.79
Giraawwaa	19357	18864	38221	146.3	124.3	135.4	146.3	124.3	135.4	115.2	99.1	107.2	115.2	99.1	107.2	22.0	16.1	0.85	0.86
Gola Odaa	7298	6547	13845	157.1	134.6	146.4	158.7	136.2	148.0	125.9	110.4	118.6	127.1	111.6	119.8	22.5	15.5	0.86	0.88
Gooroo Guutuu	11211	10955	22166	152.7	128.8	140.9	152.7	128.8	140.9	142.3	120.3	131.4	142.3	120.3	131.4	23.9	22.0	0.84	0.85
Gooroo Muxii	5908	5734	11642	165.4	152.5	159.1	165.4	152.5	159.1	137.3	127.3	132.4	137.3	127.3	132.4	12.9	10.0	0.92	0.93
Gursum	11782	11064	22846	128.9	100.5	115.2	128.9	100.5	115.2	104.2	83.3	94.1	104.2	83.3	94.1	28.4	21.0	0.78	0.80
Haraa Maayaa	16905	16525	33430	151.9	109.8	131.1	151.9	109.8	131.1	126.6	95.6	111.3	126.6	95.6	111.3	42.1	31.1	0.72	0.75
Jaarsoo	8512	8335	16847	132.2	110.1	121.2	132.2	110.1	121.2	116.4	95.3	106.0	116.4	95.3	106.0	22.1	21.2	0.83	0.82
Kombolcha	10579	10047	20626	177.1	141.4	159.7	177.1	141.4	159.7	146.3	120.3	133.6	146.3	120.3	133.6	35.7	25.9	0.80	0.82
Kurfaa Callee	4599	4491	9090	185.9	161.3	173.7	185.9	161.3	173.7	149.4	132.1	140.8	149.4	132.1	140.8	24.5	17.3	0.87	0.88
Maalkaa baloo	14247	13885	28132	126.2	106.4	116.4	126.2	106.4	116.4	100.3	86.9	93.7	100.3	86.9	93.7	19.8	13.4	0.84	0.87
Mayyuu	4098	3774	7872	139.1	113.7	126.9	145.6	117.9	132.3	111.3	92.9	102.5	113.7	94.4	104.5	27.6	19.3	0.81	0.83
Meettaa	12630	12921	25551	131.2	102.3	116.6	131.2	102.3	116.6	121.4	95.4	108.3	121.4	95.4	108.3	28.9	26.0	0.78	0.79
Miidhagaa Tolaa	6506	5683	12189	131.8	113.9	123.5	137.6	120.5	129.6	105.4	93.0	99.6	110.4	98.7	105.0	17.1	11.7	0.88	0.89
Qarsaa	12663	12489	25152	210.7	151.4	181.3	210.7	151.4	181.3	188.1	138.9	163.7	188.1	138.9	163.7	59.3	49.2	0.72	0.74
Qumbii	2046	1755	3801	119.2	85.5	103.7	148.3	108.3	129.8	75.2	61.5	68.9	87.2	70.1	79.3	40.0	17.1	0.73	0.80
Total East Hararge	211367	202822	414189	160.3	131.1	146.0	162.5	133.0	148.1	134.4	111.8	123.3	135.9	113.3	124.8	29.5	22.6	0.82	0.83
West Hararge																			
Ancaar	6811	6391	13202	155.4	144.4	150.1	155.4	144.4	150.1	118.3	109.1	113.8	118.3	109.1	113.8	11.1	9.3	0.93	0.92
B/M/Baddeessaa	1000	1058	2058	311.4	267.4	288.8	311.4	267.4	288.8	290.6	256.1	272.9	290.6	256.1	272.9	44.0	34.5	0.86	0.88
Bookee	9132	8665	17797	190.8	179.9	185.5	195.8	184.5	190.3	141.2	131.8	136.6	145.5	135.5	140.6	11.2	10.0	0.94	0.93
Bu/Mag/Ciroo	1557	1624	3181	238.7	219.3	228.8	238.7	219.3	228.8	185.7	175.5	180.5	185.7	175.5	180.5	19.4	10.2	0.92	0.95
Burqaa Dhiintuu	3807	3516	7323	242.4	205.9	224.9	242.4	205.9	224.9	170.4	148.4	159.9	170.4	148.4	159.9	36.4	22.0	0.85	0.87
Ciroo`	13669	12865	26534	126.7	103.9	115.6	126.7	103.9	115.6	98.0	82.1	90.3	98.0	82.1	90.3	22.8	15.8	0.82	0.84
Daaroo Labuu	12325	11586	23911	193.2	173.2	183.5	193.2	173.2	183.5	171.0	154.0	162.7	171.0	154.0	162.7	20.0	17.0	0.90	0.90
Doobbaa	11005	10378	21383	176.9	153.6	165.6	183.0	158.8	171.3	140.0	121.8	131.2	145.0	125.9	135.7	24.3	19.0	0.87	0.87
Gamachis	15231	14607	29838	165.8	128.0	147.3	167.6	129.7	149.0	133.2	104.7	119.2	134.3	105.8	120.4	37.9	28.5	0.77	0.79
Gubbaa Qorichaa	10396	10167	20563	125.1	106.2	115.7	128.7	107.3	118.1	106.7	90.7	98.8	109.2	91.6	100.5	21.5	17.6	0.83	0.84
Gumbii Bordoddee	5974	5371	11345	182.1	155.4	169.5	187.6	159.5	174.3	145.3	126.6	136.4	148.4	128.7	139.1	28.1	19.8	0.85	0.87
Habroo	14354	13794	28148	185.2	158.4	172.1	187.2	158.4	173.1	159.3	137.9	148.8	160.1	137.9	149.2	28.8	22.2	0.85	0.86
Hawwii Guddina	4571	4077	8648	236.8	208.8	223.6	236.8	208.8	223.6	184.9	166.6	176.3	184.9	166.6	176.3	28.0	18.4	0.88	0.90
Mi'eessoo	5507	5413	10920	214.3	150.6	182.7	228.1	162.3	195.5	165.5	122.4	144.1	176.6	131.5	154.2	65.8	45.2	0.71	0.74
Odaa Bultuum	12645	12152	24797	191.6	147.9	170.2	192.2	148.4	170.7	165.4	130.0	148.1	165.8	130.3	148.4	43.8	35.5	0.77	0.79
Shanan Dhugoo	12262	11776	24038	156.6	139.6	148.3	160.9	143.5	152.4	123.0	111.6	117.4	126.4	114.5	120.6	17.4	11.8	0.89	0.91
Xulloo	11074	11150	22224	158.6	131.3	144.9	158.6	131.3	144.9	129.9	109.1	119.5	129.9	109.1	119.5	27.3	20.8	0.83	0.84
Total West Hararge	151320	144590	295910	174.5	147.5	161.3	177.0	149.3	163.4	141.4	121.1	131.5	143.2	122.5	133.1	27.7	20.8	0.84	0.86

Table 6.6: Primary First Cycle Gross and Net Enrolment Rates by District 2012 (2019/2020 G C.)

Zones/Administrative Towns/Woredas	Age 7_10 School Age Population (SAP)			GER 1-4 Regular			GER 1-4 Regular & ABE			NER 1-4 Regular			NER 1-4 Regular & ABE			GG (%)		GPI (Ratio)	
	M	F	T	M	F	T	M	F	T	M	F	T	M	F	T	GER	NER	GER	NER
	Horro Guduru Wollega																		
Abbaay Cooman	3104	3206	6310	126.1	118.7	122.3	126.1	118.7	122.3	104.1	99.7	101.9	104.1	99.7	101.9	7.3	4.5	0.94	0.96
Abbee Dangooroo	4303	4468	8771	154.1	129.4	141.6	156.5	131.4	143.7	127.1	109.0	117.9	128.7	110.0	119.2	25.1	18.7	0.84	0.85
Amuru	3925	3860	7785	143.4	130.9	137.2	143.4	130.9	137.2	141.9	129.5	135.7	141.9	129.5	135.7	12.5	12.5	0.91	0.91
B/M/Shaambuu	621	684	1305	217.1	211.3	214.0	217.1	211.3	214.0	171.3	167.4	169.3	171.3	167.4	169.3	5.8	3.9	0.97	0.98
Coomman Guduruu	3345	3404	6749	93.8	93.8	93.8	122.0	119.7	120.9	70.4	68.5	69.5	87.1	87.3	87.2	2.3	-0.2	0.98	1.00
Guduru	4439	4397	8836	141.8	137.5	139.7	164.4	159.6	162.0	118.5	117.1	117.8	131.9	130.3	131.1	4.8	1.6	0.97	0.99
Habaaboo Guduru	3416	3400	6816	129.1	121.9	125.5	129.1	121.9	125.5	116.4	111.6	114.0	116.4	111.6	114.0	7.2	4.8	0.94	0.96
Horro	2465	2308	4773	118.8	106.7	112.9	118.8	106.7	112.9	109.5	97.9	103.9	109.5	97.9	103.9	12.1	11.6	0.90	0.89
Horroo Bulluq	2954	2695	5649	110.0	108.6	109.3	110.0	108.6	109.3	96.8	94.7	95.8	96.8	94.7	95.8	1.3	2.1	0.99	0.98
Jaardagaa Jaartee	3637	3693	7330	145.4	127.4	136.4	149.7	130.8	140.2	129.6	115.6	122.5	132.1	117.9	125.0	19.0	14.3	0.87	0.89
Jimmaa Gannatii	4844	4935	9779	118.4	102.5	110.3	118.5	102.7	110.5	104.3	89.3	96.7	104.5	89.5	96.9	15.9	15.0	0.87	0.86
Jimmaa Raaree	4105	4239	8344	141.2	132.9	137.0	141.2	132.9	137.0	106.8	99.2	102.9	106.8	99.2	102.9	8.3	7.6	0.94	0.93
Total Horo Guduru Wollega	41158	41289	82447	132.1	121.7	126.9	137.4	126.7	132.1	113.3	104.6	108.9	116.5	107.9	112.2	10.7	8.7	0.92	0.93
Ilu Aba Bora																			
Aallee	4471	4378	8849	82.6	74.8	78.7	82.6	74.8	78.7	69.4	62.3	65.9	69.4	62.3	65.9	7.7	7.0	0.91	0.90
Algee Saachii	5695	5772	11467	94.4	89.2	91.8	95.1	90.0	92.6	83.1	79.1	81.1	83.9	79.9	81.8	5.1	4.0	0.95	0.95
B/M/Mattuu	1164	1254	2418	167.2	149.2	157.9	167.2	149.2	157.9	137.0	119.2	127.8	137.0	119.2	127.8	18.0	17.8	0.89	0.87
Bachoo	1823	1840	3663	183.9	166.8	175.3	183.9	166.8	175.3	156.9	142.6	149.7	156.9	142.6	149.7	17.1	14.3	0.91	0.91
Biiloo Nophaa	2090	2115	4205	92.2	81.7	87.0	92.2	81.7	87.0	69.0	63.0	66.0	69.0	63.0	66.0	10.5	6.0	0.89	0.91
Buree	3549	3563	7112	122.8	115.8	119.3	124.9	117.5	121.2	97.2	94.7	96.0	98.7	95.9	97.3	7.4	2.8	0.94	0.97
Daariimu	11107	10963	22070	158.6	141.6	150.2	158.6	141.6	150.2	129.3	115.9	122.6	129.3	115.9	122.6	17.1	13.4	0.89	0.90
Diduu	2438	2343	4781	116.0	106.0	111.1	116.0	106.0	111.1	97.4	89.8	93.6	97.4	89.8	93.6	10.0	7.6	0.91	0.92
Dooraanii	2690	2776	5466	96.4	84.2	90.2	96.4	84.2	90.2	85.9	75.0	80.3	85.9	75.0	80.3	12.2	10.9	0.87	0.87
Haluu	1123	1205	2328	119.1	103.0	110.8	119.1	103.0	110.8	93.9	84.6	89.1	93.9	84.6	89.1	16.2	9.2	0.86	0.90
Hurumuu	3121	3069	6190	92.6	86.1	89.3	92.6	86.1	89.3	81.4	76.2	78.8	81.4	76.2	78.8	6.5	5.2	0.93	0.94
Mattuu	4302	4142	8444	75.9	71.2	73.6	75.9	71.2	73.6	57.1	54.1	55.7	57.1	54.1	55.7	4.7	3.0	0.94	0.95
Noonoo Sallee	1569	1635	3204	99.9	83.4	91.5	99.9	83.4	91.5	84.6	71.0	77.7	84.6	71.0	77.7	16.4	13.6	0.84	0.84
Yaayyoo	3822	3768	7590	118.8	106.4	112.6	118.8	106.4	112.6	105.2	94.6	100.0	105.2	94.6	100.0	12.4	10.6	0.90	0.90
Total Ilu Aba Bora	48964	48823	97787	117.0	106.0	111.5	117.2	106.2	111.8	97.3	88.7	93.0	97.5	88.9	93.2	11.0	8.5	0.91	0.91
Jimma																			
B/M/aggaaroo	1162	1277	2439	271.0	231.0	250.1	271.0	231.0	250.1	233.5	200.0	215.9	233.5	200.0	215.9	40.0	33.5	0.85	0.86
Botor Xoollay	3723	3790	7513	132.8	122.6	127.7	132.8	122.6	127.7	114.3	105.8	110.0	114.3	105.8	110.0	10.3	8.5	0.92	0.93
Cooraa Botor	2374	2260	4634	224.9	221.3	223.2	224.9	221.3	223.2	192.3	187.8	190.1	192.3	187.8	190.1	3.7	4.5	0.98	0.98
Deedoo	11891	11900	23791	167.5	153.3	160.4	167.5	153.3	160.4	133.7	121.4	127.5	133.7	121.4	127.5	14.2	12.3	0.92	0.91
Geeraa	8014	8065	16079	169.2	148.4	158.7	169.2	148.4	158.7	154.2	135.3	144.7	154.2	135.3	144.7	20.8	18.9	0.88	0.88
Gommaa	14265	14379	28644	143.1	130.0	136.5	143.1	130.0	136.5	121.3	111.1	116.2	121.3	111.1	116.2	13.1	10.3	0.91	0.92
Gumaay	4283	4277	8560	120.5	108.2	114.4	120.5	108.2	114.4	109.7	98.2	104.0	109.7	98.2	104.0	12.3	11.5	0.90	0.90
Limmuu Koosaa	10833	10783	21616	128.6	119.0	123.8	128.6	119.0	123.8	115.5	107.2	111.4	115.5	107.2	111.4	9.5	8.3	0.93	0.93
Limmuu Saqqaa	8908	8635	17543	145.7	136.2	141.0	145.7	136.2	141.0	135.8	127.1	131.5	135.8	127.1	131.5	9.6	8.7	0.93	0.94
Maannaa	10168	10175	20343	147.9	133.8	140.8	147.9	133.8	140.8	123.7	112.4	118.1	123.7	112.4	118.1	14.1	11.3	0.90	0.91
Manchoo	10248	10199	20447	152.7	142.2	147.5	152.7	142.2	147.5	139.3	131.4	135.3	139.3	131.4	135.3	10.5	7.9	0.93	0.94
Naannoo Beenjaa	4005	3942	7947	134.5	129.6	132.0	134.5	129.6	132.0	115.1	110.5	112.8	115.1	110.5	112.8	5.0	4.7	0.96	0.96
Oomoo Beeyyam	7740	7866	15606	114.6	88.0	101.2	114.6	88.0	101.2	102.7	78.1	90.3	102.7	78.1	90.3	26.6	24.6	0.77	0.76
Oomoo Naadaa	11196	11019	22215	134.4	121.3	127.9	134.4	121.3	127.9	119.2	109.7	114.5	119.2	109.7	114.5	13.1	9.5	0.90	0.92
Qarsaa	12477	12233	24710	179.9	174.2	177.1	179.9	174.2	177.1	155.8	150.7	153.3	155.8	150.7	153.3	5.8	5.1	0.97	0.97
Saqqaa Coqorsaa	15332	15408	30740	136.9	121.7	129.3	136.9	121.7	129.3	126.6	112.7	119.6	126.6	112.7	119.6	15.3	13.9	0.89	0.89
Saxammaa	7991	8060	16051	167.6	153.6	160.6	167.6	153.6	160.6	132.0	119.5	125.7	132.0	119.5	125.7	14.0	12.5	0.92	0.91
Shabee Somboo	7929	7917	15846	159.0	142.5	150.8	159.0	142.5	150.8	123.0	109.4	116.2	123.0	109.4	116.2	16.5	13.6	0.90	0.89
Sigimoo	7582	7354	14936	202.1	191.3	196.8	202.7	191.8	197.3	167.9	160.6	164.3	168.4	161.1	164.8	10.9	7.4	0.95	0.96
Sokorruu	10194	10242	20436	125.6	119.3	122.5	125.6	119.3	122.5	108.7	103.1	105.9	108.7	103.1	105.9	6.2	5.5	0.95	0.95
Xiroo Afataa	10276	10371	20647	115.1	100.7	107.8	115.1	100.7	107.8	97.3	85.3	91.3	97.3	85.3	91.3	14.4	12.0	0.87	0.88
Total Jimma	180591	180152	360743	148.8	135.8	142.3	148.9	135.8	142.4	128.5	117.5	123.0	128.6	117.5	123.0	13.0	11.1	0.91	0.91

Table 6.6: Primary First Cycle Gross and Net Enrolment Rates by District 2012 (2019/2020 G.C.)

Zones/Administrative Towns/Woredas	Age 7_10 School Age Population (SAP)			GER 1-4 Regular			GER 1-4 Regular & ABE			NER 1-4 Regular			NER 1-4 Regular & ABE			GG (%)		GPI (Ratio)	
	M	F	T	M	F	T	M	F	T	M	F	T	M	F	T	GER	NER	GER	NER
	Kellem Wollega																		
Anfilloo	4939	4903	9842	122.1	105.0	113.6	124.6	107.5	116.1	96.6	81.3	89.0	98.8	83.6	91.2	17.1	15.3	0.86	0.85
B/M/Dambi Dolloo	1573	1536	3109	167.4	171.3	169.3	167.4	171.3	169.3	135.9	143.9	139.9	135.9	143.9	139.9	-3.9	-8.0	1.02	1.06
Daallee Sadii	5497	5237	10734	112.3	106.2	109.3	115.1	109.0	112.1	100.2	95.5	97.9	101.5	96.8	99.2	6.1	4.6	0.95	0.95
Daallee Waabaraa	4144	4287	8431	131.1	122.3	126.6	131.3	122.6	126.8	114.5	105.9	110.1	114.6	106.1	110.3	8.7	8.5	0.93	0.93
Gawoo Qebee	4959	5052	10011	179.3	151.1	165.1	186.0	156.7	171.2	145.3	123.6	134.3	151.4	128.7	139.9	29.3	22.7	0.84	0.85
Gidaami	6226	6298	12524	116.6	109.1	112.8	117.2	109.8	113.5	112.0	104.5	108.3	112.6	105.2	108.9	7.4	7.4	0.94	0.93
Hawaa Galaan	6963	6787	13750	194.6	159.9	177.4	196.6	162.4	179.7	161.6	135.2	148.6	163.2	137.2	150.4	34.2	26.0	0.83	0.84
Jimmaa Horroo	3557	3461	7018	130.7	124.0	127.4	135.7	128.1	131.9	119.9	113.8	116.9	123.3	116.7	120.0	7.6	6.6	0.94	0.95
Laaloo Qlee	3655	3497	7152	131.2	124.0	127.7	131.2	124.0	127.7	101.7	95.5	98.6	101.7	95.5	98.6	7.1	6.2	0.95	0.94
Sadii Caanqaa	3266	3052	6318	130.8	124.6	127.8	131.1	124.9	128.1	116.9	111.3	114.2	117.0	111.3	114.2	6.2	5.7	0.95	0.95
Sayyoo	8068	8122	16190	115.4	99.5	107.4	117.1	100.6	108.8	98.6	86.1	92.3	100.1	87.1	93.6	16.5	13.0	0.86	0.87
Yama Logii Walal	4002	3842	7844	115.9	111.6	113.8	119.8	115.3	117.6	99.4	95.4	97.4	103.3	99.0	101.2	4.5	4.3	0.96	0.96
Total Kellem Wollega	56849	56074	112923	136.5	122.6	129.6	138.8	124.7	131.8	116.7	105.3	111.0	118.5	107.0	112.8	14.1	11.5	0.90	0.90
East Shoa																			
Adaa	8202	7816	16018	80.5	66.9	73.9	80.5	66.9	73.9	59.2	51.1	55.3	59.2	51.1	55.3	13.7	8.1	0.83	0.86
Adaamaa	9884	9886	19770	95.9	87.2	91.6	95.9	87.2	91.6	79.5	73.0	76.2	79.5	73.0	76.2	8.7	6.5	0.91	0.92
Adaamii Tulluu	11511	11057	22568	145.2	132.2	138.8	148.9	135.5	142.3	131.5	119.2	125.5	134.4	121.9	128.3	13.4	12.5	0.91	0.91
B/M/Matahaaraa	1535	1589	3124	77.3	72.7	74.9	77.3	72.7	74.9	69.4	67.0	68.2	69.4	67.0	68.2	4.6	2.5	0.94	0.96
Booraa	3636	3461	7097	182.9	178.8	180.9	182.9	178.8	180.9	125.2	122.9	124.1	125.2	122.9	124.1	4.1	2.4	0.98	0.98
Bosat	9121	8973	18094	148.1	129.3	138.8	150.6	131.4	141.1	114.2	100.7	107.5	116.0	102.3	109.2	19.2	13.7	0.87	0.88
Dugdaa	9777	9531	19308	154.9	150.1	152.6	154.9	150.1	152.6	117.0	113.3	115.1	117.0	113.3	115.1	4.8	3.7	0.97	0.97
Fantaallee	3480	3311	6791	119.2	100.1	109.9	136.0	111.4	124.0	95.4	84.5	90.1	109.8	94.7	102.4	24.6	15.1	0.82	0.86
Gimbichuu	6009	5976	11985	102.1	81.3	91.8	103.6	82.1	92.9	73.0	60.5	66.8	74.0	61.1	67.6	21.5	12.9	0.79	0.83
Liban Cuqqaalaa	5315	5132	10447	137.0	120.6	128.9	137.0	120.6	128.9	98.9	88.5	93.8	98.9	88.5	93.8	16.3	10.4	0.88	0.90
Lumee	4981	4768	9749	96.8	83.6	90.3	97.7	84.2	91.1	88.6	77.4	83.1	89.5	78.0	83.9	13.5	11.5	0.86	0.87
Total East Shoa	73451	71500	144951	124.8	112.0	118.5	126.7	113.4	120.1	99.0	89.8	94.4	100.5	90.9	95.8	13.3	9.5	0.90	0.91
North Shoa																			
Abbichuuf Nya'Aa	4676	4647	9323	113.6	93.9	103.8	113.6	93.9	103.8	108.2	89.8	99.0	108.2	89.8	99.0	19.7	18.4	0.83	0.83
Alaltuu	3401	3403	6804	89.7	77.7	83.7	89.7	77.7	83.7	70.3	62.4	66.3	70.3	62.4	66.3	12.0	7.9	0.87	0.89
Bul/Nan/Mag/Fiichee	1077	1309	2386	254.1	232.0	242.0	254.1	232.0	242.0	159.2	148.1	153.1	159.2	148.1	153.1	22.1	11.2	0.91	0.93
Dabra Libanoos	2713	2668	5381	110.9	92.5	101.8	110.9	92.5	101.8	76.6	62.9	69.8	76.6	62.9	69.8	18.5	13.7	0.83	0.82
Dagam	6554	6700	13254	100.2	85.3	92.7	100.2	85.3	92.7	84.5	71.6	78.0	84.5	71.6	78.0	14.9	12.9	0.85	0.85
Darraa	11539	11797	23336	95.3	85.0	90.1	95.3	85.0	90.1	78.4	70.2	74.3	78.4	70.2	74.3	10.3	8.2	0.89	0.89
Giraar Jaarsoo	4419	4247	8666	88.0	73.3	80.8	88.0	73.3	80.8	66.5	57.1	61.9	66.5	57.1	61.9	14.7	9.4	0.83	0.86
Hidhabuu Abootee	5629	5735	11364	114.2	100.5	107.3	114.2	100.5	107.3	100.6	88.3	94.4	100.6	88.3	94.4	13.7	12.3	0.88	0.88
Jiddaa	3373	3412	6785	107.9	80.0	93.9	107.9	80.0	93.9	103.5	75.8	89.6	103.5	75.8	89.6	27.9	27.8	0.74	0.73
Kuyyuu	8266	8164	16430	113.8	103.4	108.6	113.8	103.4	108.6	86.8	79.6	83.3	86.8	79.6	83.3	10.5	7.2	0.91	0.92
Qimbibiiti	4413	4415	8828	94.3	83.7	89.0	94.3	83.7	89.0	70.3	66.0	68.2	70.3	66.0	68.2	10.6	4.3	0.89	0.94
Warra Jaarsoo	6091	5967	12058	183.0	159.3	171.3	183.0	159.3	171.3	163.2	141.9	152.6	163.2	141.9	152.6	23.7	21.3	0.87	0.87
Wucaalee	10032	9561	19593	80.4	66.2	73.5	80.4	66.2	73.5	57.4	48.6	53.1	57.4	48.6	53.1	14.2	8.8	0.82	0.85
Yaayyaa Gul.	3622	3523	7145	106.7	83.9	95.5	106.7	83.9	95.5	89.8	72.0	81.0	89.8	72.0	81.0	22.8	17.7	0.79	0.80
Total North Shoa	75805	75548	151353	108.5	93.7	101.1	108.5	93.7	101.1	88.6	76.9	82.8	88.6	76.9	82.8	14.8	11.7	0.86	0.87

Table 6.6: Primary First Cycle Gross and Net Enrolment Rates by District 2012 (2019/2020 G C.)

Zones/Administrative Towns/Woredas	Age 7_10 School Age Population (SAP)			GER 1-4 Regular			GER 1-4 Regular & ABE			NER 1-4 Regular			NER 1-4 Regular & ABE			GG (%)		GPI (Ratio)	
	M	F	T	M	F	T	M	F	T	M	F	T	M	F	T	GER	NER	GER	NER
South West Shoa																			
Ammayyaa	7975	7917	15892	199.1	162.5	180.9	204.6	167.2	186.0	163.7	132.4	148.1	168.6	136.6	152.6	37.4	32.0	0.82	0.81
Bacho	5072	5161	10233	159.8	138.3	149.0	159.8	138.3	149.0	141.1	124.2	132.6	141.1	124.2	132.6	21.5	16.9	0.87	0.88
Daawoo	5773	5745	11518	155.7	124.0	139.9	155.7	124.0	139.9	121.0	97.9	109.5	121.0	97.9	109.5	31.7	23.1	0.80	0.81
Goro	2755	2724	5479	196.9	166.3	181.7	196.9	166.3	181.7	156.3	132.7	144.6	156.3	132.7	144.6	30.6	23.6	0.84	0.85
Iluu	4135	3922	8057	146.1	136.4	141.4	146.1	136.4	141.4	113.8	106.7	110.3	113.8	106.7	110.3	9.7	7.0	0.93	0.94
Qarsaa Maaliimaa	5554	5450	11004	150.2	121.7	136.1	150.2	121.7	136.1	106.6	90.7	98.7	106.6	90.7	98.7	28.5	15.9	0.81	0.85
Sadeen Sooddoo	5009	4903	9912	169.0	130.8	150.1	169.0	130.8	150.1	137.2	108.0	122.8	137.2	108.0	122.8	38.3	29.1	0.77	0.79
Sodoo Daacii	2942	2928	5870	133.1	109.2	121.2	133.1	109.2	121.2	99.3	82.4	90.9	99.3	82.4	90.9	23.9	16.9	0.82	0.83
Tolee	4435	4356	8791	152.1	124.5	138.5	152.1	124.5	138.5	107.6	88.8	98.3	107.6	88.8	98.3	27.6	18.7	0.82	0.83
Walisoo	9631	9149	18780	164.9	136.9	151.3	165.2	137.0	151.5	143.7	119.9	132.1	143.9	120.0	132.3	28.1	23.9	0.83	0.83
Wancii	6280	6118	12398	181.2	155.1	168.3	181.2	155.1	168.3	147.0	129.4	138.3	147.0	129.4	138.3	26.1	17.6	0.86	0.88
Total South West Shoa	59561	58373	117934	166.5	138.2	152.5	167.3	138.9	153.2	133.9	112.6	123.4	134.6	113.2	124.0	28.4	21.4	0.83	0.84
West Shoa																			
Abuna Gidabarat	8719	8598	17317	130.5	119.5	125.1	130.5	119.5	125.1	101.9	93.8	97.9	101.9	93.8	97.9	11.0	8.1	0.92	0.92
Adaaa Bargaa	8304	8185	16489	129.0	112.6	120.9	129.0	112.6	120.9	94.6	85.0	89.8	94.6	85.0	89.8	16.4	9.6	0.87	0.90
Amboo	7742	7390	15132	141.0	115.8	128.7	145.1	118.7	132.2	113.5	94.5	104.2	117.5	97.3	107.6	26.4	20.2	0.82	0.83
Bakko Tibbee	8376	8697	17073	151.7	131.3	141.3	151.7	131.3	141.3	132.8	115.7	124.1	132.8	115.7	124.1	20.4	17.1	0.87	0.87
Calliyaa	6781	6633	13414	121.3	118.8	120.1	121.3	118.8	120.1	101.2	97.5	99.4	101.2	97.5	99.4	2.5	3.7	0.98	0.96
Cobii	3637	3675	7312	172.6	157.9	165.2	220.4	201.4	210.8	131.8	123.0	127.4	149.8	139.5	144.6	19.0	10.3	0.91	0.93
Daannoo	6926	6992	13918	155.7	140.7	148.2	155.7	140.7	148.2	121.6	108.7	115.2	121.6	108.7	115.2	15.0	12.9	0.90	0.89
Dandii	8260	8144	16404	181.5	150.2	165.9	186.2	155.0	170.7	143.1	121.2	132.2	145.4	123.7	134.6	31.1	21.7	0.83	0.85
Dirree Incinnii	5085	5029	10114	176.3	156.0	166.2	176.3	156.0	166.2	143.8	130.0	137.0	143.8	130.0	137.0	20.3	13.7	0.89	0.90
Ejeree	5822	5854	11676	140.5	111.2	125.8	140.5	111.2	125.8	87.5	75.1	81.3	87.5	75.1	81.3	29.3	12.4	0.79	0.86
Ejersa Lafoo	2842	2828	5670	232.1	189.0	210.6	232.1	189.0	210.6	179.0	149.9	164.5	179.0	149.9	164.5	43.2	29.1	0.81	0.84
Gindabarat	8048	7837	15885	119.1	109.7	114.4	130.2	120.6	125.5	106.0	97.0	101.6	114.3	105.4	109.9	9.6	8.9	0.93	0.92
Ilfataa	4079	4036	8115	172.3	152.8	162.6	179.3	158.9	169.1	127.1	114.6	120.9	131.7	118.7	125.2	20.3	13.0	0.89	0.90
Iluu Galaan	4523	4467	8990	154.0	138.6	146.4	154.0	138.6	146.4	113.7	102.6	108.2	113.7	102.6	108.2	15.4	11.2	0.90	0.90
Jalduu	11470	11320	22790	154.9	134.7	144.9	169.4	147.3	158.4	120.6	104.6	112.7	129.9	112.6	121.3	22.1	17.3	0.87	0.87
Jibaat	5173	4971	10144	139.3	129.2	134.3	142.2	131.3	136.9	113.8	106.3	110.1	116.1	107.9	112.1	11.0	8.3	0.92	0.93
Liiban Jaawwii	3769	3637	7406	171.5	156.0	163.9	171.5	156.0	163.9	131.4	119.7	125.6	131.4	119.7	125.6	15.5	11.8	0.91	0.91
Meettaa Roobii	6239	5938	12177	137.6	123.7	130.8	137.6	123.7	130.8	106.6	96.7	101.8	106.6	96.7	101.8	13.9	9.9	0.90	0.91
Meettaa Walqixxee	4428	4350	8778	135.0	124.1	129.6	136.3	125.5	130.9	95.9	89.2	92.6	97.1	90.6	93.9	10.8	6.5	0.92	0.93
Miidaa Qanyii	5802	6016	11818	153.4	139.2	146.2	167.7	151.6	159.5	120.6	109.5	114.9	133.3	120.5	126.8	16.1	12.8	0.90	0.90
Nonnoo	5538	5342	10880	171.1	161.2	166.3	172.1	162.3	167.3	135.6	127.0	131.4	136.5	127.8	132.3	9.8	8.7	0.94	0.94
Tokkee Kutaayee	8261	8004	16265	112.7	103.7	108.3	112.7	103.7	108.3	89.4	82.5	86.0	89.4	82.5	86.0	9.0	6.9	0.92	0.92
Total West Shoa	139824	137943	277767	148.0	131.4	139.8	152.6	135.5	144.1	116.1	104.1	110.2	119.0	106.7	112.9	17.1	12.3	0.89	0.90
East Wollega																			
Bonayaa Boshee	3246	3374	6620	146.5	132.9	139.6	148.1	133.8	140.8	121.0	108.2	114.5	122.2	108.8	115.3	14.4	13.3	0.90	0.89
Diigga	4567	4546	9113	145.4	121.3	133.4	148.8	124.4	136.6	122.0	102.4	112.2	124.6	104.9	114.7	24.4	19.7	0.84	0.84
Giddaa Ayyaanaa	7381	7457	14838	158.8	151.1	154.9	161.2	153.4	157.3	139.0	132.3	135.7	141.2	134.4	137.8	7.8	6.8	0.95	0.95
Gobbuu Sayyoo	2888	2876	5764	139.3	133.0	136.2	143.4	136.2	139.8	125.3	118.5	121.9	128.2	120.8	124.5	7.2	7.5	0.95	0.94
Guddayyaa Biilaa	3827	3986	7813	137.2	124.0	130.4	145.9	130.7	138.2	124.6	113.5	119.0	130.2	118.4	124.2	15.2	11.7	0.90	0.91
Guutoo Giddaa	6371	6126	12497	113.1	99.8	106.6	119.2	105.0	112.3	92.1	81.0	86.7	97.5	85.6	91.7	14.2	11.9	0.88	0.88
Haroo Limmuu	4230	4097	8327	152.2	150.9	151.6	156.6	154.6	155.6	136.1	134.9	135.5	140.2	138.4	139.3	1.9	1.9	0.99	0.99
Ibaantuu	2885	2850	5735	160.5	154.0	157.3	165.6	159.3	162.5	156.8	149.4	153.2	161.7	154.6	158.2	6.3	7.1	0.96	0.96
Jimmaa Arjoo	6085	6212	12297	137.2	123.9	130.5	137.2	123.9	130.5	126.5	114.1	120.2	126.5	114.1	120.2	13.2	12.5	0.90	0.90
Kiramu	3909	3878	7787	169.5	149.1	159.4	169.5	149.1	159.4	155.8	137.9	146.8	155.8	137.9	146.8	20.3	17.9	0.88	0.88
Leeqaa Dullachaa	5252	5260	10512	148.2	125.5	136.8	155.1	131.2	143.1	131.4	110.2	120.8	137.4	115.2	126.3	23.9	22.1	0.85	0.84
Limmu	5389	5176	10565	116.2	112.3	114.3	119.3	115.1	117.2	104.1	101.4	102.8	105.3	102.7	104.0	4.2	2.6	0.97	0.97
Nuunnu Qumbaa	4842	4954	9796	146.1	136.5	141.2	147.3	137.4	142.3	133.8	124.6	129.2	134.7	125.2	129.9	9.8	9.6	0.93	0.93
Saassigaa	5527	5429	10956	165.7	137.0	151.5	167.8	138.5	153.3	121.8	105.7	113.8	123.3	106.8	115.1	29.3	16.5	0.83	0.87
Siibuu Siree	7128	7007	14135	143.4	130.8	137.1	146.8	133.6	140.2	117.7	110.0	113.9	120.1	111.9	116.0	13.2	8.1	0.91	0.93
Waamaa Agaloo	3598	3441	7039	160.6	145.8	153.3	177.2	161.4	169.5	140.1	128.1	134.2	153.9	140.5	147.4	15.8	13.3	0.91	0.91
Waayyuu Tuqaa	4228	4262	8490	132.7	120.8	126.7	135.8	123.4	129.6	115.8	104.8	110.3	118.0	106.5	112.2	12.4	11.5	0.91	0.90
Total East Wollega	81353	80931	162284	144.5	131.1	137.8	148.4	134.5	141.5	125.5	114.7	120.1	128.7	117.4	123.0	13.9	11.3	0.91	0.91

Table 6.6: Primary First Cycle Gross and Net Enrolment Rates by District 2012 (2019/2020 G.C.)

Zones/Administrative Towns/Woredas	Age 7_10 School Age Population (SAP)			GER 1-4 Regular			GER 1-4 Regular & ABE			NER 1-4 Regular			NER 1-4 Regular & ABE			GG (%)		GPI (Ratio)	
	M	F	T	M	F	T	M	F	T	M	F	T	M	F	T	GER	NER	GER	NER
West Wollega																			
Aayraa	2925	3021	5946	126.1	108.9	117.4	126.1	108.9	117.4	107.5	91.2	99.2	107.5	91.2	99.2	17.2	16.3	0.86	0.85
Baabboo Gambeel	4635	4553	9188	128.9	125.0	127.0	128.9	125.0	127.0	112.3	109.0	110.7	112.3	109.0	110.7	3.9	3.3	0.97	0.97
Begii	9442	9242	18684	126.1	119.4	122.8	129.1	121.9	125.5	113.1	105.1	109.1	115.2	107.0	111.2	7.2	8.2	0.94	0.93
Boojjii Coqorsaa	3428	3419	6847	127.6	110.3	119.0	127.6	110.3	119.0	118.1	101.8	109.9	118.1	101.8	109.9	17.3	16.3	0.86	0.86
Boojjii Dirmajii	2866	2891	5757	108.7	95.8	102.2	108.7	95.8	102.2	102.3	90.0	96.1	102.3	90.0	96.1	12.9	12.4	0.88	0.88
Ganjii	3991	3994	7985	103.1	99.3	101.2	103.1	99.3	101.2	91.6	87.7	89.6	91.6	89.6	89.6	3.8	3.8	0.96	0.96
Gimbii	5085	5068	10153	104.0	91.1	97.5	104.0	91.1	97.5	91.0	80.4	85.7	91.0	80.4	85.7	12.9	10.6	0.88	0.88
Gullisoo	4504	4426	8930	124.2	114.6	119.5	124.2	114.6	119.5	108.6	101.4	105.1	108.6	101.4	105.1	9.7	7.1	0.92	0.93
Haaruu	4815	4564	9379	102.6	102.0	102.3	102.6	102.0	102.3	85.5	84.2	84.9	85.5	84.2	84.9	0.6	1.4	0.99	0.98
Hoomaa	1662	1673	3335	160.8	147.0	153.9	161.7	147.5	154.6	150.2	137.6	143.9	151.1	138.1	144.6	14.3	13.0	0.91	0.91
Jaarsoo	3668	3697	7365	100.5	89.3	94.9	102.9	91.6	97.2	89.8	80.6	85.2	92.0	82.4	87.2	11.2	9.6	0.89	0.90
Laaloo Assaabii	5082	5075	10157	113.8	98.2	106.0	113.8	98.2	106.0	105.5	91.2	98.3	105.5	91.2	98.3	15.6	14.3	0.86	0.86
Lataa Sibuu	2999	3003	6002	104.1	97.5	100.8	106.6	99.7	103.2	96.6	89.5	93.0	98.2	90.9	94.6	6.9	7.3	0.94	0.93
Magaala Mandii	1276	1234	2510	119.0	122.9	121.0	119.0	122.9	121.0	95.8	98.1	96.9	95.8	98.1	96.9	-3.9	-2.2	1.03	1.02
Magaalaa Gimbii	1522	1588	3110	128.6	129.3	129.0	128.6	129.3	129.0	106.3	109.3	107.8	106.3	109.3	107.8	-0.8	-2.9	1.01	1.03
Magaalaa Najoo	1875	1697	3572	110.6	132.4	120.9	110.6	132.4	120.9	92.5	104.9	98.4	92.5	104.9	98.4	-21.9	-12.4	1.20	1.13
Mana Sibuu	8311	7832	16143	106.4	104.8	105.6	107.8	106.5	107.1	93.0	92.7	92.9	94.4	94.4	94.4	1.3	-0.1	0.99	1.00
Najoo	5002	4959	9961	110.1	97.1	103.6	110.1	97.1	103.6	96.4	84.6	90.5	96.4	84.6	90.5	12.9	11.8	0.88	0.88
Noolee Kaabbaa	4221	4338	8559	106.4	98.3	102.3	106.4	98.3	102.3	99.3	92.4	95.8	99.3	92.4	95.8	8.1	6.8	0.92	0.93
Qilxuu Kaaraa	3858	3824	7682	85.7	77.6	81.6	85.7	77.6	81.6	77.0	68.8	72.9	77.0	68.8	72.9	8.1	8.2	0.91	0.89
Qondaala	7764	7212	14976	160.2	144.8	152.8	163.8	148.2	156.3	128.8	117.7	123.4	131.8	120.6	126.4	15.6	11.2	0.90	0.91
Sayyoo Noolee	5605	5490	11095	120.9	114.1	117.6	123.8	116.9	120.4	105.2	98.9	102.1	107.2	100.7	104.0	6.9	6.5	0.94	0.94
Yuubdo	2683	2618	5301	124.7	119.8	122.3	129.3	123.6	126.5	94.9	91.7	93.3	97.2	94.0	95.6	5.6	3.2	0.96	0.97
Total West Wollega	97219	95418	192637	117.8	109.5	113.7	119.0	110.5	114.8	102.9	95.5	99.3	103.8	96.4	100.1	8.4	7.5	0.93	0.93
Administrative Towns																			
Adama Administrative Town	8662	9666	18328	233.8	222.9	228.1	235.1	224.0	229.2	196.1	183.9	189.7	197.1	184.7	190.6	11.1	12.4	0.95	0.94
Ambo Administrative Town	1839	2219	4058	315.3	333.3	325.2	315.3	333.3	325.2	226.2	242.5	235.1	226.2	242.5	235.1	-18.1	-16.2	1.06	1.07
Asalla Administrative Town	2605	2944	5549	163.0	154.9	158.7	164.4	159.2	161.6	136.2	132.0	134.0	136.4	132.4	134.3	5.2	4.0	0.97	0.97
Batu Administrative Town	1922	2202	4124	247.1	209.9	227.2	247.1	209.9	227.2	181.9	160.8	170.6	181.9	160.8	170.6	37.2	21.1	0.85	0.88
Bishan Gurracha Administrative Town	1706	1334	3040	54.2	70.7	61.4	54.2	70.7	61.4	44.3	57.2	49.9	44.3	57.2	49.9	-16.5	-12.9	1.30	1.29
Bishoftu Administrative Town	3845	4331	8176	228.7	236.0	232.5	229.6	236.8	233.4	163.0	152.5	157.4	163.9	153.2	158.3	-7.2	10.7	1.03	0.93
Burrayyu Administrative Town	2986	3124	6110	300.5	342.0	321.7	301.5	342.8	322.6	219.3	233.8	226.7	219.8	234.2	227.2	-41.3	-14.4	1.14	1.07
Dukam Administrative Town	599	530	1129	483.1	570.0	523.9	483.1	570.0	523.9	413.7	478.5	444.1	413.7	478.5	444.1	-86.9	-64.8	1.18	1.16
Galan Administrative Town	629	665	1294	208.4	206.8	207.6	208.4	206.8	207.6	148.5	146.3	147.4	148.5	146.3	147.4	1.7	2.2	0.99	0.99
Holeta Administrative Town	1045	1225	2270	353.3	343.4	348.0	353.3	343.4	348.0	250.5	232.9	241.0	250.5	232.9	241.0	9.9	17.6	0.97	0.93
Jimma Administrative Town	4819	5286	10105	262.5	250.8	256.4	262.5	250.8	256.4	190.0	182.7	186.1	190.0	182.7	186.1	11.8	7.3	0.96	0.96
L/T/L/Dadhi Administrative Town	1030	833	1863	259.3	331.2	291.5	259.3	331.2	291.5	212.1	267.0	236.7	212.1	267.0	236.7	-71.9	-54.9	1.28	1.26
Mojo Administrative Town	2173	2265	4438	131.2	137.8	134.6	131.2	137.8	134.6	109.6	112.8	111.2	109.6	112.8	111.2	-6.7	-3.3	1.05	1.03
Nekemte Administrative Town	3223	3390	6613	177.7	187.9	182.9	179.1	191.0	185.2	147.1	157.1	152.2	147.8	158.0	153.0	-11.9	-10.2	1.07	1.07
Robe Administrative Town	2021	2278	4299	262.1	219.4	239.5	262.1	219.4	239.5	213.1	188.5	200.0	213.1	188.5	200.0	42.8	24.7	0.84	0.88
Sabata Administrative Town	1960	2185	4145	623.8	633.4	628.8	623.8	633.4	628.8	476.8	463.6	469.8	476.8	463.6	469.8	-9.6	13.3	1.02	0.97
Shashamane Administrative Town	5070	5633	10703	285.6	270.6	277.7	292.8	276.5	284.2	217.6	202.0	209.4	221.6	205.0	212.9	16.3	16.6	0.94	0.92
Sululta Administrative Town	1004	980	1984	406.7	430.4	418.4	406.7	430.4	418.4	274.8	291.6	283.1	274.8	291.6	283.1	-23.7	-16.8	1.06	1.06
Woliso Administrative Town	1606	1824	3430	232.3	246.7	239.9	232.3	246.7	239.9	174.5	188.9	182.2	174.5	188.9	182.2	-14.5	-14.5	1.06	1.08
Oromia	2010329	1973035	3983364	145.6	128.6	137.2	149.2	131.4	140.4	119.4	106.4	113.0	121.8	108.3	115.1	17.8	13.6	0.9	0.9

Table 6.7: Primary Second Cycle (Grade 5-8) Enrolment and Enrolment Rates by District 2012 (2019/2020 G. C.)

Zones/Administrative Towns/Woredas	Grade 5-8 Enrolment						Age 11_14 Children (SAP)			GER 5-8 (%)			NER 5-8 (%)			GG (%)		GPI (Ratio)	
	All age			Age 11-14			M	F	T	M	F	T	M	F	T	GER	NER	GER	NER
	M	F	T	M	F	T													
Arsi																			
Amiinyaa	4103	3286	7389	3440	2854	6294	5328	5494	10822	77.0	59.8	68.3	64.6	51.9	58.2	17.2	12.6	0.8	0.8
Asakoo	5156	3985	9141	4217	3341	7558	6032	5843	11875	85.5	68.2	77.0	69.9	57.2	63.6	17.3	12.7	0.8	0.8
Balee Gasgaar	4469	3811	8280	3333	2981	6314	1597	1621	3218	279.8	235.1	257.3	208.7	183.9	196.2	44.7	24.8	0.8	0.9
Bul/M/Boqqojjii	2028	2108	4136	1401	1510	2911	5572	5991	11563	36.4	35.2	35.8	25.1	25.2	25.2	1.2	-0.1	1.0	1.0
Collee	5662	4628	10290	4325	3653	7978	6481	6551	13032	87.4	70.6	79.0	66.7	55.8	61.2	16.7	11.0	0.8	0.8
Diggaluu Fi Xijjoo	8869	8657	17526	8199	8091	16290	10895	10957	21852	81.4	79.0	80.2	75.3	73.8	74.5	2.4	1.4	1.0	1.0
Diksiis	3441	3231	6672	2681	2633	5314	5408	5548	10956	63.6	58.2	60.9	49.6	47.5	48.5	5.4	2.1	0.9	1.0
Dodotaa	3616	3328	6944	2844	2826	5670	4215	4425	8640	85.8	75.2	80.4	67.5	63.9	65.6	10.6	3.6	0.9	0.9
Gololchaa	7094	4997	12091	5984	4307	10291	6998	6806	13804	101.4	73.4	87.6	85.5	63.3	74.6	28.0	22.2	0.7	0.7
Gunaa	3971	3298	7269	3429	2821	6250	5647	5698	11345	70.3	57.9	64.1	60.7	49.5	55.1	12.4	11.2	0.8	0.8
Heexoosaa	6798	6511	13309	4956	4923	9879	9363	9557	18920	72.6	68.1	70.3	52.9	51.5	52.2	4.5	1.4	0.9	1.0
Honqoloo Waabee	3118	3075	6193	2168	2226	4394	4610	4844	9454	67.6	63.5	65.5	47.0	46.0	46.5	4.2	1.1	0.9	1.0
Jajuu	5431	4737	10168	4065	3762	7827	8682	8600	17282	62.6	55.1	58.8	46.8	43.7	45.3	7.5	3.1	0.9	0.9
Limmuu Fi Bilbiloo	7464	7918	15382	6177	6605	12782	11996	12470	24466	62.2	63.5	62.9	51.5	53.0	52.2	-1.3	-1.5	1.0	1.0
Loddee Heexosaa	4663	4432	9095	3751	3728	7479	8149	8331	16480	57.2	53.2	55.2	46.0	44.7	45.4	4.0	1.3	0.9	1.0
Martii	4786	4246	9032	3525	3266	6791	5965	5637	11602	80.2	75.3	77.8	59.1	57.9	58.5	4.9	1.2	0.9	1.0
Muneessaa	9608	8250	17858	7617	6686	14303	12204	12825	25029	78.7	64.3	71.3	62.4	52.1	57.1	14.4	10.3	0.8	0.8
Roobee	9114	8283	17397	7385	7003	14388	12217	12646	24863	74.6	65.5	70.0	60.4	55.4	57.9	9.1	5.1	0.9	0.9
Seeruu	2539	1576	4115	1895	1221	3116	3284	3163	6447	77.3	49.8	63.8	57.7	38.6	48.3	27.5	19.1	0.6	0.7
Shanan Kooluu	4158	2561	6719	3443	2249	5692	4989	4765	9754	83.3	53.7	68.9	69.0	47.2	58.4	29.6	21.8	0.6	0.7
Shirkaa	7850	7547	15397	6107	6127	12234	12466	12629	25095	63.0	59.8	61.4	49.0	48.5	48.8	3.2	0.5	0.9	1.0
Siree	3225	3215	6440	2679	2735	5414	5480	5454	10934	58.9	58.9	58.9	48.9	50.1	49.5	-0.1	-1.3	1.0	1.0
Suuddee	7181	5526	12707	5665	4473	10138	10045	10152	20197	71.5	54.4	62.9	56.4	44.1	50.2	17.1	12.3	0.8	0.8
Xannaa	4090	3624	7714	3365	3115	6480	5029	5050	10079	81.3	71.8	76.5	66.9	61.7	64.3	9.6	5.2	0.9	0.9
Xiyyoo	4869	4333	9202	4165	3759	7924	6873	6694	13567	70.8	64.7	67.8	60.6	56.2	58.4	6.1	4.4	0.9	0.9
Zuwaaya Dugdaa	6160	5094	11254	5019	4227	9246	8081	8051	16132	76.2	63.3	69.8	62.1	52.5	57.3	13.0	9.6	0.8	0.8
Total Arsi	139463	122257	261720	111835	101122	212957	187606	189802	377408	74.3	64.4	69.3	59.6	53.3	56.4	9.9	6.3	0.9	0.9
West Arsi																			
Adaabbaa	7721	6562	14283	6450	5665	12115	10216	9946	20162	75.6	66.0	70.8	63.1	57.0	60.1	9.6	6.2	0.9	0.9
Bul/M/Nageellee Arsii	3248	3291	6539	2278	2495	4773	5164	5288	10452	62.9	62.2	62.6	44.1	47.2	45.7	0.7	-3.1	1.0	1.1
Bul/Magaala Dodolaa	2420	2144	4564	1565	1473	3038	1798	1542	3340	134.6	139.0	136.6	87.0	95.5	91.0	-4.4	-8.5	1.0	1.1
Dodolaa	7552	6627	14179	6799	6178	12977	10668	11372	22040	70.8	58.3	64.3	63.7	54.3	58.9	12.5	9.4	0.8	0.9
Gadab	9414	9597	19011	8310	8658	16968	13194	13664	26858	71.4	70.2	70.8	63.0	63.4	63.2	1.1	-0.4	1.0	1.0
Heeban Arsii	3280	2700	5980	2457	2040	4497	3892	3967	7859	84.3	68.1	76.1	63.1	51.4	57.2	16.2	11.7	0.8	0.8
Kofalee	7164	7027	14191	6198	6179	12377	10692	10496	21188	67.0	66.9	67.0	58.0	58.9	58.4	0.1	-0.9	1.0	1.0
Kokkossaa	7008	4856	11864	6560	4475	11035	8144	7850	15994	86.1	61.9	74.2	80.6	57.0	69.0	24.2	23.5	0.7	0.7
Nageellee Arsii	8648	7515	16163	7106	6275	13381	8632	9244	17876	100.2	81.3	90.4	82.3	67.9	74.9	18.9	14.4	0.8	0.8
Nansaboo	5880	3443	9323	4323	2774	7097	7597	6654	14251	77.4	51.7	65.4	56.9	41.7	49.8	25.7	15.2	0.7	0.7
Qoree	4921	5296	10217	4690	5077	9767	7101	7329	14430	69.3	72.3	70.8	66.0	69.3	67.7	-3.0	-3.2	1.0	1.0
Shaallaa	4788	2446	7234	3708	1963	5671	10125	9694	19819	47.3	25.2	36.5	36.6	20.2	28.6	22.1	16.4	0.5	0.6
Shaashamannee	7224	5836	13060	6539	5347	11886	14612	14773	29385	49.4	39.5	44.4	44.8	36.2	40.4	9.9	8.6	0.8	0.8
Siraaroo	4715	2214	6929	3351	1646	4997	9448	8859	18307	49.9	25.0	37.8	35.5	18.6	27.3	24.9	16.9	0.5	0.5
Wondoo	2172	1873	4045	1789	1593	3382	5932	5755	11687	36.6	32.5	34.6	30.2	27.7	28.9	4.1	2.5	0.9	0.9
Total West Arsi	86155	71427	157582	72123	61838	133961	127215	126433	253648	67.7	56.5	62.1	56.7	48.9	52.8	11.2	7.8	0.8	0.9

Table 6.7: Primary Second Cycle (Grade 5-8) Enrolment and Enrolment Rates by District 2012 (2019/2020 G. C.)

Zones/Administrative Towns/Woredas	Grade 5-8 Enrolment						Age 11_14 Children (SAP)			GER 5-8 (%)			NER 5-8 (%)			GG (%)		GPI (Ratio)	
	All age			Age 11-14			M	F	T	M	F	T	M	F	T	GER	NER	GER	NER
	M	F	T	M	F	T													
Bale																			
Agaarfaa	5925	5364	11289	5234	4952	10186	7328	7169	14497	80.9	74.8	77.9	71.4	69.1	70.3	6.0	2.3	0.9	1.0
B/M/Gobbaa	1813	1844	3657	1546	1602	3148	2046	2179	4225	88.6	84.6	86.6	75.6	73.5	74.5	4.0	2.0	1.0	1.0
Barbaree	4848	4143	8991	4468	3842	8310	6591	6114	12705	73.6	67.8	70.8	67.8	62.8	65.4	5.8	5.0	0.9	0.9
Bul/M/Gindhiir	1473	1309	2782	1232	1163	2395	1447	1369	2816	101.8	95.6	98.8	85.1	85.0	85.0	6.2	0.2	0.9	1.0
Daawee Sarar	677	205	882	476	158	634	5065	4016	9081	13.4	5.1	9.7	9.4	3.9	7.0	8.3	5.5	0.4	0.4
Daawwee Qaachan	1571	851	2422	1331	769	2100	2550	1957	4507	61.6	43.5	53.7	52.2	39.3	46.6	18.1	12.9	0.7	0.8
Dalloo Mannaa	5274	3092	8366	4852	2938	7790	6796	6205	13001	77.6	49.8	64.3	71.4	47.3	59.9	27.8	24.0	0.6	0.7
Diinshoo	2990	2606	5596	2565	2256	4821	2939	3063	6002	101.7	85.1	93.2	87.3	73.7	80.3	16.7	13.6	0.8	0.8
Gaasaraa	4800	4446	9246	4470	4163	8633	6151	5743	11894	78.0	77.4	77.7	72.7	72.5	72.6	0.6	0.2	1.0	1.0
Gindhiir	7408	5443	12851	6708	5007	11715	8411	8273	16684	88.1	65.8	77.0	79.8	60.5	70.2	22.3	19.2	0.7	0.8
Gololcha	5641	3780	9421	4768	3399	8167	6724	6512	13236	83.9	58.0	71.2	70.9	52.2	61.7	25.8	18.7	0.7	0.7
Goobbaa	2214	2042	4256	1775	1655	3430	3060	2959	6019	72.4	69.0	70.7	58.0	55.9	57.0	3.3	2.1	1.0	1.0
Gooroo	4827	4086	8913	4654	3991	8645	5694	5274	10968	84.8	77.5	81.3	81.7	75.7	78.8	7.3	6.1	0.9	0.9
Gura Dhaamolee	1421	1009	2430	1230	917	2147	2043	2005	4048	69.6	50.3	60.0	60.2	45.7	53.0	19.2	14.5	0.7	0.8
Harannaa Bulluq	5197	2631	7828	4239	2313	6552	5880	5157	11037	88.4	51.0	70.9	72.1	44.9	59.4	37.4	27.2	0.6	0.6
Laga Hidhaa	4383	2404	6787	4082	2279	6361	3643	3485	7128	120.3	69.0	95.2	112.1	65.4	89.2	51.3	46.7	0.6	0.6
Maddaa Walaabuu	5371	3297	8668	4615	2925	7540	7439	7017	14456	72.2	47.0	60.0	62.0	41.7	52.2	25.2	20.4	0.7	0.7
Raayituu	1399	737	2136	952	579	1531	2517	2280	4797	55.6	32.3	44.5	37.8	25.4	31.9	23.3	12.4	0.6	0.7
Sawweenaa	2605	1276	3881	2201	1147	3348	4111	3827	7938	63.4	33.3	48.9	53.5	30.0	42.2	30.0	23.6	0.5	0.6
Sinaanaa	5904	5208	11112	5698	5011	10709	8958	8403	17361	65.9	62.0	64.0	63.6	59.6	61.7	3.9	4.0	0.9	0.9
Total Bale	75741	55773	131514	67096	51066	118162	99393	93007	192400	76.2	60.0	68.4	67.5	54.9	61.4	16.2	12.6	0.8	0.8
Borana																			
Areeroo	1485	1245	2730	1018	901	1919	3871	3572	7443	38.4	34.9	36.7	26.3	25.2	25.8	3.5	1.1	0.9	1.0
Bulchiinsa M/Yaabaloo	1357	1390	2747	1001	1015	2016	1719	1600	3319	78.9	86.9	82.8	58.2	63.4	60.7	-7.9	-5.2	1.1	1.1
Dhaas	763	716	1479	458	442	900	1666	1524	3190	45.8	47.0	46.4	27.5	29.0	28.2	-1.2	-1.5	1.0	1.1
Dilloo	665	533	1198	421	340	761	1055	941	1996	63.0	56.6	60.0	39.9	36.1	38.1	6.4	3.8	0.9	0.9
Dirree	1227	1219	2446	714	778	1492	2831	2509	5340	43.3	48.6	45.8	25.2	31.0	27.9	-5.2	-5.8	1.1	1.2
Dubluq	984	954	1938	596	609	1205	1881	1557	3438	52.3	61.3	56.4	31.7	39.1	35.0	-9.0	-7.4	1.2	1.2
Elwayyaa	928	593	1521	557	370	927	1912	1759	3671	48.5	33.7	41.4	29.1	21.0	25.3	14.8	8.1	0.7	0.7
Gomolee	1529	804	2333	1147	628	1775	1956	1741	3697	78.2	46.2	63.1	58.6	36.1	48.0	32.0	22.6	0.6	0.6
Guchii	381	255	636	278	183	461	1223	999	2222	31.2	25.5	28.6	22.7	18.3	20.7	5.6	4.4	0.8	0.8
Miyoo	1534	1349	2883	905	818	1723	3788	3476	7264	40.5	38.8	39.7	23.9	23.5	23.7	1.7	0.4	1.0	1.0
Moyyaalee	1865	1781	3646	1064	1154	2218	2412	2086	4498	77.3	85.4	81.1	44.1	55.3	49.3	-8.1	-11.2	1.1	1.3
Taltallee	1931	1800	3731	1367	1314	2681	4766	4294	9060	40.5	41.9	41.2	28.7	30.6	29.6	-1.4	-1.9	1.0	1.1
Waacillee	414	488	902	283	363	646	1638	1728	3366	25.3	28.2	26.8	17.3	21.0	19.2	-3.0	-3.7	1.1	1.2
Yaabaloo	1371	944	2315	854	608	1462	6200	6095	12295	22.1	15.5	18.8	13.8	10.0	11.9	6.6	3.8	0.7	0.7
Total Borana	16434	14071	30505	10663	9523	20186	36918	33881	70799	44.5	41.5	43.1	28.9	28.1	28.5	3.0	0.8	0.9	1.0
Buno Bedelle																			
Beddellee	4151	3647	7798	3645	3289	6934	5542	5756	11298	74.9	63.4	69.0	65.8	57.1	61.4	11.5	8.6	0.8	0.9
Boorachaa	4526	3572	8098	4179	3345	7524	4361	3794	8155	103.8	94.1	99.3	95.8	88.2	92.3	9.6	7.7	0.9	0.9
Bul/M/Beddellee	1652	1674	3326	1174	1306	2480	1410	1560	2970	117.2	107.3	112.0	83.3	83.7	83.5	9.9	-0.5	0.9	1.0
Cawwaaqaa	4098	2391	6489	2775	1878	4653	3247	2546	5793	126.2	93.9	112.0	85.5	73.8	80.3	32.3	11.7	0.7	0.9
Cooraa	6288	6095	12383	4668	4724	9392	6841	7942	14783	91.9	76.7	83.8	68.2	59.5	63.5	15.2	8.8	0.8	0.9
DaabooHaannaa	3678	3104	6782	3390	2905	6295	2843	2821	5664	129.4	110.0	119.7	119.2	103.0	111.1	19.3	16.3	0.9	0.9
Deeggaa	2589	2356	4945	2324	2136	4460	2859	2893	5752	90.6	81.4	86.0	81.3	73.8	77.5	9.1	7.5	0.9	0.9
Dhidheessaa	4743	4555	9298	4214	4114	8328	5086	5342	10428	93.3	85.3	89.2	82.9	77.0	79.9	8.0	5.8	0.9	0.9
Gachii	3802	3625	7427	3202	3171	6373	4399	4372	8771	86.4	82.9	84.7	72.8	72.5	72.7	3.5	0.3	1.0	1.0
Makkoo	1593	1420	3013	1294	1200	2494	1544	1618	3162	102.2	87.8	95.3	83.8	74.2	78.9	15.4	9.6	0.9	0.9
Total Buno Bedelle	37120	32439	69559	30865	28068	58933	38132	38644	76776	97.3	83.9	90.6	80.9	72.6	76.8	13.4	8.3	0.9	0.9

Table 6.7: Primary Second Cycle (Grade 5-8) Enrolment and Enrolment Rates by District 2012 (2019/2020 G. C.)

Zones/ Administrative Towns/Woredas	Grade 5-8 Enrolment						Age 11_14 Children (SAP)			GER 5-8 (%)			NER 5-8 (%)			GG (%)		GPI (Ratio)	
	All age			Age 11-14			M	F	T	M	F	T	M	F	T	GER	NER	GER	NER
	M	F	T	M	F	T													
OSZS Finfinne																			
Aqaaqii	3126	2332	5458	2180	1852	4032	4862	4522	9384	64.3	51.6	58.2	44.8	41.0	43.0	12.7	3.9	0.8	0.9
Barrak	3158	2360	5518	2814	2164	4978	4910	5045	9955	64.3	46.8	55.4	57.3	42.9	50.0	17.5	14.4	0.7	0.7
Bul/Mag/Sandaafaa	2524	3000	5524	1750	2095	3845	666	784	1450	379.0	382.7	381.0	262.8	267.2	265.2	-3.7	-4.5	1.0	1.0
Muloo	1765	1318	3083	1204	973	2177	3073	2854	5927	57.4	46.2	52.0	39.2	34.1	36.7	11.3	5.1	0.8	0.9
Sabata Hawas	5212	4290	9502	3929	3303	7232	9939	9338	19277	52.4	45.9	49.3	39.5	35.4	37.5	6.5	4.2	0.9	0.9
Sulultaa	4800	4108	8908	3075	2606	5681	9151	8787	17938	52.5	46.8	49.7	33.6	29.7	31.7	5.7	3.9	0.9	0.9
Walmaraa	4001	3096	7097	2919	2215	5134	6732	6181	12913	59.4	50.1	55.0	43.4	35.8	39.8	9.3	7.5	0.8	0.8
Total OSZS Finfinne	24586	20504	45090	17871	15208	33079	39333	37511	76844	62.5	54.7	58.7	45.4	40.5	43.0	7.8	4.9	0.9	0.9
Guji																			
Aagaa Waayyuu	2340	1308	3648	1067	654	1721	2240	1970	4210	104.5	66.4	86.7	47.6	33.2	40.9	38.1	14.4	0.6	0.7
Adoolaa Reeddee	8417	5067	13484	5518	3551	9069	8251	7780	16031	102.0	65.1	84.1	66.9	45.6	56.6	36.9	21.2	0.6	0.7
Annaa Sorraa	9089	5735	14824	6026	4018	10044	6664	6661	13325	136.4	86.1	111.2	90.4	60.3	75.4	50.3	30.1	0.6	0.7
Booree	7344	5365	12709	5994	4512	10506	9175	8405	17580	80.0	63.8	72.3	65.3	53.7	59.8	16.2	11.6	0.8	0.8
Bu/M/Adoolaa Woyyuu	1941	2053	3994	1234	1311	2545	1672	1744	3416	116.1	117.7	116.9	73.8	75.2	74.5	-1.6	-1.4	1.0	1.0
Bul /M/Nageellee	2187	2004	4191	1242	1341	2583	2577	2395	4972	84.9	83.7	84.3	48.2	56.0	52.0	1.2	-7.8	1.0	1.2
Bul/M/Shaakkisoo	2596	2510	5106	1546	1694	3240	2398	2189	4587	108.3	114.7	111.3	64.5	77.4	70.6	-6.4	-12.9	1.1	1.2
Daamaa	4546	3078	7624	3471	2497	5968	3948	3988	7936	115.1	77.2	96.1	87.9	62.6	75.2	38.0	25.3	0.7	0.7
Girjaa	4010	1857	5867	1998	988	2986	3758	3403	7161	106.7	54.6	81.9	53.2	29.0	41.7	52.1	24.1	0.5	0.5
Gooroo Doolaa	5588	3460	9048	2715	1828	4543	4784	4782	9566	116.8	72.4	94.6	56.8	38.2	47.5	44.5	18.5	0.6	0.7
Gumii Eldalloo	485	409	894	310	262	572	1161	904	2065	41.8	45.2	43.3	26.7	29.0	27.7	-3.5	-2.3	1.1	1.1
Haroo Walaabuu	2890	1609	4499	2063	1242	3305	4652	3990	8642	62.1	40.3	52.1	44.3	31.1	38.2	21.8	13.2	0.6	0.7
Liiban	2255	1123	3378	1555	804	2359	5572	5242	10814	40.5	21.4	31.2	27.9	15.3	21.8	19.0	12.6	0.5	0.5
Oddoo Shaakkisoo	8413	4248	12661	5114	2969	8083	8890	8219	17109	94.6	51.7	74.0	57.5	36.1	47.2	42.9	21.4	0.5	0.6
Sabbaa Boruu	4995	2454	7449	2115	1205	3320	3507	3431	6938	142.4	71.5	107.4	60.3	35.1	47.9	70.9	25.2	0.5	0.6
Uraagaa	7752	4428	12180	5835	3471	9306	7921	7285	15206	97.9	60.8	80.1	73.7	47.6	61.2	37.1	26.0	0.6	0.6
Waadaraa	3629	2244	5873	2555	1634	4189	3765	3613	7378	96.4	62.1	79.6	67.9	45.2	56.8	34.3	22.6	0.6	0.7
Total Guji	78477	48952	127429	50358	33981	84339	80935	76001	156936	97.0	64.4	81.2	62.2	44.7	53.7	32.6	17.5	0.7	0.7
West Guji																			
Abbayaa	3903	2643	6546	2959	2132	5091	6711	6407	13118	58.2	41.3	49.9	44.1	33.3	38.8	16.9	10.8	0.7	0.8
Birbira Kojowaa	2583	1195	3778	1581	816	2397	3402	3176	6578	75.9	37.6	57.4	46.5	25.7	36.4	38.3	20.8	0.5	0.6
Bulchiinsa Magaala Bulee Horaa	3656	3878	7534	1921	2262	4183	3189	2928	6117	114.6	132.4	123.2	60.2	77.3	68.4	-17.8	-17.0	1.2	1.3
Bulee Horaa	12009	8603	20612	7478	5644	13122	8941	9121	18062	134.3	94.3	114.1	83.6	61.9	72.6	40.0	21.8	0.7	0.7
Dugdaa Daawwaa	7834	4668	12502	4676	3055	7731	11532	10630	22162	67.9	43.9	56.4	40.5	28.7	34.9	24.0	11.8	0.6	0.7
Galaanaa	4906	2691	7597	3099	1838	4937	4631	4247	8878	105.9	63.4	85.6	66.9	43.3	55.6	42.6	23.6	0.6	0.6
Hambalaa Waamannaa	8119	4013	12132	5234	2817	8051	7372	6540	13912	110.1	61.4	87.2	71.0	43.1	57.9	48.8	27.9	0.6	0.6
Malkaa Soddaa	5291	2297	7588	2592	1313	3905	4732	4468	9200	111.8	51.4	82.5	54.8	29.4	42.4	60.4	25.4	0.5	0.5
Qarcaa	7789	4380	12169	4655	2802	7457	12385	11542	23927	62.9	37.9	50.9	37.6	24.3	31.2	24.9	13.3	0.6	0.6
Surroo Barguddaa	3524	1924	5448	2017	1297	3314	2478	2366	4844	142.2	81.3	112.5	81.4	54.8	68.4	60.9	26.6	0.6	0.7
Total West Guji	59614	36292	95906	36212	23976	60188	65373	61425	126798	91.2	59.1	75.6	55.4	39.0	47.5	32.1	16.4	0.6	0.7

Table 6.7: Primary Second Cycle (Grade 5-8) Enrolment and Enrolment Rates by District 2012 (2019/2020 G. C.)

Zones/ Administrative Towns/Woredas	Grade 5-8 Enrolment						Age 11_14 Children (SAP)			GER 5-8 (%)			NER 5-8 (%)			GG (%)		GPI (Ratio)	
	All age			Age 11-14			M	F	T	M	F	T	M	F	T	GER	NER	GER	NER
	M	F	T	M	F	T													
East Hararge																			
B/M/Awudaay	2374	1793	4167	1384	1189	2573	569	501	1070	417.2	357.9	389.4	243.2	237.3	240.5	59.3	5.9	0.9	1.0
B/M/Baabbilee	1580	1130	2710	1216	908	2124	1347	1125	2472	117.3	100.4	109.6	90.3	80.7	85.9	16.9	9.6	0.9	0.9
B/M/Dadar	1003	806	1809	846	760	1606	1104	866	1970	90.9	93.1	91.8	76.6	87.8	81.5	-2.2	-11.1	1.0	1.1
B/M/Haroomayaa	2738	1836	4574	1944	1380	3324	2266	2011	4277	120.8	91.3	106.9	85.8	68.6	77.7	29.5	17.2	0.8	0.8
Baabbilee	2349	995	3344	1840	877	2717	4645	3963	8608	50.6	25.1	38.8	39.6	22.1	31.6	25.5	17.5	0.5	0.6
Baddannoo	13999	9652	23651	11846	8538	20384	14972	14218	29190	93.5	67.9	81.0	79.1	60.1	69.8	25.6	19.1	0.7	0.8
Cinaagsan	2666	1368	4034	2126	1145	3271	5328	4713	10041	50.0	29.0	40.2	39.9	24.3	32.6	21.0	15.6	0.6	0.6
Dadar	11932	7230	19162	10144	6377	16521	14501	13486	27987	82.3	53.6	68.5	70.0	47.3	59.0	28.7	22.7	0.7	0.7
Fadiis	5868	2581	8449	4738	2224	6962	5782	4712	10494	101.5	54.8	80.5	81.9	47.2	66.3	46.7	34.7	0.5	0.6
Giraawwaa	11273	6174	17447	8291	4952	13243	14477	13625	28102	77.9	45.3	62.1	57.3	36.3	47.1	32.6	20.9	0.6	0.6
Gola Odaa	3795	1901	5696	2964	1579	4543	5292	4305	9597	71.7	44.2	59.4	56.0	36.7	47.3	27.6	19.3	0.6	0.7
Gooroo Guutuu	8559	5826	14385	8076	5576	13652	9094	8372	17466	94.1	69.6	82.4	88.8	66.6	78.2	24.5	22.2	0.7	0.7
Gooroo Muxii	4240	3200	7440	3609	2786	6395	5016	4673	9689	84.5	68.5	76.8	71.9	59.6	66.0	16.1	12.3	0.8	0.8
Gursum	8857	5325	14182	7259	4586	11845	9693	8580	18273	91.4	62.1	77.6	74.9	53.4	64.8	29.3	21.4	0.7	0.7
Haraa Maayaa	9264	3813	13077	7448	3328	10776	13293	12481	25774	69.7	30.6	50.7	56.0	26.7	41.8	39.1	29.4	0.4	0.5
Jaarsoo	6818	3865	10683	6249	3621	9870	7294	6607	13901	93.5	58.5	76.9	85.7	54.8	71.0	35.0	30.9	0.6	0.6
Kombolcha	8116	4421	12537	6266	3610	9876	8227	7676	15903	98.7	57.6	78.8	76.2	47.0	62.1	41.1	29.1	0.6	0.6
Kurfaa Callee	4262	2282	6544	3001	1804	4805	3937	3762	7699	108.3	60.7	85.0	76.2	48.0	62.4	47.6	28.3	0.6	0.6
Malkaa baloo	7117	4548	11665	5385	3686	9071	11624	10452	22076	61.2	43.5	52.8	46.3	35.3	41.1	17.7	11.1	0.7	0.8
Mayyuu	2179	1299	3478	1629	1044	2673	3353	2571	5924	65.0	50.5	58.7	48.6	40.6	45.1	14.5	8.0	0.8	0.8
Meettaa	8122	5075	13197	7319	4702	12021	10719	10529	21248	75.8	48.2	62.1	68.3	44.7	56.6	27.6	23.6	0.6	0.7
Miidhagaa Tolaa	3551	1993	5544	2941	1711	4652	5021	4061	9082	70.7	49.1	61.0	58.6	42.1	51.2	21.6	16.4	0.7	0.7
Qarsaa	7022	3267	10289	5996	2930	8926	10506	9810	20316	66.8	33.3	50.6	57.1	29.9	43.9	33.5	27.2	0.5	0.5
Qumbii	548	159	707	362	113	475	1484	1154	2638	36.9	13.8	26.8	24.4	9.8	18.0	23.1	14.6	0.4	0.4
Total East Hararge	138232	80539	218771	112879	69426	182305	169544	154253	323797	81.5	52.2	67.6	66.6	45.0	56.3	29.3	21.6	0.6	0.7
West Hararge																			
Ancaar	4887	3593	8480	3653	2782	6435	5841	5618	11459	83.7	64.0	74.0	62.5	49.5	56.2	19.7	13.0	0.8	0.8
B/M/Baddeessaa	1600	1201	2801	1535	1165	2700	1148	1094	2242	139.4	109.8	124.9	133.7	106.5	120.4	29.6	27.2	0.8	0.8
Bookee	6215	3667	9882	4263	2568	6831	7032	6356	13388	88.4	57.7	73.8	60.6	40.4	51.0	30.7	20.2	0.7	0.7
Bu/Mag/Ciroo	2735	2507	5242	2125	2108	4233	1832	1868	3700	149.3	134.2	141.7	116.0	112.8	114.4	15.1	3.1	0.9	1.0
Burqaa Dhiintuu	3028	1102	4130	2181	819	3000	2932	2579	5511	103.3	42.7	74.9	74.4	31.8	54.4	60.5	42.6	0.4	0.4
Ciroo'	6605	3260	9865	5061	2639	7700	12125	10879	23004	54.5	30.0	42.9	41.7	24.3	33.5	24.5	17.5	0.6	0.6
Daaroo Labuu	6830	4381	11211	6016	3996	10012	9645	8710	18355	70.8	50.3	61.1	62.4	45.9	54.5	20.5	16.5	0.7	0.7
Doobbaa	7557	4532	12089	6041	3747	9788	9240	8724	17964	81.8	51.9	67.3	65.4	43.0	54.5	29.8	22.4	0.6	0.7
Gamachis	7917	4412	12329	6375	3753	10128	12664	11826	24490	62.5	37.3	50.3	50.3	31.7	41.4	25.2	18.6	0.6	0.6
Gubbaa Qorichaa	4868	2879	7747	4114	2532	6646	8657	7747	16404	56.2	37.2	47.2	47.5	32.7	40.5	19.1	14.8	0.7	0.7
Gumbii Bordoddee	2924	1574	4498	2339	1308	3647	4761	3824	8585	61.4	41.2	52.4	49.1	34.2	42.5	20.3	14.9	0.7	0.7
Habroo	8900	5706	14606	7670	5087	12757	13376	12382	25758	66.5	46.1	56.7	57.3	41.1	49.5	20.5	16.3	0.7	0.7
Hawwii Guddina	3796	1676	5472	2963	1404	4367	3578	3065	6643	106.1	54.7	82.4	82.8	45.8	65.7	51.4	37.0	0.5	0.6
Mi'eessoo	3785	1793	5578	2787	1452	4239	4388	3854	8242	86.3	46.5	67.7	63.5	37.7	51.4	39.7	25.8	0.5	0.6
Odaa Bultuum	6411	3148	9559	5620	2856	8476	10968	9980	20948	58.5	31.5	45.6	51.2	28.6	40.5	26.9	22.6	0.5	0.6
Shanan Dhugoo	7581	5230	12811	5671	4004	9675	10649	10220	20869	71.2	51.2	61.4	53.3	39.2	46.4	20.0	14.1	0.7	0.7
Xulloo	7687	4994	12681	6006	4099	10105	10648	10184	20832	72.2	49.0	60.9	56.4	40.2	48.5	23.2	16.2	0.7	0.7
Total West Hararge	93326	55655	148981	74420	46319	120739	129484	118910	248394	72.1	46.8	60.0	57.5	39.0	48.6	25.3	18.5	0.6	0.7

Table 6.7: Primary Second Cycle (Grade 5-8) Enrolment and Enrolment Rates by District 2012 (2019/2020 G. C.)

Zones/Administrative Towns/Woredas	Grade 5-8 Enrolment						Age 11_14 Children (SAP)			GER 5-8 (%)			NER 5-8 (%)			GG (%)		GPI (Ratio)	
	All age			Age 11-14			M	F	T	M	F	T	M	F	T	GER	NER	GER	NER
	M	F	T	M	F	T													
Horro Guduru Wollega																			
Abbaay Cooman	3505	3357	6862	2537	2685	5222	3151	3381	6532	111.2	99.3	105.1	80.5	79.4	79.9	11.9	1.1	0.9	1.0
Abbee Dangooroo	3366	2882	6248	2724	2392	5116	4455	4199	8654	75.6	68.6	72.2	61.1	57.0	59.1	6.9	4.2	0.9	0.9
Amuru	3343	3258	6601	3187	3120	6307	3553	3806	7359	94.1	85.6	89.7	89.7	82.0	85.7	8.5	7.7	0.9	0.9
B/M/Shambuu	1304	1419	2723	1064	1248	2312	825	889	1714	158.1	159.6	158.9	129.0	140.4	134.9	-1.6	-11.4	1.0	1.1
Coomman Guduruu	2210	2322	4532	1572	1725	3297	3402	3390	6792	65.0	68.5	66.7	46.2	50.9	48.5	-3.5	-4.7	1.1	1.1
Guduru	4302	4288	8590	3688	3756	7444	4514	4383	8897	95.3	97.8	96.5	81.7	85.7	83.7	-2.5	-4.0	1.0	1.0
Habaaboo Guduru	3284	3063	6347	2976	2801	5777	3430	3495	6925	95.7	87.6	91.7	86.8	80.1	83.4	8.1	6.6	0.9	0.9
Horro	1923	1874	3797	1731	1699	3430	2559	2342	4901	75.1	80.0	77.5	67.6	72.5	70.0	-4.9	-4.9	1.1	1.1
Horroo Bulluq	2768	2496	5264	2348	2155	4503	3068	2733	5801	90.2	91.3	90.7	76.5	78.9	77.6	-1.1	-2.3	1.0	1.0
Jaardagaa Jaartee	3473	3098	6571	3145	2809	5954	3446	3347	6793	100.8	92.6	96.7	91.3	83.9	87.6	8.2	7.3	0.9	0.9
Jimmaa Gannatii	3779	3471	7250	3204	2934	6138	4868	5014	9882	77.6	69.2	73.4	65.8	58.5	62.1	8.4	7.3	0.9	0.9
Jimmaa Raaree	3537	3638	7175	2496	2596	5092	4186	4167	8353	84.5	87.3	85.9	59.6	62.3	61.0	-2.8	-2.7	1.0	1.0
Total Horo Guduru Wollega	36794	35166	71960	30672	29920	60592	41457	41146	82603	88.8	85.5	87.1	74.0	72.7	73.4	3.3	1.3	1.0	1.0
Ilu Aba Bora																			
Aallee	2860	2496	5356	2235	2048	4283	4614	4991	9605	62.0	50.0	55.8	48.4	41.0	44.6	12.0	7.4	0.8	0.8
Algee Saachii	4015	3605	7620	3234	3089	6323	5701	6513	12214	70.4	55.4	62.4	56.7	47.4	51.8	15.1	9.3	0.8	0.8
B/M/Mattuu	1664	1970	3634	1284	1536	2820	1782	1901	3683	93.4	103.6	98.7	72.1	80.8	76.6	-10.3	-8.7	1.1	1.1
Bachoo	2121	1778	3899	1714	1488	3202	1926	1991	3917	110.1	89.3	99.5	89.0	74.7	81.7	20.8	14.3	0.8	0.8
Biloo Nophaa	1604	1392	2996	1118	981	2099	2282	2381	4663	70.3	58.5	64.3	49.0	41.2	45.0	11.8	7.8	0.8	0.8
Buree	2913	2548	5461	2300	2110	4410	3680	3711	7391	79.2	68.7	73.9	62.5	56.9	59.7	10.5	5.6	0.9	0.9
Daariimu	7743	6209	13952	5769	4707	10476	10608	11185	21793	73.0	55.5	64.0	54.4	42.1	48.1	17.5	12.3	0.8	0.8
Diduu	2095	1806	3901	1739	1561	3300	2205	2209	4414	95.0	81.8	88.4	78.9	70.7	74.8	13.3	8.2	0.9	0.9
Dooraanii	2193	2254	4447	1913	2038	3951	2532	2642	5174	86.6	85.3	85.9	75.6	77.1	76.4	1.3	-1.6	1.0	1.0
Haluu	1160	973	2133	956	834	1790	1297	1236	2533	89.4	78.7	84.2	73.7	67.5	70.7	10.7	6.2	0.9	0.9
Hurumuu	2362	2032	4394	2024	1778	3802	3299	3422	6721	71.6	59.4	65.4	61.4	52.0	56.6	12.2	9.4	0.8	0.8
Mattuu	2899	2362	5261	1910	1668	3578	4996	5046	10042	58.0	46.8	52.4	38.2	33.1	35.6	11.2	5.2	0.8	0.9
Noonoo Sallee	1468	1318	2786	1144	1063	2207	1496	1423	2919	98.1	92.6	95.4	76.5	74.7	75.6	5.5	1.8	0.9	1.0
Yaayyoo	2565	2500	5065	2160	2173	4333	3867	4016	7883	66.3	62.3	64.3	55.9	54.1	55.0	4.1	1.7	0.9	1.0
Total Ilu Aba Bora	37662	33243	70905	29500	27074	56574	50285	52667	102952	74.9	63.1	68.9	58.7	51.4	55.0	11.8	7.3	0.8	0.9
Jimma																			
B/M/aggaaroo	2299	2408	4707	1963	2094	4057	1569	1778	3347	146.5	135.4	140.6	125.1	117.8	121.2	11.1	7.3	0.9	0.9
Botor Xoollay	3535	3321	6856	2886	2672	5558	3600	3478	7078	98.2	95.5	96.9	80.2	76.8	78.5	2.7	3.3	1.0	1.0
Cooraa Botor	3976	4241	8217	3272	3572	6844	2295	2074	4369	173.2	204.5	188.1	142.6	172.2	156.6	-31.2	-29.7	1.2	1.2
Deedoo	9025	8311	17336	7060	6597	13657	10829	10551	21380	83.3	78.8	81.1	65.2	62.5	63.9	4.6	2.7	0.9	1.0
Geeraa	6622	5783	12405	5935	5253	11188	7220	6916	14136	91.7	83.6	87.8	82.2	76.0	79.1	8.1	6.2	0.9	0.9
Gommaa	11400	10750	22150	9314	9023	18337	13369	13842	27211	85.3	77.7	81.4	69.7	65.2	67.4	7.6	4.5	0.9	0.9
Gumaay	4170	3954	8124	3785	3567	7352	3884	3807	7691	107.4	103.9	105.6	97.5	93.7	95.6	3.5	3.8	1.0	1.0
Limmuu Koosaa	9759	10033	19792	8572	8892	17464	10173	10688	20861	95.9	93.9	94.9	84.3	83.2	83.7	2.1	1.1	1.0	1.0
Limmuu Saqqaa	8486	8086	16572	7577	7230	14807	8018	7749	15767	105.8	104.3	105.1	94.5	93.3	93.9	1.5	1.2	1.0	1.0
Maannaa	8594	8130	16724	6879	6856	13735	9413	9325	18738	91.3	87.2	89.3	73.1	73.5	73.3	4.1	-0.4	1.0	1.0
Manchoo	6415	6748	13163	5626	5959	11585	9333	9043	18376	68.7	74.6	71.6	60.3	65.9	63.0	-5.9	-5.6	1.1	1.1
Naannoo Beenjaa	5134	5103	10237	4163	4157	8320	3604	3538	7142	142.5	144.2	143.3	115.5	117.5	116.5	-1.8	-2.0	1.0	1.0
Oomoo Beeyyam	6231	5492	11723	5491	4909	10400	6815	6520	13335	91.4	84.2	87.9	80.6	75.3	78.0	7.2	5.3	0.9	0.9
Oomoo Naadaa	9616	10249	19865	8439	9204	17643	9857	9135	18992	97.6	112.2	104.6	85.6	100.8	92.9	-14.6	-15.1	1.2	1.2
Qarsaa	9741	10080	19821	8545	8833	17378	11503	11179	22682	84.7	90.2	87.4	74.3	79.0	76.6	-5.5	-4.7	1.1	1.1
Saqqaa Coqorsaa	10662	9271	19933	9774	8586	18360	13959	14046	28005	76.4	66.0	71.2	70.0	61.1	65.6	10.4	8.9	0.9	0.9
Saxammaa	5728	5076	10804	4304	3889	8193	6826	6877	13703	83.9	73.8	78.8	63.1	56.6	59.8	10.1	6.5	0.9	0.9
Shabee Somboo	7524	6285	13809	5906	5136	11042	7355	7005	14360	102.3	89.7	96.2	80.3	73.3	76.9	12.6	7.0	0.9	0.9
Sigimoo	6218	5345	11563	5280	4640	9920	6498	6658	13156	95.7	80.3	87.9	81.3	69.7	75.4	15.4	11.6	0.8	0.9
Sokorruu	8004	8933	16937	6879	7610	14489	8275	8338	16613	96.7	107.1	102.0	83.1	91.3	87.2	-10.4	-8.1	1.1	1.1
Xiroo Afataa	6993	8136	15129	6092	7210	13302	8728	8556	17284	80.1	95.1	87.5	69.8	84.3	77.0	-15.0	-14.5	1.2	1.2
Total Jimma	150132	145735	295867	127742	125889	253631	163123	161103	324226	92.0	90.5	91.3	78.3	78.1	78.2	1.6	0.2	1.0	1.0

Table 6.7: Primary Second Cycle (Grade 5-8) Enrolment and Enrolment Rates by District 2012 (2019/2020 G. C.)

Zones/ Administrative Towns/Woredas	Grade 5-8 Enrolment						Age 11_14 Children (SAP)			GER 5-8 (%)			NER 5-8 (%)			GG (%)		GPI (Ratio)	
	All age			Age 11-14			M	F	T	M	F	T	M	F	T	GER	NER	GER	NER
	M	F	T	M	F	T													
Kellem Wollega																			
Anfilloo	3728	3016	6744	2738	2352	5090	5358	5807	11165	69.6	51.9	60.4	51.1	40.5	45.6	17.6	10.6	0.7	0.8
B/M/Dambi Dolloo	3005	2952	5957	2197	2269	4466	2076	2167	4243	144.7	136.2	140.4	105.8	104.7	105.3	8.5	1.1	0.9	1.0
Daallee Sadii	5233	4532	9765	4505	4105	8610	5317	5762	11079	98.4	78.7	88.1	84.7	71.2	77.7	19.8	13.5	0.8	0.8
Daallee Waabaraa	3837	3726	7563	3083	3213	6296	4234	4657	8891	90.6	80.0	85.1	72.8	69.0	70.8	10.6	3.8	0.9	0.9
Gawoo Qebee	4984	4091	9075	3721	3197	6918	4236	4358	8594	117.7	93.9	105.6	87.8	73.4	80.5	23.8	14.5	0.8	0.8
Gidaami	5280	4958	10238	5163	4873	10036	6197	6318	12515	85.2	78.5	81.8	83.3	77.1	80.2	6.7	6.2	0.9	0.9
Hawaa Galaan	5563	3990	9553	4557	3355	7912	6578	6432	13010	84.6	62.0	73.4	69.3	52.2	60.8	22.5	17.1	0.7	0.8
Jimmaa Horroo	3430	3043	6473	2990	2737	5727	3180	3148	6328	107.9	96.7	102.3	94.0	86.9	90.5	11.2	7.1	0.9	0.9
Laaloo Qlee	3522	3113	6635	2384	2278	4662	3823	4349	8172	92.1	71.6	81.2	62.4	52.4	57.0	20.5	10.0	0.8	0.8
Sadii Caanqaa	2685	2178	4863	2248	1906	4154	3337	3315	6652	80.5	65.7	73.1	67.4	57.5	62.4	14.8	9.9	0.8	0.9
Sayyoo	6263	5125	11388	5252	4473	9725	8483	9139	17622	73.8	56.1	64.6	61.9	48.9	55.2	17.8	13.0	0.8	0.8
Yama Logii Walal	3039	2781	5820	2654	2494	5148	3520	3875	7395	86.3	71.8	78.7	75.4	64.4	69.6	14.6	11.0	0.8	0.9
Total Kellem Wollega	50569	43505	94074	41492	37252	78744	56339	59327	115666	89.8	73.3	81.3	73.6	62.8	68.1	16.4	10.9	0.8	0.9
East Shoa																			
Adaa	4731	4103	8834	3360	3076	6436	9533	9266	18799	49.6	44.3	47.0	35.2	33.2	34.2	5.3	2.0	0.9	0.9
Adaamaa	7282	6846	14128	5980	5742	11722	11857	12061	23918	61.4	56.8	59.1	50.4	47.6	49.0	4.7	2.8	0.9	0.9
Adaamii Tulluu	7965	6205	14170	7186	5691	12877	9837	9832	19669	81.0	63.1	72.0	73.1	57.9	65.5	17.9	15.2	0.8	0.8
B/M/Matahaaraa	1003	1076	2079	846	938	1784	1663	1757	3420	60.3	61.2	60.8	50.9	53.4	52.2	-0.9	-2.5	1.0	1.0
Booraa	2398	2324	4722	1628	1707	3335	3690	3545	7235	65.0	65.6	65.3	44.1	48.2	46.1	-0.6	-4.0	1.0	1.1
Bosat	6070	5683	11753	4414	4222	8636	10213	10023	20236	59.4	56.7	58.1	43.2	42.1	42.7	2.7	1.1	1.0	1.0
Dugdaa	6692	7299	13991	5096	5535	10631	9736	9901	19637	68.7	73.7	71.2	52.3	55.9	54.1	-5.0	-3.6	1.1	1.1
Fantaallee	2010	1436	3446	1466	1139	2605	3769	3658	7427	53.3	39.3	46.4	38.9	31.1	35.1	14.1	7.8	0.7	0.8
Gimbichuu	4020	3515	7535	2916	2680	5596	7055	6768	13823	57.0	51.9	54.5	41.3	39.6	40.5	5.0	1.7	0.9	1.0
Liban Cuqqaalaa	3022	2875	5897	2226	2211	4437	5470	5210	10680	55.2	55.2	55.2	40.7	42.4	41.5	0.1	-1.7	1.0	1.0
Lumee	3502	3101	6603	3218	2860	6078	5975	5841	11816	58.6	53.1	55.9	53.9	49.0	51.4	5.5	4.9	0.9	0.9
Total East Shoa	48695	44463	93158	38336	35801	74137	78798	77862	156660	61.8	57.1	59.5	48.7	46.0	47.3	4.7	2.7	0.9	0.9
North Shoa																			
Abbichuuf Nya'Aa	3037	2653	5690	2703	2363	5066	6129	6191	12320	49.6	42.9	46.2	44.1	38.2	41.1	6.7	5.9	0.9	0.9
Alaltuu	2374	2071	4445	1792	1664	3456	4256	4179	8435	55.8	49.6	52.7	42.1	39.8	41.0	6.2	2.3	0.9	0.9
Bul/Nan/Mag/Fiichee	2027	2113	4140	1229	1337	2566	1594	1996	3590	127.2	105.9	115.3	77.1	67.0	71.5	21.3	10.1	0.8	0.9
Dabra Libanoos	1746	1544	3290	1251	1156	2407	3638	3327	6965	48.0	46.4	47.2	34.4	34.7	34.6	1.6	-0.4	1.0	1.0
Dagam	3485	3109	6594	2737	2441	5178	7994	8083	16077	43.6	38.5	41.0	34.2	30.2	32.2	5.1	4.0	0.9	0.9
Darraa	6323	5611	11934	5200	4680	9880	13303	12778	26081	47.5	43.9	45.8	39.1	36.6	37.9	3.6	2.5	0.9	0.9
Giraar Jaarsoo	2270	1535	3805	1586	1147	2733	5118	4764	9882	44.4	32.2	38.5	31.0	24.1	27.7	12.1	6.9	0.7	0.8
Hidhabuu Abootee	3894	3380	7274	3320	2875	6195	6628	6559	13187	58.8	51.5	55.2	50.1	43.8	47.0	7.2	6.3	0.9	0.9
Jiddaa	1733	1095	2828	1612	1028	2640	4600	4409	9009	37.7	24.8	31.4	35.0	23.3	29.3	12.8	11.7	0.7	0.7
Kuyyuu	6160	5345	11505	4540	4095	8635	9663	9079	18742	63.7	58.9	61.4	47.0	45.1	46.1	4.9	1.9	0.9	1.0
Qimbibiiti	3040	2815	5855	2260	2208	4468	5767	5781	11548	52.7	48.7	50.7	39.2	38.2	38.7	4.0	1.0	0.9	1.0
Warra Jaarsoo	6399	5409	11808	5578	4805	10383	8023	7878	15901	79.8	68.7	74.3	69.5	61.0	65.3	11.1	8.5	0.9	0.9
Wucaalee	3732	2993	6725	2716	2236	4952	11125	10604	21729	33.5	28.2	30.9	24.4	21.1	22.8	5.3	3.3	0.8	0.9
Yaayyaa Gul.	2239	1627	3866	1794	1316	3110	4362	4247	8609	51.3	38.3	44.9	41.1	31.0	36.1	13.0	10.1	0.7	0.8
Total North Shoa	48459	41300	89759	38318	33351	71669	92200	89875	182075	52.6	46.0	49.3	41.6	37.1	39.4	6.6	4.5	0.9	0.9
South West Shoa																			
Ammayyaa	6225	4620	10845	5056	3837	8893	8404	8434	16838	74.1	54.8	64.4	60.2	45.5	52.8	19.3	14.7	0.7	0.8
Bacho	3708	3463	7171	3327	3135	6462	5773	5435	11208	64.2	63.7	64.0	57.6	57.7	57.7	0.5	-0.1	1.0	1.0
Daawoo	3720	3070	6790	2716	2382	5098	6694	6204	12898	55.6	49.5	52.6	40.6	38.4	39.5	6.1	2.2	0.9	0.9
Goro	1958	2072	4030	1479	1667	3146	2872	2852	5724	68.2	72.7	70.4	51.5	58.5	55.0	-4.5	-7.0	1.1	1.1
Iluu	2941	2700	5641	2435	2308	4743	4771	4514	9285	61.6	59.8	60.8	51.0	51.1	51.1	1.8	-0.1	1.0	1.0
Qarsaa Maaliimaa	3882	2864	6746	2718	2122	4840	6332	6181	12513	61.3	46.3	53.9	42.9	34.3	38.7	15.0	8.6	0.8	0.8
Sadeen Sooddoo	3210	2145	5355	2578	1770	4348	5562	5090	10652	57.7	42.1	50.3	46.4	34.8	40.8	15.6	11.6	0.7	0.8
Sodoo Daacii	1977	1754	3731	1424	1359	2783	3564	3451	7015	55.5	50.8	53.2	40.0	39.4	39.7	4.6	0.6	0.9	1.0
Tolee	2425	2063	4488	1738	1456	3194	4920	4889	9809	49.3	42.2	45.8	35.3	29.8	32.6	7.1	5.5	0.9	0.8
Waliso	6288	5064	11352	5465	4396	9861	10658	10348	21006	59.0	48.9	54.0	51.3	42.5	46.9	10.1	8.8	0.8	0.8
Wancii	5528	4100	9628	4444	3400	7844	7471	7254	14725	74.0	56.5	65.4	59.5	46.9	53.3	17.5	12.6	0.8	0.8
Total South West Shoa	41862	33915	75777	33380	27832	61212	67021	64652	131673	62.5	52.5	57.5	49.8	43.0	46.5	10.0	6.8	0.8	0.9

Table 6.7: Primary Second Cycle (Grade 5-8) Enrolment and Enrolment Rates by District 2012 (2019/2020 G. C.)

Zones/Administrative Towns/Woredas	Grade 5-8 Enrolment						Age 11_14 Children (SAP)			GER 5-8 (%)			NER 5-8 (%)			GG (%)		GPI (Ratio)	
	All age			Age 11-14			M	F	T	M	F	T	M	F	T	GER	NER	GER	NER
	M	F	T	M	F	T													
West Shoa																			
Abuna Gidabarat	6728	6130	12858	5353	5063	10416	8903	8947	17850	75.6	68.5	72.0	60.1	56.6	58.4	7.1	3.5	0.9	0.9
Adaaa Bargaa	5518	4652	10170	3946	3541	7487	9416	9318	18734	58.6	49.9	54.3	41.9	38.0	40.0	8.7	3.9	0.9	0.9
Amboo	4761	3393	8154	4027	2936	6963	8039	7789	15828	59.2	43.6	51.5	50.1	37.7	44.0	15.7	12.4	0.7	0.8
Bakko Tibbee	7418	6876	14294	6336	5894	12230	8796	9286	18082	84.3	74.0	79.1	72.0	63.5	67.6	10.3	8.6	0.9	0.9
Calliyaa	4835	4544	9379	4003	3793	7796	7073	7019	14092	68.4	64.7	66.6	56.6	54.0	55.3	3.6	2.6	0.9	1.0
Cobii	2643	2203	4846	2162	1794	3956	3689	3901	7590	71.6	56.5	63.8	58.6	46.0	52.1	15.2	12.6	0.8	0.8
Daannoo	5425	4985	10410	4194	3904	8098	7241	7286	14527	74.9	68.4	71.7	57.9	53.6	55.7	6.5	4.3	0.9	0.9
Dandii	5917	4467	10384	4709	3741	8450	9623	8900	18523	61.5	50.2	56.1	48.9	42.0	45.6	11.3	6.9	0.8	0.9
Dirree Incinnii	4519	3720	8239	3623	3111	6734	5288	5354	10642	85.5	69.5	77.4	68.5	58.1	63.3	16.0	10.4	0.8	0.8
Ejeree	4172	3362	7534	2785	2367	5152	7040	6342	13382	59.3	53.0	56.3	39.6	37.3	38.5	6.2	2.2	0.9	0.9
Ejersa Lafoo	2505	1944	4449	1946	1657	3603	3311	3089	6400	75.7	62.9	69.5	58.8	53.6	56.3	12.7	5.1	0.8	0.9
Gindabarat	6737	6074	12811	5861	5206	11067	8168	8378	16546	82.5	72.5	77.4	71.8	62.1	66.9	10.0	9.6	0.9	0.9
Ilfataa	3599	2849	6448	2770	2336	5106	4461	4452	8913	80.7	64.0	72.3	62.1	52.5	57.3	16.7	9.6	0.8	0.8
Iluu Galaan	4144	3726	7870	3051	2756	5807	4717	4728	9445	87.9	78.8	83.3	64.7	58.3	61.5	9.0	6.4	0.9	0.9
Jalduu	7392	6227	13619	5518	4845	10363	11629	12016	23645	63.6	51.8	57.6	47.5	40.3	43.8	11.7	7.1	0.8	0.8
Jlbaat	3355	2922	6277	2708	2405	5113	5230	5560	10790	64.1	52.6	58.2	51.8	43.3	47.4	11.6	8.5	0.8	0.8
Liiban Jaawwii	3184	2637	5821	2372	1991	4363	3932	3879	7811	81.0	68.0	74.5	60.3	51.3	55.9	13.0	9.0	0.8	0.9
Meettaa Roobii	4384	3285	7669	3301	2549	5850	6768	6571	13339	64.8	50.0	57.5	48.8	38.8	43.9	14.8	10.0	0.8	0.8
Meettaa Walqixxee	3463	2928	6391	2355	2176	4531	4804	4813	9617	72.1	60.8	66.5	49.0	45.2	47.1	11.3	3.8	0.8	0.9
Miidaa Qanyii	4927	4725	9652	3856	3794	7650	5776	5971	11747	85.3	79.1	82.2	66.8	63.5	65.1	6.2	3.2	0.9	1.0
Nonnoo	3612	3271	6883	2777	2565	5342	5063	5023	10086	71.3	65.1	68.2	54.8	51.1	53.0	6.2	3.8	0.9	0.9
Tokkee Kutaayee	5577	4922	10499	3999	3673	7672	8618	8536	17154	64.7	57.7	61.2	46.4	43.0	44.7	7.1	3.4	0.9	0.9
Total West Shoa	104815	89842	194657	81652	72097	153749	147585	147158	294743	71.0	61.1	66.0	55.3	49.0	52.2	10.0	6.3	0.9	0.9
East Wollega																			
Bonayaa Boshee	2732	2683	5415	2269	2303	4572	3692	3824	7516	74.0	70.2	72.0	61.5	60.2	60.8	3.8	1.2	0.9	1.0
Diiggaa	3787	3235	7022	3076	2733	5809	4615	4504	9119	82.1	71.8	77.0	66.7	60.7	63.7	10.2	6.0	0.9	0.9
Giddaa Ayyaanaa	7405	6875	14280	6394	6027	12421	7179	7018	14197	103.1	98.0	100.6	89.1	85.9	87.5	5.2	3.2	0.9	1.0
Gobbuu Sayyoo	2613	2439	5052	2308	2209	4517	3047	3170	6217	85.8	76.9	81.3	75.7	69.7	72.7	8.8	6.1	0.9	0.9
Guddayyaa Biilaa	3275	3116	6391	2955	2922	5877	4029	4152	8181	81.3	75.0	78.1	73.3	70.4	71.8	6.2	3.0	0.9	1.0
Guutoo Giddaa	4146	3373	7519	3506	2916	6422	6440	6253	12693	64.4	53.9	59.2	54.4	46.6	50.6	10.4	7.8	0.8	0.9
Haroo Limmuu	4423	4082	8505	3751	3516	7267	3629	3730	7359	121.9	109.4	115.6	103.4	94.3	98.7	12.4	9.1	0.9	0.9
Ibaantuu	3144	3060	6204	3018	2956	5974	2652	2762	5414	118.6	110.8	114.6	113.8	107.0	110.3	7.8	6.8	0.9	0.9
Jimmaa Arjoo	4784	4453	9237	4443	4167	8610	5932	6423	12355	80.6	69.3	74.8	74.9	64.9	69.7	11.3	10.0	0.9	0.9
Kiramu	3858	3463	7321	3572	3252	6824	3803	3650	7453	101.4	94.9	98.2	93.9	89.1	91.6	6.6	4.8	0.9	0.9
Leeqaa Dullachaa	4285	3500	7785	3581	2943	6524	4790	5045	9835	89.5	69.4	79.2	74.8	58.3	66.3	20.1	16.4	0.8	0.8
Limmu	3734	3377	7111	3493	3193	6686	5124	5111	10235	72.9	66.1	69.5	68.2	62.5	65.3	6.8	5.7	0.9	0.9
Nuunnu Qumbaa	4019	3842	7861	3462	3383	6845	4414	4687	9101	91.1	82.0	86.4	78.4	72.2	75.2	9.1	6.3	0.9	0.9
Saassigaa	4136	3361	7497	2978	2612	5590	5731	5279	11010	72.2	63.7	68.1	52.0	49.5	50.8	8.5	2.5	0.9	1.0
Siibuu Siree	5542	5388	10930	4297	4427	8724	7005	7309	14314	79.1	73.7	76.4	61.3	60.6	60.9	5.4	0.8	0.9	1.0
Waamaa Agaloo	3004	2871	5875	2547	2433	4980	3185	3120	6305	94.3	92.0	93.2	80.0	78.0	79.0	2.3	2.0	1.0	1.0
Waayyuu Tuqaa	3306	2763	6069	2787	2359	5146	4160	4188	8348	79.5	66.0	72.7	67.0	56.3	61.6	13.5	10.7	0.8	0.8
Total East Wollega	68193	61881	130074	58437	54351	112788	79427	80225	159652	85.9	77.1	81.5	73.6	67.7	70.6	8.7	5.8	0.9	0.9

Table 6.7: Primary Second Cycle (Grade 5-8) Enrolment and Enrolment Rates by District 2012 (2019/2020 G. C.)

Zones/ Administrative Towns/Woredas	Grade 5-8 Enrolment						Age 11_14 Children (SAP)			GER 5-8 (%)			NER 5-8 (%)			GG (%)		GPI (Ratio)	
	All age			Age 11-14			M	F	T	M	F	T	M	F	T	GER	NER	GER	NER
	M	F	T	M	F	T													
West Wollega																			
Aayraa	3103	2895	5998	2477	2331	4808	3171	3481	6652	97.9	83.2	90.2	78.1	67.0	72.3	14.7	11.2	0.8	0.9
Baabboo Gambeel	3812	3624	7436	3157	3057	6214	4334	4426	8760	88.0	81.9	84.9	72.8	69.1	70.9	6.1	3.8	0.9	0.9
Begii	7155	5643	12798	6335	5032	11367	8846	8921	17767	80.9	63.3	72.0	71.6	56.4	64.0	17.6	15.2	0.8	0.8
Boojjii Coqorsaa	3114	2712	5826	2959	2569	5528	3241	3276	6517	96.1	82.8	89.4	91.3	78.4	84.8	13.3	12.9	0.9	0.9
Boojjii Dirmajii	2471	2230	4701	2245	2082	4327	2816	2895	5711	87.7	77.0	82.3	79.7	71.9	75.8	10.7	7.8	0.9	0.9
Ganjii	3931	3595	7526	3415	3195	6610	3914	4243	8157	100.4	84.7	92.3	87.3	75.3	81.0	15.7	12.0	0.8	0.9
Gimbi	3812	3440	7252	3238	3047	6285	5184	5076	10260	73.5	67.8	70.7	62.5	60.0	61.3	5.8	2.4	0.9	1.0
Gullisoo	5108	4311	9419	4360	3775	8135	4752	4760	9512	107.5	90.6	99.0	91.8	79.3	85.5	16.9	12.4	0.8	0.9
Haaruu	4066	3751	7817	3263	3193	6456	4580	5048	9628	88.8	74.3	81.2	71.2	63.3	67.1	14.5	8.0	0.8	0.9
Hoomaa	2368	2369	4737	2221	2243	4464	1564	1750	3314	151.4	135.4	142.9	142.0	128.2	134.7	16.0	13.8	0.9	0.9
Jaarsoo	2727	2499	5226	2408	2239	4647	3733	4099	7832	73.1	61.0	66.7	64.5	54.6	59.3	12.1	9.9	0.8	0.8
Laaloo Assaabii	4959	4352	9311	4563	4043	8606	5267	5537	10804	94.2	78.6	86.2	86.6	73.0	79.7	15.6	13.6	0.8	0.8
Lataa Sibuu	2505	2411	4916	2361	2282	4643	2765	3175	5940	90.6	75.9	82.8	85.4	71.9	78.2	14.7	13.5	0.8	0.8
Magaala Mandii	1164	1345	2509	871	1064	1935	1256	1292	2548	92.7	104.1	98.5	69.3	82.4	75.9	-11.4	-13.0	1.1	1.2
Magaalaa Gimbi	1868	2046	3914	1323	1676	2999	1867	2192	4059	100.1	93.3	96.4	70.9	76.5	73.9	6.7	-5.6	0.9	1.1
Magaalaa Najoo	1519	1827	3346	1219	1555	2774	1729	1794	3523	87.9	101.8	95.0	70.5	86.7	78.7	-14.0	-16.2	1.2	1.2
Mana Sibuu	5899	5220	11119	5041	4601	9642	8179	8207	16386	72.1	63.6	67.9	61.6	56.1	58.8	8.5	5.6	0.9	0.9
Najjoo	4320	3645	7965	3640	3187	6827	4613	5242	9855	93.6	69.5	80.8	78.9	60.8	69.3	24.1	18.1	0.7	0.8
Noolee Kaabbaa	3824	3571	7395	3565	3381	6946	4154	4896	9050	92.1	72.9	81.7	85.8	69.1	76.8	19.1	16.8	0.8	0.8
Qilxuu Kaaraa	2851	2606	5457	2410	2250	4660	3961	4188	8149	72.0	62.2	67.0	60.8	53.7	57.2	9.8	7.1	0.9	0.9
Qondaala	5902	4473	10375	4881	3754	8635	6783	6518	13301	87.0	68.6	78.0	72.0	57.6	64.9	18.4	14.4	0.8	0.8
Sayyoo Noolee	5155	4735	9890	4416	4200	8616	5456	5865	11321	94.5	80.7	87.4	80.9	71.6	76.1	13.7	9.3	0.9	0.9
Yuubdo	2489	2281	4770	1771	1748	3519	2742	2897	5639	90.8	78.7	84.6	64.6	60.3	62.4	12.0	4.2	0.9	0.9
Total West Wollega	84122	75581	159703	72139	66504	138643	94907	99778	194685	88.6	75.7	82.0	76.0	66.7	71.2	12.9	9.4	0.9	0.9
Administrative Towns																			
Adama Administrative Town	17248	18858	36106	12727	14341	27068	11337	14138	25475	152.1	133.4	141.7	112.3	101.4	106.3	18.8	10.8	0.9	0.9
Ambo Administrative Town	4494	5425	9919	2858	3988	6846	2419	3212	5631	185.8	168.9	176.1	118.1	124.2	121.6	16.9	-6.0	0.9	1.1
Asalla Administrative Town	4360	5033	9393	3429	4072	7501	3439	4327	7766	126.8	116.3	121.0	99.7	94.1	96.6	10.5	5.6	0.9	0.9
Batu Administrative Town	4077	3726	7803	2639	2644	5283	2361	2803	5164	172.7	132.9	151.1	111.8	94.3	102.3	39.8	17.4	0.8	0.8
Bishan Gurracha Administrative Town	473	401	874	399	332	731	1396	1147	2543	33.9	35.0	34.4	28.6	28.9	28.7	-1.1	-0.4	1.0	1.0
Bishoftu Administrative Town	7291	9607	16898	4782	6026	10808	5165	6768	11933	141.2	141.9	141.6	92.6	89.0	90.6	-0.8	3.5	1.0	1.0
Burrayyu Administrative Town	4809	6085	10894	3124	3847	6971	3526	4274	7800	136.4	142.4	139.7	88.6	90.0	89.4	-6.0	-1.4	1.0	1.0
Dukam Administrative Town	2377	2722	5099	1868	2041	3909	697	628	1325	341.0	433.4	384.8	268.0	325.0	295.0	-92.4	-57.0	1.3	1.2
Galan Administrative Town	827	822	1649	502	524	1026	726	728	1454	113.9	112.9	113.4	69.1	72.0	70.6	1.0	-2.8	1.0	1.0
Holeta Administrative Town	3035	3461	6496	1998	2254	4252	1422	1657	3079	213.4	208.9	211.0	140.5	136.0	138.1	4.6	4.5	1.0	1.0
Jimma Administrative Town	9317	9960	19277	6248	7152	13400	6306	7802	14108	147.7	127.7	136.6	99.1	91.7	95.0	20.1	7.4	0.9	0.9
L/T/L/Dadhi Administrative Town	1479	1726	3205	1079	1276	2355	1184	1004	2188	124.9	171.9	146.5	91.1	127.1	107.6	-47.0	-36.0	1.4	1.4
Mojo Administrative Town	2402	2956	5358	1822	2230	4052	2605	2776	5381	92.2	106.5	99.6	69.9	80.3	75.3	-14.3	-10.4	1.2	1.1
Nekemte Administrative Town	5175	6127	11302	3868	4930	8798	4079	4651	8730	126.9	131.7	129.5	94.8	106.0	100.8	-4.9	-11.2	1.0	1.1
Robe Administrative Town	4201	3879	8080	3084	3158	6242	2583	2812	5395	162.6	137.9	149.8	119.4	112.3	115.7	24.7	7.1	0.8	0.9
Sabata Administrative Town	7402	8594	15996	5020	5679	10699	2739	3367	6106	270.2	255.2	262.0	183.3	168.7	175.2	15.0	14.6	0.9	0.9
Shashamane Administrative Town	10319	10173	20492	7103	7422	14525	6010	7079	13089	171.7	143.7	156.6	118.2	104.8	111.0	28.0	13.3	0.8	0.9
Sululta Administrative Town	2349	2711	5060	1438	1672	3110	1318	1265	2583	178.2	214.3	195.9	109.1	132.2	120.4	-36.1	-23.1	1.2	1.2
Woliso Administrative Town	3001	3500	6501	2072	2627	4699	2108	2790	4898	142.4	125.4	132.7	98.3	94.2	95.9	16.9	4.1	0.9	1.0
Oromia	1515087	1248306	2763393	1202050	1026813	2228863	1906495	1876888	3783383	79.5	66.5	73.0	63.1	54.7	58.9	13.0	8.3	0.8	0.9

Table 6.8: Primary Education Gross Enrolment and Goss Enrolment Rate by District 2012 (2019/2020 G C.)

Zones/Administrative Towns/Woredas	Grade 1-8 Enrolment			ABE Enrolment			Total Enrolment (Regular Grade 1-8 & ABE)			Age 7_14 Children (SAP)			GER 1-8 Regular			GER 1-8 Regular & ABE			GG (%)	GPI (Retio)
	M	F	T	M	F	T	M	F	T	M	F	T	M	F	T	M	F	T	GER	GER
	Arsi																			
Amiinyaa	12659	9893	22552	269	190	459	12928	10083	23011	11552	11636	23188	109.6	85.0	97.3	111.9	86.7	99.2	25.3	0.77
Asakoo	13832	12030	25862			0	13832	12030	25862	12733	12518	25251	108.6	96.1	102.4	108.6	96.1	102.4	12.5	0.88
Balee Gasgaar	11556	10289	21845	63	77	140	11619	10366	21985	3229	3248	6477	357.9	316.8	337.3	359.8	319.2	339.4	40.7	0.89
Bul/M/Boqqojii	4413	4566	8979	72	71	143	4485	4637	9122	12004	12251	24255	36.8	37.3	37.0	37.4	37.8	37.6	-0.5	1.01
Collee	14001	12054	26055	900	712	1612	14901	12766	27667	13512	13327	26839	103.6	90.4	97.1	110.3	95.8	103.1	14.5	0.87
Diggaluu Fi Xiiijoo	21457	20119	41576	48	8	56	21505	20127	41632	22004	22093	44097	97.5	91.1	94.3	97.7	91.1	94.4	6.6	0.93
Diksiis	9749	9463	19212	195	103	298	9944	9566	19510	11404	11384	22788	85.5	83.1	84.3	87.2	84.0	85.6	3.2	0.96
Dodotaa	9834	9022	18856			0	9834	9022	18856	8672	8963	17635	113.4	100.7	106.9	113.4	100.7	106.9	12.7	0.89
Gololchaa	20185	16852	37037	235	258	493	20420	17110	37530	15582	15111	30693	129.5	111.5	120.7	131.0	113.2	122.3	17.8	0.86
Gunaa	9632	8623	18255			0	9632	8623	18255	11794	11496	23290	81.7	75.0	78.4	81.7	75.0	78.4	6.7	0.92
Heexoosaa	16794	15557	32351	71	62	133	16865	15619	32484	18794	18847	37641	89.4	82.5	85.9	89.7	82.9	86.3	6.9	0.92
Honqoloo Waabee	8705	8075	16780	613	339	952	9318	8414	17732	9295	9481	18776	93.7	85.2	89.4	100.2	88.7	94.4	11.5	0.89
Jajuu	15774	14419	30193	1465	467	1932	17239	14886	32125	18001	17897	35898	87.6	80.6	84.1	95.8	83.2	89.5	12.6	0.87
Limmuu Fi Bilbiloo	21314	21479	42793	67	43	110	21381	21522	42903	24250	24975	49225	87.9	86.0	86.9	88.2	86.2	87.2	2.0	0.98
Loodee Heexosaa	11961	11168	23129	444	263	707	12405	11431	23836	15940	16290	32230	75.0	68.6	71.8	77.8	70.2	74.0	7.7	0.90
Martii	13744	12277	26021			0	13744	12277	26021	12449	11937	24386	110.4	102.8	106.7	110.4	102.8	106.7	7.6	0.93
Muneessaa	27382	24380	51762			0	27382	24380	51762	25626	26207	51833	106.9	93.0	99.9	106.9	93.0	99.9	13.8	0.87
Roobee	23263	21101	44364	40	25	65	23303	21126	44429	25530	25898	51428	91.1	81.5	86.3	91.3	81.6	86.4	9.7	0.89
Seeruu	7451	5438	12889			0	7451	5438	12889	7277	7011	14288	102.4	77.6	90.2	102.4	77.6	90.2	24.8	0.76
Shanan Kooluu	13878	11344	25222	217	226	443	14095	11570	25665	11104	10578	21682	125.0	107.2	116.3	126.9	109.4	118.4	17.6	0.86
Shirkaa	21174	19545	40719	304	134	438	21478	19679	41157	25604	25689	51293	82.7	76.1	79.4	83.9	76.6	80.2	7.3	0.91
Siree	8305	8010	16315			0	8305	8010	16315	10882	10763	21645	76.3	74.4	75.4	76.3	74.4	75.4	1.9	0.98
Suudee	20462	17679	38141	363	308	671	20825	17987	38812	22818	22777	45595	89.7	77.6	83.7	91.3	79.0	85.1	12.3	0.87
Xannaa	9384	8377	17761	764	405	1169	10148	8782	18930	10454	10420	20874	89.8	80.4	85.1	97.1	84.3	90.7	12.8	0.87
Xiyyoo	11356	9848	21204	13	11	24	11369	9859	21228	13450	13054	26504	84.4	75.4	80.0	84.5	75.5	80.1	9.0	0.89
Zuwaay Dugdaa	18182	15102	33284			0	18182	15102	33284	17613	17421	35034	103.2	86.7	95.0	103.2	86.7	95.0	16.5	0.84
Total Arsi	376447	336710	713157	6143	3702	9845	382590	340412	723002	391573	391272	782845	96.1	86.1	91.1	97.7	87.0	92.4	10.7	0.89
West Arsi																				
Adaabbaa	21251	18671	39922	931	905	1836	22182	19576	41758	21214	20893	42107	100.2	89.4	94.8	104.6	93.7	99.2	10.9	0.90
Bul/M/Nageellee Arsii	7196	7409	14605			0	7196	7409	14605	10957	10941	21898	65.7	67.7	66.7	65.7	67.7	66.7	-2.0	1.03
Bul/Magaala Dodolaa	5411	5050	10461			0	5411	5050	10461	4060	3428	7488	133.3	147.3	139.7	133.3	147.3	139.7	-14.0	1.11
Dodolaa	24668	23387	48055	534	266	800	25202	23653	48855	24093	25287	49380	102.4	92.5	97.3	104.6	93.5	98.9	11.1	0.89
Gadab	27549	27422	54971	454	320	774	28003	27742	55745	28713	29136	57849	95.9	94.1	95.0	97.5	95.2	96.4	2.3	0.98
Heeban Arsii	9431	8167	17598	252	224	476	9683	8391	18074	8259	8207	16466	114.2	99.5	106.9	117.2	102.2	109.8	15.0	0.87
Kofalee	23099	24691	47790	455	274	729	23554	24965	48519	26566	25660	52226	86.9	96.2	91.5	88.7	97.3	92.9	-8.6	1.10
Kokkossaa	23239	19383	42622	570	494	1064	23809	19877	43686	21246	20531	41777	109.4	94.4	102.0	112.1	96.8	104.6	15.2	0.86
Nageellee Arsii	24934	22701	47635	834	762	1596	25768	23463	49231	18312	19129	37441	136.2	118.7	127.2	140.7	122.7	131.5	18.1	0.87
Nansaboo	22355	16694	39049	653	470	1123	23008	17164	40172	17302	16026	33328	129.2	104.2	117.2	133.0	107.1	120.5	25.9	0.81
Qoree	14701	16098	30799	153	175	328	14854	16273	31127	16210	16122	32332	90.7	99.9	95.3	91.6	100.9	96.3	-9.3	1.10
Shaalaa	21222	14794	36016	630	441	1071	21852	15235	37087	22509	21273	43782	94.3	69.5	82.3	97.1	71.6	84.7	25.5	0.74
Shaashamannee	27965	24166	52131	424	400	824	28389	24566	52955	32455	31966	64421	86.2	75.6	80.9	87.5	76.9	82.2	10.6	0.88
Siraaroo	23992	15831	39823	298	216	514	24290	16047	40337	21513	20555	42068	111.5	77.0	94.7	112.9	78.1	95.9	34.8	0.69
Wondoo	6881	6606	13487			0	6881	6606	13487	13175	12451	25626	52.2	53.1	52.6	52.2	53.1	52.6	-0.8	1.02
Total West Arsi	283894	251070	534964	6188	4947	11135	290082	256017	546099	286584	281605	568189	99.1	89.2	94.2	101.2	90.9	96.1	10.3	0.90

Zones/Administrative Towns/Woredas	Grade 1-8 Enrolment			ABE Enrolment			Total Enrolment (Regular Grade 1-8 & ABE)			Age 7_14 Children (SAP)			GER 1-8 Regular			GER 1-8 Regular & ABE			GG (%)	GPI (Ratio)
	M	F	T	M	F	T	M	F	T	M	F	T	M	F	T	M	F	T	GER	GER
	Bale																			
Agaarfaa	14636	12796	27432	558	509	1067	15194	13305	28499	15200	14716	29916	96.3	87.0	91.7	100.0	90.4	95.3	9.5	0.90
B/M/Gobbaa	4029	4099	8128			0	4029	4099	8128	3403	3662	7065	118.4	111.9	115.0	118.4	111.9	115.0	6.5	0.95
Barbaree	15758	13410	29168	171	120	291	15929	13530	29459	13712	12950	26662	114.9	103.6	109.4	116.2	104.5	110.5	11.7	0.90
Bul/M/Gindhiir	3779	3401	7180			0	3779	3401	7180	2980	2837	5817	126.8	119.9	123.4	126.8	119.9	123.4	6.9	0.95
Daawee Sarar	3132	1429	4561			0	3132	1429	4561	9168	7478	16646	34.2	19.1	27.4	34.2	19.1	27.4	15.1	0.56
Daawwee Qaachan	4743	3028	7771	99	39	138	4842	3067	7909	5253	4295	9548	90.3	70.5	81.4	92.2	71.4	82.8	20.8	0.77
Daloo Mannaa	18977	13613	32590			0	18977	13613	32590	14022	13113	27135	135.3	103.8	120.1	135.3	103.8	120.1	31.5	0.77
Diinshoo	7833	7047	14880	432	311	743	8265	7358	15623	6050	6235	12285	129.5	113.0	121.1	136.6	118.0	127.2	18.6	0.86
Gaasaraa	12931	11384	24315	65	37	102	12996	11421	24417	12642	11844	24486	102.3	96.1	99.3	102.8	96.4	99.7	6.4	0.94
Gindhiir	21855	16955	38810			0	21855	16955	38810	17322	17143	34465	126.2	98.9	112.6	126.2	98.9	112.6	27.3	0.78
Gololcha	17939	12921	30860			0	17939	12921	30860	14603	14394	28997	122.8	89.8	106.4	122.8	89.8	106.4	33.1	0.73
Goobbaa	6068	5183	11251	172	109	281	6240	5292	11532	6193	5901	12094	98.0	87.8	93.0	100.8	89.7	95.4	11.1	0.89
Gooroo	13619	11909	25528	45	36	81	13664	11945	25609	12054	11576	23630	113.0	102.9	108.0	113.4	103.2	108.4	10.2	0.91
Gura Dhaamolee	4640	3466	8106	144	106	250	4784	3572	8356	4398	4400	8798	105.5	78.8	92.1	108.8	81.2	95.0	27.6	0.75
Harannaa Bulluq	22261	14422	36683	569	329	898	22830	14751	37581	12682	11447	24129	175.5	126.0	152.0	180.0	128.9	155.8	51.2	0.72
Laga Hidhaa	13086	8955	22041	132	68	200	13218	9023	22241	9078	8543	17621	144.2	104.8	125.1	145.6	105.6	126.2	40.0	0.73
Maddaa Walaabuu	19866	14105	33971	580	385	965	20446	14490	34936	15314	14668	29982	129.7	96.2	113.3	133.5	98.8	116.5	34.7	0.74
Raayituu	5761	3236	8997	63	38	101	5824	3274	9098	4963	4652	9615	116.1	69.6	93.6	117.3	70.4	94.6	47.0	0.60
Sawweenaa	11508	6949	18457	661	446	1107	12169	7395	19564	9393	8960	18353	122.5	77.6	100.6	129.6	82.5	106.6	47.0	0.64
Sinaanaa	15961	13678	29639	138	113	251	16099	13791	29890	17911	17151	35062	89.1	79.8	84.5	89.9	80.4	85.2	9.5	0.89
Total Bale	238382	181986	420368	3829	2646	6475	242211	184632	426843	206341	195965	402306	115.5	92.9	104.5	117.4	94.2	106.1	23.2	0.80
Borana																				
Areeroo	5437	4596	10033	2225	1495	3720	7662	6091	13753	7513	7057	14570	72.4	65.1	68.9	102.0	86.3	94.4	15.7	0.85
Bulchiinsa M/Yaabballoo	3260	3452	6712	73	60	133	3333	3512	6845	3345	3171	6516	97.5	108.9	103.0	99.6	110.8	105.0	-11.1	1.11
Dhaas	2364	2376	4740	950	545	1495	3314	2921	6235	3256	3114	6370	72.6	76.3	74.4	101.8	93.8	97.9	8.0	0.92
Dilloo	1547	1414	2961	551	447	998	2098	1861	3959	2061	1921	3982	75.1	73.6	74.4	101.8	96.9	99.4	4.9	0.95
Dirree	3955	3737	7692	453	303	756	4408	4040	8448	5533	5125	10658	71.5	72.9	72.2	79.7	78.8	79.3	0.8	0.99
Dubluq	3104	3178	6282	961	501	1462	4065	3679	7744	3676	3180	6856	84.4	99.9	91.6	110.6	115.7	113.0	-5.1	1.05
Elwayyaa	3865	2784	6649	1605	968	2573	5470	3752	9222	3720	3486	7206	103.9	79.9	92.3	147.0	107.6	128.0	39.4	0.73
Gomolee	5622	4302	9924	717	538	1255	6339	4840	11179	3806	3449	7255	147.7	124.7	136.8	166.6	140.3	154.1	26.2	0.84
Guchii	1659	1407	3066	796	601	1397	2455	2008	4463	2505	2088	4593	66.2	67.4	66.8	98.0	96.2	97.2	1.8	0.98
Miyoo	5366	4760	10126	441	345	786	5807	5105	10912	7755	7542	15297	69.2	63.1	66.2	74.9	67.7	71.3	7.2	0.90
Moyyaalee	5592	5481	11073	237	129	366	5829	5610	11439	4940	4358	9298	113.2	125.8	119.1	118.0	128.7	123.0	-10.7	1.09
Taltallee	7106	6122	13228	1183	797	1980	8289	6919	15208	10112	9472	19584	70.3	64.6	67.5	82.0	73.0	77.7	8.9	0.89
Waacillee	1634	1878	3512	1193	868	2061	2827	2746	5573	3178	3414	6592	51.4	55.0	53.3	89.0	80.4	84.5	8.5	0.90
Yaabballoo	5416	4785	10201	1617	1092	2709	7033	5877	12910	12062	12077	24139	44.9	39.6	42.3	58.3	48.7	53.5	9.6	0.83
Total Borana	55927	50272	106199	13002	8689	21691	68929	58961	127890	73462	69454	142916	76.1	72.4	74.3	93.8	84.9	89.5	8.9	0.90
Buno Bedelle																				
Beddellee	11980	10560	22540			0	11980	10560	22540	11548	11552	23100	103.7	91.4	97.6	103.7	91.4	97.6	12.3	0.88
Boorachaa	13534	11490	25024			0	13534	11490	25024	9987	9286	19273	135.5	123.7	129.8	135.5	123.7	129.8	11.8	0.91
Bul/M/Beddellee	3450	3435	6885			0	3450	3435	6885	2383	2523	4906	144.8	136.1	140.3	144.8	136.1	140.3	8.6	0.94
Cawwaaqaa	11995	8757	20752	264	195	459	12259	8952	21211	7856	6519	14375	152.7	134.3	144.4	156.0	137.3	147.6	18.7	0.88
Cooraa	16556	15523	32079	89	72	161	16645	15595	32240	14548	15759	30307	113.8	98.5	105.8	114.4	99.0	106.4	15.5	0.86
DaabooHaannaa	8665	7579	16244			0	8665	7579	16244	5948	5956	11904	145.7	127.2	136.5	145.7	127.2	136.5	18.4	0.87
Deeggaa	5727	5257	10984			0	5727	5257	10984	5749	5881	11630	99.6	89.4	94.4	99.6	89.4	94.4	10.2	0.90
Dhidheessaa	12998	11905	24903			0	12998	11905	24903	11282	11503	22785	115.2	103.5	109.3	115.2	103.5	109.3	11.7	0.90
Gachii	11160	10161	21321	70	74	144	11230	10235	21465	9760	9779	19539	114.3	103.9	109.1	115.1	104.7	109.9	10.4	0.91
Makkoo	4490	4052	8542			0	4490	4052	8542	3146	3317	6463	142.7	122.2	132.2	142.7	122.2	132.2	20.6	0.86
Total Buno Bedelle	100555	88719	189274	423	341	764	100978	89060	190038	82207	82075	164282	122.3	108.1	115.2	122.8	108.5	115.7	14.3	0.88

Zones/Administrative Towns/Woredas	Grade 1-8 Enrolment			ABE Enrolment			Total Enrolment (Regular Grade 1-8 & ABE)			Age 7_14 Children (SAP)			GER 1-8 Regular			GER 1-8 Regular & ABE			GG (%)	GPI (Ratio)
	M	F	T	M	F	T	M	F	T	M	F	T	M	F	T	M	F	T	GER	GER
OSZS Finfinne																				
Aqaqii	7746	5811	13557			0	7746	5811	13557	9075	8656	17731	85.4	67.1	76.5	85.4	67.1	76.5	18.2	0.79
Barrak	7694	6039	13733			0	7694	6039	13733	9184	9225	18409	83.8	65.5	74.6	83.8	65.5	74.6	18.3	0.78
Bul/Mag/Sandaafaa	5961	6549	12510			0	5961	6549	12510	1138	1317	2455	523.8	497.3	509.6	523.8	497.3	509.6	26.5	0.95
Muloo	4905	3906	8811			0	4905	3906	8811	5347	5042	10389	91.7	77.5	84.8	91.7	77.5	84.8	14.3	0.84
Sabata Hawas	13686	11386	25072	50	40	90	13736	11426	25162	18126	17449	35575	75.5	65.3	70.5	75.8	65.5	70.7	10.3	0.86
Sulultaa	14135	11965	26100			0	14135	11965	26100	16127	15598	31725	87.6	76.7	82.3	87.6	76.7	82.3	10.9	0.88
Walmaraa	11250	9039	20289			0	11250	9039	20289	12289	11566	23855	91.5	78.2	85.1	91.5	78.2	85.1	13.4	0.85
Total OSZS Finfinne	65377	54695	120072	50	40	90	65427	54735	120162	71286	68853	140139	91.7	79.4	85.7	91.8	79.5	85.7	12.3	0.87
Guji																				
Aagaa Waayyuu	7128	5351	12479	147	176	323	7275	5527	12802	4529	4048	8577	157.4	132.2	145.5	160.6	136.5	149.3	24.1	0.85
Adoolaa Reeddee	24749	18894	43643	1031	962	1993	25780	19856	45636	17577	16463	34040	140.8	114.8	128.2	146.7	120.6	134.1	26.1	0.82
Annaa Sorraa	26925	21079	48004	1877	1478	3355	28802	22557	51359	14362	14453	28815	187.5	145.8	166.6	200.5	156.1	178.2	44.5	0.78
Booree	22560	18400	40960	95	116	211	22655	18516	41171	19772	18238	38010	114.1	100.9	107.8	114.6	101.5	108.3	13.1	0.89
Bu/M/Adoolaa Woyyuu	4865	5058	9923			0	4865	5058	9923	2979	3067	6046	163.3	164.9	164.1	163.3	164.9	164.1	-1.6	1.01
Bul /M/Nageellee	4982	4897	9879			0	4982	4897	9879	4481	4299	8780	111.2	113.9	112.5	111.2	113.9	112.5	-2.7	1.02
Bul/M/Shaakkisoo	6228	6126	12354			0	6228	6126	12354	4849	4500	9349	128.4	136.1	132.1	128.4	136.1	132.1	-7.7	1.06
Daamaa	14042	10873	24915	490	399	889	14532	11272	25804	8838	8857	17695	158.9	122.8	140.8	164.4	127.3	145.8	37.2	0.77
Girjaa	11753	7306	19059	464	256	720	12217	7562	19779	7968	7504	15472	147.5	97.4	123.2	153.3	100.8	127.8	52.6	0.66
Gooroo Doolaa	17685	12589	30274	1148	829	1977	18833	13418	32251	9235	9210	18445	191.5	136.7	164.1	203.9	145.7	174.8	58.2	0.71
Gumii Eldalloo	2076	1823	3899	158	162	320	2234	1985	4219	2241	1741	3982	92.6	104.7	97.9	99.7	114.0	106.0	-14.3	1.14
Haroo Walaabuu	11579	8188	19767			0	11579	8188	19767	10295	9289	19584	112.5	88.1	100.9	112.5	88.1	100.9	24.3	0.78
Liiban	8047	5167	13214	410	254	664	8457	5421	13878	10757	10095	20852	74.8	51.2	63.4	78.6	53.7	66.6	24.9	0.68
Oddoo Shaakkisoo	29562	20034	49596	2596	1887	4483	32158	21921	54079	17978	16891	34869	164.4	118.6	142.2	178.9	129.8	155.1	49.1	0.73
Sabbaa Boruu	12489	8428	20917	435	342	777	12924	8770	21694	7091	7051	14142	176.1	119.5	147.9	182.3	124.4	153.4	57.9	0.68
Uraagaa	25705	18989	44694	1718	1275	2993	27423	20264	47687	17529	16958	34487	146.6	112.0	129.6	156.4	119.5	138.3	36.9	0.76
Waadaraa	11601	7882	19483	768	632	1400	12369	8514	20883	7866	7484	15350	147.5	105.3	126.9	157.2	113.8	136.0	43.5	0.72
Total Guji	241976	181084	423060	11337	8768	20105	253313	189852	443165	168347	160148	328495	143.7	113.1	128.8	150.5	118.5	134.9	31.9	0.79
West Guji																				
Abbayaa	13341	9978	23319	714	535	1249	14055	10513	24568	14762	14484	29246	90.4	68.9	79.7	95.2	72.6	84.0	22.6	0.76
Birbirsaa Kojowaa	10591	7130	17721	258	185	443	10849	7315	18164	7263	7030	14293	145.8	101.4	124.0	149.4	104.1	127.1	45.3	0.70
Bulchiinsa Magaala Bulee Horaa	8663	9317	17980			0	8663	9317	17980	6643	6178	12821	130.4	150.8	140.2	130.4	150.8	140.2	-20.4	1.16
Bulee Horaa	34962	29266	64228	414	373	787	35376	29639	65015	18625	19251	37876	187.7	152.0	169.6	189.9	154.0	171.7	36.0	0.81
Dugdada Daawwaa	20724	16327	37051	1608	1343	2951	22332	17670	40002	23422	21777	45199	88.5	75.0	82.0	95.3	81.1	88.5	14.2	0.85
Galaanaa	16136	11945	28081	1270	918	2188	17406	12863	30269	10501	10044	20545	153.7	118.9	136.7	165.8	128.1	147.3	37.7	0.77
Hambalaa Waamannaa	26135	17480	43615	334	229	563	26469	17709	44178	16555	15256	31811	157.9	114.6	137.1	159.9	116.1	138.9	43.8	0.73
Malkaa Soddaa	14780	9755	24535	384	409	793	15164	10164	25328	9858	9430	19288	149.9	103.4	127.2	153.8	107.8	131.3	46.0	0.70
Qarcaa	28167	20261	48428	174	159	333	28341	20420	48761	26437	25547	51984	106.5	79.3	93.2	107.2	79.9	93.8	27.3	0.75
Surroo Barguddaa	10917	8221	19138	820	666	1486	11737	8887	20624	5162	4993	10155	211.5	164.7	188.5	227.4	178.0	203.1	49.4	0.78
Total West Guji	184416	139680	324096	5976	4817	10793	190392	144497	334889	139228	133990	273218	132.5	104.2	118.6	136.7	107.8	122.6	28.9	0.79

Zones/Administrative Towns/Woredas	Grade 1-8 Enrolment			ABE Enrolment			Total Enrolment (Regular Grade 1-8 & ABE)			Age 7_14 Children (SAP)			GER 1-8 Regular			GER 1-8 Regular & ABE			GG (%)	GPI (Ratio)
	M	F	T	M	F	T	M	F	T	M	F	T	M	F	T	M	F	T	GER	GER
East Hararge																				
B/M/Awudaay	6941	5771	12712			0	6941	5771	12712	1293	1164	2457	536.8	495.8	517.4	536.8	495.8	517.4	41.0	0.92
B/M/Baabbilee	4242	3368	7610			0	4242	3368	7610	2944	2599	5543	144.1	129.6	137.3	144.1	129.6	137.3	14.5	0.90
B/M/Dadar	2651	2148	4799			0	2651	2148	4799	2422	1973	4395	109.5	108.9	109.2	109.5	108.9	109.2	0.6	0.99
B/M/Haroomayaa	6678	5012	11690			0	6678	5012	11690	5148	4673	9821	129.7	107.3	119.0	129.7	107.3	119.0	22.5	0.83
Baabbilee	11939	7242	19181			0	11939	7242	19181	10152	9154	19306	117.6	79.1	99.4	117.6	79.1	99.4	38.5	0.67
Baddannoo	51784	42440	94224	2688	2491	5179	54472	44931	99403	33717	32323	66040	153.6	131.3	142.7	161.6	139.0	150.5	22.6	0.86
Cinaaqsan	11894	7555	19449	206	142	348	12100	7697	19797	11996	10506	22502	99.1	71.9	86.4	100.9	73.3	88.0	27.6	0.73
Dadar	39877	30641	70518	85	67	152	39962	30708	70670	31811	30714	62525	125.4	99.8	112.8	125.6	100.0	113.0	25.6	0.80
Fadiis	23413	14897	38310	207	208	415	23620	15105	38725	14057	12242	26299	166.6	121.7	145.7	168.0	123.4	147.2	44.6	0.73
Giraawwaa	39587	29613	69200			0	39587	29613	69200	33834	32489	66323	117.0	91.1	104.3	117.0	91.1	104.3	25.9	0.78
Gola Odaa	15258	10713	25971	119	103	222	15377	10816	26193	12590	10852	23442	121.2	98.7	110.8	122.1	99.7	111.7	22.5	0.82
Gooroo Guutuu	25680	19941	45621			0	25680	19941	45621	20305	19327	39632	126.5	103.2	115.1	126.5	103.2	115.1	23.3	0.82
Gooroo Muxii	14013	11944	25957			0	14013	11944	25957	10924	10407	21331	128.3	114.8	121.7	128.3	114.8	121.7	13.5	0.89
Gursum	24049	16449	40498			0	24049	16449	40498	21475	19644	41119	112.0	83.7	98.5	112.0	83.7	98.5	28.3	0.75
Haraa Maayaa	34939	21961	56900			0	34939	21961	56900	30198	29006	59204	115.7	75.7	96.1	115.7	75.7	96.1	40.0	0.65
Jaarsoo	18069	13039	31108			0	18069	13039	31108	15806	14942	30748	114.3	87.3	101.2	114.3	87.3	101.2	27.1	0.76
Kombolcha	26856	18627	45483			0	26856	18627	45483	18806	17723	36529	142.8	105.1	124.5	142.8	105.1	124.5	37.7	0.74
Kurfaa Callee	12810	9527	22337			0	12810	9527	22337	8536	8253	16789	150.1	115.4	133.0	150.1	115.4	133.0	34.6	0.77
Malkaa baloo	25092	19320	44412			0	25092	19320	44412	25871	24337	50208	97.0	79.4	88.5	97.0	79.4	88.5	17.6	0.82
Mayyuu	7880	5589	13469	264	160	424	8144	5749	13893	7451	6345	13796	105.8	88.1	97.6	109.3	90.6	100.7	18.7	0.83
Meettaa	24692	18296	42988			0	24692	18296	42988	23349	23450	46799	105.8	78.0	91.9	105.8	78.0	91.9	27.7	0.74
Miidhagaa Tolaa	12124	8468	20592	379	371	750	12503	8839	21342	11527	9744	21271	105.2	86.9	96.8	108.5	90.7	100.3	17.8	0.84
Qarsaa	33700	22178	55878			0	33700	22178	55878	23169	22299	45468	145.5	99.5	122.9	145.5	99.5	122.9	46.0	0.68
Qumbii	2987	1660	4647	595	400	995	3582	2060	5642	3530	2909	6439	84.6	57.1	72.2	101.5	70.8	87.6	30.7	0.70
Total East Hararge	477155	346399	823554	4543	3942	8485	481698	350341	832039	380911	357075	737986	125.3	97.0	111.6	126.5	98.1	112.7	28.3	0.78
West Hararge																				
Ancaar	15474	12819	28293			0	15474	12819	28293	12652	12009	24661	122.3	106.7	114.7	122.3	106.7	114.7	15.6	0.87
B/M/Baddeessaa	4714	4030	8744			0	4714	4030	8744	2148	2152	4300	219.5	187.3	203.3	219.5	187.3	203.3	32.2	0.85
Bookee	23640	19259	42899	451	398	849	24091	19657	43748	16164	15021	31185	146.3	128.2	137.6	149.0	130.9	140.3	18.2	0.88
Bu/Mag/Ciroo	6452	6069	12521			0	6452	6069	12521	3389	3492	6881	190.4	173.8	182.0	190.4	173.8	182.0	16.6	0.91
Burqaa Dhiintuu	12255	8343	20598			0	12255	8343	20598	6739	6095	12834	181.9	136.9	160.5	181.9	136.9	160.5	45.0	0.75
Ciroo	23926	16623	40549			0	23926	16623	40549	25794	23744	49538	92.8	70.0	81.9	92.8	70.0	81.9	22.7	0.75
Daaroo Labuu	30644	24449	55093			0	30644	24449	55093	21970	20296	42266	139.5	120.5	130.3	139.5	120.5	130.3	19.0	0.86
Doobaa	27025	20468	47493	676	540	1216	27701	21008	48709	20245	19102	39347	133.5	107.2	120.7	136.8	110.0	123.8	26.9	0.80
Gamachis	33167	23113	56280	272	239	511	33439	23352	56791	27895	26433	54328	118.9	87.4	103.6	119.9	88.3	104.5	31.5	0.74
Gubbaa Qorichaa	17869	13673	31542	382	112	494	18251	13785	32036	19053	17914	36967	93.8	76.3	85.3	95.8	77.0	86.7	18.8	0.80
Gumbii Bordoddee	13803	9920	23723	331	221	552	14134	10141	24275	10735	9195	19930	128.6	107.9	119.0	131.7	110.3	121.8	21.4	0.84
Habroo	35487	27549	63036	283	283	566	35770	27549	63319	27730	26176	53906	128.0	105.2	116.9	129.0	105.2	117.5	23.7	0.82
Hawwii Guddina	14621	10188	24809			0	14621	10188	24809	8149	7142	15291	179.4	142.6	162.2	179.4	142.6	162.2	36.8	0.80
Mi'eessoo	15584	9946	25530	763	632	1395	16347	10578	26925	9895	9267	19162	157.5	107.3	133.2	165.2	114.1	140.5	51.1	0.69
Odaa Bultuum	30637	21124	51761	72	58	130	30709	21182	51891	23613	22132	45745	129.7	95.4	113.2	130.1	95.7	113.4	34.3	0.74
Shanan Dhugoo	26779	21672	48451	533	453	986	27312	22125	49437	22911	21996	44907	116.9	98.5	107.9	119.2	100.6	110.1	18.6	0.84
Xullo	25252	19631	44883			0	25252	19631	44883	21722	21334	43056	116.3	92.0	104.2	116.3	92.0	104.2	24.2	0.79
Total West Hararge	357329	268876	626205	3763	2653	6416	361092	271529	632621	280804	263500	544304	127.3	102.0	115.0	128.6	103.0	116.2	25.5	0.80

Zones/Administrative Towns/Woredas	Grade 1-8 Enrolment			ABE Enrolment			Total Enrolment (Regular Grade 1-8 & ABE)			Age 7_14 Children (SAP)			GER 1-8 Regular			GER 1-8 Regular & ABE			GG (%)	GPI (Ratio)
	M	F	T	M	F	T	M	F	T	M	F	T	M	F	T	M	F	T	GER	GER
Horro Guduru Wollega																				
Abbaay Cooman	7418	7163	14581			0	7418	7163	14581	6255	6587	12842	118.6	108.7	113.5	118.6	108.7	113.5	9.8	0.92
Abbee Dangooroo	9999	8665	18664	102	88	190	10101	8753	18854	8758	8667	17425	114.2	100.0	107.1	115.3	101.0	108.2	14.3	0.88
Amuru	8970	8310	17280			0	8970	8310	17280	7478	7666	15144	120.0	108.4	114.1	120.0	108.4	114.1	11.6	0.90
B/M/Shaambuu	2652	2864	5516			0	2652	2864	5516	1446	1573	3019	183.4	182.1	182.7	183.4	182.1	182.7	1.3	0.99
Coomman Guduruu	5347	5516	10863	945	882	1827	6292	6398	12690	6747	6794	13541	79.3	81.2	80.2	93.3	94.2	93.7	-0.9	1.01
Guduru	10596	10335	20931	1002	971	1973	11598	11306	22904	8953	8780	17733	118.4	117.7	118.0	129.5	128.8	129.2	0.8	0.99
Habaaboo Guduru	7694	7209	14903			0	7694	7209	14903	6846	6895	13741	112.4	104.6	108.5	112.4	104.6	108.5	7.8	0.93
Horro	4851	4336	9187			0	4851	4336	9187	5024	4650	9674	96.6	93.2	95.0	96.6	93.2	95.0	3.3	0.97
Horroo Bulluq	6017	5424	11441			0	6017	5424	11441	6022	5428	11450	99.9	99.9	99.9	99.9	99.9	99.9	0.0	1.00
Jaardagaa Jaartee	8763	7804	16567	156	124	280	8919	7928	16847	7083	7040	14123	123.7	110.9	117.3	125.9	112.6	119.3	13.3	0.89
Jimmaa Gannatii	9513	8528	18041	8	9	17	9521	8537	18058	9712	9949	19661	98.0	85.7	91.8	98.0	85.8	91.8	12.2	0.88
Jimmaa Raaree	9332	9271	18603			0	9332	9271	18603	8291	8406	16697	112.6	110.3	111.4	112.6	110.3	111.4	2.3	0.98
Total Horo Guduru Wollega	91152	85425	176577	2213	2074	4287	93365	87499	180864	82615	82435	165050	110.3	103.6	107.0	113.0	106.1	109.6	6.9	0.94
Ilu Aba Bora																				
Aallee	6551	5771	12322			0	6551	5771	12322	9085	9369	18454	72.1	61.6	66.8	72.1	61.6	66.8	10.5	0.85
Algee Saachii	9391	8755	18146	41	46	87	9432	8801	18233	11396	12285	23681	82.4	71.3	76.6	82.8	71.6	77.0	11.1	0.87
B/M/Mattuu	3610	3841	7451			0	3610	3841	7451	2946	3155	6101	122.5	121.7	122.1	122.5	121.7	122.1	0.8	0.99
Bachoo	5474	4847	10321			0	5474	4847	10321	3749	3831	7580	146.0	126.5	136.2	146.0	126.5	136.2	19.5	0.87
Biiloo Nophaa	3532	3121	6653			0	3532	3121	6653	4372	4496	8868	80.8	69.4	75.0	80.8	69.4	75.0	11.4	0.86
Buree	7270	6673	13943	75	62	137	7345	6735	14080	7229	7274	14503	100.6	91.7	96.1	101.6	92.6	97.1	9.0	0.91
Daariimu	25363	21728	47091			0	25363	21728	47091	21715	22148	43863	116.8	98.1	107.4	116.8	98.1	107.4	18.7	0.84
Diduu	4924	4290	9214			0	4924	4290	9214	4643	4552	9195	106.1	94.2	100.2	106.1	94.2	100.2	11.8	0.89
Dooraanii	4785	4591	9376			0	4785	4591	9376	5222	5418	10640	91.6	84.7	88.1	91.6	84.7	88.1	6.9	0.92
Haluu	2498	2214	4712			0	2498	2214	4712	2420	2441	4861	103.2	90.7	96.9	103.2	90.7	96.9	12.5	0.88
Hurumuu	5251	4673	9924			0	5251	4673	9924	6420	6491	12911	81.8	72.0	76.9	81.8	72.0	76.9	9.8	0.88
Mattuu	6165	5310	11475			0	6165	5310	11475	9298	9188	18486	66.3	57.8	62.1	66.3	57.8	62.1	8.5	0.87
Noonoo Sallee	3035	2682	5717			0	3035	2682	5717	3058	3058	6123	99.0	87.7	93.4	99.0	87.7	93.4	11.3	0.89
Yaayyoo	7105	6510	13615			0	7105	6510	13615	7689	7784	15473	92.4	83.6	88.0	92.4	83.6	88.0	8.8	0.91
Total Ilu Aba Bora	94954	85006	179960	116	108	224	95070	85114	180184	99249	101490	200739	95.7	83.8	89.6	95.8	83.9	89.8	11.9	0.88
Jimma																				
B/M/aggaaroo	5448	5358	10806			0	5448	5358	10806	2731	3055	5786	199.5	175.4	186.8	199.5	175.4	186.8	24.1	0.88
Botor Xoollay	8481	7967	16448			0	8481	7967	16448	7323	7268	14591	115.8	109.6	112.7	115.8	109.6	112.7	6.2	0.95
Cooraa Botor	9316	9242	18558			0	9316	9242	18558	4669	4334	9003	199.5	213.2	206.1	199.5	213.2	206.1	-13.7	1.07
Deedoo	28941	26554	55495			0	28941	26554	55495	22720	22451	45171	127.4	118.3	122.9	127.4	118.3	122.9	9.1	0.93
Geeraa	20178	17750	37928			0	20178	17750	37928	15234	14981	30215	132.5	118.5	125.5	132.5	118.5	125.5	14.0	0.89
Gommaa	31810	29442	61252			0	31810	29442	61252	27634	28221	55855	115.1	104.3	109.7	115.1	104.3	109.7	10.8	0.91
Gumaay	9333	8582	17915			0	9333	8582	17915	8167	8084	16251	114.3	106.2	110.2	114.3	106.2	110.2	8.1	0.93
Limmuu Koosaa	23685	22866	46551			0	23685	22866	46551	21006	21471	42477	112.8	106.5	109.6	112.8	106.5	109.6	6.3	0.94
Limmuu Saqqaa	21469	19846	41315			0	21469	19846	41315	16926	16384	33310	126.8	121.1	124.0	126.8	121.1	124.0	5.7	0.95
Maannaa	23628	21742	45370			0	23628	21742	45370	19581	19500	39081	120.7	111.5	116.1	120.7	111.5	116.1	9.2	0.92
Manchoo	22067	21250	43317			0	22067	21250	43317	19581	19242	38823	112.7	110.4	111.6	112.7	110.4	111.6	2.3	0.98
Naannoo Beenjaa	10521	10210	20731			0	10521	10210	20731	7609	7480	15089	138.3	136.5	137.4	138.3	136.5	137.4	1.8	0.99
Oomoo Beeyyam	15103	12413	27516			0	15103	12413	27516	14555	14386	28941	103.8	86.3	95.1	103.8	86.3	95.1	17.5	0.83
Oomoo Naadaa	24666	23614	48280			0	24666	23614	48280	21053	20154	41207	117.2	117.2	117.2	117.2	117.2	117.2	0.0	1.00
Qarsaa	32193	31389	63582			0	32193	31389	63582	23980	23412	47392	134.2	134.1	134.2	134.2	134.1	134.2	0.2	1.00
Saqqaa Cogorsaa	31656	28019	59675			0	31656	28019	59675	29291	29454	58745	108.1	95.1	101.6	108.1	95.1	101.6	12.9	0.88
Saxammaa	19122	17457	36579			0	19122	17457	36579	14817	14937	29754	129.1	116.9	122.9	129.1	116.9	122.9	12.2	0.91
Shabee Somboo	20130	17569	37699			0	20130	17569	37699	15284	14922	30206	131.7	117.7	124.8	131.7	117.7	124.8	14.0	0.89
Sigimoo	21544	19416	40960	41	33	74	21585	19449	41034	14080	14012	28092	153.0	138.6	145.8	153.3	138.8	146.1	14.5	0.91
Sokorruu	20806	21156	41962			0	20806	21156	41962	18469	18580	37049	112.7	113.9	113.3	112.7	113.9	113.3	-1.2	1.01
Xiroo Afataa	18819	18577	37396			0	18819	18577	37396	19004	18927	37931	99.0	98.2	98.6	99.0	98.2	98.6	0.9	0.99
Total Jimma	418916	390419	809335	41	33	74	418957	390452	809409	343714	341255	684969	121.9	114.4	118.2	121.9	114.4	118.2	7.5	0.94

Zones/Administrative Towns/Woredas	Grade 1-8 Enrolment			ABE Enrolment			Total Enrolment (Regular Grade 1-8 & ABE)			Age 7_14 Children (SAP)			GER 1-8 Regular			GER 1-8 Regular & ABE			GG (%)	GPI (Ratio)
	M	F	T	M	F	T	M	F	T	M	F	T	M	F	T	M	F	T	GER	GER
Kellem Wollega																				
Anfiloo	9758	8163	17921	123	125	248	9881	8288	18169	10297	10710	21007	94.8	76.2	85.3	96.0	77.4	86.5	18.6	0.81
B/M/Dambi Dolloo	5638	5583	11221			0	5638	5583	11221	3649	3703	7352	154.5	150.8	152.6	154.5	150.8	152.6	3.7	0.98
Daallee Sadii	11404	10092	21496	154	148	302	11558	10240	21798	10814	10999	21813	105.5	91.8	98.5	106.9	93.1	99.9	13.8	0.87
Daallee Waabaraa	9269	8970	18239	7	10	17	9276	8980	18256	8378	8944	17322	110.6	100.3	105.3	110.7	100.4	105.4	10.3	0.91
Gawoo Qebee	13874	11726	25600	332	280	612	14206	12006	26212	9195	9410	18605	150.9	124.6	137.6	154.5	127.6	140.9	26.9	0.83
Gidaami	12540	11830	24370	36	44	80	12576	11874	24450	12423	12616	25039	100.9	93.8	97.3	101.2	94.1	97.6	7.1	0.93
Hawaa Galaan	19110	14840	33950	142	173	315	19252	15013	34265	13541	13219	26760	141.1	112.3	126.9	142.2	113.6	128.0	28.6	0.80
Jimmaa Horroo	8080	7335	15415	176	140	316	8256	7475	15731	6737	6609	13346	119.9	111.0	115.5	122.5	113.1	117.9	9.4	0.92
Laaloo Qlee	8316	7450	15766			0	8316	7450	15766	7478	7846	15324	111.2	95.0	102.9	111.2	95.0	102.9	16.3	0.85
Sadii Caanqaa	6956	5982	12938	10	7	17	6966	5989	12955	6603	6367	12970	105.3	94.0	99.8	105.5	94.1	99.9	11.4	0.89
Sayyoo	15574	13204	28778	135	93	228	15709	13297	29006	16551	17261	33812	94.1	76.5	85.1	94.9	77.0	85.8	17.9	0.81
Yama Logii Walal	7676	7069	14745	157	140	297	7833	7209	15042	7522	7717	15239	102.0	91.6	96.8	104.1	93.4	98.7	10.7	0.90
Total Kellem Wollega	128195	112244	240439	1272	1160	2432	129467	113404	242871	113188	115401	228589	113.3	97.3	105.2	114.4	98.3	106.2	16.1	0.86
East Shoa																				
Adaa	11336	9328	20664			0	11336	9328	20664	17735	17082	34817	63.9	54.6	59.4	63.9	54.6	59.4	9.3	0.85
Adaamaa	16765	15469	32234			0	16765	15469	32234	21741	21947	43688	77.1	70.5	73.8	77.1	70.5	73.8	6.6	0.91
Adami Tulluu	24679	20819	45498	424	368	792	25103	21187	46290	21348	20889	42237	115.6	99.7	107.7	117.6	101.4	109.6	16.2	0.86
B/M/Matahaaraa	2189	2231	4420			0	2189	2231	4420	3198	3346	6544	68.4	66.7	67.5	68.4	66.7	67.5	1.8	0.97
Booraa	9047	8511	17558			0	9047	8511	17558	7326	7006	14332	123.5	121.5	122.5	123.5	121.5	122.5	2.0	0.98
Bosat	19578	17288	36866	228	188	416	19806	17476	37282	19334	18996	38330	101.3	91.0	96.2	102.4	92.0	97.3	10.4	0.90
Dugdaa	21840	21606	43446			0	21840	21606	43446	19513	19432	38945	111.9	111.2	111.6	111.9	111.2	111.6	0.7	0.99
Fantaallee	6157	4750	10907	585	375	960	6742	5125	11867	7249	6969	14218	84.9	68.2	76.7	93.0	73.5	83.5	19.5	0.79
Gimbichuu	10158	8375	18533	90	47	137	10248	8422	18670	13064	12744	25808	77.8	65.7	71.8	78.4	66.1	72.3	12.4	0.84
Liban Cuddaalee	10302	9066	19368			0	10302	9066	19368	10785	10342	21127	95.5	87.7	91.7	95.5	87.7	91.7	7.9	0.92
Lumee	8322	7087	15409	46	29	75	8368	7116	15484	10956	10609	21565	76.0	66.8	71.5	76.4	67.1	71.8	9.3	0.88
Total East Shoa	140373	124530	264903	1373	1007	2380	141746	125537	267283	152249	149362	301611	92.2	83.4	87.8	93.1	84.0	88.6	9.1	0.90
North Shoa																				
Abbiichuuf Nya'Aa	8351	7017	15368			0	8351	7017	15368	10805	10838	21643	77.3	64.7	71.0	77.3	64.7	71.0	12.5	0.84
Alaltuu	5425	4716	10141			0	5425	4716	10141	7657	7582	15239	70.9	62.2	66.5	70.9	62.2	66.5	8.7	0.88
Bul/Nan/Mag/Fiichee	4764	5150	9914			0	4764	5150	9914	2671	3305	5976	178.4	155.8	165.9	178.4	155.8	165.9	22.5	0.87
Dabra Libanoos	4756	4011	8767			0	4756	4011	8767	6351	5995	12346	74.9	66.9	71.0	74.9	66.9	71.0	8.0	0.89
Dagam	10053	8822	18875			0	10053	8822	18875	14548	14783	29331	69.1	59.7	64.4	69.1	59.7	64.4	9.4	0.86
Darraa	17314	15635	32949			0	17314	15635	32949	24842	24575	49417	69.7	63.6	66.7	69.7	63.6	66.7	6.1	0.91
Giraa Jaarsoo	6160	4650	10810			0	6160	4650	10810	9537	9011	18548	64.6	51.6	58.3	64.6	51.6	58.3	13.0	0.80
Hidhabuu Abootee	10321	9142	19463			0	10321	9142	19463	12257	12294	24551	84.2	74.4	79.3	84.2	74.4	79.3	9.8	0.88
Jiddaa	5372	3824	9196			0	5372	3824	9196	7973	7821	15794	67.4	48.9	58.2	67.4	48.9	58.2	18.5	0.73
Kuyyuu	15569	13783	29352			0	15569	13783	29352	17929	17243	35172	86.8	79.9	83.5	86.8	79.9	83.5	6.9	0.92
Qimbibiiti	7200	6509	13709			0	7200	6509	13709	10180	10196	20376	70.7	63.8	67.3	70.7	63.8	67.3	6.9	0.90
Warra Jaarsoo	17546	14914	32460			0	17546	14914	32460	14114	13845	27959	124.3	107.7	116.1	124.3	107.7	116.1	16.6	0.87
Wucaalee	11798	9327	21125			0	11798	9327	21125	21157	20165	41322	55.8	46.3	51.1	55.8	46.3	51.1	9.5	0.83
Yaayyaa Gul	6103	4583	10686			0	6103	4583	10686	7984	7770	15754	76.4	59.0	67.8	76.4	59.0	67.8	17.5	0.77
Total North Shoa	130732	112083	242815	0	0	0	130732	112083	242815	168005	165423	333428	77.8	67.8	72.8	77.8	67.8	72.8	10.1	0.87
South West Shoa																				
Ammayyaa	22104	17489	39593	438	369	807	22542	17858	40400	16379	16351	32730	135.0	107.0	121.0	137.6	109.2	123.4	28.4	0.79
Bacho	11815	10603	22418			0	11815	10603	22418	10845	10596	21441	108.9	100.1	104.6	108.9	100.1	104.6	8.9	0.92
Daawoo	12708	10192	22900			0	12708	10192	22900	12467	11949	24416	101.9	85.3	93.8	101.9	85.3	93.8	16.6	0.84
Goro	7382	6601	13983			0	7382	6601	13983	5627	5576	11203	131.2	118.4	124.8	131.2	118.4	124.8	12.8	0.90
Iluu	8982	8048	17030			0	8982	8048	17030	8906	8436	17342	100.9	95.4	98.2	100.9	95.4	98.2	5.5	0.95
Qarsaa Maaliimaa	12224	9495	21719			0	12224	9495	21719	11886	11631	23517	102.8	81.6	92.4	102.8	81.6	92.4	21.2	0.79
Sadeen Sooddo	11676	8556	20232			0	11676	8556	20232	10571	9993	20564	110.5	85.6	98.4	110.5	85.6	98.4	24.8	0.78
Sodoo Daacii	5893	4951	10844			0	5893	4951	10844	6506	6379	12885	90.6	77.6	84.2	90.6	77.6	84.2	13.0	0.86
Tolee	9172	7488	16660			0	9172	7488	16660	9355	9245	18600	98.0	81.0	89.6	98.0	81.0	89.6	17.0	0.83
Waliso	22173	17588	39761	21	13	34	22194	17601	39795	20289	19497	39786	109.3	90.2	99.9	109.4	90.3	100.0	19.1	0.83
Wancii	16906	13588	30494			0	16906	13588	30494	13751	13372	27123	122.9	101.6	112.4	122.9	101.6	112.4	21.3	0.83
Total South West Shoa	141035	114599	255634	459	382	841	141494	114981	256475	126582	123025	249607	111.4	93.2	102.4	111.8	93.5	102.8	18.3	0.84

Zones/Administrative Towns/Woredas	Grade 1-8 Enrolment			ABE Enrolment			Total Enrolment (Regular Grade 1-8 & ABE)			Age 7_14 Children (SAP)			GER 1-8 Regular			GER 1-8 Regular & ABE			GG (%)	GPI (Ratio)
	M	F	T	M	F	T	M	F	T	M	F	T	M	F	T	M	F	T	GER	GER
West Shoa																				
Abuna Gidabarat	18108	16406	34514			0	18108	16406	34514	17622	17545	35167	102.8	93.5	98.1	102.8	93.5	98.1	9.2	0.91
Adaaa Bargaa	16230	13867	30097			0	16230	13867	30097	17720	17503	35223	91.6	79.2	85.4	91.6	79.2	85.4	12.4	0.86
Amboo	15675	11953	27628	322	212	534	15997	12165	28162	15781	15179	30960	99.3	78.7	89.2	101.4	80.1	91.0	21.2	0.79
Bakko Tibbee	20122	18294	38416			0	20122	18294	38416	17172	17983	35155	117.2	101.7	109.3	117.2	101.7	109.3	15.4	0.87
Calliyaa	13059	12424	25483			0	13059	12424	25483	13854	13652	27506	94.3	91.0	92.6	94.3	91.0	92.6	3.3	0.97
Cobii	8919	8006	16925	1739	1597	3336	10658	9603	20261	7326	7576	14902	121.7	105.7	113.6	145.5	126.8	136.0	18.7	0.87
Daannoo	16211	14824	31035			0	16211	14824	31035	14167	14278	28445	114.4	103.8	109.1	114.4	103.8	109.1	10.6	0.91
Dandii	20905	16697	37602	388	397	785	21293	17094	38387	17883	17044	34927	116.9	98.0	107.7	119.1	100.3	109.9	18.8	0.84
Dirree Incinnii	13483	11566	25049			0	13483	11566	25049	10373	10383	20756	130.0	111.4	120.7	130.0	111.4	120.7	18.6	0.86
Ejeree	12352	9869	22221			0	12352	9869	22221	12862	12196	25058	96.0	80.9	88.7	96.0	80.9	88.7	15.1	0.84
Ejersa Lafoo	9102	7288	16390			0	9102	7288	16390	6153	5917	12070	147.9	123.2	135.8	147.9	123.2	135.8	24.8	0.83
Gindabarat	16322	14668	30990	895	860	1755	17217	15528	32745	16216	16215	32431	100.7	90.5	95.6	106.2	95.8	101.0	10.4	0.90
Ilfataa	10626	9018	19644	285	245	530	10911	9263	20174	8540	8488	17028	124.4	106.2	115.4	127.8	109.1	118.5	18.6	0.85
Iluu Galaan	11110	9917	21027			0	11110	9917	21027	9240	9195	18435	120.2	107.9	114.1	120.2	107.9	114.1	12.4	0.90
Jalduu	25163	21480	46643	1654	1419	3073	26817	22899	49716	23099	23336	46435	108.9	92.0	100.4	116.1	98.1	107.1	18.0	0.85
Jlbaat	10560	9343	19903	153	105	258	10713	9448	20161	10403	10531	20934	101.5	88.7	95.1	103.0	89.7	96.3	13.3	0.87
Liban Jaawwii	9647	8311	17958			0	9647	8311	17958	7701	7516	15217	125.3	110.6	118.0	125.3	110.6	118.0	14.7	0.88
Meettaa Roobii	12969	10633	23602			0	12969	10633	23602	13007	12509	25516	99.7	85.0	92.5	99.7	85.0	92.5	14.7	0.85
Meettaa Walqixxee	9441	8326	17767	56	62	118	9497	8388	17885	9232	9163	18395	102.3	90.9	96.6	102.9	91.5	97.2	11.3	0.89
Miidaa Qanyii	13827	13098	26925	829	746	1575	14656	13844	28500	11578	11987	23565	119.4	109.3	114.3	126.6	115.5	120.9	11.1	0.91
Nonnoo	13087	11884	24971	55	57	112	13142	11941	25083	10601	10365	20966	123.5	114.7	119.1	124.0	115.2	119.6	8.8	0.93
Tokkee Kutaayee	14885	13222	28107			0	14885	13222	28107	16879	16540	33419	88.2	79.9	84.1	88.2	79.9	84.1	8.2	0.91
Total West Shoa	311803	271094	582897	6376	5700	12076	318179	276794	594973	287409	285101	572510	108.5	95.1	101.8	110.7	97.1	103.9	13.6	0.88
East Wollega																				
Bonayaa Boshee	7489	7166	14655	51	30	81	7540	7196	14736	6938	7198	14136	107.9	99.6	103.7	108.7	100.0	104.2	8.7	0.92
Diigaa	10427	8748	19175	156	142	298	10583	8890	19473	9182	9050	18232	113.6	96.7	105.2	115.3	98.2	106.8	17.0	0.85
Giddaa Ayyaanaa	19127	18139	37266	178	175	353	19305	18314	37619	14560	14475	29035	131.4	125.3	128.3	132.6	126.5	129.6	6.1	0.95
Gobbuu Sayyoo	6637	6264	12901	116	91	207	6753	6355	13108	5935	6046	11981	111.8	103.6	107.7	113.8	105.1	109.4	8.7	0.92
Guddayyaa Biilaa	8526	8057	16583	334	269	603	8860	8326	17186	7856	8138	15994	108.5	99.0	103.7	112.8	102.3	107.5	10.5	0.91
Guuttoo Giddaa	11350	9485	20835	390	323	713	11740	9808	21548	12811	12379	25190	88.6	76.6	82.7	91.6	79.2	85.5	12.4	0.86
Haroo Limmuu	10861	10266	21127	185	151	336	11046	10417	21463	7859	7827	15686	138.2	131.2	134.7	140.6	133.1	136.8	7.5	0.95
Ibaantuu	7775	7450	15225	147	150	297	7922	7600	15522	5537	5612	11149	140.4	132.8	136.6	143.1	135.4	139.2	7.6	0.95
Jimmaa Arjoo	13131	12152	25283			0	13131	12152	25283	12017	12635	24652	109.3	96.2	102.6	109.3	96.2	102.6	13.1	0.88
Kiramu	10483	9247	19730			0	10483	9247	19730	7712	7528	15240	135.9	122.8	129.5	135.9	122.8	129.5	13.1	0.90
Leeqaa Dullachaa	12071	10099	22170	358	301	659	12429	10400	22829	10042	10305	20347	120.2	98.0	109.0	123.8	100.9	112.2	22.8	0.82
Limmu	9996	9192	19188	166	144	310	10162	9336	19498	10513	10287	20800	95.1	89.4	92.3	96.7	90.8	93.7	5.9	0.94
Nuunnu Qumbaa	11092	10603	21695	58	48	106	11150	10651	21801	9256	9641	18897	119.8	110.0	114.8	120.5	110.5	115.4	10.0	0.92
Saassigaa	13297	10801	24098	112	79	191	13409	10880	24289	11258	10708	21966	118.1	100.9	109.7	119.1	101.6	110.6	17.5	0.85
Siibuu Siree	15761	14554	30315	243	194	437	16004	14748	30752	14133	14316	28449	111.5	101.7	106.6	113.2	103.0	108.1	10.2	0.91
Waamaa Agaloo	8782	7887	16669	597	537	1134	9379	8424	17803	6783	6561	13344	129.5	120.2	124.9	138.3	128.4	133.4	9.9	0.93
Waayyuu Tuqaa	8916	7912	16828	132	109	241	9048	8021	17069	8388	8450	16838	106.3	93.6	99.9	107.9	94.9	101.4	12.9	0.88
Total East Wollega	185721	168022	353743	3223	2743	5966	188944	170765	359709	160780	161156	321936	115.5	104.3	109.9	117.5	106.0	111.7	11.6	0.90

Zones/Administrative Towns/Woredas	Grade 1-8 Enrolment			ABE Enrolment			Total Enrolment (Regular Grade 1-8 & ABE)			Age 7_14 Children (SAP)			GER 1-8 Regular			GER 1-8 Regular & ABE			GG (%)	GPI (Ratio)
	M	F	T	M	F	T	M	F	T	M	F	T	M	F	T	M	F	T	GER	GER
	West Wollega																			
Aayraa	6792	6184	12976			0	6792	6184	12976	6096	6502	12598	111.4	95.1	103.0	111.4	95.1	103.0	16.3	0.85
Baaboo Gambeel	9785	9316	19101			0	9785	9316	19101	8969	8979	17948	109.1	103.8	106.4	109.1	103.8	106.4	5.3	0.95
Begii	19065	16676	35741	279	233	512	19344	16909	36253	18288	18163	36451	104.2	91.8	98.1	105.8	93.1	99.5	12.7	0.88
Boojjii Coqorsaa	7488	6484	13972			0	7488	6484	13972	6669	6695	13364	112.3	96.8	104.5	112.3	96.8	104.5	15.4	0.86
Boojjii Dirmajii	5585	4999	10584			0	5585	4999	10584	5682	5786	11468	98.3	86.4	92.3	98.3	86.4	92.3	11.9	0.88
Ganjii	8045	7562	15607			0	8045	7562	15607	7905	8237	16142	101.8	91.8	96.7	101.8	91.8	96.7	10.0	0.90
Gimbii	9100	8055	17155			0	9100	8055	17155	10269	10144	20413	88.6	79.4	84.0	88.6	79.4	84.0	9.2	0.90
Gullisoo	10704	9382	20086			0	10704	9382	20086	9256	9186	18442	115.6	102.1	108.9	115.6	102.1	108.9	13.5	0.88
Haaruu	9006	8407	17413			0	9006	8407	17413	9395	9612	19007	95.9	87.5	91.6	95.9	87.5	91.6	8.4	0.91
Hoomaa	5041	4828	9869	15	8	23	5056	4836	9892	3226	3423	6649	156.3	141.0	148.4	156.7	141.3	148.8	15.4	0.90
Jaarsoo	6412	5801	12213	88	85	173	6500	5886	12386	7401	7796	15197	86.6	74.4	80.4	87.8	75.5	81.5	12.3	0.86
Laaloo Assaabii	10744	9336	20080			0	10744	9336	20080	10349	10612	20961	103.8	88.0	95.8	103.8	88.0	95.8	15.8	0.85
Lataa Sibuu	5626	5340	10966	77	66	143	5703	5406	11109	5764	6178	11942	97.6	86.4	91.8	98.9	87.5	93.0	11.4	0.88
Magaala Mandii	2683	2862	5545			0	2683	2862	5545	2532	2526	5058	106.0	113.3	109.6	106.0	113.3	109.6	-7.3	1.07
Magaalaa Gimbii	3825	4100	7925			0	3825	4100	7925	3389	3780	7169	112.9	108.5	110.5	112.9	108.5	110.5	4.4	0.96
Magaalaa Najoo	3592	4074	7666			0	3592	4074	7666	3604	3491	7095	99.7	116.7	108.0	99.7	116.7	108.0	-17.0	1.17
Mana Sibuu	14741	13428	28169	114	132	246	14855	13560	28415	16490	16039	32529	89.4	83.7	86.6	90.1	84.5	87.4	5.5	0.94
Najjoo	9825	8462	18287			0	9825	8462	18287	9615	10201	19816	102.2	83.0	92.3	102.2	83.0	92.3	19.2	0.81
Noolee Kaabbaa	8317	7837	16154			0	8317	7837	16154	8375	9234	17609	99.3	84.9	91.7	99.3	84.9	91.7	14.4	0.85
Qilxuu Kaaraa	6156	5573	11729			0	6156	5573	11729	7819	8012	15831	78.7	69.6	74.1	78.7	69.6	74.1	9.2	0.88
Qondaala	18337	14918	33255	283	242	525	18620	15160	33780	14547	13730	28277	126.1	108.7	117.6	128.0	110.4	119.5	17.6	0.86
Sayyoo Noolee	11934	10999	22933	160	155	315	12094	11154	23248	11061	11355	22416	107.9	96.9	102.3	109.3	98.2	103.7	11.1	0.90
Yuubdo	5834	5417	11251	123	101	224	5957	5518	11475	5425	5515	10940	107.5	98.2	102.8	109.8	100.1	104.9	9.8	0.91
Total West Wollega	198637	180040	378677	1139	1022	2161	199776	181062	380838	192126	195196	387322	103.4	92.2	97.8	104.0	92.8	98.3	11.2	0.89
Administrative Towns																				
Adama Administrative Town	37501	40405	77906	109	107	216	37610	40512	78122	19999	23804	43803	187.5	169.7	177.9	188.1	170.2	178.3	17.9	0.90
Ambo Administrative Town	10292	12822	23114			0	10292	12822	23114	4258	5431	9689	241.7	236.1	238.6	241.7	236.1	238.6	5.6	0.98
Asalla Administrative Town	8607	9592	18199	35	128	163	8642	9720	18362	6044	7271	13315	142.4	131.9	136.7	143.0	133.7	137.9	9.3	0.93
Batu Administrative Town	8826	8348	17174			0	8826	8348	17174	4283	5005	9288	206.1	166.8	184.9	206.1	166.8	184.9	39.3	0.81
Bishan Gurracha Administrative Town	1398	1344	2742			0	1398	1344	2742	3102	2481	5583	45.1	54.2	49.1	45.1	54.2	49.1	-9.1	1.20
Bishoftu Administrative Town	16083	19827	35910	36	36	72	16119	19863	35982	9010	11099	20109	178.5	178.6	178.6	178.9	179.0	178.9	-0.1	1.00
Burrayu Administrative Town	13783	16769	30552	28	24	52	13811	16793	30604	6512	7398	13910	211.7	226.7	219.6	212.1	227.0	220.0	-14.9	1.07
Dukam Administrative Town	5271	5743	11014			0	5271	5743	11014	1296	1158	2454	406.7	495.9	448.8	406.7	495.9	448.8	-8.2	1.22
Galan Administrative Town	2138	2197	4335			0	2138	2197	4335	1355	1393	2748	157.8	157.7	157.8	157.8	157.7	157.8	0.1	1.00
Holeta Administrative Town	6727	7668	14395			0	6727	7668	14395	2467	2882	5349	272.7	266.1	269.1	272.7	266.1	269.1	6.6	0.98
Jimma Administrative Town	21969	23215	45184			0	21969	23215	45184	11125	13088	24213	197.5	177.4	186.6	197.5	177.4	186.6	20.1	0.90
L/T/L/Dadhi Administrative Town	4150	4485	8635			0	4150	4485	8635	2214	1837	4051	187.4	244.1	213.2	187.4	244.1	213.2	-56.7	1.30
Mojo Administrative Town	5252	6078	11330			0	5252	6078	11330	4778	5041	9819	109.9	120.6	115.4	109.9	120.6	115.4	-10.7	1.10
Nekemte Administrative Town	10903	12497	23400	45	105	150	10948	12602	23550	7302	8041	15343	149.3	155.4	152.5	149.9	156.7	153.5	-6.8	1.05
Robe Administrative Town	9499	8876	18375			0	9499	8876	18375	4604	5090	9694	206.3	174.4	189.6	206.3	174.4	189.6	31.9	0.85
Sabata Administrative Town	19628	22433	42061			0	19628	22433	42061	4699	5552	10251	417.7	404.1	410.3	417.7	404.1	410.3	13.7	0.97
Shashamanne Administrative Town	24799	25418	50217	363	330	693	25162	25748	50910	11080	12712	23792	223.8	200.0	211.1	227.1	202.5	214.0	24.5	0.89
Sululta Administrative Town	6432	6929	13361			0	6432	6929	13361	2322	2245	4567	277.0	308.6	292.6	277.0	308.6	292.6	-31.6	1.11
Woliso Administrative Town	6731	8000	14731			0	6731	8000	14731	3714	4614	8328	181.2	173.4	176.9	181.2	173.4	176.9	7.8	0.96
Oromia	4442965	3785599	8228564	72082	55504	127586	4515047	3841103	8356150	3916824	3849923	7766747	113.4	98.3	105.9	115.3	99.8	107.6	15.5	0.9

Table 6.9: Primary Education Net Enrolment and Net Enrolment Rate by District 2012 (2019/2020G C.)

Zones/Administrative Towns/Woredas	Grade 1-8 Enrolment Age 7-14			ABE Enrolment Age 7-14			Total Enrolment (Reg. Grade 1-8 & ABE) Age 7-14			Age 7_14 Children (SAP)			NER 1-8 Reg.			NER 1-8 Reg & ABE			GG (from Regural	GPI (Ratio) (from Regural NER)
	M	F	T	M	F	T	M	F	T	M	F	T	M	F	T	M	F	T		
Arsi																				
Amiinyyaa	11974	9439	21413	217	157	374	12191	9596	21787	11552	11636	23188	103.7	81.1	92.3	105.5	82.5	94.0	22.5	0.78
Asakoo	12910	11399	24309	0	0	0	12910	11399	24309	12733	12518	25251	101.4	91.1	96.3	101.4	91.1	96.3	10.3	0.90
Balee Gasgaar	10424	9463	19887	63	77	140	10487	9540	20027	3229	3248	6477	322.8	291.3	307.0	324.8	293.7	309.2	31.5	0.90
Bul/M/Boqqojjii	3798	3987	7785	72	71	143	3870	4058	7928	12004	12251	24255	31.6	32.5	32.1	32.2	33.1	32.7	-0.9	1.03
Collee	12664	11093	23757	752	578	1330	13416	11671	25087	13512	13327	26839	93.7	83.2	88.5	99.3	87.6	93.5	10.5	0.88
Diggaluu Fi Xijjoo	20803	19547	40350	48	8	56	20851	19555	40406	22004	22093	44097	94.5	88.5	91.5	94.8	88.5	91.6	6.1	0.93
Diksiis	8931	8830	17761	188	100	288	9119	8930	18049	11404	11384	22788	78.3	77.6	77.9	80.0	78.4	79.2	0.7	0.98
Dodotaa	9010	8487	17497	0	0	0	9010	8487	17497	8672	8963	17635	103.9	94.7	99.2	103.9	94.7	99.2	9.2	0.91
Gololchaa	19069	16168	35237	172	187	359	19241	16355	35596	15582	15111	30693	122.4	107.0	114.8	123.5	108.2	116.0	15.4	0.88
Gunaa	9105	8166	17271	0	0	0	9105	8166	17271	11794	11496	23290	77.2	71.0	74.2	77.2	71.0	74.2	6.2	0.92
Heexoosaa	15082	14028	29110	60	53	113	15142	14081	29223	18794	18847	37641	80.2	74.4	77.3	80.6	74.7	77.6	5.8	0.93
Honqoloo Waabee	7672	7184	14856	569	296	865	8241	7480	15721	9295	9481	18776	82.5	75.8	79.1	88.7	78.9	83.7	6.8	0.89
Jajuu	14379	13436	27815	1299	460	1759	15678	13896	29574	18001	17897	35898	79.9	75.1	77.5	87.1	77.6	82.4	4.8	0.89
Limmuu Fi Bilbiloo	19982	20125	40107	67	43	110	20049	20168	40217	24250	24975	49225	82.4	80.6	81.5	82.7	80.8	81.7	1.8	0.98
Loodde Heexosaa	11017	10443	21460	413	243	656	11430	10686	22116	15940	16290	32320	69.1	64.1	66.6	71.7	65.6	68.6	5.0	0.91
Martii	12401	11293	23694	0	0	0	12401	11293	23694	12449	11937	24386	99.6	94.6	97.2	99.6	94.6	97.2	5.0	0.95
Muneessaa	25393	22823	48216	0	0	0	25393	22823	48216	25626	26207	51833	99.1	87.1	93.0	99.1	87.1	93.0	12.0	0.88
Roobee	21492	19842	41334	40	25	65	21532	19867	41399	25530	25898	51428	84.2	76.6	80.4	84.3	76.7	80.5	7.6	0.91
Seeruu	6807	5088	11895	0	0	0	6807	5088	11895	7277	7011	14288	93.5	72.6	83.3	93.5	72.6	83.3	21.0	0.78
Shanan Kooluu	13126	11012	24138	208	219	427	13334	11231	24565	11104	10578	21682	118.2	104.1	111.3	120.1	106.2	113.3	14.1	0.88
Shirkaa	19330	18092	37422	289	128	417	19619	18220	37839	25604	25689	51293	75.5	70.4	73.0	76.6	70.9	73.8	5.1	0.93
Siree	7727	7500	15227	0	0	0	7727	7500	15227	10882	10763	21645	71.0	69.7	70.3	71.0	69.7	70.3	1.3	0.98
Suudde	18918	16610	35528	362	303	665	19280	16913	36193	22818	22777	45595	82.9	72.9	77.9	84.5	74.3	79.4	10.0	0.88
Xannaa	8674	7897	16571	763	405	1168	9437	8302	17739	10454	10420	20874	83.0	75.8	79.4	90.3	79.7	85.0	7.2	0.88
Xiyyoo	10616	9250	19866	13	10	23	10629	9260	19889	13450	13054	26504	78.9	70.9	75.0	79.0	70.9	75.0	8.1	0.90
Zuwaay Dugdaa	17113	14271	31384	0	0	0	17113	14271	31384	17613	17421	35034	97.2	81.9	89.6	97.2	81.9	89.6	15.2	0.84
Total Arsi	348417	315473	663890	5595	3363	8958	354012	318836	672848	391573	391272	782845	89.0	80.6	84.8	90.4	81.5	85.9	8.4	0.90
West Arsi																				
Adaabbaa	20000	17793	37793	921	885	1806	20921	18678	39599	21214	20893	42107	94.3	85.2	89.8	98.6	89.4	94.0	9.1	0.91
Bul/M/Nageellee Arsii	6200	6570	12770	0	0	0	6200	6570	12770	10957	10941	21898	56.6	60.0	58.3	56.6	60.0	58.3	-3.5	1.06
Bul/Magaala Dodolaa	4390	4166	8556	0	0	0	4390	4166	8556	4060	3428	7488	108.1	121.5	114.3	108.1	121.5	114.3	-13.4	1.12
Dodolaa	23754	22916	46670	514	257	771	24268	23173	47441	24093	25287	49380	98.6	90.6	94.5	100.7	91.6	96.1	8.0	0.91
Gadab	26405	26470	52875	454	320	774	26859	26790	53649	28713	29136	57849	92.0	90.8	91.4	93.5	91.9	92.7	1.1	0.98
Heeban Arsii	8636	7529	16165	245	216	461	8881	7745	16626	8259	8207	16466	104.6	91.7	98.2	107.5	94.4	101.0	12.8	0.88
Kofalee	22182	23885	46067	345	254	599	22527	24139	46666	26566	25660	52226	83.5	93.1	88.2	84.8	94.1	89.4	-9.6	1.11
Kokkossaa	22791	19002	41793	570	494	1064	23361	19496	42857	21246	20531	41777	107.3	92.6	100.0	110.0	95.0	102.6	14.7	0.86
Nageellee Arsii	23518	21582	45100	732	636	1368	24250	22218	46468	18312	19129	37441	128.4	112.8	120.5	132.4	116.1	124.1	15.6	0.88
Nansaboo	20482	15809	36291	653	470	1123	21135	16279	37414	17302	16026	33328	118.4	98.6	108.9	122.2	101.6	112.3	19.7	0.83
Qoree	14470	15879	30349	83	115	198	14553	15994	30547	16210	16122	32332	89.3	98.5	93.9	89.8	99.2	94.5	-9.2	1.11
Shaallaa	19975	14170	34145	613	426	1039	20588	14596	35184	22509	21273	43782	88.7	66.6	78.0	91.5	68.6	80.4	22.1	0.75
Shaashamannee	27314	23696	51010	231	205	436	27545	23901	51446	32455	31966	64421	84.2	74.1	79.2	84.9	74.8	79.9	10.0	0.88
Siraaroo	22139	14997	37136	253	195	448	22392	15192	37584	21513	20555	42068	102.9	73.0	88.3	104.1	73.9	89.3	29.9	0.71
Wondoo	6490	6314	12804	0	0	0	6490	6314	12804	13175	12451	25626	49.3	50.7	50.0	49.3	50.7	50.0	-1.5	1.03
Total West Arsi	268746	240778	509524	5614	4473	10087	274360	245251	519611	286584	281605	568189	93.8	85.5	89.7	95.7	87.1	91.5	8.3	0.91

Zones/Administrative Towns/Woredas	Grade 1-8 Enrolment Age 7-14			ABE Enrolment Age 7-14			Total Enrolment (Reg. Grade 1-8 & ABE) Age 7-14			Age 7_14 Children (SAP)			NER 1-8 Reg.			NER 1-8 Reg & ABE			GG (from Regural	GPI (Ratio) (from Regural NER)
	M	F	T	M	F	T	M	F	T	M	F	T	M	F	T	M	F	T		
Bale																				
Agaarfaa	13789	12357	26146	506	462	968	14295	12819	27114	15200	14716	29916	90.7	84.0	87.4	94.0	87.1	90.6	6.7	0.93
B/M/Gobbaa	3624	3817	7441	0	0	0	3624	3817	7441	3403	3662	7065	106.5	104.2	105.3	106.5	104.2	105.3	2.3	0.98
Barbaree	15283	13039	28322	171	120	291	15454	13159	28613	13712	12950	26662	111.5	100.7	106.2	112.7	101.6	107.3	10.8	0.90
Bul/M/Gindhiir	3451	3248	6699	0	0	0	3451	3248	6699	2980	2837	5817	115.8	114.5	115.2	115.8	114.5	115.2	1.3	0.99
Daawee Sarar	2834	1363	4197	0	0	0	2834	1363	4197	9168	7478	16646	30.9	18.2	25.2	30.9	18.2	25.2	12.7	0.59
Daawwee Qaachan	4487	2938	7425	99	39	138	4586	2977	7563	5253	4295	9548	85.4	68.4	77.8	87.3	69.3	79.2	17.0	0.79
Dalloo Mannaa	18451	13440	31891	0	0	0	18451	13440	31891	14022	13113	27135	131.6	102.5	117.5	131.6	102.5	117.5	29.1	0.78
Diinshoo	7391	6691	14082	420	305	725	7811	6996	14807	6050	6235	12285	122.2	107.3	114.6	129.1	112.2	120.5	14.9	0.87
Gaasaraa	12595	11098	23693	65	37	102	12660	11135	23795	12642	11844	24486	99.6	93.7	96.8	100.1	94.0	97.2	5.9	0.94
Gindhiir	21123	16518	37641	0	0	0	21123	16518	37641	17322	17143	34465	121.9	96.4	109.2	121.9	96.4	109.2	25.6	0.79
Gololcha	16946	12499	29445	0	0	0	16946	12499	29445	14603	14394	28997	116.0	86.8	101.5	116.0	86.8	101.5	29.2	0.75
Goobbaa	5621	4791	10412	152	99	251	5773	4890	10663	6193	5901	12094	90.8	81.2	86.1	93.2	82.9	88.2	9.6	0.89
Gooroo	13485	11839	25324	45	36	81	13530	11875	25405	12054	11576	23630	111.9	102.3	107.2	112.2	102.6	107.5	9.6	0.91
Gura Dhaamolee	4425	3369	7794	141	92	232	4566	3461	8027	4398	4400	8798	100.6	76.6	88.6	103.8	78.7	91.2	24.0	0.76
Harannaa Bulluq	21130	14007	35137	550	322	873	21680	14329	36009	12682	11447	24129	166.6	122.4	145.6	171.0	125.2	149.2	44.3	0.73
Laga Hidhaa	12784	8827	21611	132	68	200	12916	8895	21811	9078	8543	17621	140.8	103.3	122.6	142.3	104.1	123.8	37.5	0.73
Maddaa Walaabuu	18859	13617	32476	537	368	905	19396	13985	33381	15314	14668	29982	123.1	92.8	108.3	126.7	95.3	111.3	30.3	0.75
Raayituu	5166	3038	8204	61	37	98	5227	3075	8302	4963	4652	9615	104.1	65.3	85.3	105.3	66.1	86.3	38.8	0.63
Sawweenaa	11000	6796	17796	638	443	1081	11638	7239	18877	9393	8960	18353	117.1	75.8	97.0	123.9	80.8	102.9	41.3	0.65
Sinaanaa	15748	13475	29223	138	113	251	15886	13588	29474	17911	17151	35062	87.9	78.6	83.3	88.7	79.2	84.1	9.4	0.89
Total Bale	228192	176767	404959	3655	2541	6196	231847	179308	411155	206341	195965	402306	110.6	90.2	100.7	112.4	91.5	102.2	20.4	0.81
Borana																				
Areeroo	4810	4163	8973	2001	1340	3341	6811	5503	12314	7513	7057	14570	64.0	59.0	61.6	90.7	78.0	84.5	5.0	0.86
Bulchiinsa M/Yaabaloo	2808	3079	5887	71	57	128	2879	3136	6015	3345	3171	6516	83.9	97.1	90.3	86.1	98.9	92.3	-13.2	1.15
Dhaas	1996	2075	4071	773	455	1228	2769	2530	5299	3256	3114	6370	61.3	66.6	63.9	85.0	81.2	83.2	-5.3	0.96
Dilloo	1320	1254	2574	482	422	904	1802	1676	3478	2061	1921	3982	64.0	65.3	64.6	87.4	87.2	87.3	-1.2	1.00
Dirree	3251	3191	6442	414	274	688	3665	3465	7130	5533	5125	10658	58.8	62.3	60.4	66.2	67.6	66.9	-3.5	1.02
Dubluq	2594	2781	5375	795	448	1243	3389	3229	6618	3676	3180	6856	70.6	87.5	78.4	92.2	101.5	96.5	-16.9	1.10
Elwayyaa	3339	2445	5784	1439	873	2312	4778	3318	8096	3720	3486	7206	89.8	70.1	80.3	128.4	95.2	112.4	19.6	0.74
Gomolee	5134	4001	9135	668	506	1174	5802	4507	10309	3806	3449	7255	134.9	116.0	125.9	152.4	130.7	142.1	18.9	0.86
Guchii	1544	1338	2882	678	520	1198	2222	1858	4080	2505	2088	4593	61.6	64.1	62.7	88.7	89.0	88.8	-2.4	1.00
Miyoo	4607	4153	8760	381	295	676	4988	4448	9436	7755	7542	15297	59.4	55.1	57.3	64.3	59.0	61.7	4.3	0.92
Moyyaalee	4782	4865	9647	173	97	270	4955	4962	9917	4940	4358	9298	96.8	111.6	103.8	100.3	113.9	106.7	-14.8	1.14
Taltallee	6335	5466	11801	1108	734	1842	7443	6200	13643	10112	9472	19584	62.6	57.7	60.3	73.6	65.5	69.7	4.9	0.89
Waacilee	1444	1704	3148	1107	820	1927	2551	2524	5075	3178	3414	6592	45.4	49.9	47.8	80.3	73.9	77.0	-4.5	0.92
Yaabaloo	4687	4244	8931	1515	1042	2557	6202	5286	11488	12062	12077	24139	38.9	35.1	37.0	51.4	43.8	47.6	3.7	0.85
Total Borana	48651	44759	93410	11605	7883	19488	60256	52642	112898	73462	69454	142916	66.2	64.4	65.4	82.0	75.8	79.0	1.8	0.92
Buno Bedelle																				
Beddellee	11452	10190	21642	0	0	0	11452	10190	21642	11548	11552	23100	99.2	88.2	93.7	99.2	88.2	93.7	11.0	0.89
Boorachaa	13167	11253	24420	0	0	0	13167	11253	24420	9987	9286	19273	131.8	121.2	126.7	131.8	121.2	126.7	10.7	0.92
Bul/M/Beddellee	2893	3070	5963	0	0	0	2893	3070	5963	2383	2523	4906	121.4	121.7	121.5	121.4	121.7	121.5	-0.3	1.00
Cawwaaqaa	10546	8196	18742	243	190	433	10789	8386	19175	7856	6519	14375	134.2	125.7	130.4	137.3	128.6	133.4	8.5	0.94
Cooraa	14818	14147	28965	82	65	147	14900	14212	29112	14548	15759	30307	101.9	89.8	95.6	102.4	90.2	96.1	12.1	0.88
DaabooHaannaa	8366	7380	15746	0	0	0	8366	7380	15746	5948	5956	11904	140.7	123.9	132.3	140.7	123.9	132.3	16.7	0.88
Deeggaa	5441	5035	10476	0	0	0	5441	5035	10476	5749	5881	11630	94.6	85.6	90.1	94.6	85.6	90.1	9.0	0.90
Dhidheessaa	12455	11457	23912	0	0	0	12455	11457	23912	11282	11503	22785	110.4	99.6	104.9	110.4	99.6	104.9	10.8	0.90
Gachii	10539	9716	20255	64	67	131	10603	9783	20386	9760	9779	19539	108.0	99.4	103.7	108.6	100.0	104.3	8.6	0.92
Makoo	4178	3827	8005	0	0	0	4178	3827	8005	3146	3317	6463	132.8	115.4	123.9	132.8	115.4	123.9	17.4	0.87
Total Buno Bedelle	93855	84271	178126	389	322	711	94244	84593	178837	82207	82075	164282	114.2	102.7	108.4	114.6	103.1	108.9	11.5	0.90

Zones/Administrative Towns/Woredas	Grade 1-8 Enrolment Age 7-14			ABE Enrolment Age 7-14			Total Enrolment (Reg. Grade 1-8 & ABE) Age 7-14			Age 7_14 Children (SAP)			NER 1-8 Reg.			NER 1-8 Reg & ABE			GG (from Regural	GPI (Ratio) (from Regural NER)
	M	F	T	M	F	T	M	F	T	M	F	T	M	F	T	M	F	T		
OSZS Finfinne																				
Aqaaqii	6720	5326	12046	0	0	0	6720	5326	12046	9075	8656	17731	74.0	61.5	67.9	74.0	61.5	67.9	12.5	0.83
Barrak	7337	5842	13179	0	0	0	7337	5842	13179	9184	9225	18409	79.9	63.3	71.6	79.9	63.3	71.6	16.6	0.79
Bul/Mag/Sandaafaa	5024	5485	10509	0	0	0	5024	5485	10509	1138	1317	2455	441.5	416.5	428.1	441.5	416.5	428.1	25.0	0.94
Muloo	4331	3544	7875	0	0	0	4331	3544	7875	5347	5042	10389	81.0	70.3	75.8	81.0	70.3	75.8	10.7	0.87
Sabata Hawas	12357	10370	22727	44	35	79	12401	10405	22806	18126	17449	35575	68.2	59.4	63.9	68.4	59.6	64.1	8.7	0.87
Sulultaa	12219	10329	22548	0	0	0	12219	10329	22548	16127	15598	31725	75.8	66.2	71.1	75.8	66.2	71.1	9.5	0.87
Walmaraa	10128	8143	18271	0	0	0	10128	8143	18271	12289	11566	23855	82.4	70.4	76.6	82.4	70.4	76.6	12.0	0.85
Total OSZS Finfinne	58116	49039	107155	44	35	79	58160	49074	107234	71286	68853	140139	81.5	71.2	76.5	81.6	71.3	76.5	10.3	0.87
Guji																				
Aagaa Waayyuu	5325	4224	9549	139	167	306	5464	4391	9855	4529	4048	8577	117.6	104.3	111.3	120.6	108.5	114.9	13.2	0.90
Adoolaa Reeddee	21462	17116	38578	1000	931	1931	22462	18047	40509	17577	16463	34040	122.1	104.0	113.3	127.8	109.6	119.0	18.1	0.86
Annaa Sorraa	23163	18772	41935	1521	1184	2705	24684	19956	44640	14362	14453	28815	161.3	129.9	145.5	171.9	138.1	154.9	31.4	0.80
Booree	21013	17415	38428	88	110	198	21101	17525	38626	19772	18238	38010	106.3	95.5	101.1	106.7	96.1	101.6	10.8	0.90
Bu/M/Adoolaa Woyyuu	3981	4266	8247	0	0	0	3981	4266	8247	2979	3067	6046	133.6	139.1	136.4	133.6	139.1	136.4	-5.5	1.04
Bul /M/Nageellee	3905	4126	8031	0	0	0	3905	4126	8031	4481	4299	8780	87.1	96.0	91.5	87.1	96.0	91.5	-8.8	1.10
Bul/M/Shaakkisoo	4930	5131	10061	0	0	0	4930	5131	10061	4849	4500	9349	101.7	114.0	107.6	101.7	114.0	107.6	-12.4	1.12
Daamaa	12954	10292	23246	490	399	889	13444	10691	24135	8838	8857	17695	146.6	116.2	131.4	152.1	120.7	136.4	30.4	0.79
Girjaa	9234	6146	15380	456	252	708	9690	6398	16088	7968	7504	15472	115.9	81.9	99.4	121.6	85.3	104.0	34.0	0.70
Gooroo Doolaa	13856	10402	24258	1042	751	1793	14898	11153	26051	9235	9210	18445	150.0	112.9	131.5	161.3	121.1	141.2	37.1	0.75
Gumii Eldalloo	1849	1597	3446	156	158	314	2005	1755	3760	2241	1741	3982	82.5	91.7	86.5	89.5	100.8	94.4	-9.2	1.13
Haroo Walaabuu	10661	7777	18438	0	0	0	10661	7777	18438	10295	9289	19584	103.6	83.7	94.1	103.6	83.7	94.1	19.8	0.81
Liiban	7223	4785	12008	410	252	662	7633	5037	12670	10757	10095	20852	67.1	47.4	57.6	71.0	49.9	60.8	19.7	0.70
Oddoo Shaakkisoo	25051	17969	43020	2431	1710	4141	27482	19679	47161	17978	16891	34869	139.3	106.4	123.4	152.9	116.5	135.3	33.0	0.76
Sabbaa Boruu	8953	6807	15760	386	302	688	9339	7109	16448	7091	7051	14142	126.3	96.5	111.4	131.7	100.8	116.3	29.7	0.77
Uraagaa	23422	17756	41178	1663	1238	2901	25085	18994	44079	17529	16958	34487	133.6	104.7	119.4	143.1	112.0	127.8	28.9	0.78
Waadaraa	10309	7176	17485	746	610	1356	11055	7786	18841	7866	7484	15350	131.1	95.9	113.9	140.5	104.0	122.7	35.2	0.74
Total Guji	207291	161757	369048	10528	8064	18592	217819	169821	387640	168347	160148	328495	123.1	101.0	112.3	129.4	106.0	118.0	22.1	0.82
West Guji																				
Abbayaa	12304	9433	21737	705	529	1234	13009	9962	22971	14762	14484	29246	83.3	65.1	74.3	88.1	68.8	78.5	18.2	0.78
Birbira Kojowaa	9137	6514	15651	256	184	440	9393	6698	16091	7263	7030	14293	125.8	92.7	109.5	129.3	95.3	112.6	33.1	0.74
Bulchiinsa Magaala Bulee Horaa	6866	7627	14493	0	0	0	6866	7627	14493	6643	6178	12821	103.4	123.5	113.0	103.4	123.5	113.0	-20.1	1.19
Bulee Horaa	29692	25618	55310	226	196	422	29918	25814	55732	18625	19251	37876	159.4	133.1	146.0	160.6	134.1	147.1	26.3	0.83
Dugdaa Daawwaa	16665	13925	30590	1539	1291	2830	18204	15216	33420	23422	21777	45199	71.2	63.9	67.7	77.7	69.9	73.9	7.2	0.90
Galaanaa	13981	10836	24817	1223	874	2097	15204	11710	26914	10501	10044	20545	133.1	107.9	120.8	144.8	116.6	131.0	25.3	0.81
Hambalaa Waamannaa	22572	15900	38472	334	229	563	22906	16129	39035	16555	15256	31811	136.3	104.2	120.9	138.4	105.7	122.7	32.1	0.76
Malkaa Soddaa	11257	8207	19464	357	391	748	11614	8598	20212	9858	9430	19288	114.2	87.0	100.9	117.8	91.2	104.8	27.2	0.77
Qarcaa	24033	17909	41942	161	139	300	24194	18048	42242	26437	25547	51984	90.9	70.1	80.7	91.5	70.6	81.3	20.8	0.77
Surroo Barguddaa	8926	7238	16164	799	655	1454	9725	7893	17618	5162	4993	10155	172.9	145.0	159.2	188.4	158.1	173.5	28.0	0.84
Total West Guji	155433	123207	278640	5600	4488	10088	161033	127695	288728	139228	133990	273218	111.6	92.0	102.0	115.7	95.3	105.7	19.7	0.82

Zones/Administrative Towns/Woredas	Grade 1-8 Enrolment Age 7-14			ABE Enrolment Age 7-14			Total Enrolment (Reg. Grade 1-8 & ABE) Age 7-14			Age 7_14 Children (SAP)			NER 1-8 Reg.			NER 1-8 Reg & ABE			GG (from Regural	GPI (Ratio) (from Regural NER)
	M	F	T	M	F	T	M	F	T	M	F	T	M	F	T	M	F	T		
East Hararge																				
B/M/Awudaay	5857	5078	10935	0	0	0	5857	5078	10935	1293	1164	2457	453.0	436.3	445.1	453.0	436.3	445.1	16.7	0.96
B/M/Baabbilee	3863	3142	7005	0	0	0	3863	3142	7005	2944	2599	5543	131.2	120.9	126.4	131.2	120.9	126.4	10.3	0.92
B/M/Dadar	2373	2098	4471	0	0	0	2373	2098	4471	2422	1973	4395	98.0	106.3	101.7	98.0	106.3	101.7	-8.4	1.09
B/M/Haroomayaa	5710	4410	10120	0	0	0	5710	4410	10120	5148	4673	9821	110.9	94.4	103.0	110.9	94.4	103.0	16.5	0.85
Baabbilee	11436	7130	18566	0	0	0	11436	7130	18566	10152	9154	19306	112.6	77.9	96.2	112.6	77.9	96.2	34.8	0.69
Baddannoo	49426	41216	90642	2465	2330	4795	51891	43546	95437	33717	32323	66040	146.6	127.5	137.3	153.9	134.7	144.5	19.1	0.88
Cinaaqsan	11217	7243	18460	150	98	248	11367	7341	18708	11996	10506	22502	93.5	68.9	82.0	94.8	69.9	83.1	24.6	0.74
Dadar	38173	29810	67983	65	52	117	38238	29862	68100	31811	30714	62525	120.0	97.1	108.7	120.2	97.2	108.9	22.9	0.81
Fadiis	22145	14484	36629	206	207	413	22351	14691	37042	14057	12242	26299	157.5	118.3	139.3	159.0	120.0	140.8	39.2	0.75
Giraawwaa	36303	28226	64529	0	0	0	36303	28226	64529	33834	32489	66323	107.3	86.9	97.3	107.3	86.9	97.3	20.4	0.81
Gola Odaa	14273	10293	24566	91	89	180	14364	10382	24746	12590	10852	23442	113.4	94.8	104.8	114.1	95.7	105.6	18.5	0.84
Gooroo Guutuu	25105	19566	44671	0	0	0	25105	19566	44671	20305	19327	39632	123.6	101.2	112.7	123.6	101.2	112.7	22.4	0.82
Gooroo Muxii	13369	11508	24877	0	0	0	13369	11508	24877	10924	10407	21331	122.4	110.6	116.6	122.4	110.6	116.6	11.8	0.90
Gursum	22282	15689	37971	0	0	0	22282	15689	37971	21475	19644	41119	103.8	79.9	92.3	103.8	79.9	92.3	23.9	0.77
Haraa Maayaa	32817	21418	54235	0	0	0	32817	21418	54235	30198	29006	59204	108.7	73.8	91.6	108.7	73.8	91.6	34.8	0.68
Jaarsoo	17466	12785	30251	0	0	0	17466	12785	30251	15806	14942	30748	110.5	85.6	98.4	110.5	85.6	98.4	24.9	0.77
Kombolcha	24820	17800	42620	0	0	0	24820	17800	42620	18806	17723	36529	132.0	100.4	116.7	132.0	100.4	116.7	31.5	0.76
Kurfaa Callee	11504	9027	20531	0	0	0	11504	9027	20531	8536	8253	16789	134.8	109.4	122.3	134.8	109.4	122.3	25.4	0.81
Malkaa baloo	23215	18385	41600	0	0	0	23215	18385	41600	25871	24337	50208	89.7	75.5	82.9	89.7	75.5	82.9	14.2	0.84
Mayyuu	7218	5307	12525	161	94	255	7379	5401	12780	7451	6345	13796	96.9	83.6	90.8	99.0	85.1	92.6	13.2	0.86
Meettaa	23877	17924	41801	0	0	0	23877	17924	41801	23349	23450	46799	102.3	76.4	89.3	102.3	76.4	89.3	25.8	0.75
Miidhagaa Tolaa	11421	8146	19567	379	371	750	11800	8517	20317	11527	9744	21271	99.1	83.6	92.0	102.4	87.4	95.5	15.5	0.85
Qarsaa	32523	21789	54312	0	0	0	32523	21789	54312	23169	22299	45468	140.4	97.7	119.5	140.4	97.7	119.5	42.7	0.70
Qumbii	2655	1547	4202	391	251	642	3046	1798	4844	3530	2909	6439	75.2	53.2	65.3	86.3	61.8	75.2	22.0	0.72
Total East Hararge	449048	334021	783069	3908	3492	7400	452956	337513	790469	380911	357075	737986	117.9	93.5	106.1	118.9	94.5	107.1	24.3	0.79
West Hararge																				
Ancaar	14126	11924	26050	0	0	0	14126	11924	26050	12652	12009	24661	111.7	99.3	105.6	111.7	99.3	105.6	12.4	0.89
B/M/Baddeessaa	4607	3956	8563	0	0	0	4607	3956	8563	2148	2152	4300	214.5	183.8	199.1	214.5	183.8	199.1	30.6	0.86
Bookee	21394	17894	39288	441	383	824	21835	18277	40112	16164	15021	31185	132.4	119.1	126.0	135.1	121.7	128.6	13.2	0.90
Bu/Mag/Ciroo	5494	5550	11044	0	0	0	5494	5550	11044	3389	3492	6881	162.1	158.9	160.5	162.1	158.9	160.5	3.2	0.98
Burqaa Dhiintuu	11073	7805	18878	0	0	0	11073	7805	18878	6739	6095	12834	164.3	128.1	147.1	164.3	128.1	147.1	36.3	0.78
Ciroo	21963	15672	37635	0	0	0	21963	15672	37635	25794	23744	49538	85.1	66.0	76.0	85.1	66.0	76.0	19.1	0.78
Daaroo Labuu	29848	24080	53928	0	0	0	29848	24080	53928	21970	20296	42266	135.9	118.6	127.6	135.9	118.6	127.6	17.2	0.87
Dooobaa	25290	19545	44835	667	526	1193	25957	20071	46028	20245	19102	39347	124.9	102.3	113.9	128.2	105.1	117.0	22.6	0.82
Gamachis	31400	22314	53714	272	239	511	31672	22553	54225	27895	26433	54328	112.6	84.4	98.9	113.5	85.3	99.8	28.1	0.75
Gubbaa Qorichaa	17140	13354	30494	356	106	462	17496	13460	30956	19053	17914	36967	90.0	74.5	82.5	91.8	75.1	83.7	15.4	0.82
Gumbii Bordoddee	13155	9625	22780	331	221	552	13486	9846	23332	10735	9195	19930	122.5	104.7	114.3	125.6	107.1	117.1	17.9	0.85
Habroo	34082	26874	60956	283	0	283	34365	26874	61239	27730	26176	53906	122.9	102.7	113.1	123.9	102.7	113.6	20.2	0.83
Hawwii Guddina	13661	9839	23500	0	0	0	13661	9839	23500	8149	7142	15291	167.6	137.8	153.7	167.6	137.8	153.7	29.9	0.82
Mi'eessoo	14505	9572	24077	742	601	1343	15247	10173	25420	9895	9267	19162	146.6	103.3	125.6	154.1	109.8	132.7	43.3	0.71
Odaa Bultuum	29741	20791	50532	71	57	128	29812	20848	50660	23613	22132	45745	126.0	93.9	110.5	126.3	94.2	110.7	32.0	0.75
Shanan Dhugoo	24795	20429	45224	424	362	786	25219	20791	46010	22911	21996	44907	108.2	92.9	100.7	110.1	94.5	102.5	15.3	0.86
Xulloo	23595	18741	42336	0	0	0	23595	18741	42336	21722	21334	43056	108.6	87.8	98.3	108.6	87.8	98.3	20.8	0.81
Total West Hararge	335869	257965	593834	3587	2495	6082	339456	260460	599916	280804	263500	544304	119.6	97.9	109.1	120.9	98.8	110.2	21.7	0.82

Zones/Administrative Towns/Woredas	Grade 1-8 Enrolment Age 7-14			ABE Enrolment Age 7-14			Total Enrolment (Reg. Grade 1-8 & ABE) Age 7-14			Age 7_14 Children (SAP)			NER 1-8 Reg.			NER 1-8 Reg & ABE			GG (from Regural	GPI (Retio) (from Regural NER)
	M	F	T	M	F	T	M	F	T	M	F	T	M	F	T	M	F	T		
Horro Guduru Wollega																				
Abbaay Cooman	6199	6330	12529	0	0	0	6199	6330	12529	6255	6587	12842	99.1	96.1	97.6	99.1	96.1	97.6	3.0	0.97
Abbee Dangooroo	9298	8149	17447	102	88	190	9400	8237	17637	8758	8667	17425	106.2	94.0	100.1	107.3	95.0	101.2	12.1	0.89
Amuru	8820	8182	17002	0	0	0	8820	8182	17002	7478	7666	15144	117.9	106.7	112.3	117.9	106.7	112.3	11.2	0.90
B/M/Shaabuu	2364	2713	5077	0	0	0	2364	2713	5077	1446	1573	3019	163.5	172.5	168.2	163.5	172.5	168.2	-9.0	1.05
Coomman Guduruu	4683	4901	9584	913	868	1781	5596	5769	11365	6747	6794	13541	69.4	72.1	70.8	82.9	84.9	83.9	-2.7	1.02
Guduru	9942	9816	19758	913	874	1787	10855	10690	21545	8953	8780	17733	111.0	111.8	111.4	121.2	121.8	121.5	-0.8	1.00
Habaaboo Guduru	7270	6875	14145	0	0	0	7270	6875	14145	6846	6895	13741	106.2	99.7	102.9	106.2	99.7	102.9	6.5	0.94
Horro	4684	4189	8873	0	0	0	4684	4189	8873	5024	4650	9674	93.2	90.1	91.7	93.2	90.1	91.7	3.1	0.97
Horroo Bulluq	5593	5082	10675	0	0	0	5593	5082	10675	6022	5428	11450	92.9	93.6	93.2	92.9	93.6	93.2	-0.7	1.01
Jaardagaa Jaartee	8403	7503	15906	137	108	245	8540	7611	16151	7083	7040	14123	118.6	106.6	112.6	120.6	108.1	114.4	12.1	0.90
Jimmaa Gannatii	8933	7996	16929	8	9	17	8941	8005	16946	9712	9949	19661	92.0	80.4	86.1	92.1	80.5	86.2	11.6	0.87
Jimmaa Raaree	8226	8189	16415	0	0	0	8226	8189	16415	8291	8406	16697	99.2	97.4	98.3	99.2	97.4	98.3	1.8	0.98
Total Horo Guduru Wollega	84415	79925	164340	2073	1947	4020	86488	81872	168360	82615	82435	165050	102.2	97.0	99.6	104.7	99.3	102.0	5.2	0.95
Ilu Aba Bora																				
Aallee	5915	5331	11246	0	0	0	5915	5331	11246	9085	9369	18454	65.1	56.9	60.9	65.1	56.9	60.9	8.2	0.87
Algee Saachii	8601	8240	16841	41	46	87	8642	8286	16928	11396	12285	23681	75.5	67.1	71.1	75.8	67.4	71.5	8.4	0.89
B/M/Mattuu	3219	3401	6620	0	0	0	3219	3401	6620	2946	3155	6101	109.3	107.8	108.5	109.3	107.8	108.5	1.5	0.99
Bachoo	5053	4545	9598	0	0	0	5053	4545	9598	3749	3831	7580	134.8	118.6	126.6	134.8	118.6	126.6	16.1	0.88
Biiloo Nophaa	3042	2706	5748	0	0	0	3042	2706	5748	4372	4496	8868	69.6	60.2	64.8	69.6	60.2	64.8	9.4	0.87
Buree	6675	6262	12937	75	62	137	6750	6324	13074	7229	7274	14503	92.3	86.1	89.2	93.4	86.9	90.1	6.2	0.93
Daariimu	23354	20208	43562	0	0	0	23354	20208	43562	21715	22148	43863	107.5	91.2	99.3	107.5	91.2	99.3	16.3	0.85
Diduu	4549	4031	8580	0	0	0	4549	4031	8580	4643	4552	9195	98.0	88.6	93.3	98.0	88.6	93.3	9.4	0.90
Dooraanii	4501	4378	8879	0	0	0	4501	4378	8879	5222	5418	10640	86.2	80.8	83.4	86.2	80.8	83.4	5.4	0.94
Halu	2294	2072	4366	0	0	0	2294	2072	4366	2420	2441	4861	94.8	84.9	89.8	94.8	84.9	89.8	9.9	0.90
Hurumuu	4915	4424	9339	0	0	0	4915	4424	9339	6420	6491	12911	76.6	68.2	72.3	76.6	68.2	72.3	8.4	0.89
Mattuu	5133	4585	9718	0	0	0	5133	4585	9718	9298	9188	18486	55.2	49.9	52.6	55.2	49.9	52.6	5.3	0.90
Noonoo Sallee	2704	2424	5128	0	0	0	2704	2424	5128	3065	3058	6123	88.2	79.3	83.7	88.2	79.3	83.7	9.0	0.90
Yaayyoo	6673	6168	12841	0	0	0	6673	6168	12841	7689	7784	15473	86.8	79.2	83.0	86.8	79.2	83.0	7.5	0.91
Total Ilu Aba Bora	86628	78775	165403	116	108	224	86744	78883	165627	99249	101490	200739	87.3	77.6	82.4	87.4	77.7	82.5	9.7	0.89
Jimma																				
B/M/aggaaroo	5095	5029	10124	0	0	0	5095	5029	10124	2731	3055	5786	186.6	164.6	175.0	186.6	164.6	175.0	21.9	0.88
Botor Xoollay	7841	7337	15178	0	0	0	7841	7337	15178	7323	7268	14591	107.1	100.9	104.0	107.1	100.9	104.0	6.1	0.94
Cooraa Botor	8626	8572	17198	0	0	0	8626	8572	17198	4669	4334	9003	184.8	197.8	191.0	184.8	197.8	191.0	-13.0	1.07
Deedoo	26715	24677	51392	0	0	0	26715	24677	51392	22720	22451	45171	117.6	109.9	113.8	117.6	109.9	113.8	7.7	0.93
Geeraa	19464	17199	36663	0	0	0	19464	17199	36663	15234	14981	30215	127.8	114.8	121.3	127.8	114.8	121.3	13.0	0.90
Gommaa	29670	27651	57321	0	0	0	29670	27651	57321	27634	28221	55855	107.4	98.0	102.6	107.4	98.0	102.6	9.4	0.91
Gumaay	8961	8205	17166	0	0	0	8961	8205	17166	8167	8084	16251	109.7	101.5	105.6	109.7	101.5	105.6	8.2	0.93
Limmuu Koosaa	22374	21631	44005	0	0	0	22374	21631	44005	21006	21471	42477	106.5	100.7	103.6	106.5	100.7	103.6	5.8	0.95
Limmuu Saqqaa	20678	19087	39765	0	0	0	20678	19087	39765	16926	16384	33310	122.2	116.5	119.4	122.2	116.5	119.4	5.7	0.95
Maannaa	21771	20389	42160	0	0	0	21771	20389	42160	19581	19500	39081	111.2	104.6	107.9	111.2	104.6	107.9	6.6	0.94
Manchoo	21216	20422	41638	0	0	0	21216	20422	41638	19581	19242	38823	108.3	106.1	107.3	108.3	106.1	107.3	2.2	0.98
Naannoo Beenjaa	9608	9311	18919	0	0	0	9608	9311	18919	7609	7480	15089	126.3	124.5	125.4	126.3	124.5	125.4	1.8	0.99
Oomoo Beeyyam	14336	11786	26122	0	0	0	14336	11786	26122	14555	14386	28941	98.5	81.9	90.3	98.5	81.9	90.3	16.6	0.83
Oomoo Naadaa	23392	22553	45945	0	0	0	23392	22553	45945	21053	20154	41207	111.1	111.9	111.5	111.1	111.9	111.5	-0.8	1.01
Qarsaa	30888	30071	60959	0	0	0	30888	30071	60959	23980	23412	47392	128.8	128.4	128.6	128.8	128.4	128.6	0.4	1.00
Saqqaa Coqorsaa	30760	27326	58086	0	0	0	30760	27326	58086	29291	29454	58745	105.0	92.8	98.9	105.0	92.8	98.9	12.2	0.88
Saxammaa	17521	16055	33576	0	0	0	17521	16055	33576	14817	14937	29754	118.2	107.5	112.8	118.2	107.5	112.8	10.8	0.91
Shabee Somboo	18461	16384	34845	0	0	0	18461	16384	34845	15284	14922	30206	120.8	109.8	115.4	120.8	109.8	115.4	11.0	0.91
Sigimoo	20478	18643	39121	41	33	74	20519	18676	39195	14080	14012	28092	145.4	133.1	139.3	145.7	133.3	139.5	12.4	0.91
Sokorruu	19544	19738	39282	0	0	0	19544	19738	39282	18469	18580	37049	105.8	106.2	106.0	105.8	106.2	106.0	-0.4	1.00
Xiroo Afataa	17876	17629	35505	0	0	0	17876	17629	35505	19004	18927	37931	94.1	93.1	93.6	94.1	93.1	93.6	0.9	0.99
Total Jimma	395275	369695	764970	41	33	74	395316	369728	765044	343714	341255	684969	115.0	108.3	111.7	115.0	108.3	111.7	6.7	0.94

Zones/Administrative Towns/Woredas	Grade 1-8 Enrolment Age 7-14			ABE Enrolment Age 7-14			Total Enrolment (Reg. Grade 1-8 & ABE) Age 7-14			Age 7_14 Children (SAP)			NER 1-8 Reg.			NER 1-8 Reg & ABE			GG (from Regural)	GPI (Ratio) (from Regural NER)
	M	F	T	M	F	T	M	F	T	M	F	T	M	F	T	M	F	T		
Kellem Wollega																				
Anfilloo	8720	7468	16188	112	112	224	8832	7580	16412	10297	10710	21007	84.7	69.7	77.1	85.8	70.8	78.1	15.0	0.83
B/M/Dambi Dolloo	4748	4883	9631	0	0	0	4748	4883	9631	3649	3703	7352	130.1	131.9	131.0	130.1	131.9	131.0	-1.7	1.01
Daallee Sadii	10718	9728	20446	127	120	247	10845	9848	20693	10814	10999	21813	99.1	88.4	93.7	100.3	89.5	94.9	10.7	0.89
Daallee Waabaraa	8522	8451	16973	7	10	17	8529	8461	16990	8378	8944	17322	101.7	94.5	98.0	101.8	94.6	98.1	7.2	0.93
Gawoo Qebee	12522	10769	23291	332	280	612	12854	11049	23903	9195	9410	18605	136.2	114.4	125.2	139.8	117.4	128.5	21.7	0.84
Gidaami	12417	11736	24153	36	44	80	12453	11780	24233	12423	12616	25039	100.0	93.0	96.5	100.2	93.4	96.8	6.9	0.93
Hawaa Galaan	18001	14154	32155	142	173	315	18143	14327	32470	13541	13219	26760	132.9	107.1	120.2	134.0	108.4	121.3	25.9	0.81
Jimmaa Horroo	7633	7027	14660	159	130	289	7792	7157	14949	6737	6609	13346	113.3	106.3	109.8	115.7	108.3	112.0	7.0	0.94
Laaloo Qlee	7106	6593	13699	0	0	0	7106	6593	13699	7478	7846	15324	95.0	84.0	89.4	95.0	84.0	89.4	11.0	0.88
Sadii Caanqaa	6512	5708	12220	8	7	15	6520	5715	12235	6603	6367	12970	98.6	89.6	94.2	98.7	89.8	94.3	9.0	0.91
Sayyoo	14518	12529	27047	135	93	228	14653	12622	27275	16551	17261	33812	87.7	72.6	80.0	88.5	73.1	80.7	15.1	0.83
Yama Logii Walal	7272	6760	14032	157	140	297	7429	6900	14329	7522	7717	15239	96.7	87.6	92.1	98.8	89.4	94.0	9.1	0.91
Total Kellem Wollega	118689	105806	224495	1215	1109	2324	119904	106915	226819	113188	115401	228589	104.9	91.7	98.2	105.9	92.6	99.2	13.2	0.87
East Shoa																				
Adaa	9878	8270	18148	0	0	0	9878	8270	18148	17735	17082	34817	55.7	48.4	52.1	55.7	48.4	52.1	7.3	0.87
Adaamaa	15437	14354	29791	0	0	0	15437	14354	29791	21741	21947	43688	71.0	65.4	68.2	71.0	65.4	68.2	5.6	0.92
Adaamii Tulluu	23915	20310	44225	391	341	732	24306	20651	44957	21348	20889	42237	112.0	97.2	104.7	113.9	98.9	106.4	14.8	0.87
B/M/Matahaaraa	2063	2120	4183	0	0	0	2063	2120	4183	3198	3346	6544	64.5	63.4	63.9	64.5	63.4	63.9	1.1	0.98
Booraa	8108	7813	15921	0	0	0	8108	7813	15921	7326	7006	14332	110.7	111.5	111.1	110.7	111.5	111.1	-0.8	1.01
Bosat	17761	15749	33510	216	178	394	17977	15927	33904	19334	18996	38330	91.9	82.9	87.4	93.0	83.8	88.5	9.0	0.90
Dugdaa	19923	19584	39507	0	0	0	19923	19584	39507	19513	19432	38945	102.1	100.8	101.4	102.1	100.8	101.4	1.3	0.99
Fantaallee	5579	4457	10036	585	374	959	6164	4831	10995	7249	6969	14218	77.0	64.0	70.6	85.0	69.3	77.3	13.0	0.82
Gimbichuu	8950	7510	16460	86	43	129	9036	7553	16589	13064	12744	25808	68.5	58.9	63.8	69.2	59.3	64.3	9.6	0.86
Liban Cugqaalaa	9356	8317	17673	0	0	0	9356	8317	17673	10785	10342	21127	86.8	80.4	83.7	86.8	80.4	83.7	6.3	0.93
Lumee	8006	6841	14847	46	29	75	8052	6870	14922	10956	10609	21565	73.1	64.5	68.8	73.5	64.8	69.2	8.6	0.88
Total East Shoa	128976	115325	244301	1324	965	2289	130300	116290	246590	152249	149362	301611	84.7	77.2	81.0	85.6	77.9	81.8	7.5	0.91
North Shoa																				
Abbichuuf Nya'Aa	8010	6720	14730	0	0	0	8010	6720	14730	10805	10838	21643	74.1	62.0	68.1	74.1	62.0	68.1	12.1	0.84
Alaltuu	4820	4297	9117	0	0	0	4820	4297	9117	7657	7582	15239	62.9	56.7	59.8	62.9	56.7	59.8	6.3	0.90
Bul/Nan/Mag/Fiichee	3711	4310	8021	0	0	0	3711	4310	8021	2671	3305	5976	138.9	130.4	134.2	138.9	130.4	134.2	8.5	0.94
Dabra Libanoos	4239	3617	7856	0	0	0	4239	3617	7856	6351	5995	12346	66.7	60.3	63.6	66.7	60.3	63.6	6.4	0.90
Dagam	9315	8160	17475	0	0	0	9315	8160	17475	14548	14783	29331	64.0	55.2	59.6	64.0	55.2	59.6	8.8	0.86
Darraa	16145	14631	30776	0	0	0	16145	14631	30776	24842	24575	49417	65.0	59.5	62.3	65.0	59.5	62.3	5.5	0.92
Giraar Jaarsoo	5487	4273	9760	0	0	0	5487	4273	9760	9537	9011	18548	57.5	47.4	52.6	57.5	47.4	52.6	10.1	0.82
Hidhabuu Abootee	9722	8629	18351	0	0	0	9722	8629	18351	12257	12294	24551	79.3	70.2	74.7	79.3	70.2	74.7	9.1	0.88
Jiddaa	5247	3747	8994	0	0	0	5247	3747	8994	7973	7821	15794	65.8	47.9	56.9	65.8	47.9	56.9	17.9	0.73
Kuyyuu	13907	12480	26387	0	0	0	13907	12480	26387	17929	17243	35172	77.6	72.4	75.0	77.6	72.4	75.0	5.2	0.93
Qimbibiiti	6315	5912	12227	0	0	0	6315	5912	12227	10180	10196	20376	62.0	58.0	60.0	62.0	58.0	60.0	4.0	0.93
Warra Jaarsoo	16714	14306	31020	0	0	0	16714	14306	31020	14114	13845	27959	118.4	103.3	110.9	118.4	103.3	110.9	15.1	0.87
Wucaalee	10722	8539	19261	0	0	0	10722	8539	19261	21157	20165	41322	50.7	42.3	46.6	50.7	42.3	46.6	8.3	0.84
Yaayyaa Gul.	5641	4268	9909	0	0	0	5641	4268	9909	7984	7770	15754	70.7	54.9	62.9	70.7	54.9	62.9	15.7	0.78
Total North Shoa	119995	103889	223884	0	0	0	119995	103889	223884	168005	165423	333428	71.4	62.8	67.1	71.4	62.8	67.1	8.6	0.88

Zones/Administrative Towns/Woredas	Grade 1-8 Enrolment Age 7-14			ABE Enrolment Age 7-14			Total Enrolment (Reg. Grade 1-8 & ABE) Age 7-14			Age 7_14 Children (SAP)			NER 1-8 Reg.			NER 1-8 Reg & ABE			GG (from Regural	GPI (Ratio) (from Regural NER)
	M	F	T	M	F	T	M	F	T	M	F	T	M	F	T	M	F	T		
South West Shoa																				
Ammayyaa	20860	16717	37577	428	365	793	21288	17082	38370	16379	16351	32730	127.4	102.2	114.8	130.0	104.5	117.2	25.1	0.80
Bacho	11416	10261	21677	0	0	0	11416	10261	21677	10845	10596	21441	105.3	96.8	101.1	105.3	96.8	101.1	8.4	0.92
Daawoo	11644	9477	21121	0	0	0	11644	9477	21121	12467	11949	24416	93.4	79.3	86.5	93.4	79.3	86.5	14.1	0.85
Goro	6896	6177	13073	0	0	0	6896	6177	13073	5627	5576	11203	122.6	110.8	116.7	122.6	110.8	116.7	11.8	0.90
Iluu	8433	7616	16049	0	0	0	8433	7616	16049	8906	8436	17342	94.7	90.3	92.5	94.7	90.3	92.5	4.4	0.95
Qarsaa Maalimaa	10847	8669	19516	0	0	0	10847	8669	19516	11886	11631	23517	91.3	74.5	83.0	91.3	74.5	83.0	16.7	0.82
Sadeen Sooddo	11002	8164	19166	0	0	0	11002	8164	19166	10571	9993	20564	104.1	81.7	93.2	104.1	81.7	93.2	22.4	0.78
Sodoo Daacii	5283	4505	9788	0	0	0	5283	4505	9788	6506	6379	12885	81.2	70.6	76.0	81.2	70.6	76.0	10.6	0.87
Tolee	8413	6815	15228	0	0	0	8413	6815	15228	9355	9245	18600	89.9	73.7	81.9	89.9	73.7	81.9	16.2	0.82
Waliso	21331	16901	38232	21	13	34	21352	16914	38266	20289	19497	39786	105.1	86.7	96.1	105.2	86.8	96.2	18.5	0.82
Wancii	15812	12887	28699	0	0	0	15812	12887	28699	13751	13372	27123	115.0	96.4	105.8	115.0	96.4	105.8	18.6	0.84
Total South West Shoa	131937	108189	240126	449	378	827	132386	108567	240953	126582	123025	249607	104.2	87.9	96.2	104.6	88.2	96.5	16.3	0.84
West Shoa																				
Abuna Gidabarat	16687	15309	31996	0	0	0	16687	15309	31996	17622	17545	35167	94.7	87.3	91.0	94.7	87.3	91.0	7.4	0.92
Adaaa Bargaa	14476	12652	27128	0	0	0	14476	12652	27128	17720	17503	35223	81.7	72.3	77.0	81.7	72.3	77.0	9.4	0.88
Amboo	14942	11491	26433	322	212	534	15264	11703	26967	15781	15179	30960	94.7	75.7	85.4	96.7	77.1	87.1	19.0	0.80
Bakko Tibbee	19025	17308	36333	0	0	0	19025	17308	36333	17172	17983	35155	110.8	96.2	103.4	110.8	96.2	103.4	14.5	0.87
Calliyaa	12246	11695	23941	0	0	0	12246	11695	23941	13854	13652	27506	88.4	85.7	87.0	88.4	85.7	87.0	2.7	0.97
Cobii	8356	7482	15838	1656	1513	3169	10012	8995	19007	7326	7576	14902	114.1	98.8	106.3	136.7	118.7	127.5	15.3	0.87
Daannoo	14914	13673	28587	0	0	0	14914	13673	28587	14167	14278	28445	105.3	95.8	100.5	105.3	95.8	100.5	9.5	0.91
Dandii	19722	16002	35724	300	316	616	20022	16318	36340	17883	17044	34927	110.3	93.9	102.3	112.0	95.7	104.0	16.4	0.86
Dirree Incinnii	12626	10998	23624	0	0	0	12626	10998	23624	10373	10383	20756	121.7	105.9	113.8	121.7	105.9	113.8	15.8	0.87
Ejeree	10556	8774	19330	0	0	0	10556	8774	19330	12862	12196	25058	82.1	71.9	77.1	82.1	71.9	77.1	10.1	0.88
Ejersa Lafoo	8482	7005	15487	0	0	0	8482	7005	15487	6153	5917	12070	137.9	118.4	128.3	137.9	118.4	128.3	19.5	0.86
Gindabarat	15459	13843	29302	857	821	1678	16316	14664	30980	16216	16215	32431	95.3	85.4	90.4	100.6	90.4	95.5	10.0	0.90
Ifataa	9756	8440	18196	283	242	525	10039	8682	18721	8540	8488	17028	114.2	99.4	106.9	117.6	102.3	109.9	14.8	0.87
Iluu Galaan	9937	8890	18827	0	0	0	9937	8890	18827	9240	9195	18435	107.5	96.7	102.1	107.5	96.7	102.1	10.9	0.90
Jalduu	23183	20001	43184	1632	1387	3019	24815	21388	46203	23099	23336	46435	100.4	85.7	93.0	107.4	91.7	99.5	14.7	0.85
Jlbaat	9910	8826	18736	151	104	255	10061	8930	18991	10403	10531	20934	95.3	83.8	89.5	96.7	84.8	90.7	11.5	0.88
Liban Jaawwii	8826	7607	16433	0	0	0	8826	7607	16433	7701	7516	15217	114.6	101.2	108.0	114.6	101.2	108.0	13.4	0.88
Meettaa Roobii	11813	9829	21642	0	0	0	11813	9829	21642	13007	12509	25516	90.8	78.6	84.8	90.8	78.6	84.8	12.2	0.87
Meettaa Walqixee	8244	7520	15764	56	62	118	8300	7582	15882	9232	9163	18395	89.3	82.1	85.7	89.9	82.7	86.3	7.2	0.92
Miidaa Qanyii	12581	12080	24661	829	744	1573	13410	12824	26234	11578	11987	23565	108.7	100.8	104.7	115.8	107.0	111.3	7.9	0.92
Nonnoo	12212	11166	23378	55	57	112	12267	11223	23490	10601	10365	20966	115.2	107.7	111.5	115.7	108.3	112.0	7.5	0.94
Tokkee Kutaayee	13217	11914	25131	0	0	0	13217	11914	25131	16879	16540	33419	78.3	72.0	75.2	78.3	72.0	75.2	6.3	0.92
Total West Shoa	287170	252505	539675	6141	5458	11599	293311	257963	551274	287409	285101	572510	99.9	88.6	94.3	102.1	90.5	96.3	11.3	0.89
East Wollega																				
Bonayaa Boshee	6989	6764	13753	51	30	81	7040	6794	13834	6938	7198	14136	100.7	94.0	97.3	101.5	94.4	97.9	6.8	0.93
Diiggaa	9621	8182	17803	117	112	229	9738	8294	18032	9182	9050	18232	104.8	90.4	97.6	106.1	91.6	98.9	14.4	0.86
Giddaa Ayyaanaa	18080	17265	35345	172	164	336	18252	17429	35681	14560	14475	29035	124.2	119.3	121.7	125.4	120.4	122.9	4.9	0.96
Gobbuu Sayyoo	6364	6063	12427	109	85	194	6473	6148	12621	5935	6046	11981	107.2	100.3	103.7	109.1	101.7	105.3	6.9	0.93
Guddayyaa Biilaa	8185	7853	16038	322	259	581	8507	8112	16619	7856	8138	15994	104.2	96.5	100.3	108.3	99.7	103.9	7.7	0.92
Guutoo Giddaa	10625	8995	19620	386	319	705	11011	9314	20325	12811	12379	25190	82.9	72.7	77.9	85.9	75.2	80.7	10.3	0.88
Haroo Limmuu	10185	9694	19879	185	151	336	10370	9845	20215	7859	7827	15686	129.6	123.9	126.7	132.0	125.8	128.9	5.7	0.95
Ibaantuu	7649	7346	14995	140	146	286	7789	7492	15281	5537	5612	11149	138.1	130.9	134.5	140.7	133.5	137.1	7.2	0.95
Jimmaa Arjoo	12723	11843	24566	0	0	0	12723	11843	24566	12017	12635	24652	105.9	93.7	99.7	105.9	93.7	99.7	12.1	0.89
Kiramu	10193	9036	19229	0	0	0	10193	9036	19229	7712	7528	15240	132.2	120.0	126.2	132.2	120.0	126.2	12.1	0.91
Leeqaa Dullachaa	11431	9653	21084	318	267	585	11749	9920	21669	10042	10305	20347	113.8	93.7	103.6	117.0	96.3	106.5	20.2	0.82
Limmu	9707	8950	18657	100	79	179	9807	9029	18836	10513	10287	20800	92.3	87.0	89.7	93.3	87.8	90.6	5.3	0.94
Nuunnu Qumbaa	10559	10160	20719	45	26	71	10604	10186	20790	9256	9641	18897	114.1	105.4	109.6	114.6	105.7	110.0	8.7	0.92
Saassigaa	11999	10005	22004	102	67	169	12101	10072	22173	11258	10708	21966	106.6	93.4	100.2	107.5	94.1	100.9	13.1	0.88
Siibuu Siree	14540	13694	28234	181	143	324	14721	13837	28558	14133	14316	28449	102.9	95.7	99.2	104.2	96.7	100.4	7.2	0.93
Waamaa Agaloo	8302	7442	15744	565	495	1060	8867	7937	16804	6783	6561	13344	122.4	113.4	118.0	130.7	121.0	125.9	9.0	0.93
Waayyuu Tuqaa	8435	7531	15966	98	75	173	8533	7606	16139	8388	8450	16838	100.6	89.1	94.8	101.7	90.0	95.8	11.4	0.88
Total East Wollega	175587	160476	336063	2891	2418	5309	178478	162894	341372	160780	161156	321936	109.2	99.6	104.4	111.0	101.1	106.0	9.6	0.91

Zones/Administrative Towns/Woredas	Grade 1-8 Enrolment Age 7-14			ABE Enrolment Age 7-14			Total Enrolment (Reg. Grade 1-8 & ABE) Age 7-14			Age 7_14 Children (SAP)			NER 1-8 Reg.			NER 1-8 Reg & ABE			GG (from Regural	GPI (Reto) (from Regural NER)	
	M	F	T	M	F	T	M	F	T	M	F	T	M	F	T	M	F	T			
West Wollega																					
Aayraa	6183	5627	11810	0	0	0	6183	5627	11810	6096	6502	12598	101.4	86.5	93.7	101.4	86.5	93.7	14.9	0.85	
Baabboo Gambeel	9102	8722	17824	0	0	0	9102	8722	17824	8969	8979	17948	101.5	97.1	99.3	101.5	97.1	99.3	4.3	0.96	
Begii	18224	16054	34278	262	220	482	18486	16274	34760	18288	18163	36451	99.7	88.4	94.0	101.1	89.6	95.4	11.3	0.89	
Boojjii Coqorsaa	7314	6320	13634	0	0	0	7314	6320	13634	6669	6695	13364	109.7	94.4	102.0	109.7	94.4	102.0	15.3	0.86	
Boojjii Dirmajii	5358	4849	10207	0	0	0	5358	4849	10207	5682	5786	11468	94.3	83.8	89.0	94.3	83.8	89.0	10.5	0.89	
Ganjii	7526	7159	14685	0	0	0	7526	7159	14685	7905	8237	16142	95.2	86.9	91.0	95.2	86.9	91.0	8.3	0.91	
Gimbii	8520	7665	16185	0	0	0	8520	7665	16185	10269	10144	20413	83.0	75.6	79.3	83.0	75.6	79.3	7.4	0.91	
Gullisoo	9928	8830	18758	0	0	0	9928	8830	18758	9256	9186	18442	107.3	96.1	101.7	107.3	96.1	101.7	11.1	0.90	
Haaruu	8179	7838	16017	0	0	0	8179	7838	16017	9395	9612	19007	87.1	81.5	84.3	87.1	81.5	84.3	5.5	0.94	
Hoomaa	4897	4707	9604	15	8	23	4912	4715	9627	3226	3423	6649	151.8	137.5	144.4	152.3	137.7	144.8	14.3	0.90	
Jaarsoo	6090	5540	11630	88	85	173	6178	5625	11803	7401	7796	15197	82.3	71.1	76.5	83.5	72.2	77.7	11.2	0.86	
Laaloo Assaabii	10350	9031	19381	0	0	0	10350	9031	19381	10349	10612	20961	100.0	85.1	92.5	100.0	85.1	92.5	14.9	0.85	
Lataa Sibuu	5470	5197	10667	77	66	143	5547	5263	10810	5764	6178	11942	94.9	84.1	89.3	96.2	85.2	90.5	10.8	0.89	
Magaala Mandii	2386	2600	4986	0	0	0	2386	2600	4986	2532	2526	5058	94.2	102.9	98.6	94.2	102.9	98.6	-8.7	1.09	
Magaalaa Gimbii	3254	3746	7000	0	0	0	3254	3746	7000	3389	3780	7169	96.0	99.1	97.6	96.0	99.1	97.6	-3.1	1.03	
Magaalaa Najoo	3291	3788	7079	0	0	0	3291	3788	7079	3604	3491	7095	91.3	108.5	99.8	91.3	108.5	99.8	-17.2	1.19	
Mana Sibuu	13914	12847	26761	114	132	246	14028	12979	27007	16490	16039	32529	84.4	80.1	82.3	85.1	80.9	83.0	4.3	0.95	
Najjoo	9161	8022	17183	0	0	0	9161	8022	17183	9615	10201	19816	95.3	78.6	86.7	95.3	78.6	86.7	16.6	0.83	
Noolee Kaabbaa	8051	7644	15695	0	0	0	8051	7644	15695	8375	9234	17609	96.1	82.8	89.1	96.1	82.8	89.1	13.4	0.86	
Qilxuu Kaaraa	5720	5221	10941	0	0	0	5720	5221	10941	7819	8012	15831	73.2	65.2	69.1	73.2	65.2	69.1	8.0	0.89	
Qondaala	17199	14128	31327	245	214	459	17444	14342	31786	14547	13730	28277	118.2	102.9	110.8	119.9	104.5	112.4	15.3	0.87	
Sayyoo Noolee	11147	10425	21572	156	154	310	11303	10579	21882	11061	11355	22416	100.8	91.8	96.2	102.2	93.2	97.6	9.0	0.91	
Yuubdoo	5090	4872	9962	90	80	170	5180	4952	10132	5425	5515	10940	93.8	88.3	91.1	95.5	89.8	92.6	5.5	0.94	
Total West Wollega	186354	170832	357186	1047	959	2006	187401	171791	359192	192126	195196	387322	97.0	87.5	92.2	97.5	88.0	92.7	9.5	0.90	
Administrative Towns																					
Adama Administrative Town	32124	35155	67279	86	79	165	32210	35234	67444	19999	23804	43803	160.6	147.7	153.6	161.1	148.0	154.0	12.9	0.92	
Ambo Administrative Town	8338	11112	19450	0	0	0	8338	11112	19450	4258	5431	9689	195.8	204.6	200.7	195.8	204.6	200.7	-8.8	1.04	
Asalla Administrative Town	7514	8577	16091	21	37	58	7535	8614	16149	6044	7271	13315	124.3	118.0	120.8	124.7	118.5	121.3	6.4	0.95	
Batu Administrative Town	6932	7094	14026	0	0	0	6932	7094	14026	4283	5005	9288	161.8	141.7	151.0	161.8	141.7	151.0	20.1	0.88	
Bishan Gurracha Administrative Town	1319	1271	2590	0	0	0	1319	1271	2590	3102	2481	5583	42.5	51.2	46.4	42.5	51.2	46.4	-8.7	1.20	
Bishoftu Administrative Town	13213	15634	28847	36	35	71	13249	15669	28918	9010	11099	20109	146.6	140.9	143.5	147.0	141.2	143.8	5.8	0.96	
Burrayyu Administrative Town	11674	14009	25683	22	18	40	11696	14027	25723	6512	7398	13910	179.3	189.4	184.6	179.6	189.6	184.9	-10.1	1.06	
Dukam Administrative Town	4750	5034	9784	0	0	0	4750	5034	9784	1296	1158	2454	366.5	434.7	398.7	366.5	434.7	398.7	-68.2	1.19	
Galan Administrative Town	1686	1800	3486	0	0	0	1686	1800	3486	1355	1393	2748	124.4	129.2	126.9	124.4	129.2	126.9	-4.8	1.04	
Holeta Administrative Town	5550	6299	11849	0	0	0	5550	6299	11849	2467	2882	5349	225.0	218.6	221.5	225.0	218.6	221.5	6.4	0.97	
Jimma Administrative Town	18003	19809	37812	0	0	0	18003	19809	37812	11125	13088	24213	161.8	151.4	156.2	161.8	151.4	156.2	10.5	0.94	
L/T/Dadhi Administrative Town	3642	3889	7531	0	0	0	3642	3889	7531	2214	1837	4051	164.5	211.7	185.9	164.5	211.7	185.9	-4.2	1.29	
Mojo Administrative Town	4664	5318	9982	0	0	0	4664	5318	9982	4778	5041	9819	97.6	105.5	101.7	97.6	105.5	101.7	-7.9	1.08	
Nekemte Administrative Town	9495	11270	20765	42	90	132	9537	11360	20897	7302	8041	15343	130.0	140.2	135.3	130.6	141.3	136.2	-10.1	1.08	
Robe Administrative Town	8102	8102	16204	0	0	0	8102	8102	16204	4604	5090	9694	176.0	159.2	167.2	176.0	159.2	167.2	16.8	0.90	
Sabata Administrative Town	16525	18560	35085	0	0	0	16525	18560	35085	4699	5552	10251	351.7	334.3	342.3	351.7	334.3	342.3	17.4	0.95	
Shashanne Administrative Town	21135	22389	43524	248	229	477	21383	22618	44001	11080	12712	23792	190.7	176.1	182.9	193.0	177.9	184.9	14.6	0.92	
Sululta Administrative Town	5238	5649	10887	0	0	0	5238	5649	10887	2322	2245	4567	225.6	251.6	238.4	225.6	251.6	238.4	-26.0	1.12	
Woliso Administrative Town	5521	6961	12482	0	0	0	5521	6961	12482	3714	4614	8328	148.7	150.9	149.9	148.7	150.9	149.9	-2.2	1.01	
Oromia	4094069	3541386	7635455	66277	51019	117296	4160346	3592405	7752751	3916824	3849923	7766747	104.5	92.0	98.3	106.2	93.3	99.8	12.5	0.9	

Table 6.10: Primary Schools Number Of Teachers, Sections & Different Information by District 2012 (2019/2020 G. C)

Zones/Administrative Towns/Woredas	Garde 1-4							Garde 5-8					Garde 1-8								
	Number of Teachers			Number of Students	No of Sections	PST	PTS	Number of Teachers			Number of Students	No of Sections	PST	PTS	Number of Teachers			Number of Students	No of Sections	PST	PTS
	M	F	T					M	F	T					M	F	T				
Arsi																					
Amiinyyaa	107	134	241	15163	259	59	63	58	186	244	7389	188	39	30	165	320	485	22552	447	50	46
Asakoo	125	171	296	16721	285	59	56	45	205	250	9141	182	50	37	170	376	546	25862	467	55	47
Balee Gasgaar	64	25	89	13565	241	56	63	39	56	95	8280	167	50	87	103	81	184	21845	408	54	119
Bul/M/Boqqojjii	116	99	215	4843	77	63	54	59	160	219	4136	65	64	19	175	259	434	8979	142	63	21
Collee	158	136	294	15765	277	57	54	53	233	286	10290	215	48	36	211	369	580	26055	492	53	45
Diggaluu Fi Xijjoo	208	231	439	24050	415	58	55	96	293	389	17526	321	55	45	304	524	828	41576	736	56	50
Diksiis	112	68	180	12540	204	61	70	56	129	185	6672	138	48	36	168	197	365	19212	342	56	53
Dodotaa	126	93	219	11912	215	55	54	74	120	194	6944	138	50	36	200	213	413	18856	353	53	46
Gololchaa	119	163	282	24946	311	80	88	22	222	244	12091	214	57	50	141	385	526	37037	525	71	70
Gunaa	119	128	247	10986	199	55	44	34	158	192	7269	145	50	38	153	286	439	18255	344	53	42
Heexoosaa	158	178	336	19042	320	60	57	113	222	335	13309	238	56	40	271	400	671	32351	558	58	48
Honqoloo Waabee	93	74	167	10587	189	56	63	41	147	188	6193	125	50	33	134	221	355	16780	314	53	47
Jajuu	136	174	310	20025	336	60	65	36	216	252	10168	197	52	40	172	390	562	30193	533	57	54
Limmuu Fi Bilbiloo	215	211	426	27411	453	61	64	98	268	366	15382	289	53	42	313	479	792	42793	742	58	54
Loodee Heexoosaa	164	134	298	14034	284	49	47	77	191	268	9095	203	45	34	241	325	566	23129	487	47	41
Martii	133	143	276	16989	257	66	62	56	167	223	9032	164	55	41	189	310	499	26021	421	62	52
Muneessaa	215	249	464	33904	467	73	73	81	340	421	17858	302	59	42	296	589	885	51762	769	67	58
Roobee	176	151	327	26967	414	65	82	82	272	354	17397	315	55	49	258	423	681	44364	729	61	65
Seeruu	111	111	222	8774	210	42	40	36	146	182	4115	153	27	23	147	257	404	12889	363	36	32
Shanan Kooluu	92	144	236	18503	228	81	78	24	124	148	6719	117	57	45	116	268	384	25222	345	73	66
Shirkaa	192	209	401	25322	452	56	63	76	301	377	15397	293	53	41	268	510	778	40719	745	55	52
Siree	90	88	178	9875	189	52	55	44	159	203	6440	153	42	32	134	247	381	16315	342	48	43
Suudee	168	176	344	25434	390	65	74	73	253	326	12707	306	42	39	241	429	670	38141	696	55	57
Xannaa	94	110	204	10047	209	48	49	35	160	195	7714	167	46	40	129	270	399	17761	376	47	45
Xiyoo	187	130	317	12002	264	45	38	105	260	365	9202	254	36	25	292	390	682	21204	518	41	31
Zuwaay Dugdaa	136	181	317	22030	317	69	69	43	250	293	11254	197	57	38	179	431	610	33284	514	65	55
Total Arsi	3614	3711	7325	451437	7462	60	62	1556	5238	6794	261720	5246	50	39	5170	8949	14119	713157	12708	56	51
West Arsi																					
Adaabbaa	197	207	404	25639	417	61	63	79	279	358	14283	254	56	40	276	486	762	39922	671	59	52
Bul/M/Nageellee Arsii	57	43	100	8066	207	39	39	32	60	92	6539	143	46	71	89	103	192	14605	350	42	76
Bul/Magaala Dodolaa	85	122	207	5897	94	63	59	40	126	166	4564	65	70	27	125	248	373	10461	159	66	28
Dodolaa	210	241	451	33876	497	68	75	94	319	413	14179	275	52	34	304	560	864	48055	772	62	56
Gadab	261	320	581	35960	577	62	62	60	358	418	19011	356	53	45	321	678	999	54971	933	59	55
Heeban Arsii	52	132	184	11618	145	80	63	24	124	148	5980	95	63	40	76	256	332	17598	240	73	53
Kofalee	222	229	451	33599	468	72	74	60	320	380	14191	263	54	37	282	549	831	47790	731	65	58
Kokkossaa	103	266	369	30758	443	69	83	24	291	315	11864	230	52	38	127	557	684	42622	673	63	62
Nageellee Arsii	179	281	460	31472	435	72	68	79	356	435	16163	284	57	37	258	637	895	47635	719	66	53
Nansaboo	105	226	331	29726	392	76	90	26	225	251	9323	176	53	37	131	451	582	39049	568	69	67
Qoree	136	185	321	20582	318	65	64	34	257	291	10217	190	54	35	170	442	612	30799	508	61	50
Shaallaa	152	187	339	28782	336	86	85	47	165	212	7234	152	48	34	199	352	551	36016	488	74	65
Shaashamannee	243	228	471	39071	425	92	83	94	254	348	13060	224	58	38	337	482	819	52131	649	80	64
Siraaroo	134	223	357	32894	353	93	92	37	165	202	6929	140	49	34	171	388	559	39823	493	81	71
Wondoo	42	111	153	9442	127	74	62	28	108	136	4045	68	59	30	70	219	289	13487	195	69	47
Total West Arsi	2178	3001	5179	377382	5234	72	73	758	3407	4165	157582	2915	54	38	2936	6408	9344	534964	8149	66	57

Zones/Administrative Towns/Woredas	Number of Teachers					Number of Students	No of Schools	PST	PTS	Number of Teachers					Number of Students	No of Schools	PST	PTS			
Bale																					
Agaarfaa	194	128	322	16143	316	51	50	93	222	315	11289	250	45	36	287	350	637	27432	566	48	43
B/M/Gobbaa	83	28	111	4471	124	36	28	35	59	94	3657	88	42	39	118	87	205	8128	212	38	40
Barbaree	97	61	158	20177	304	66	72	69	82	151	8991	183	49	60	166	143	309	29168	487	60	94
Bul/M/Gindhiir	158	121	279	4398	82	54	40	74	157	231	2782	56	50	12	232	278	510	7180	138	52	14
Daawee Sarar	86	68	154	3679	101	36	28	32	102	134	882	64	14	7	118	170	288	4561	165	28	16
Daawee Qaachan	62	70	132	5349	143	37	35	29	66	95	2422	119	20	25	91	136	227	7771	262	30	34
Dalloo Mannaa	164	235	399	24224	346	70	61	90	170	260	8366	182	46	32	254	405	659	32590	528	62	49
Diinshoo	115	50	165	9284	153	61	56	50	102	152	5596	109	51	37	165	152	317	14880	262	57	47
Gaasaraa	181	103	284	15069	295	51	53	72	178	250	9246	206	45	37	253	281	534	24315	501	49	46
Gindhiir	235	190	425	25959	439	59	61	120	285	405	12851	301	43	32	355	475	830	38810	740	52	47
Gololcha	206	135	341	21439	360	60	63	98	227	325	9421	238	40	29	304	362	666	30860	598	52	46
Goobbaa	95	57	152	6995	139	50	46	66	118	184	4256	118	36	23	161	175	336	11251	257	44	33
Gooroo	212	129	341	16615	292	57	49	94	200	294	8913	213	42	30	306	329	635	25528	505	51	40
Gura Dhaamolee	81	107	188	5676	170	33	30	42	120	162	2430	145	17	15	123	227	350	8106	315	26	23
Harannaa Bulluq	131	157	288	28855	332	87	100	42	172	214	7828	195	40	37	173	329	502	36683	527	70	73
Laga Hidhaa	124	119	243	15254	232	66	63	65	150	215	6787	170	40	32	189	269	458	22041	402	55	48
Maddaa Walaabuu	171	172	343	25303	379	67	74	66	197	263	8668	250	35	33	237	369	606	33971	629	54	56
Raayituu	94	99	193	6861	188	36	36	35	90	125	2136	123	17	17	129	189	318	8997	311	29	28
Sawweeanaa	132	187	319	14576	301	48	46	59	159	218	3881	143	27	18	191	346	537	18457	444	42	34
Sinaanaa	228	86	314	18527	308	60	59	102	182	284	11112	215	52	39	330	268	598	29639	523	57	50
Total Bale	2849	2302	5151	288854	5004	58	56	1333	3038	4371	131514	3368	39	30	4182	5340	9522	420368	8372	50	44
Borana																					
Areeroo	56	106	162	7303	199	37	45	30	84	114	2730	90	30	24	86	190	276	10033	289	35	36
Bulchiinsa M/Yaaballoo	50	50	100	3965	73	54	40	48	75	123	2747	56	49	22	98	125	223	6712	129	52	30
Dhaas	35	76	111	3261	105	31	29	15	64	79	1479	50	30	19	50	140	190	4740	155	31	25
Dilloo	38	97	135	1763	113	16	13	14	81	95	1198	78	15	13	52	178	230	2961	191	16	13
Dirree	60	68	128	5246	133	39	41	25	64	89	2446	62	39	27	85	132	217	7692	195	39	35
Dubluq	58	80	138	4344	145	30	31	9	66	75	1938	55	35	26	67	146	213	6282	200	31	29
Elwayyaa	27	96	123	5128	142	36	42	7	51	58	1521	42	36	26	34	147	181	6649	184	36	37
Gomolee	33	79	112	7591	135	56	68	12	52	64	2333	58	40	36	45	131	176	9924	193	51	56
Guchii	17	66	83	2430	79	31	29	4	34	38	636	29	22	17	21	100	121	3066	108	28	25
Miyoo	59	133	192	7243	178	41	38	17	100	117	2883	72	40	25	76	233	309	10126	250	41	33
Moyyaalee	78	125	203	7427	173	43	37	33	90	123	3646	86	42	30	111	215	326	11073	259	43	34
Taltallee	57	145	202	9497	207	46	47	23	124	147	3731	92	41	25	80	269	349	13228	299	44	38
Waacilee	18	35	53	2610	82	32	49	2	30	32	902	28	32	28	20	65	85	3512	110	32	41
Yaaballoo	61	100	161	7886	182	43	49	17	78	95	2315	60	39	24	78	178	256	10201	242	42	40
Total Borana	647	1256	1903	75694	1946	39	40	256	993	1249	30505	858	36	24	903	2249	3152	106199	2804	38	34
Buno Bedelle																					
Beddellee	59	43	102	14742	223	66	56	54	63	117	7798	124	63	67	113	106	219	22540	347	65	103
Boorachaa	135	126	261	16926	228	74	72	76	147	223	8098	116	70	36	211	273	484	25024	344	73	52
Bul/M/Beddellee	114	121	235	3559	67	53	35	55	134	189	3326	67	50	18	169	255	424	6885	134	51	16
Cawwaaqaa	122	114	236	14263	217	66	60	55	133	188	6489	110	59	35	177	247	424	20752	327	63	49
Cooraa	177	166	343	19696	300	66	57	89	197	286	12383	183	68	43	266	363	629	32079	483	66	51
DaabooHaannaa	80	86	166	9462	155	61	57	40	112	152	6782	119	57	45	120	198	318	16244	274	59	51
Deegaa	77	64	141	6039	132	46	43	49	88	137	4945	93	53	36	126	152	278	10984	225	49	40
Dhidheessaa	179	113	292	15605	252	62	53	80	153	233	9298	165	56	40	259	266	525	24903	417	60	47
Gachii	125	151	276	13894	215	65	50	66	116	182	7427	119	62	41	191	267	458	21321	334	64	47
Makkoo	57	74	131	5529	111	50	42	24	76	100	3013	61	49	30	81	150	231	8542	172	50	37
Total Buno Bedelle	1125	1058	2183	119715	1900	63	55	588	1219	1807	69559	1157	60	38	1713	2277	3990	189274	3057	62	47

Zones/Administrative Towns/Woredas	Number of Teachers					Number of Students	No of Schools	PST	PTS	Number of Teachers					Number of Students	No of Schools	PST	PTS			
OSZS Finfinne																					
Aqaqii	113	110	223	8099	203	40	36	55	140	195	5458	116	47	28	168	250	418	13557	319	42	32
Barrak	113	66	179	8215	242	34	37	52	94	146	5518	194	28	38	165	160	325	13733	436	31	42
Bul/Mag/Sandaafaa	112	113	225	6986	169	41	39	50	182	232	5524	115	48	24	162	295	457	12510	284	44	27
Muloo	63	65	128	5728	124	46	45	43	131	174	3083	83	37	18	106	196	302	8811	207	43	29
Sabata Hawas	197	114	311	15570	282	55	50	102	228	330	9502	209	45	29	299	342	641	25072	491	51	39
Sulultaa	175	161	336	17192	358	48	51	81	152	233	8908	169	53	38	256	313	569	26100	527	50	46
Walmaraa	148	105	253	13192	241	55	52	96	162	258	7097	159	45	28	244	267	511	20289	400	51	40
Total OSZS Finfinne	921	734	1655	74982	1619	46	45	479	1089	1568	45090	1045	43	29	1400	1823	3223	120072	2664	45	37
Guji																					
Aagaa Waayyuu	44	112	156	8831	142	62	57	21	66	87	3648	71	51	42	65	178	243	12479	213	59	51
Adoolaa Reeddee	140	221	361	30159	364	83	84	51	269	320	13484	223	60	42	191	490	681	43643	587	74	64
Annaa Sorraa	150	247	397	33180	415	80	84	54	263	317	14824	223	66	47	204	510	714	48004	638	75	67
Booree	62	62	124	28251	382	74	80	34	73	107	12709	204	62	119	96	135	231	40960	586	70	177
Bu/M/Adoolaa Woyyuu	67	51	118	5929	88	67	48	42	56	98	3994	68	59	41	109	107	216	9923	156	64	46
Bul /M/Nageellee	49	66	115	5688	98	58	48	31	72	103	4191	70	60	41	80	138	218	9879	168	59	45
Bul/M/Shaakkisoo	148	203	351	7248	96	76	63	58	253	311	5106	77	66	16	206	456	662	12354	173	71	19
Daamaa	112	128	240	17291	242	71	72	37	185	222	7624	156	49	34	149	313	462	24915	398	63	54
Girjaa	87	165	252	13192	244	54	52	41	166	207	5867	120	49	28	128	331	459	19059	364	52	42
Gooroo Doolaa	78	108	186	21226	262	81	114	33	118	151	9048	135	67	60	111	226	337	30274	397	76	90
Gumii Eldaloo	27	45	72	3005	81	37	42	14	29	43	894	32	28	21	41	74	115	3899	113	35	34
Haroo Walaabuu	50	96	146	15268	164	93	105	26	98	124	4499	85	53	36	76	194	270	19767	249	79	73
Liiban	105	120	225	9836	196	50	44	22	99	121	3378	88	38	28	127	219	346	13214	284	47	38
Oddoo Shaakkisoo	105	233	338	36935	396	93	109	38	228	266	12661	186	68	48	143	461	604	49596	582	85	82
Sabbaa Boruu	83	182	265	13468	274	49	51	33	150	183	7449	162	46	41	116	332	448	20917	436	48	47
Uraagaa	143	200	343	32514	365	89	95	42	247	289	12180	193	63	42	185	447	632	44694	558	80	71
Waadaraa	75	140	215	13610	195	70	63	30	133	163	5873	115	51	36	105	273	378	19483	310	63	52
Total Guji	1525	2379	3904	295631	4004	74	76	607	2505	3112	127429	2208	58	41	2132	4884	7016	423060	6212	68	60
West Guji																					
Abbayaa	131	270	401	16773	315	53	42	53	189	242	6546	153	43	27	184	459	643	23319	468	50	36
Birbira Kojowaa	78	118	196	13943	132	106	101	46	80	126	3778	64	59	30	124	198	322	17721	196	90	55
Bulchiinsa Magaala Bulee Horaa	43	95	138	10446	157	67	53	17	67	84	7534	118	64	90	60	162	222	17980	275	65	81
Bulee Horaa	173	476	649	43616	579	75	67	59	325	384	20612	276	75	54	232	801	1033	64228	855	75	62
Dugdaa Daawwaa	104	258	362	24549	363	68	68	36	213	249	12502	190	66	50	140	471	611	37051	553	67	61
Galaanaa	78	177	255	20484	284	72	80	39	190	229	7597	156	49	33	117	367	484	28081	440	64	58
Hambalaa Waamannaa	135	242	377	31483	412	76	84	27	271	298	12132	223	54	41	162	513	675	43615	635	69	65
Malkaa Soddaa	53	181	234	16947	295	57	72	25	154	179	7588	162	47	42	78	335	413	24535	457	54	59
Qarcaa	130	345	475	36259	416	87	76	49	286	335	12169	233	52	36	179	631	810	48428	649	75	60
Surroo Barguddaa	51	133	184	13690	211	65	74	27	109	136	5448	96	57	40	78	242	320	19138	307	62	60
Total West Guji	976	2295	3271	228190	3164	72	70	378	1884	2262	95906	1671	57	42	1354	4179	5533	324096	4835	67	59

Zones/Administrative Towns/Woredas	Number of Teachers					Number of Students					Number of Teachers					Number of Students								
East Hararge																								
B/M/Awudaay	49	39	88	8545	95	90	97	31	48	79	4167	79	53	53	80	87	167	12712	174	73	76			
B/M/Baabbilee	48	23	71	4900	71	69	69	25	44	69	2710	45	60	39	73	67	140	7610	116	66	54			
B/M/Dadar	34	26	60	2990	51	59	50	18	42	60	1809	38	48	30	52	68	120	4799	89	54	40			
B/M/Haroomayaa	88	51	139	7116	101	70	51	56	67	123	4574	81	56	37	144	118	262	11690	182	64	45			
Baabbilee	62	192	254	15837	218	73	62	31	129	160	3344	106	32	21	93	321	414	19181	324	59	46			
Baddannoo	230	506	736	70573	669	105	96	65	424	489	23651	349	68	48	295	930	1225	94224	1018	93	77			
Cinaaqsan	94	176	270	15415	223	69	57	27	142	169	4034	104	39	24	121	318	439	19449	327	59	44			
Dadar	239	372	611	51356	585	88	84	54	324	378	19162	287	67	51	293	696	989	70518	872	81	71			
Fadiis	156	203	359	29861	365	82	83	45	215	260	8449	188	45	32	201	418	619	38310	553	69	62			
Giraawwaa	206	470	676	51753	649	80	77	71	393	464	17447	326	54	38	277	863	1140	69200	975	71	61			
Gola Odaa	95	222	317	20275	298	68	64	24	175	199	5696	172	33	29	119	397	516	25971	470	55	50			
Gooroo Guutuu	158	289	447	31236	426	73	70	54	261	315	14385	205	70	46	212	550	762	45621	631	72	60			
Gooroo Muxii	105	135	240	18517	204	91	77	31	156	187	7440	112	66	40	136	291	427	25957	316	82	61			
Gursum	159	255	414	26316	389	68	64	90	311	401	14182	273	52	35	249	566	815	40498	662	61	50			
Haraa Maayaa	220	296	516	43823	448	98	85	68	263	331	13077	233	56	40	288	559	847	56900	681	84	67			
Jaarsoo	99	206	305	20425	290	70	67	43	193	236	10683	181	59	45	142	399	541	31108	471	66	58			
Kombolcha	214	285	499	32946	439	75	66	71	249	320	12537	209	60	39	285	534	819	45483	648	70	56			
Kurfaa Callee	86	153	239	15793	214	74	66	38	152	190	6544	117	56	34	124	305	429	22337	331	67	52			
Malkaa baloo	180	232	412	32747	446	73	79	54	289	343	11665	263	44	34	234	521	755	44412	709	63	59			
Mayyuu	38	140	178	9991	156	64	56	18	128	146	3478	100	35	24	56	268	324	13469	256	53	42			
Meettaa	251	289	540	29791	400	74	55	91	309	400	13197	236	56	33	342	598	940	42988	636	68	46			
Miidhagaa Tolaa	54	157	211	15048	210	72	71	38	149	187	5544	129	43	30	92	306	398	20592	339	61	52			
Qarsaa	142	273	415	45589	476	96	110	53	196	249	10289	173	59	41	195	469	664	55878	649	86	84			
Qumbii	19	58	77	3940	65	61	51	5	64	69	707	53	13	10	24	122	146	4647	118	39	32			
Total East Hararge	3026	5048	8074	604783	7488	81	75	1101	4723	5824	218771	4059	54	38	4127	9771	13898	823554	11547	71	59			
West Hararge																								
Ancaar	136	187	323	19813	276	72	61	51	181	232	8480	161	53	37	187	368	555	28293	437	65	51			
B/M/Baddeessaa	43	32	75	5943	66	90	79	31	38	69	2801	39	72	41	74	70	144	8744	105	83	61			
Bookee	115	74	189	33017	376	88	80	73	62	135	9882	140	71	73	188	136	324	42899	516	83	132			
Bu/Mag/Ciroo	210	203	413	7279	124	59	39	46	162	208	5242	93	56	25	256	365	621	12521	217	58	20			
Burqaa Dhiintuu	107	123	230	16468	229	72	72	52	129	181	4130	119	35	23	159	252	411	20598	348	59	50			
Ciroo	168	257	425	30684	350	88	72	63	203	266	9865	171	58	37	231	460	691	40549	521	78	59			
Daaroo Labuu	217	223	440	43882	452	97	100	78	200	278	11211	179	63	40	295	423	718	55093	631	87	77			
Doobaa	152	220	372	35404	349	101	95	62	270	332	12089	183	66	36	214	490	704	47493	532	89	67			
Gamachis	219	223	442	43951	431	102	99	63	207	270	12329	210	59	46	282	430	712	56280	641	88	79			
Gubbaa Qorichaa	123	106	229	23795	258	92	104	39	127	166	7747	131	59	47	162	233	395	31542	389	81	80			
Gumbii Bordoddee	95	142	237	19225	235	82	81	32	107	139	4498	96	47	32	127	249	376	23723	331	72	63			
Habroo	281	238	519	48430	469	103	93	79	240	319	14606	208	70	46	360	478	838	63036	677	93	75			
Hawwii Guddina	90	170	260	19337	272	71	74	32	112	144	5472	112	49	38	122	282	404	24809	384	65	61			
Mi'eessoo	99	133	232	19952	249	80	86	56	116	172	5578	113	49	32	155	249	404	25530	362	71	63			
Odaa Bultuum	195	186	381	42202	379	111	111	56	191	247	9559	169	57	39	251	377	628	51761	548	94	82			
Shanan Dhugoo	196	302	498	35640	418	85	72	41	215	256	12811	187	69	50	237	517	754	48451	605	80	64			
Xulloo	219	199	418	32202	342	94	77	77	251	328	12681	178	71	39	296	450	746	44883	520	86	60			
Total West Hararge	2665	3018	5683	477224	5275	90	84	931	2811	3742	148981	2489	60	40	3596	5829	9425	626205	7764	81	66			
Horo Guduru Wollega																								
Abbaay Cooman	121	56	177	7719	178	43	44	98	142	240	6862	159	43	29	219	198	417	14581	337	43	35			
Abbee Dangooroo	151	71	222	12416	201	62	56	39	167	206	6248	138	45	30	190	238	428	18664	339	55	44			
Amuru	128	84	212	10679	195	55	50	61	115	176	6601	124	53	38	189	199	388	17280	319	54	45			
B/M/Shaabuu	86	38	124	2793	72	39	23	81	53	134	2723	59	46	20	167	91	258	5516	131	42	21			
Coomman Guduruu	63	57	120	6331	95	67	53	21	80	101	4532	71	64	45	84	137	221	10863	166	65	49			
Guduru	149	103	252	12341	189	65	49	61	119	180	8590	128	67	48	210	222	432	20931	317	66	48			
Habaaboo Guduru	75	63	138	8556	145	59	62	50	103	153	6347	100	63	41	125	166	291	14903	245	61	51			
Horro	86	52	138	5390	105	51	39	39	75	114	3797	67	57	33	125	127	252	9187	172	53	36			
Horroo Bulluq	84	78	162	6177	125	49	38	45	113	158	5264	95	55	33	129	191	320	11441	220	52	36			
Jaardagaa Jaartee	117	67	184	9996	172	58	54	54	143	197	6571	127	52	33	171	210	381	16567	299	55	43			
Jimmaa Gannatii	97	124	221	10791	195	55	49	57	154	211	7250	149	49	34	154	278	432	18041	344	52	42			
Jimmaa Raaree	97	91	188	11428	171	67	61	43	132	175	7175	122	59	41	140	223	363	18603	293	63	51			
Total Horo Guduru Wollega	1254	884	2138	104617	1843	57	49	649	1396	2045	71960	1339	54	35	1903	2280	4183	176577	3182	55	42			

Zones/Administrative Towns/Woredas	Number of Teachers					Number of Students					Number of Schools					Number of Teachers					Number of Students					Number of Schools																																																																																																																																																																																																																																																																																																																																																																																																																																																																																																																																																																																																																																																																																																																																																																																																																																																																																																																																																																																																																																																																																																																																																							
Ilu Aba Bora																																																																																																																																																																																																																																																																																																																																																																																																																																																																																																																																																																																																																																																																																																																																																																																																																																																																																																																																																																																																																																																																																																																																																																																	
Aallee	139	77	216	6966	156	45	32	92	123	215	5356	113	47	25	231	200	431	12322	269	46	29	B/M/Mattuu	87	42	129	3817	92	41	30	99	76	175	3634	105	35	21	186	118	304	7451	197	38	25	Bachoo	98	55	153	6422	152	42	42	43	91	134	3899	84	46	29	141	146	287	10321	236	44	36	Biiloo Nophaa	63	27	90	3657	97	38	41	63	63	126	2996	82	37	24	126	90	216	6653	179	37	31	Buree	87	114	201	8482	163	52	42	44	130	174	5461	103	53	31	131	244	375	13943	266	52	37	Daariimu	170	210	380	33139	447	74	87	73	280	353	13952	219	64	40	243	490	733	47091	666	71	64	Diduu	83	60	143	5313	126	42	37	55	95	150	3901	88	44	26	138	155	293	9214	214	43	31	Dooraanii	83	49	132	4929	118	42	37	32	78	110	4447	81	55	40	115	127	242	9376	199	47	39	Haluu	70	54	124	2579	74	35	21	34	65	99	2133	52	41	22	104	119	223	4712	126	37	21	Hurumuu	118	47	165	5530	124	45	34	65	94	159	4394	89	49	28	183	141	324	9924	213	47	31	Mattuu	134	96	230	6214	181	34	27	83	130	213	5261	104	51	25	217	226	443	11475	285	40	26	Noonnoo Sallee	81	65	146	2931	126	23	20	30	130	160	2786	100	28	17	111	195	306	5717	226	25	19	Yaayyoo	115	70	185	8550	151	57	46	61	98	159	5065	105	48	32	176	168	344	13615	256	53	40	Total Ilu Aba Bora	1470	1080	2550	109055	2226	49	43	845	1608	2453	70905	1464	48	29	2315	2688	5003	179960	3690	49	36	Jimma																														B/M/aggaaroo	104	41	145	6099	105	58	42	51	61	112	4707	86	55	42	155	102	257	10806	191	57	42	Botor Xoollay	95	111	206	9592	181	53	47	44	135	179	6856	130	53	38	139	246	385	16448	311	53	43	Cooraa Botor	145	99	244	10341	208	50	42	73	188	261	8217	179	46	31	218	287	505	18558	387	48	37	Deedoo	303	185	488	38159	502	76	78	138	253	391	17336	297	58	44	441	438	879	55495	799	69	63	Geeraa	241	165	406	25523	364	70	63	67	252	319	12405	214	58	39	308	417	725	37928	578	66	52	Gommaa	276	188	464	39102	497	79	84	135	296	431	22150	335	66	51	411	484	895	61252	832	74	68	Gumaay	134	97	231	9791	180	54	42	100	162	262	8124	151	54	31	234	259	493	17915	331	54	36	Limmuu Koosaa	320	155	475	26759	417	64	56	143	241	384	19792	328	60	52	463	396	859	46551	745	62	54	Limmuu Saqqaa	212	133	345	24743	412	60	72	110	263	373	16572	298	56	44	322	396	718	41315	710	58	58	Maannaa	203	185	388	28646	420	68	74	178	281	459	16724	273	61	36	381	466	847	45370	693	65	54	Manchoo	212	118	330	30154	333	91	91	93	195	288	13163	195	68	46	305	313	618	43317	528	82	70	Naannoo Beenjaa	155	107	262	10494	221	47	40	78	183	261	10237	186	55	39	233	290	523	20731	407	51	40	Oomoo Beeyyam	130	82	212	15793	240	66	74	64	152	216	11723	201	58	54	194	234	428	27516	441	62	64	Oomoo Naadaa	365	168	533	28415	479	59	53	172	313	485	19865	366	54	41	537	481	1018	48280	845	57	47	Qarsaa	339	215	554	43761	539	81	79	171	301	472	19821	325	61	42	510	516	1026	63582	864	74	62	Saqqaa Coqorsaa	333	178	511	39742	563	71	78	181	321	502	19933	370	54	40	514	499	1013	59675	933	64	59	Saxxammaa	212	169	381	25775	331	78	68	82	221	303	10804	215	50	36	294	390	684	36579	546	67	53	Shabee Somboo	221	182	403	23890	358	67	59	113	267	380	13809	238	58	36	334	449	783	37699	596	63	48	Sigimoo	136	225	361	29397	371	79	81	53	197	250	11563	188	62	46	189	422	611	40960	559	73	67	Sokorruu	300	136	436	25025	390	64	57	156	248	404	16937	285	59	42	456	384	840	41962	675	62	50	Xiroo Afataa	298	144	442	22267	377	59	50	140	250	390	15129	267	57	39	438	394	832	37396	644	58	45	Total Jimma	4734	3083	7817	513468	7488	69	66	2342	4780	7122	295867	5127	58	42	7076	7863	14939	809335	12615	64	54	Kellem Wollega																														Anfilloo	143	116	259	11177	222	50	43	52	155	207	6744	156	43	33	195	271	466	17921	378	47	38	B/M/Dambi Dolloo	80	57	137	5264	102	52	38	71	73	144	5957	93	64	41	151	130	281	11221	195	58	40	Daallee Sadii	138	80	218	11731	213	55	54	43	180	223	9765	180	54	44	181	260	441	21496	393	55	49	Daallee Waabaraa	103	104	207	10676	172	62	52	36	136	172	7563	149	51	44	139	240	379	18239	321	57	48	Gawoo Qebee	136	106	242	16525	255	65	68	50	154	204	9075	165	55	44	186	260	446	25600	420	61	57	Gidaami	163	127	290	14132	251	56	49	57	228	285	10238	196	52	36	220	355	575	24370	447	55	42	Hawaa Galaan	188	108	296	24397	281	87	82	58	119	177	9553	153	62	54	246	227	473	33950	434	78	72	Jimmaa Horroo	116	75	191	8942	169	53	47	32	141	173	6473	120	54	37	148	216	364	15415	289	53	42	Laaloo Qlee	106	85	191	9131	174	52	48	35	128	163	6635	132	50	41	141	213	354	15766	306	52	45	Sadii Caanqaa	87	30	117	8075	118	68	69	39	75	114	4863	90	54	43	126	105	231	12938	208	62	56	Sayyoo	248	114	362	17390	309	56	48	117	203	320	11388	224	51	36	365	317	682	28778	533	54	42	Yama Logii Walal	97	113	210	8925	164	54	43	31	161	192	5820	135	43	30	128	274	402	14745	299	49	37	Total Kellem Wollega	1605	1115	2720	146365	2430	60	54	621	1753	2374	94074	1793	52	40	2226	2868	5094	240439	4223	57	47
Total Ilu Aba Bora	1470	1080	2550	109055	2226	49	43	845	1608	2453	70905	1464	48	29	2315	2688	5003	179960	3690	49	36																																																																																																																																																																																																																																																																																																																																																																																																																																																																																																																																																																																																																																																																																																																																																																																																																																																																																																																																																																																																																																																																																																																																																												
Jimma																																																																																																																																																																																																																																																																																																																																																																																																																																																																																																																																																																																																																																																																																																																																																																																																																																																																																																																																																																																																																																																																																																																																																																																	
B/M/aggaaroo	104	41	145	6099	105	58	42	51	61	112	4707	86	55	42	155	102	257	10806	191	57	42	Botor Xoollay	95	111	206	9592	181	53	47	44	135	179	6856	130	53	38	139	246	385	16448	311	53	43	Cooraa Botor	145	99	244	10341	208	50	42	73	188	261	8217	179	46	31	218	287	505	18558	387	48	37	Deedoo	303	185	488	38159	502	76	78	138	253	391	17336	297	58	44	441	438	879	55495	799	69	63	Geeraa	241	165	406	25523	364	70	63	67	252	319	12405	214	58	39	308	417	725	37928	578	66	52	Gommaa	276	188	464	39102	497	79	84	135	296	431	22150	335	66	51	411	484	895	61252	832	74	68	Gumaay	134	97	231	9791	180	54	42	100	162	262	8124	151	54	31	234	259	493	17915	331	54	36	Limmuu Koosaa	320	155	475	26759	417	64	56	143	241	384	19792	328	60	52	463	396	859	46551	745	62	54	Limmuu Saqqaa	212	133	345	24743	412	60	72	110	263	373	16572	298	56	44	322	396	718	41315	710	58	58	Maannaa	203	185	388	28646	420	68	74	178	281	459	16724	273	61	36	381	466	847	45370	693	65	54	Manchoo	212	118	330	30154	333	91	91	93	195	288	13163	195	68	46	305	313	618	43317	528	82	70	Naannoo Beenjaa	155	107	262	10494	221	47	40	78	183	261	10237	186	55	39	233	290	523	20731	407	51	40	Oomoo Beeyyam	130	82	212	15793	240	66	74	64	152	216	11723	201	58	54	194	234	428	27516	441	62	64	Oomoo Naadaa	365	168	533	28415	479	59	53	172	313	485	19865	366	54	41	537	481	1018	48280	845	57	47	Qarsaa	339	215	554	43761	539	81	79	171	301	472	19821	325	61	42	510	516	1026	63582	864	74	62	Saqqaa Coqorsaa	333	178	511	39742	563	71	78	181	321	502	19933	370	54	40	514	499	1013	59675	933	64	59	Saxxammaa	212	169	381	25775	331	78	68	82	221	303	10804	215	50	36	294	390	684	36579	546	67	53	Shabee Somboo	221	182	403	23890	358	67	59	113	267	380	13809	238	58	36	334	449	783	37699	596	63	48	Sigimoo	136	225	361	29397	371	79	81	53	197	250	11563	188	62	46	189	422	611	40960	559	73	67	Sokorruu	300	136	436	25025	390	64	57	156	248	404	16937	285	59	42	456	384	840	41962	675	62	50	Xiroo Afataa	298	144	442	22267	377	59	50	140	250	390	15129	267	57	39	438	394	832	37396	644	58	45	Total Jimma	4734	3083	7817	513468	7488	69	66	2342	4780	7122	295867	5127	58	42	7076	7863	14939	809335	12615	64	54	Kellem Wollega																														Anfilloo	143	116	259	11177	222	50	43	52	155	207	6744	156	43	33	195	271	466	17921	378	47	38	B/M/Dambi Dolloo	80	57	137	5264	102	52	38	71	73	144	5957	93	64	41	151	130	281	11221	195	58	40	Daallee Sadii	138	80	218	11731	213	55	54	43	180	223	9765	180	54	44	181	260	441	21496	393	55	49	Daallee Waabaraa	103	104	207	10676	172	62	52	36	136	172	7563	149	51	44	139	240	379	18239	321	57	48	Gawoo Qebee	136	106	242	16525	255	65	68	50	154	204	9075	165	55	44	186	260	446	25600	420	61	57	Gidaami	163	127	290	14132	251	56	49	57	228	285	10238	196	52	36	220	355	575	24370	447	55	42	Hawaa Galaan	188	108	296	24397	281	87	82	58	119	177	9553	153	62	54	246	227	473	33950	434	78	72	Jimmaa Horroo	116	75	191	8942	169	53	47	32	141	173	6473	120	54	37	148	216	364	15415	289	53	42	Laaloo Qlee	106	85	191	9131	174	52	48	35	128	163	6635	132	50	41	141	213	354	15766	306	52	45	Sadii Caanqaa	87	30	117	8075	118	68	69	39	75	114	4863	90	54	43	126	105	231	12938	208	62	56	Sayyoo	248	114	362	17390	309	56	48	117	203	320	11388	224	51	36	365	317	682	28778	533	54	42	Yama Logii Walal	97	113	210	8925	164	54	43	31	161	192	5820	135	43	30	128	274	402	14745	299	49	37	Total Kellem Wollega	1605	1115	2720	146365	2430	60	54	621	1753	2374	94074	1793	52	40	2226	2868	5094	240439	4223	57	47																																																																																																																																																																																																																																																																																																																																																		
Total Jimma	4734	3083	7817	513468	7488	69	66	2342	4780	7122	295867	5127	58	42	7076	7863	14939	809335	12615	64	54																																																																																																																																																																																																																																																																																																																																																																																																																																																																																																																																																																																																																																																																																																																																																																																																																																																																																																																																																																																																																																																																																																																																																												
Kellem Wollega																																																																																																																																																																																																																																																																																																																																																																																																																																																																																																																																																																																																																																																																																																																																																																																																																																																																																																																																																																																																																																																																																																																																																																																	
Anfilloo	143	116	259	11177	222	50	43	52	155	207	6744	156	43	33	195	271	466	17921	378	47	38	B/M/Dambi Dolloo	80	57	137	5264	102	52	38	71	73	144	5957	93	64	41	151	130	281	11221	195	58	40	Daallee Sadii	138	80	218	11731	213	55	54	43	180	223	9765	180	54	44	181	260	441	21496	393	55	49	Daallee Waabaraa	103	104	207	10676	172	62	52	36	136	172	7563	149	51	44	139	240	379	18239	321	57	48	Gawoo Qebee	136	106	242	16525	255	65	68	50	154	204	9075	165	55	44	186	260	446	25600	420	61	57	Gidaami	163	127	290	14132	251	56	49	57	228	285	10238	196	52	36	220	355	575	24370	447	55	42	Hawaa Galaan	188	108	296	24397	281	87	82	58	119	177	9553	153	62	54	246	227	473	33950	434	78	72	Jimmaa Horroo	116	75	191	8942	169	53	47	32	141	173	6473	120	54	37	148	216	364	15415	289	53	42	Laaloo Qlee	106	85	191	9131	174	52	48	35	128	163	6635	132	50	41	141	213	354	15766	306	52	45	Sadii Caanqaa	87	30	117	8075	118	68	69	39	75	114	4863	90	54	43	126	105	231	12938	208	62	56	Sayyoo	248	114	362	17390	309	56	48	117	203	320	11388	224	51	36	365	317	682	28778	533	54	42	Yama Logii Walal	97	113	210	8925	164	54	43	31	161	192	5820	135	43	30	128	274	402	14745	299	49	37	Total Kellem Wollega	1605	1115	2720	146365	2430	60	54	621	1753	2374	94074	1793	52	40	2226	2868	5094	240439	4223	57	47																																																																																																																																																																																																																																																																																																																																																																																																																																																																																																																																																																																																																																																																																																																																																																																																																																																																																				
Total Kellem Wollega	1605	1115	2720	146365	2430	60	54	621	1753	2374	94074	1793	52	40	2226	2868	5094	240439	4223	57	47																																																																																																																																																																																																																																																																																																																																																																																																																																																																																																																																																																																																																																																																																																																																																																																																																																																																																																																																																																																																																																																																																																																																																												

Zones/Administrative Towns/Woredas	Number of Teachers					Number of Students					Number of Teachers					Number of Students					
	Male	Female	Total	PTS	PST	Male	Female	Total	PTS	PST	Male	Female	Total	PTS	PST	Male	Female	Total	PTS	PST	
West Shoa																					
Abuna Gidabarat	181	122	303	21656	277	78	71	49	220	269	12858	204	63	48	230	342	572	34514	481	72	60
Adaaa Bargaa	209	131	340	19927	322	62	59	100	254	354	10170	240	42	29	309	385	694	30097	562	54	43
Amboo	161	104	265	19474	285	68	73	90	182	272	8154	181	45	30	251	286	537	27628	466	59	51
Bakko Tibbee	188	172	360	24122	379	64	67	85	253	338	14294	252	57	42	273	425	698	38416	631	61	55
Calliyaa	154	78	232	16104	246	65	69	82	133	215	9379	158	59	44	236	211	447	25483	404	63	57
Cobii	72	41	113	12079	135	89	107	20	94	114	4846	80	61	43	92	135	227	16925	215	79	75
Daannoo	157	130	287	20625	299	69	72	45	182	227	10410	173	60	46	202	312	514	31035	472	66	60
Dandii	213	90	303	27218	334	81	90	114	170	284	10384	192	54	37	327	260	587	37602	526	71	64
Dirree Incinnii	146	128	274	16810	264	64	61	53	144	197	8239	163	51	42	199	272	471	25049	427	59	53
Ejeree	146	83	229	14687	239	61	64	79	167	246	7534	168	45	31	225	250	475	22221	407	55	47
Ejersa Lafoo	85	70	155	11941	156	77	77	35	100	135	4449	75	59	33	120	170	290	16390	231	71	57
Gindabarat	148	104	252	18179	233	78	72	53	226	279	12811	215	60	46	201	330	531	30990	448	69	58
Ifataa	105	72	177	13196	186	71	75	42	121	163	6448	113	57	40	147	193	340	19644	299	66	58
Iluu Galaan	138	104	242	13157	190	69	54	49	154	203	7870	133	59	39	187	258	445	21027	323	65	47
Jalduu	169	113	282	33024	398	83	117	65	215	280	13619	222	61	49	234	328	562	46643	620	75	83
Jlbaat	76	113	189	13626	191	71	72	50	126	176	6277	130	48	36	126	239	365	19903	321	62	55
Liiban Jaawwii	73	60	133	12137	159	76	91	43	89	132	5821	100	58	44	116	149	265	17958	259	69	68
Meettaa Roobii	153	95	248	15933	265	60	64	54	147	201	7669	152	50	38	207	242	449	23602	417	57	53
Meettaa Walqixxee	116	53	169	11376	166	69	67	35	130	165	6391	124	52	39	151	183	334	17767	290	61	53
Miidaa Qanyii	172	99	271	17273	264	65	64	66	153	219	9652	184	52	44	238	252	490	26925	448	60	55
Nonnoo	130	96	226	18088	245	74	80	49	166	215	6883	169	41	32	179	262	441	24971	414	60	57
Tokkee Kutaayee	172	68	240	17608	278	63	73	86	145	231	10499	190	55	45	258	213	471	28107	468	60	60
Total West Shoa	3164	2126	5290	388240	5511	70	73	1344	3571	4915	194657	3618	54	40	4508	5697	10205	582897	9129	64	57
East Wollega																					
Bonayaa Boshee	94	104	198	9240	162	57	47	47	137	184	5415	106	51	29	141	241	382	14655	268	55	38
Diiggaa	167	79	246	12153	197	62	49	103	172	275	7022	130	54	26	270	251	521	19175	327	59	37
Giddaa Ayyaanaa	229	86	315	22986	339	68	73	91	205	296	14280	273	52	48	320	291	611	37266	612	61	61
Gobbuu Sayyoo	100	69	169	7849	134	59	46	43	90	133	5052	83	61	38	143	159	302	12901	217	59	43
Guddayyaa Biilaa	112	90	202	10192	178	57	50	58	157	215	6391	127	50	30	170	247	417	16583	305	54	40
Guutoo Giddaa	156	84	240	13316	206	65	55	76	138	214	7519	153	49	35	232	222	454	20835	359	58	46
Haroo Limmuu	137	56	193	12622	218	58	65	48	157	205	8505	160	53	41	185	213	398	21127	378	56	53
Ibaantuu	118	113	231	9021	172	52	39	45	115	160	6204	146	42	39	163	228	391	15225	318	48	39
Jimmaa Arjoo	163	148	311	16046	266	60	52	74	164	238	9237	152	61	39	237	312	549	25283	418	60	46
Kiramu	138	68	206	12409	188	66	60	77	152	229	7321	135	54	32	215	220	435	19730	323	61	45
Leeqaa Dullachaa	140	100	240	14385	201	72	60	60	114	174	7785	123	63	45	200	214	414	22170	324	68	54
Limmu	133	102	235	12077	252	48	51	58	170	228	7111	165	43	31	191	272	463	19188	417	46	41
Nuunnu Qummaa	111	126	237	13834	212	65	58	51	139	190	7861	134	59	41	162	265	427	21695	346	63	51
Saassigaa	143	113	256	16601	218	76	65	59	139	198	7497	133	56	38	202	252	454	24098	351	69	53
Siibuu Siree	201	154	355	19385	326	59	55	81	177	258	10930	167	65	42	282	331	613	30315	493	61	49
Waamaa Agaloo	102	92	194	10794	173	62	56	24	115	139	5875	122	48	42	126	207	333	16669	295	57	50
Waayyuu Tuqaa	94	86	180	10759	145	74	60	76	95	171	6069	103	59	35	170	181	351	16828	248	68	48
Total East Wollega	2338	1670	4008	223669	3587	62	56	1071	2436	3507	130074	2412	54	37	3409	4106	7515	353743	5999	59	47

Zones/Administrative Towns/Woredas	Number of Teachers					Number of Students					Number of Teachers					Number of Students									
West Wollega																									
Aayraa	91	104	195	6978	150	47	36	28	142	170	5998	147	41	35	119	246	365	12976	297	44	36				
Baabboo Gambeel	100	29	129	11665	195	60	55	81	82	163	7436	145	51	46	181	111	292	19101	340	56	65				
Begii	54	23	77	22943	364	63	66	23	35	58	12798	202	63	221	77	58	135	35741	566	63	265				
Boojjii Coqorsaa	90	43	133	8146	154	53	43	50	58	108	5826	107	54	54	140	101	241	13972	261	54	58				
Boojjii Dirmajii	117	94	211	5883	147	40	29	42	173	215	4701	107	44	22	159	267	426	10584	254	42	25				
Ganjjii	191	157	348	8081	168	48	38	77	216	293	7526	148	51	26	268	373	641	15607	316	49	24				
Gimbii	101	88	189	9903	199	50	42	37	128	165	7252	135	54	44	138	216	354	17155	334	51	48				
Gullisoo	120	82	202	10667	200	53	38	51	100	151	9419	185	51	62	171	182	353	20086	385	52	57				
Haaruu	118	94	212	9596	178	54	41	35	156	191	7817	158	49	41	153	250	403	17413	336	52	43				
Hoomaa	134	101	235	5132	94	55	34	52	145	197	4737	84	56	24	186	246	432	9869	178	55	23				
Jaarsoo	144	137	281	6987	131	53	39	53	213	266	5226	109	48	20	197	350	547	12213	240	51	22				
Laaloo Assaabii	110	126	236	10769	184	59	47	39	148	187	9311	157	59	50	149	274	423	20080	341	59	47				
Lataa Sibuu	82	71	153	6050	115	53	45	31	103	134	4916	81	61	37	113	174	287	10966	196	56	38				
Magaala Mandii	87	90	177	3036	52	58	39	46	123	169	2509	38	66	15	133	213	346	5545	90	62	16				
Magaalaa Gimbii	123	108	231	4011	80	50	31	67	151	218	3914	85	46	18	190	259	449	7925	165	48	18				
Magaalaa Najoo	75	59	134	4320	75	58	32	32	95	127	3346	61	55	26	107	154	261	7666	136	56	29				
Mana Sibuu	186	167	353	17050	307	56	48	56	251	307	11119	219	51	36	242	418	660	28169	526	54	43				
Najjoo	128	120	248	10322	192	54	42	69	190	259	7965	158	50	31	197	310	507	18287	350	52	36				
Noolee Kaabbaa	137	123	260	8759	197	44	34	35	155	190	7395	164	45	39	172	278	450	16154	361	45	36				
Qilxuu Kaaraa	102	108	210	6272	154	41	30	56	131	187	5457	106	51	29	158	239	397	11729	260	45	30				
Qondaala	179	173	352	22880	329	70	65	64	160	224	10375	177	59	46	243	333	576	33255	506	66	58				
Sayyoo Noolee	128	149	277	13043	243	54	47	39	199	238	9890	186	53	42	167	348	515	22933	429	53	45				
Yuubdo	83	86	169	6481	125	52	38	36	115	151	4770	101	47	32	119	201	320	11251	226	50	35				
Total West Wollega	2680	2332	5012	218974	4033	54	44	1099	3269	4368	159703	3060	52	37	3779	5601	9380	378677	7093	53	40				
Administrative Towns																									
Adama Administrative Town	631	497	1128	41800	936	45	37	379	434	813	36106	744	49	44	1010	931	1941	77906	1680	46	40				
Ambo Administrative Town	178	74	252	13195	189	70	52	137	86	223	9919	148	67	44	315	160	475	23114	337	69	49				
Asalla Administrative Town	198	106	304	8806	215	41	29	117	123	240	9393	177	53	39	315	229	544	18199	392	46	33				
Batu Administrative Town	121	78	199	9371	159	59	47	85	143	228	7803	138	57	34	206	221	427	17174	297	58	40				
Bishan Gurracha Administrative Town	21	17	38	1868	29	64	49	8	12	20	874	17	51	44	29	29	58	2742	46	60	47				
Bishoftu Administrative Town	364	271	635	19012	548	35	30	188	243	431	16898	482	35	39	552	514	1066	35910	1030	35	34				
Burayyu Administrative Town	306	324	630	19658	542	36	31	128	244	372	10894	303	36	29	434	568	1002	30552	845	36	30				
Dukam Administrative Town	134	67	201	5915	163	36	29	69	88	157	5099	119	43	32	203	155	358	11014	282	39	31				
Galan Administrative Town	58	46	104	2686	72	37	26	38	41	79	1649	52	32	21	96	87	183	4335	124	35	24				
Holeta Administrative Town	111	45	156	7899	135	59	51	91	82	173	6496	108	60	38	202	127	329	14395	243	59	44				
Jimma Administrative Town	346	197	543	25907	454	57	48	224	232	456	19277	343	56	42	570	429	999	45184	797	57	45				
L/T/L/Dadhi Administrative Town	105	114	219	5430	151	36	25	36	76	112	3205	89	36	29	141	190	331	8635	240	36	26				
Mojo Administrative Town	116	49	165	5972	137	44	36	62	80	142	5358	119	45	38	178	129	307	11330	256	44	37				
Nekemte Administrative Town	195	130	325	12098	249	49	37	143	130	273	11302	200	57	41	338	260	598	23400	449	52	39				
Robe Administrative Town	143	73	216	10295	177	58	48	88	104	192	8080	144	56	42	231	177	408	18375	321	57	45				
Sabata Administrative Town	449	344	793	26065	647	40	33	195	320	515	15996	380	42	31	644	664	1308	42061	1027	41	32				
Shashamne Administrative Town	358	296	654	29725	559	53	45	156	332	488	20492	403	51	42	514	628	1142	50217	962	52	44				
Sululta Administrative Town	124	113	237	8301	207	40	35	59	90	149	5060	121	42	34	183	203	386	13361	328	41	35				
Woliso Administrative Town	127	42	169	8230	139	59	49	79	83	162	6501	112	58	40	206	125	331	14731	251	59	45				
Oromia	46597	44289	90886	5465171	85481	64	60	20819	54209	75028	2763393	53827	51	37	67416	98498	165914	8228564	139308	59	50				

Table 6.11: Primary Promotion Rate by Grade 2011->2012 (2018/19 ->2019/20 G.C)

ZONE/DISTRICT	G 1		G 2		G 3		G 4		(1-4)			G 5		G 6		G 7		G 8		(5-8)			(1-8)		
	M	F	M	F	M	F	M	F	M	F	T	M	F	M	F	M	F	M	F	M	F	T	M	F	T
	West Arsi																								
Adaabbaa	68.4	68.1	80.5	77.7	85.9	86.9	92.3	90.3	79.6	78.5	79.1	76.4	78.4	84.4	90.6	81.9	77.8	93.5	97.8	82.8	84.9	83.8	80.7	80.6	80.6
B/M/ Dodolaa	72.1	71.8	91.7	91.4	89.0	86.4	93.0	96.0	89.0	87.7	88.3	94.4	86.4	95.0	94.0	94.0	95.0	96.0	94.6	92.9	93.7	91.8	90.3	91.0	
B/M/ Nageellee Arsii	71.4	78.9	77.7	86.0	90.2	89.8	93.7	98.0	81.2	87.6	84.3	93.0	94.3	97.0	95.2	96.0	98.0	95.0	96.0	95.3	95.9	95.6	88.2	91.7	90.0
Dodolaa	75.2	76.6	81.6	79.1	87.0	86.7	84.6	81.2	80.7	79.9	80.3	80.5	81.0	81.5	79.3	84.7	81.0	59.2	53.3	78.4	76.8	77.7	80.1	79.1	79.6
Gadab	70.2	71.0	80.6	81.0	90.5	88.9	90.0	91.0	80.3	80.6	80.5	82.2	85.2	88.0	85.5	92.0	85.3	88.6	77.9	87.2	84.2	85.6	82.6	81.8	82.2
Heeban Arsii	59.4	57.4	78.2	78.7	85.9	84.8	82.6	85.2	73.1	72.9	73.0	84.6	80.2	92.6	83.6	85.9	90.3	88.3	86.7	87.7	84.5	86.3	78.0	76.4	77.3
Kofalee	58.3	64.0	75.0	78.6	82.9	91.3	83.6	85.2	70.8	75.5	73.2	84.8	83.9	87.8	88.6	87.6	86.1	89.5	87.2	87.0	86.2	86.6	75.3	78.4	76.9
Kokkossaa	65.5	63.7	81.1	75.2	88.7	88.3	88.5	84.0	77.7	73.8	75.9	83.7	79.8	92.5	89.1	87.2	95.0	97.0	91.0	90.0	88.7	89.5	81.2	77.1	79.3
Nageellee Arsii	59.0	62.7	80.8	84.4	86.6	88.1	85.1	80.6	74.0	76.1	75.0	81.9	84.6	85.9	81.1	88.5	87.7	36.6	26.0	75.9	74.2	75.1	74.6	75.5	75.0
Nansaboo	62.1	62.4	74.9	80.1	84.1	89.2	91.2	83.0	73.3	74.1	73.6	87.2	88.2	96.2	95.0	96.0	93.5	86.8	86.9	92.6	91.3	92.1	77.9	77.2	77.6
Qoree	63.8	67.7	82.4	86.0	80.5	89.9	85.1	87.8	75.4	80.2	77.9	82.5	81.7	90.4	91.7	85.6	84.1	78.7	74.5	84.6	83.9	84.2	78.4	81.4	79.9
Shaallaa	44.0	42.6	61.8	60.7	61.2	61.7	71.4	67.3	55.0	53.0	54.1	68.0	65.6	80.4	74.6	86.6	83.2	71.1	47.4	75.2	68.4	73.0	58.9	55.2	57.4
Shaashamannee	52.0	52.6	72.9	73.0	77.7	74.2	79.1	81.3	65.2	65.3	65.3	78.0	78.7	83.0	82.2	88.9	83.9	31.7	27.9	72.9	72.2	72.6	67.1	66.8	67.0
Siraaroo	36.7	34.7	58.1	58.9	65.2	63.2	70.9	70.0	49.7	47.3	48.8	75.6	71.1	86.8	83.0	85.7	82.1	92.6	65.6	83.6	75.3	81.1	55.7	50.8	53.8
Wandoo	52.9	55.9	74.5	78.8	79.4	85.2	88.1	90.5	67.9	71.4	69.6	85.7	86.1	89.0	85.1	92.0	91.0	44.6	59.9	83.7	82.2	83.0	72.3	74.1	73.2
Total West Arsi	57.9	60.0	75.3	77.0	81.7	83.7	84.8	84.7	70.8	72.3	71.5	81.3	81.9	88.5	86.4	90.4	87.7	84.4	78.9	85.8	83.9	84.9	75.0	75.4	75.2
Arsi																									
Amiinyyaa	74.8	71.0	78.7	70.6	80.3	81.3	75.8	80.7	77.3	75.0	76.3	82.2	78.8	79.6	85.0	61.0	92.0	87.3	92.3	76.0	86.9	80.6	76.9	78.7	77.7
Asakoo	56.3	56.8	68.4	73.6	76.3	76.9	72.9	72.8	66.9	68.3	67.6	75.4	74.1	82.8	81.3	75.4	77.2	66.2	65.8	75.4	75.1	75.3	69.9	70.4	70.1
B/M/ Boqojjii	66.7	68.8	83.8	81.4	91.0	92.0	92.0	94.0	81.7	82.7	82.2	77.2	86.5	92.0	90.0	88.0	89.0	93.0	89.0	87.5	88.6	88.1	84.6	85.6	85.2
Balee Gasgaar	63.2	65.8	74.0	77.6	77.2	82.5	82.6	84.4	73.1	76.6	74.8	78.4	71.9	78.2	71.2	81.0	76.4	86.8	77.5	80.6	73.8	77.5	75.8	75.6	75.7
Collee	62.8	61.8	74.4	74.6	82.9	84.9	79.0	84.4	73.3	74.2	73.7	74.9	78.8	86.0	85.5	80.0	80.3	81.4	76.8	80.3	80.5	80.4	76.0	76.5	76.2
Digaaluu fi Xijjoo	73.1	74.8	88.0	87.7	89.4	90.0	90.7	95.0	84.0	86.5	85.2	84.9	87.1	93.1	96.2	88.2	87.6	81.5	78.7	87.1	88.0	87.5	85.3	87.1	86.2
Diksiis	54.4	55.0	64.0	73.5	68.1	70.5	73.7	77.8	63.6	67.2	65.3	68.1	70.7	75.6	82.0	78.8	76.7	74.2	58.8	73.5	72.6	73.1	66.8	68.9	67.8
Doddotaa	64.4	65.1	82.3	80.6	78.6	78.8	86.1	87.0	76.0	79.1	77.5	67.9	67.9	88.2	83.6	85.5	75.8	91.0	86.0	84.2	79.2	81.8	79.0	79.2	79.1
Gololchaa	61.3	62.8	74.7	73.9	74.8	74.9	80.1	73.3	71.2	70.3	70.8	72.5	64.2	81.6	79.0	78.4	79.9	83.8	79.8	78.3	73.9	76.5	73.5	71.3	72.5
Gunaa	58.7	66.7	73.3	73.2	77.4	74.1	83.9	88.0	71.6	74.8	73.1	67.7	65.8	78.9	81.9	80.8	78.7	95.0	84.6	79.5	76.5	78.2	74.8	75.4	75.1
Heexosaa	69.6	70.3	76.6	79.6	77.0	81.2	84.2	87.0	76.1	78.7	77.3	68.0	72.4	82.9	81.8	62.7	63.4	81.9	65.4	72.8	71.7	72.3	74.8	76.0	75.4
Hongqoloo Waabee	67.7	66.0	69.4	73.7	76.6	83.0	68.3	72.8	70.1	73.1	71.5	64.3	69.8	73.1	81.7	72.5	77.6	90.8	80.6	73.0	76.4	74.7	71.1	74.3	72.6
Jajuu	56.8	61.1	63.0	69.9	70.2	69.9	67.9	69.9	63.3	67.0	65.1	62.9	63.2	78.1	76.6	75.5	73.6	60.4	61.8	69.0	68.8	68.9	65.2	67.5	66.3
Limmuu fi Bilbiloo	69.5	75.0	80.9	77.6	78.1	82.9	81.4	87.3	76.7	80.0	78.3	76.2	78.0	77.5	83.1	76.8	81.1	59.6	52.4	74.1	75.9	75.0	75.8	78.6	77.2
Loodee Heexosaa	67.3	69.9	76.4	79.6	84.9	86.0	82.3	86.3	76.6	79.3	77.9	80.4	84.4	83.5	94.0	79.7	87.6	80.3	78.7	81.0	87.4	84.0	78.2	82.3	80.2
Martii	57.1	62.7	74.2	71.5	69.8	80.4	64.4	75.0	65.5	71.3	68.2	71.3	78.8	78.7	86.0	78.9	85.0	81.5	83.9	76.9	83.0	79.7	69.3	75.1	71.9
Muneessaa	65.7	69.2	78.8	80.3	85.3	86.0	84.4	86.4	76.6	78.9	77.7	82.5	79.2	84.3	83.6	80.9	80.1	62.6	61.4	79.2	77.8	78.6	77.5	78.6	78.0
Roobee	62.2	67.9	70.6	72.5	72.0	80.2	78.7	83.8	70.0	75.3	72.5	67.0	68.9	74.8	77.6	78.7	78.5	91.0	84.7	77.0	76.2	76.7	72.6	75.6	74.0
Seeruu	70.3	68.2	72.7	74.9	70.4	71.7	64.1	62.7	69.6	69.6	69.6	73.2	72.7	78.6	84.7	74.4	74.2	46.8	52.2	69.7	73.1	70.9	69.6	70.5	70.0
Shanan Kooluu	63.7	70.1	78.3	77.7	81.6	77.0	77.2	74.4	73.7	74.4	74.0	71.4	70.4	86.3	79.3	78.8	78.9	68.5	59.5	76.5	72.7	75.1	74.5	74.1	74.3
Shirkaa	66.3	67.6	66.4	73.5	74.9	78.4	63.4	73.8	67.4	72.9	70.0	59.5	69.0	77.7	83.7	69.5	78.1	73.0	75.5	69.1	76.1	72.3	68.0	74.0	70.9
Siree	56.8	65.9	66.6	69.1	70.6	75.9	73.5	83.9	65.5	73.0	69.1	60.5	61.5	77.6	75.6	74.0	80.5	61.1	59.1	68.2	69.2	68.7	66.6	71.5	68.9
Suudee	53.9	54.1	66.0	68.5	66.5	71.7	68.7	69.4	62.7	64.5	63.5	63.2	65.2	77.9	77.6	70.0	75.1	57.8	65.3	67.6	70.5	68.8	64.3	66.2	65.1
Xannaa	69.8	69.8	79.1	82.1	82.3	89.7	84.8	86.0	78.5	81.3	79.8	75.3	76.0	81.4	84.5	78.4	78.2	62.7	63.6	75.5	76.7	76.1	77.2	79.4	78.3
Xiyyoo	80.6	75.6	86.0	82.0	79.6	85.3	87.1	85.6	83.2	81.6	82.5	78.3	82.9	80.7	86.6	79.6	77.9	43.2	35.8	71.9	72.5	72.2	78.2	77.6	78.0
Zuwaay Dugdaa	58.6	59.7	81.3	80.8	78.5	81.2	81.0	80.7	72.1	73.1	72.6	74.4	74.0	85.5	75.8	76.3	75.9	87.2	70.8	80.1	74.4	77.5	74.9	73.5	74.3
Total Arsi	63.7	65.9	74.7	76.0	77.2	80.0	77.5	81.4	72.2	74.7	73.4	72.2	73.6	81.5	83.1	77.0	79.3	76.0	71.8	76.5	77.1	76.8	73.7	75.5	74.6

Table 6.11: Primary Promotion Rate by Grade 2011->2012 (2018/19 ->2019/20 G.C)

ZONE/DISTRICT	G 1		G 2		G 3		G 4		(1-4)			G 5		G 6		G 7		G 8		(5-8)			(1-8)		
	M	F	M	F	M	F	M	F	M	F	T	M	F	M	F	M	F	M	F	M	F	T	M	F	T
Bale																									
Agaarfaa	77.1	78.6	87.8	86.3	96.0	88.1	84.7	86.7	85.6	84.6	85.2	76.7	84.6	87.1	85.4	75.0	80.0	71.2	63.4	78.0	79.2	78.6	82.6	82.4	82.5
B/M/ Gindhiir	75.9	74.2	87.9	90.8	88.5	91.7	91.0	86.0	85.6	88.8	87.1	87.2	80.9	93.0	92.0	91.0	79.7	97.0	98.0	92.1	87.7	89.9	88.8	88.2	88.5
B/M/ Goobbaa	70.4	74.7	85.9	94.0	93.0	93.3	93.6	95.3	84.2	88.3	86.2	95.6	95.0	96.0	95.0	93.0	95.0	95.0	98.0	94.9	95.8	95.3	89.6	92.0	90.8
Barbaree	82.0	85.8	78.5	78.1	76.2	75.2	65.9	72.4	76.1	78.2	77.1	69.2	75.8	66.1	68.3	63.1	70.9	58.1	57.4	65.1	69.7	67.2	72.7	75.7	74.1
Daawwee Qaachan	65.8	63.1	67.7	67.3	74.4	66.7	69.4	61.2	69.1	64.6	67.3	68.4	57.9	68.2	67.2	66.9	56.6	52.2	25.6	65.3	56.1	62.2	67.8	62.3	65.7
Daawwee Sarar	47.7	50.9	76.3	51.2	68.6	72.7	73.6	68.3	61.0	55.6	59.2	81.3	82.3	58.5	82.2	63.0	44.1	56.0	95.2	68.0	76.5	69.8	62.5	58.3	61.2
Dalloo Mannaa	71.2	73.6	78.4	83.8	86.2	86.0	79.5	78.6	77.6	79.5	78.4	82.1	69.6	83.8	85.5	90.4	82.0	81.4	82.4	84.1	78.1	81.9	79.3	79.2	79.3
Diinshoo	81.0	84.2	86.9	86.6	92.9	92.9	93.0	95.2	87.6	89.0	88.3	98.2	85.1	94.6	89.8	89.2	89.5	84.6	75.8	92.7	85.8	89.4	89.3	87.9	88.6
Gaasaraa	82.0	80.8	89.4	92.0	86.8	91.9	88.6	90.0	86.3	87.8	87.0	79.5	82.6	86.9	90.6	86.2	88.2	92.0	83.4	85.2	86.1	85.6	85.9	87.2	86.5
Gindhiir	76.6	76.2	83.9	79.7	78.2	81.9	73.7	71.9	78.2	77.5	77.9	73.0	70.5	73.1	70.5	79.5	72.0	70.5	60.3	74.1	69.0	71.9	76.9	74.7	75.9
Gololcha	77.6	74.0	79.0	76.7	81.2	77.8	76.9	74.6	78.6	75.6	77.4	74.2	70.7	77.2	73.9	71.9	73.6	74.6	86.6	74.5	75.1	74.7	77.3	75.5	76.5
Goobbaa	57.5	58.2	70.2	64.7	87.2	92.3	86.2	84.7	72.0	71.6	71.8	79.7	84.4	82.3	88.4	78.8	79.6	36.4	23.9	72.3	71.8	72.1	72.1	71.7	71.9
Gooroo	75.0	75.3	79.1	83.2	76.2	82.7	75.9	78.3	76.5	78.8	78.0	71.9	67.9	71.0	77.9	68.7	63.6	79.3	78.6	72.4	71.4	72.0	75.1	77.0	76.0
Gurra Dhaamolee	90.5	88.5	78.3	57.5	75.0	65.1	66.7	61.4	80.8	69.0	75.2	46.0	63.3	61.8	57.0	75.5	46.5	69.0	45.5	59.6	53.7	57.1	72.9	63.9	68.8
Harannaa Bulluq	63.4	63.0	79.5	78.1	78.3	75.6	76.5	70.1	72.2	69.9	71.3	79.0	82.2	70.7	81.2	72.7	73.0	72.6	43.4	74.4	74.7	74.5	72.7	70.7	71.9
Laga Hidhaa	72.4	78.9	78.6	82.9	80.5	87.1	81.2	85.1	77.3	82.7	79.5	75.0	70.8	79.2	83.8	79.4	75.5	75.6	77.1	77.1	76.2	76.8	77.3	81.0	78.7
Maddaa Walaabuu	74.7	76.9	79.3	74.5	74.9	71.5	62.6	64.9	73.4	73.0	73.2	65.3	75.9	65.4	76.6	70.6	63.9	59.5	59.4	65.4	70.4	67.2	71.3	72.5	71.8
Raayituu	68.6	63.1	74.1	73.4	73.5	65.0	66.5	63.4	70.6	65.8	68.8	69.6	63.7	64.2	61.6	72.9	54.1	65.8	50.3	68.4	58.2	64.5	70.0	63.7	67.7
Sawweenaa	77.9	78.9	79.9	81.0	82.8	83.7	70.2	66.8	78.2	78.4	78.3	76.8	70.2	84.1	76.9	73.5	68.5	93.0	61.8	80.6	70.0	77.2	78.7	77.0	78.1
Sinaanaa	75.3	77.7	80.1	86.0	87.5	85.3	89.0	92.9	82.0	84.5	83.1	71.4	80.9	79.7	86.6	76.6	75.6	42.3	38.0	69.4	72.3	70.8	77.6	80.0	78.7
Total Bale	73.4	74.6	80.3	80.0	81.3	81.4	77.0	78.3	77.5	78.1	77.8	74.6	76.0	77.3	80.5	76.6	74.9	74.2	68.9	75.7	75.6	75.7	77.0	77.4	77.1
Borana																									
Areeroo	76.4	75.2	85.7	79.8	79.4	73.9	74.6	58.4	79.2	73.0	76.3	79.3	77.0	84.1	80.5	80.5	86.0	95.3	84.5	83.6	81.2	82.5	80.4	75.1	77.9
B/M/Yaabaloo	75.8	85.9	94.0	96.0	82.0	82.1	98.0	97.0	88.2	91.6	89.9	97.0	90.6	97.0	93.0	96.7	97.0	97.0	97.0	96.9	94.4	95.7	92.6	93.0	92.8
Dhaas	73.0	67.8	84.0	82.6	93.0	91.6	94.7	85.3	85.3	80.5	82.9	78.9	83.3	82.9	76.6	81.8	80.3	92.2	85.1	82.9	81.2	82.1	84.5	80.7	82.6
Dilloo	57.5	61.3	72.6	76.7	71.2	72.6	88.0	69.1	71.3	69.7	70.5	70.9	65.8	72.4	65.6	75.7	69.1	95.0	81.0	78.8	69.1	74.3	74.2	69.5	71.9
Dirree	70.3	65.7	79.2	75.4	83.2	91.9	74.4	69.4	76.4	74.6	75.5	83.2	79.9	93.0	93.0	90.0	79.7	89.7	90.4	90.6	86.2	88.4	80.5	78.1	79.3
Dublq	77.1	89.0	84.1	84.5	84.5	83.6	75.7	84.2	80.6	85.5	83.1	85.4	83.3	93.9	97.6	95.9	81.5	92.0	90.2	94.4	87.7	91.2	84.8	86.1	85.4
Elwayyaa	85.0	73.9	85.1	78.9	82.9	85.5	76.0	68.0	83.2	76.9	80.5	90.1	72.6	97.0	93.0	96.0	86.0	79.3	61.5	94.9	78.6	87.9	85.6	77.2	82.0
Gomolee	92.7	94.8	82.7	82.7	90.0	95.4	98.0	94.3	90.7	90.9	90.8	91.7	88.2	85.9	85.4	98.0	70.1	41.5	32.7	85.4	79.3	83.4	89.5	89.2	89.4
Guchii	80.2	77.0	90.9	89.0	92.0	75.1	93.0	93.0	90.5	86.5	88.6	79.8	96.2	92.0	80.6	95.0	86.0	95.0	96.0	90.5	89.7	90.1	93.3	88.3	91.0
Miyoo	68.4	66.8	78.1	65.0	84.4	77.6	68.5	72.8	74.0	69.3	71.7	81.2	59.7	80.3	88.1	89.0	82.7	96.0	87.2	87.3	77.2	82.4	77.8	71.5	74.8
Moyyaalee	64.2	56.4	78.0	73.8	72.4	69.8	84.5	80.3	72.9	67.8	70.3	75.3	76.6	81.0	83.7	90.0	88.0	88.3	71.2	83.6	79.9	81.8	78.1	72.3	75.2
Taltallee	73.0	68.1	79.3	71.2	91.1	82.5	80.8	74.0	79.7	73.1	76.5	75.0	96.0	86.5	71.7	80.9	74.7	86.3	51.3	80.9	82.8	81.8	80.0	75.5	77.9
Waacillee	61.8	57.8	70.1	66.8	76.4	93.0	65.2	80.9	67.5	70.4	69.1	84.8	75.8	85.7	88.2	90.0	91.0	98.0	89.6	88.2	88.9	74.4	77.4	76.0	
Yaabaloo	79.6	86.3	85.8	90.2	81.2	69.3	85.9	77.4	82.8	82.4	82.6	86.1	84.6	97.0	96.0	81.3	91.9	37.6	27.0	81.6	80.0	80.9	82.6	82.0	82.3
Total Borana	75.0	73.5	82.5	79.2	83.8	80.7	83.1	77.1	80.3	77.3	78.9	82.7	82.3	89.1	85.8	93.7	87.5	93.2	85.1	88.7	84.8	86.9	82.6	79.3	81.0
Bunno Bedelle																									
B/M/Beddellee	70.3	69.6	87.2	85.0	89.0	89.0	88.0	86.0	85.5	88.7	87.1	91.0	88.0	92.0	89.0	88.2	92.0	92.0	90.0	90.8	90.4	87.7	89.8	88.7	
Beddellee	58.6	62.4	74.0	81.5	78.5	83.2	84.6	81.1	71.2	74.9	72.9	67.0	72.3	77.0	78.9	65.3	70.2	45.2	28.5	64.4	64.5	64.5	68.7	71.2	69.8
Boorachaa	72.5	75.7	70.8	67.6	71.2	72.0	74.7	70.8	72.2	71.8	72.0	70.6	69.9	70.0	66.2	74.0	71.3	67.0	67.5	70.5	68.8	69.8	71.6	70.8	71.2
Cawwaaqaa	67.8	69.3	80.3	85.1	82.3	78.3	78.4	69.4	76.5	75.0	75.8	64.7	50.5	73.7	59.1	70.2	56.8	86.8	66.2	72.1	56.4	66.0	74.9	69.1	72.5
Cooraa	65.9	66.3	75.0	77.3	76.9	79.3	85.5	87.0	74.5	77.3	75.8	73.2	80.4	81.8	76.4	80.7	75.3	93.0	88.3	81.4	79.5	80.4	77.1	78.1	77.6
Daaboo Haannaa	78.1	77.4	89.3	83.9	83.4	84.6	88.0	85.0	84.9	82.6	83.8	80.5	77.0	85.2	89.6	85.0	82.2	92.0	94.0	85.7	85.3	85.5	85.2	83.6	84.5
Deegaa	73.2	67.7	83.8	85.2	78.6	85.5	83.0	91.0	81.4	81.9	81.7	77.4	79.6	89.4	91.3	77.9	84.1	92.0	94.0	87.5	88.5	88.0	84.1	84.8	84.4
Dhidheessaa	75.7	75.1	81.8	88.7	89.1	88.9	86.5	89.0	82.2	84.3	83.2	74.4	79.9	82.1	79.3	74.6	78.3	78.7	80.7	77.1	79.5	78.3	80.3	82.5	81.3
Gachii	55.6	57.2	70.9	75.6	69.7	72.2	72.4	67.0	65.5	66.9	66.2	62.8													

Table 6.11: Primary Promotion Rate by Grade 2011->2012 (2018/19 ->2019/20 G.C)

ZONE/DISTRICT	G 1		G 2		G 3		G 4		(1-4)			G 5		G 6		G 7		G 8		(5-8)			(1-8)		
	M	F	M	F	M	F	M	F	M	F	T	M	F	M	F	M	F	M	F	M	F	T	M	F	T
Guji																									
Aagaa Waayyuu	58.8	60.6	79.1	71.0	82.4	79.6	82.9	75.1	73.2	69.4	71.4	74.7	81.4	83.1	71.5	92.4	82.3	68.4	45.7	79.3	74.2	77.5	75.0	70.4	73.0
Adoolaa Reeddee	53.4	57.4	70.8	72.2	76.9	79.5	78.2	71.1	67.3	68.3	67.8	76.8	75.7	80.4	78.2	78.4	80.7	49.2	33.8	73.4	71.2	72.6	69.2	69.0	69.1
Annaa Sorraa	62.5	68.5	81.8	81.1	82.5	85.5	85.8	83.5	75.6	78.0	76.7	82.8	80.3	87.0	86.3	75.7	83.1	82.0	77.9	82.1	82.0	82.0	77.7	79.0	78.2
B/M/ Adoolaa Waayyuu	67.1	69.2	84.5	89.0	93.2	85.5	89.0	85.0	82.1	83.1	82.6	82.5	88.0	93.0	94.0	75.2	83.9	88.0	89.0	84.7	88.7	86.7	83.4	85.9	84.7
B/M/ Nageellee	78.4	84.8	93.2	94.6	93.0	94.0	93.0	93.0	89.4	91.6	90.5	92.0	94.7	91.0	94.0	93.2	91.3	94.0	94.0	92.6	93.5	93.0	91.0	92.5	91.8
B/M/ Shaakkisoo	71.1	72.3	86.6	91.0	90.0	91.0	90.0	90.6	88.5	90.1	89.3	91.8	89.0	90.0	91.0	91.0	75.5	90.0	87.0	90.7	85.6	88.2	89.6	87.9	88.7
Booree	55.1	56.9	71.3	69.7	80.0	80.9	80.0	75.8	68.4	68.2	68.3	81.9	78.3	87.7	83.3	80.3	76.8	94.0	86.1	86.8	80.6	84.2	73.7	71.4	72.7
Daamaa	67.4	65.8	81.5	79.7	84.5	85.1	83.5	76.7	77.3	75.3	76.4	80.9	86.9	91.4	87.6	89.5	89.3	74.5	69.9	84.4	84.7	84.5	79.5	77.8	78.8
Girjaa	59.4	59.2	75.8	71.4	77.6	69.4	79.5	72.4	71.0	66.5	69.2	74.1	76.2	79.0	75.3	81.2	77.0	73.5	79.1	76.8	76.5	76.7	72.9	68.8	71.4
Gooroo Doolaa	74.2	73.5	84.0	77.0	79.8	85.3	91.2	87.6	80.8	78.9	79.9	84.9	88.4	95.6	91.0	86.6	81.0	95.5	65.0	89.8	83.8	87.5	83.3	80.1	82.0
Gumii Eldalloo	57.6	54.7	80.6	78.4	90.6	76.6	81.3	89.8	71.5	69.1	70.4	79.9	83.2	95.1	90.3	95.0	88.2	66.7	96.2	85.6	88.7	87.1	74.2	72.9	73.6
Haroo Walaabuu	63.0	55.7	73.0	72.7	76.7	74.4	78.6	75.9	70.3	65.9	68.4	73.1	76.4	86.7	77.8	78.5	71.8	68.8	79.0	77.0	76.2	76.7	72.0	67.7	70.2
Liiban	65.5	65.0	75.3	80.3	93.8	84.0	81.4	84.1	75.6	75.1	75.4	84.3	84.4	85.6	82.3	95.0	92.4	21.4	8.6	79.5	72.7	77.1	76.4	74.7	75.7
Oddoo Shaakkisoo	58.9	57.5	73.2	68.5	83.6	79.0	83.4	76.4	71.3	67.1	69.5	78.8	76.2	84.9	71.5	81.7	76.4	39.9	31.1	75.3	69.5	73.4	72.4	64.5	70.4
Sabbaa Boruu	68.3	65.1	78.1	80.1	80.5	79.2	84.3	78.1	76.7	74.3	75.6	79.6	73.0	84.4	78.9	87.9	78.4	82.8	52.4	83.5	73.1	80.1	79.1	74.0	77.1
Uraagaa	61.9	59.7	79.7	78.0	81.6	79.0	85.5	79.3	74.4	71.1	72.9	87.9	79.2	96.0	84.1	82.2	75.7	61.2	37.1	82.9	70.9	78.5	76.8	71.1	74.4
Waadaraa	61.4	62.1	78.0	70.2	82.7	73.0	80.0	74.4	73.6	68.5	71.4	78.4	78.2	89.3	81.2	81.0	76.0	82.4	71.0	82.8	77.3	80.7	76.2	70.8	74.0
Total Guji	61.9	62.3	77.6	76.1	82.2	81.3	83.9	79.5	73.9	72.5	73.3	81.1	80.8	88.5	83.9	82.9	80.4	81.5	72.5	83.5	80.2	82.3	76.8	74.4	75.8
West Guji																									
Abbayaa	59.8	60.1	71.3	69.7	80.3	76.8	72.4	65.6	69.4	67.0	68.4	69.2	68.9	76.0	71.2	88.8	81.4	93.0	90.0	81.8	75.9	79.4	73.1	69.4	71.5
B/M/ Bulee Horaa	70.2	73.5	94.0	93.0	87.1	95.4	96.0	94.0	89.2	93.1	91.2	92.0	95.0	97.0	96.0	97.0	98.0	95.0	94.0	95.3	95.8	95.5	92.2	94.4	93.4
Birbisa Kojwaa	75.0	72.3	85.2	69.2	86.0	86.5	74.2	67.5	82.5	73.4	78.6	77.0	62.3	81.0	61.1	82.9	76.9	83.0	79.0	81.0	69.8	75.4	83.8	72.2	79.1
Bulee Horaa	67.1	63.8	81.1	78.3	85.1	82.0	83.6	79.2	77.5	74.1	75.9	82.6	84.3	87.9	86.0	93.0	87.0	82.7	66.7	86.8	82.6	85.1	80.5	76.3	78.6
Dugdaa Daawwaa	73.2	73.4	83.2	83.5	91.4	91.2	97.0	96.0	84.5	83.4	84.0	92.0	86.8	95.6	98.0	96.0	98.9	90.7	93.4	94.6	93.3	94.1	87.9	85.7	86.9
Galaanaa	66.2	65.8	74.4	82.9	82.0	90.7	86.5	86.2	74.7	77.8	76.0	90.2	85.2	97.0	93.1	96.0	97.0	91.7	79.8	93.7	88.8	91.3	81.9	81.1	81.6
Hambalaa Waamannaa	60.8	57.2	78.5	72.6	84.0	77.3	83.5	72.5	73.9	67.3	71.1	83.7	74.1	84.3	77.1	90.0	70.3	84.5	68.2	85.7	73.5	81.6	77.5	68.7	74.0
Malkaa Soddaa	64.2	66.4	76.5	68.3	86.8	76.4	87.6	76.8	76.2	70.2	73.6	82.2	74.8	89.8	84.0	91.3	94.2	82.8	69.0	86.3	80.1	84.6	79.5	72.1	76.6
Qarcaa	72.4	67.8	89.6	82.9	90.0	87.6	92.0	80.4	84.8	77.0	81.4	89.0	84.0	89.5	81.6	87.7	85.2	47.7	40.0	80.2	76.9	79.0	83.3	77.0	80.7
Surroo Barpuddaa	71.1	75.7	79.9	85.7	87.4	85.9	86.4	82.3	79.6	81.7	80.5	86.4	88.5	89.0	80.2	91.9	87.0	73.0	52.0	85.9	80.2	84.1	81.3	81.5	81.4
Total West Guji	67.5	66.4	81.0	78.7	87.5	84.2	87.6	82.5	78.6	75.7	77.3	85.3	82.3	90.7	86.9	93.0	91.5	86.6	79.6	89.8	85.0	88.0	82.1	77.9	80.3
East Hararge																									
B/M/ Awwadaay	70.4	66.0	89.4	81.3	90.8	89.0	91.0	89.9	82.9	77.5	80.3	83.3	81.3	90.0	84.5	89.0	86.0	93.0	73.3	88.8	81.3	85.0	88.4	79.2	84.1
B/M/ Baabbilee	76.3	77.3	92.8	81.0	90.0	93.0	90.0	90.0	87.3	85.3	86.3	90.0	91.0	93.0	92.0	89.0	87.2	83.0	83.0	88.8	88.3	88.5	88.0	86.8	87.4
B/M/ Dadar	70.3	77.8	81.6	81.3	82.4	85.5	85.1	83.2	78.5	81.4	79.8	95.0	85.6	90.0	91.0	91.0	83.7	89.0	91.0	91.3	87.8	89.5	84.9	84.6	84.7
B/M/ Haroo maayaa	68.9	69.2	91.4	86.7	89.0	85.8	93.0	91.5	86.9	80.7	84.2	90.0	86.2	88.3	84.2	88.0	89.2	85.0	82.0	87.8	85.4	86.6	87.4	83.1	85.4
Baabbilee	61.8	54.4	66.6	52.9	60.8	53.3	53.8	42.4	62.2	52.0	58.1	51.7	36.1	71.7	57.0	60.7	43.5	82.5	67.8	64.2	47.8	58.9	62.6	51.3	58.3
Baddannoo	74.8	78.3	80.2	79.0	77.4	73.9	64.5	62.4	74.7	74.6	74.7	69.8	68.7	74.0	68.2	65.0	63.2	77.3	68.9	71.0	67.6	69.7	73.8	73.1	73.5
Cinaqsan	60.3	53.1	85.5	83.3	85.0	85.0	75.3	76.6	76.5	69.0	73.5	88.9	88.0	83.2	76.0	75.9	86.0	74.9	74.0	81.9	82.9	82.2	77.8	71.4	75.3
Dadar	63.9	61.7	71.2	66.8	68.2	64.3	62.3	54.0	66.3	62.2	64.4	67.1	58.7	71.6	62.8	69.7	61.9	50.6	55.4	66.0	60.1	63.8	66.2	61.7	64.3
Fadiis	64.6	58.7	65.0	57.2	59.4	49.4	49.2	34.5	60.6	52.0	57.0	53.9	33.8	49.4	32.9	48.0	37.8	52.9	44.3	51.2	34.9	46.0	58.0	48.6	54.3
Giraawwaa	50.1	51.2	56.1	53.4	56.1	51.1	54.6	46.5	53.6	50.9	52.4	58.5	48.3	65.2	54.0	64.0	59.3	79.0	66.0	64.8	54.2	61.1	56.9	51.6	54.7
Gola Odaa	77.4	75.8	75.2	65.6	71.1	62.1	56.9	44.9	71.6	64.9	68.7	66.3	56.4	59.9	53.2	65.4	66.1	85.9	93.3	67.3	61.8	65.4	70.5	64.3	67.9
Gooroo Guutuu	76.0	70.5	69.9	67.1	76.7	70.6	68.6	59.1	73.1	67.5	70.5	72.0	68.0	80.0	83.8	81.7	74.0	95.1	78.1	80.4	74.8	78.1	75.5	69.6	72.9
Gooroo Muxii	76.7	76.1	71.2	76.6	72.2	65.6	58.3	59.1	72.5	72.0	72.3	63.7	56.3	69.3	56.7	61.5	52.8	90.0	74.6	69.2	58.0	64.3	71.5	68.0	69.9
Gursum	77.1	72.3	82.8	77.3	82.0	79.8	71.3	65.7	78.1	73.4	76.1	66.8	61.0	66.9	57.8	66.2	59.4	65.6	35.8	66.5	56.8	63.0	73.8	68.2	71.5
Haroo Maayaa	68.9	60.5	62.3	52.6	61.2	51.7	61.6	46.8	64.3	54.9	60.4	54.9	49.												

Table 6.11: Primary Promotion Rate by Grade 2011->2012 (2018/19 ->2019/20 G.C)

ZONE/DISTRICT	G 1		G 2		G 3		G 4		(1-4)			G 5		G 6		G 7		G 8		(5-8)			(1-8)		
	M	F	M	F	M	F	M	F	M	F	T	M	F	M	F	M	F	M	F	M	F	T	M	F	T
West Hararge																									
Ancaar	68.0	72.0	73.2	83.4	84.7	82.5	82.4	80.0	75.9	78.8	77.2	79.1	77.7	80.5	85.7	90.7	81.2	92.3	80.8	84.3	80.9	82.9	78.3	79.3	78.7
B/M/ Baddeessaa	67.2	68.3	86.3	81.2	93.0	93.0	77.0	77.2	83.3	80.1	81.8	71.0	75.5	90.0	86.0	81.0	81.0	89.0	82.0	82.8	81.1	81.9	83.0	80.6	81.9
B/M/ Cirroo	66.0	76.3	90.1	87.3	88.3	90.4	92.1	94.0	81.0	87.0	83.8	86.6	87.8	89.0	90.0	84.8	82.4	91.0	91.0	87.8	87.8	87.8	91.1	89.4	90.3
Bookee	58.1	57.2	69.2	66.7	70.6	68.3	71.7	61.5	65.8	62.5	64.2	65.4	69.1	75.9	75.5	81.0	75.2	91.0	85.7	74.5	74.0	74.3	67.8	64.3	66.3
Burqaa Dhiintuu	62.7	60.5	73.1	70.2	72.1	73.8	70.6	65.7	68.6	65.9	67.5	81.6	74.0	79.9	88.3	74.0	84.2	81.3	91.0	79.7	83.4	80.6	70.9	67.8	69.7
Cirroo	62.6	61.2	72.1	63.1	70.6	64.5	67.5	58.2	67.6	61.9	65.1	66.7	54.0	77.3	65.2	71.9	65.8	41.4	26.3	66.6	55.5	63.0	67.3	60.8	64.7
Daaroo Labuu	64.0	65.4	71.6	69.9	70.1	69.8	65.0	61.5	67.4	66.9	67.2	72.1	69.0	70.5	70.0	67.4	65.2	76.5	67.7	71.4	68.4	70.3	68.2	67.2	67.8
Doobaa	69.2	70.9	80.0	71.1	76.1	70.8	75.9	61.5	74.6	69.4	72.3	72.0	67.8	82.5	74.3	81.2	71.9	47.1	53.4	72.4	68.2	70.8	74.0	69.2	71.9
Gammachiis	74.2	66.2	77.0	68.3	71.1	66.9	62.7	55.2	72.1	65.1	69.1	64.3	58.3	58.8	54.2	59.0	57.9	57.6	55.6	61.0	56.8	59.5	69.4	63.6	67.0
Gubbaa Qorichaa	81.0	81.5	75.6	75.7	73.0	69.2	63.7	54.9	74.3	72.1	73.3	66.9	59.9	66.4	62.2	73.2	58.5	61.4	55.6	67.1	59.7	64.5	72.4	69.6	71.2
Gumbii Bordoddee	64.8	65.5	68.3	66.7	74.6	70.3	64.5	54.5	67.7	65.3	66.7	80.3	73.9	69.9	49.6	65.2	34.4	71.2	71.5	73.0	56.2	66.4	68.7	63.7	66.6
Habroo	65.0	68.1	70.7	68.5	73.1	70.4	68.8	61.6	68.8	67.7	68.3	71.7	69.6	73.4	71.2	71.2	71.9	92.0	79.3	75.1	71.8	73.9	70.2	68.5	69.5
Hawwii Guddinaa	78.5	76.8	83.1	80.8	84.8	73.0	67.7	58.8	79.1	74.4	77.1	80.5	77.9	76.3	79.6	86.8	72.3	87.9	90.0	81.5	80.2	81.2	79.7	75.2	77.9
Mi'eessoo	71.5	67.2	74.7	65.1	77.1	71.6	74.0	68.2	73.8	67.5	71.3	78.8	75.5	86.7	83.2	88.7	89.9	89.0	65.0	85.3	78.5	83.1	76.4	69.4	73.7
Odaa Bultuum	71.9	64.5	72.9	70.7	73.8	61.6	63.8	58.9	71.4	64.9	68.6	71.7	65.1	79.2	63.4	74.5	64.3	52.0	44.4	71.4	61.9	68.3	71.4	64.5	68.6
Shanan Dhugoo	51.5	50.8	72.0	72.1	76.4	73.4	73.4	72.8	65.6	64.2	64.9	72.1	72.8	76.6	76.3	74.3	71.7	84.5	74.3	75.7	73.7	75.0	68.3	66.2	67.4
Xulloo	63.3	60.6	72.6	70.4	76.7	69.2	75.6	71.3	70.8	66.7	68.9	75.1	70.8	85.2	80.1	82.8	77.5	85.9	75.6	81.5	75.5	79.2	73.9	68.7	71.6
Total West Hararge	66.3	65.0	73.8	70.6	74.8	70.4	69.8	63.7	70.6	67.4	69.2	75.0	68.6	76.0	72.6	75.9	70.2	82.3	74.2	75.5	70.7	73.8	71.8	68.1	70.2
Horro Guduru Wollega																									
Abbaay Coomman	68.3	72.2	90.6	86.3	89.0	88.0	88.0	90.0	84.2	84.6	84.4	83.4	78.6	88.0	88.0	90.0	84.9	94.0	97.0	88.8	87.1	88.0	86.5	85.9	86.2
Abee Dongoroo	52.8	55.8	70.6	74.3	81.8	83.3	79.3	81.2	67.7	70.6	69.0	73.0	76.1	81.1	84.8	81.0	82.4	69.6	87.6	76.2	81.9	78.7	70.5	74.1	72.1
Amuru	66.7	72.5	84.4	81.4	88.6	97.4	92.2	98.0	80.8	87.9	84.1	81.8	84.1	90.0	90.7	90.6	82.6	97.0	95.0	89.9	88.1	89.0	87.6	90.0	88.8
B/M/ Shaambuu	73.7	75.7	85.4	88.5	88.5	90.0	93.0	94.0	87.9	90.5	89.2	91.0	88.8	87.0	95.0	85.1	98.0	95.0	92.0	89.5	93.4	91.5	88.7	91.9	90.3
Coomman Guduruu	81.1	75.4	88.9	88.9	92.4	91.0	87.2	95.0	86.9	87.1	87.0	85.6	81.8	92.0	81.2	95.0	98.0	98.0	98.0	93.5	89.7	91.6	89.5	88.1	88.8
Guduruu	77.2	84.3	86.4	93.7	91.0	89.5	96.0	96.0	87.2	94.5	90.7	83.0	69.8	87.0	87.7	87.1	70.9	96.0	86.0	88.2	80.1	84.1	87.6	88.7	88.1
Habaaboo Guduruu	69.2	77.4	85.0	80.4	95.9	91.2	97.0	97.0	87.0	86.5	86.8	85.1	76.2	87.6	85.1	83.8	71.6	84.4	90.6	85.3	78.3	81.8	86.3	83.1	84.8
Horro	77.8	77.5	94.6	92.1	89.2	88.7	95.0	93.8	89.3	87.8	88.6	89.5	95.0	94.5	97.0	92.9	95.0	69.6	52.7	86.8	88.2	87.5	88.4	88.0	88.2
Horroo Bulluq	84.1	78.6	90.0	89.2	86.4	93.5	93.2	94.0	90.6	88.5	89.6	72.5	65.5	82.4	77.0	84.3	75.6	93.8	97.0	82.6	80.2	81.4	87.0	84.9	86.0
Jaardagaa Jaartee	67.7	71.6	86.7	90.6	92.1	88.1	93.9	95.0	83.1	85.8	84.4	88.7	90.5	93.5	95.2	95.6	95.0	81.2	87.1	90.0	93.1	91.4	85.7	88.5	87.0
Jimmaa Gannatii	67.3	65.3	85.5	83.7	77.0	77.0	82.1	82.6	76.9	76.1	76.5	74.8	75.0	83.9	70.3	76.6	71.1	94.0	93.3	83.1	77.5	80.4	79.4	76.6	78.1
Jimmaa Raaree	66.5	65.4	86.4	90.0	84.8	88.6	88.0	89.0	80.9	82.6	81.8	74.1	79.7	81.8	80.9	78.9	73.0	97.0	97.0	83.4	82.9	83.2	81.8	82.7	82.3
Total Horo Guduru Wollega	68.7	71.2	86.2	86.4	87.7	88.8	92.4	94.0	82.1	84.4	83.2	81.0	78.8	88.3	87.5	87.1	80.9	99.4	101.2	88.3	86.2	87.3	84.5	85.1	84.8
Ilu Abba Bora																									
Aallee	68.3	69.5	81.1	78.6	78.8	82.2	78.8	84.5	76.2	78.0	77.1	71.7	72.7	84.2	81.3	84.4	80.2	89.3	90.0	81.9	82.6	82.3	78.6	80.0	79.3
Algee Saachii	62.0	60.7	71.7	70.1	78.9	74.3	73.5	73.0	70.6	69.0	69.8	64.5	62.6	76.2	74.4	73.3	70.5	94.1	93.3	75.3	73.5	74.4	72.6	70.8	71.7
B/M/ Mattuu	74.5	70.9	88.0	88.0	85.0	89.5	92.0	91.0	86.2	87.2	86.7	85.8	89.0	84.1	86.0	77.1	83.0	96.0	95.0	85.8	88.3	87.0	86.0	87.7	86.9
Bachoo	69.4	68.0	73.3	78.2	73.2	68.5	76.5	77.9	72.8	72.9	72.8	67.1	63.2	79.4	72.9	77.0	77.1	82.8	68.3	75.3	69.6	72.7	73.7	71.8	72.8
Biiloo Nophaa	66.2	82.7	78.9	79.5	78.8	82.9	86.7	79.1	77.0	81.2	78.9	75.0	70.5	74.2	74.5	74.9	81.0	65.1	68.9	72.4	73.8	73.0	74.9	77.8	76.3
Buree	67.9	64.9	80.5	80.8	77.1	81.4	70.6	72.0	73.7	74.3	74.0	66.2	69.9	83.5	85.3	59.4	62.5	83.0	87.0	72.3	74.8	73.4	73.1	74.5	73.8
Daariimu	57.6	61.4	78.3	79.0	84.5	83.7	74.0	73.0	70.7	72.1	71.3	83.2	88.3	89.9	88.0	86.5	83.6	85.9	88.8	86.3	87.1	86.6	75.4	76.3	75.8
Diduu	69.1	68.9	83.0	83.0	81.8	83.4	80.4	78.6	78.7	79.4	79.0	76.4	75.4	81.7	82.9	78.5	81.5	86.1	91.0	80.4	83.4	81.7	79.4	80.9	80.1
Dooraanii	88.3	83.2	92.1	90.2	90.2	91.0	86.4	92.0	89.3	90.3	89.8	82.9	85.6	91.0	93.0	88.8	85.9	85.1	87.5	87.5	88.8	88.1	88.5	89.6	89.0
Hallu	66.3	68.5	71.7	79.5	84.0	71.3	77.5	75.8	74.9	73.8	74.4	71.0	70.2	75.2	71.7	62.0	59.5	90.0	93.0	75.4	75.5	75.5	75.1	74.6	74.9
Hurumuu	66.2	70.2	76.2	77.6	78.6	78.2	84.6	74.7	75.7	75.0	75.4	72.7	84.9	83.6	79.4	78.7	81.7	77.5	82.4	78.0	82.1	79.9	76.7	78.1	77.4
Mattuu	70.0	69.9	77.2	76.6	77.8	76.3	84.3	86.5	76.9	76.9	76.9	71.5	80.0	71.6	76.3	81.7	77.2	65.6	61.1	72.5	73.8	73.1	74.9	75.6	75.2
Noonoo Sallee	73.2	75.9	74.9	74.9	80.7	79.6	71.3	78.7	74.8	77.5	76.0	69.8	67.9	71.3	77.3	70.6	72.4	51.0	58.2	65.7	69.0	67.2	70.3	73.3	71.7
Yaayyoo	70.6	70.5	75.0	82.1	84.8	85.8	85.1	93.1	77.6	81.4	79.4	78.5	78.4	78.2	87.3	76.1	87.9	91.2	89.2	80.2	85.3	82.7	78.5	82.9	80.6
Total Ilu Aba Bora	65.0	66.5	78.4	79.5	81.4	81.0	78.3	79.4	74.7	75.7	75.2	74.4	76.5	81.8	82.7	78.0	78.7	86.2	90.7	79.6	81.5	80.5	76.6	77.9	77.3

Table 6.11: Primary Promotion Rate by Grade 2011->2012 (2018/19 ->2019/20 G.C)

ZONE/DISTRICT	G 1		G 2		G 3		G 4		(1-4)			G 5		G 6		G 7		G 8		(5-8)			(1-8)		
	M	F	M	F	M	F	M	F	M	F	T	M	F	M	F	M	F	M	F	M	F	T	M	F	T
Jimma																									
B/M/ Aggaaroo	71.7	77.1	84.7	91.0	93.0	92.0	93.2	92.0	86.2	92.3	89.1	94.0	93.0	92.8	94.0	90.3	94.0	86.0	85.0	90.8	91.5	91.1	88.5	91.9	90.1
Botor Xoollay	86.0	89.1	90.1	94.4	86.6	93.5	72.0	74.9	83.4	87.7	85.5	74.2	84.3	79.9	81.0	82.8	80.7	63.7	60.7	75.7	77.9	76.8	80.3	83.6	81.9
Cooraa Botor	69.5	70.1	73.8	80.2	73.6	77.6	61.2	70.8	69.3	74.4	71.8	70.2	72.5	70.4	79.2	76.7	78.5	56.8	53.5	69.0	71.6	70.3	69.2	73.1	71.2
Deedoo	73.5	78.8	80.2	81.8	81.7	84.6	75.9	78.2	77.5	80.8	79.0	74.2	75.8	87.6	77.2	83.7	83.5	68.4	66.7	78.7	76.3	77.6	77.8	79.4	78.6
Geeraa	78.4	77.5	81.4	82.2	80.8	84.7	74.0	72.9	78.8	79.3	79.0	72.4	70.4	72.4	76.2	68.0	72.0	56.4	61.2	68.8	70.7	69.7	75.5	76.5	76.0
Gommaa	72.0	70.0	76.9	84.6	78.3	83.6	77.3	79.7	75.8	78.7	77.1	74.0	77.4	82.2	81.1	83.1	89.0	50.4	42.0	73.9	74.2	74.1	75.1	77.1	76.1
Gumaay	92.5	84.6	91.4	92.1	89.2	94.8	87.4	92.4	90.1	90.8	90.4	81.4	86.2	84.2	82.5	79.4	85.0	84.0	82.5	82.3	84.2	83.2	86.6	87.8	87.2
Limmuu Kossaa	81.0	79.3	87.3	87.9	79.8	84.1	85.3	79.6	83.2	82.6	82.9	77.2	81.1	76.0	81.9	75.3	81.2	71.6	61.1	75.3	77.2	76.3	79.9	80.2	80.0
Limmuu Saqqaa	78.8	80.7	86.7	89.4	88.2	87.6	77.9	80.6	82.7	84.3	83.5	75.4	76.3	76.7	81.9	66.2	70.7	38.6	43.9	67.1	70.9	68.9	76.4	78.9	77.6
Maannaa	65.2	67.9	83.2	89.1	91.1	93.1	84.7	87.0	78.7	82.4	80.4	87.5	91.7	92.2	90.2	94.0	92.1	93.1	87.2	92.6	90.6	91.6	83.2	85.2	84.1
Manchoo	74.8	78.1	79.0	77.9	82.8	84.8	72.2	80.7	77.1	80.0	78.5	67.2	74.0	73.0	79.2	63.1	76.0	64.2	58.9	67.3	72.8	70.0	74.1	77.8	75.9
Noonnoo Beenjaa	76.8	81.0	88.3	91.0	93.0	91.1	92.0	87.7	89.2	87.6	88.4	78.5	82.7	77.8	82.4	77.8	88.3	61.2	71.2	74.8	81.4	78.1	82.3	84.5	83.4
Oomoo Beeyyam	84.5	84.5	87.8	90.8	93.0	90.6	86.2	89.6	87.7	88.8	88.2	77.1	82.2	84.2	82.4	73.2	74.7	27.1	30.9	69.3	71.2	70.2	80.1	81.2	80.6
Oomoo Naaddaa	83.7	85.6	85.8	93.0	83.9	90.6	80.4	84.8	83.4	88.4	85.7	67.6	80.8	68.5	79.4	65.7	74.2	44.5	48.0	63.3	72.6	67.9	75.1	81.4	78.1
Qarsaa	81.1	82.8	82.6	85.2	81.8	85.1	72.7	77.2	79.9	82.8	81.3	77.0	83.1	78.5	82.4	76.0	78.9	62.3	64.2	74.9	79.0	77.0	78.5	81.6	80.0
Saqqaa Coqorsaa	84.6	80.1	82.9	85.9	81.0	85.3	76.1	77.3	81.6	82.1	81.8	70.5	75.0	76.0	74.3	78.1	80.9	63.0	59.4	72.1	73.2	72.6	78.2	79.1	78.6
Saxammaa	68.1	69.3	74.4	78.1	73.4	72.9	75.7	73.8	72.3	73.2	72.7	66.4	73.4	75.4	75.2	77.6	71.3	67.6	73.1	71.1	73.4	72.2	71.9	73.2	72.6
Shabee Somboo	70.4	74.3	78.4	80.2	75.8	80.7	73.8	76.0	74.3	77.6	75.9	71.5	74.7	80.1	78.2	81.8	80.1	81.7	82.0	77.8	78.1	77.9	75.6	77.8	76.6
Shimoo	73.3	69.9	75.0	75.8	74.1	75.4	73.5	69.0	74.0	72.5	73.2	80.4	78.6	79.1	76.7	85.2	78.5	71.8	74.9	79.7	77.5	78.7	75.5	73.8	74.7
Sokorroo	84.8	86.5	83.4	87.3	86.0	92.3	79.2	80.7	83.4	86.7	85.0	75.9	84.4	77.6	86.9	76.7	82.1	64.6	72.2	74.3	81.9	78.3	79.9	84.7	82.3
Xiroo Afataa	85.3	84.7	83.5	87.4	82.8	85.3	72.2	83.3	80.9	81.7	82.9	68.9	77.9	73.7	84.9	72.7	78.4	63.0	64.9	70.0	77.2	73.9	76.9	81.7	79.3
Total Jimma	77.0	77.7	81.7	84.9	82.6	85.5	77.4	79.8	79.5	81.7	80.6	74.3	79.4	78.4	81.1	77.0	80.2	63.9	63.3	74.1	77.0	75.5	77.6	80.0	78.8
Oromia Special Zone Suurounding Finfinnee																									
Agaqii	58.1	61.3	73.0	69.1	76.7	73.1	71.4	75.0	68.9	68.7	68.9	67.7	66.6	77.8	71.4	76.0	74.8	59.4	48.1	70.9	66.4	68.9	69.7	67.9	68.9
B/M/ Sandaafaa	78.9	76.1	93.8	96.0	94.0	92.0	92.3	93.0	90.3	92.5	91.4	87.5	90.1	92.0	93.0	93.0	92.0	93.0	92.0	91.4	91.8	91.6	90.8	92.1	91.5
Barrak	87.0	85.6	90.4	88.3	91.3	88.3	80.5	74.5	87.2	84.1	85.8	78.5	74.8	87.7	82.1	83.1	84.9	31.1	19.1	71.8	68.3	70.3	80.8	78.0	79.6
Muloo	76.0	73.7	84.2	83.8	79.0	81.3	80.4	75.5	79.5	78.2	78.9	72.0	75.7	82.3	88.6	84.1	89.0	67.7	69.0	76.4	80.5	78.1	78.5	78.9	78.7
Sabbataa Hawaas	66.0	67.2	77.9	77.9	83.3	83.8	86.9	84.2	76.8	76.9	76.9	67.5	73.0	83.0	88.2	76.9	77.8	50.4	48.9	70.1	73.2	71.4	74.3	75.5	74.9
Sulultaa	79.4	80.0	80.5	79.5	88.9	88.1	81.9	79.6	82.2	81.6	81.9	70.6	70.0	82.5	83.6	86.4	84.0	75.0	77.8	77.8	78.3	78.0	80.7	80.4	80.6
Walmaraa	69.7	69.1	83.1	78.7	91.4	87.0	83.1	82.6	80.1	78.2	79.3	82.9	77.9	88.1	88.0	86.3	80.1	47.6	51.8	78.6	79.0	78.8	79.6	78.5	79.1
Total OSZS Finfinne	72.4	72.8	81.8	80.8	86.9	85.5	82.2	82.6	80.0	79.6	79.8	73.9	74.8	84.6	88.3	83.3	83.8	64.0	66.1	76.9	78.6	77.6	78.8	79.2	79.0
Kellam Wollaga																									
Anfilloo	52.0	55.4	72.4	73.5	70.4	69.5	71.3	69.4	64.9	65.8	65.3	54.9	57.1	70.4	60.6	61.6	57.8	71.9	71.1	64.0	60.9	62.6	64.5	63.9	64.2
B/M/ Dambi Dooloo	71.3	78.6	78.6	81.1	86.0	87.2	85.0	88.0	82.9	85.0	84.0	79.8	81.0	88.0	88.0	84.0	83.0	98.0	98.0	87.4	87.5	87.5	85.2	86.3	85.7
Daallee Sadii	60.5	66.9	80.2	79.8	72.9	81.5	73.0	73.0	70.7	74.7	72.6	71.1	73.1	82.8	79.2	74.9	71.7	90.9	90.4	79.2	78.0	78.6	74.6	76.2	75.3
Daallee Waabaraa	63.9	66.2	68.8	73.7	70.9	76.9	76.0	76.1	69.5	72.8	71.2	73.3	74.4	82.8	82.7	75.3	71.2	69.1	69.8	75.2	74.8	75.0	72.0	73.6	72.8
Gaawoo Qeebee	48.1	52.8	72.6	68.1	76.6	79.3	74.6	80.5	64.3	67.0	65.5	76.6	74.0	84.9	77.8	69.5	77.4	97.0	96.0	84.9	84.0	84.5	71.2	72.5	71.7
Gidaamii	49.0	53.7	75.0	73.7	74.5	71.3	77.5	82.3	66.2	68.3	67.2	72.9	72.1	82.7	84.2	72.1	72.6	94.0	75.3	79.4	75.9	77.7	71.8	71.4	71.6
Hawwaa Galaan	45.7	44.7	65.9	67.1	64.7	62.7	61.9	57.4	56.6	55.2	56.0	72.6	65.6	68.9	71.7	69.4	65.0	94.0	93.0	76.9	75.2	76.2	62.5	60.4	61.6
Jimmaa Horroo	51.3	53.9	68.2	70.6	73.2	73.8	75.4	72.6	65.6	66.5	66.0	70.0	71.4	79.2	75.5	71.2	63.8	86.1	86.1	75.9	73.4	74.7	69.8	69.3	69.6
Laaloo Qilee	42.2	46.9	59.9	68.0	68.4	66.9	77.6	78.7	60.3	63.8	62.0	59.8	55.1	78.4	79.2	74.7	79.4	90.7	86.0	74.1	72.1	73.2	66.2	67.3	66.7
Sadii Caanqaa	48.8	50.8	71.8	80.9	75.5	73.2	70.5	74.8	64.1	67.5	65.7	72.3	68.5	78.9	76.3	80.7	77.2	67.6	56.2	75.1	70.2	72.9	68.4	68.4	68.4
Sayyoo	52.5	54.1	70.5	72.3	71.7	76.0	76.0	71.4	65.8	66.9	66.3	72.1	70.7	79.0	78.1	70.7	66.2	75.1	66.4	74.0	70.7	72.5	69.1	68.4	68.8
Yaarmaaloggii Walal	52.8	55.7	73.9	70.9	72.1	66.6	68.9	69.4	65.6	64.8	65.2	73.7	67.5	73.6	80.8	72.6	74.9	49.4	59.3	68.6	70.9	69.7	66.8	67.2	67.0
Total Kellam Wollaga	51.1	54.2	70.9	72.3	72.0	73.0	73.4	73.5	64.8	66.6	65.6	70.7	69.6	79.8	78.3	73.1	72.8	88.5	87.2	77.2	75.9	76.6	69.7	70.2	69.9

Table 6.11: Primary Promotion Rate by Grade 2011->2012 (2018/19 ->2019/20 G.C)

ZONE/DISTRICT	G 1		G 2		G 3		G 4		(1-4)			G 5		G 6		G 7		G 8		(5-8)			(1-8)		
	M	F	M	F	M	F	M	F	M	F	T	M	F	M	F	M	F	M	F	M	F	T	M	F	T
East Shoa																									
Ada'a	79.2	77.6	77.9	80.5	81.4	77.9	85.9	82.6	80.8	79.6	80.2	74.7	76.8	78.4	79.7	75.9	66.3	43.0	34.7	69.4	67.3	68.4	76.1	74.3	75.2
Adaamaa	75.3	76.0	84.4	82.4	85.7	82.9	89.7	90.7	83.2	82.6	82.9	85.6	81.1	81.7	89.6	84.0	79.0	62.4	54.5	79.3	77.5	78.4	81.5	80.4	80.9
Adaamii Tulluu	65.1	66.2	76.3	75.9	75.7	76.0	84.4	78.2	73.7	73.0	73.4	80.0	75.3	82.0	76.2	76.3	67.8	88.5	87.7	81.3	75.9	78.9	76.1	73.8	75.0
B/M/ Matahaaraa	93.0	86.6	90.9	95.2	95.0	98.0	95.0	98.3	97.0	94.7	95.8	68.7	79.0	83.0	88.0	76.2	82.2	76.1	50.6	76.7	78.7	77.7	87.4	86.9	87.2
Booraa	67.2	65.2	68.1	71.6	74.7	76.6	76.1	72.7	70.4	70.7	70.5	71.3	82.3	83.2	85.6	82.9	93.1	94.3	87.9	81.6	86.6	84.1	73.3	74.8	74.1
Bosat	72.0	73.3	83.2	81.6	84.9	81.3	79.5	81.5	79.1	78.8	79.0	75.5	76.2	82.1	84.4	83.0	83.8	87.5	70.8	81.0	79.2	80.1	79.7	78.9	79.3
Dugdada	76.2	73.4	82.9	83.4	86.0	85.8	86.3	89.9	81.7	81.6	81.6	81.6	82.6	82.8	90.2	83.2	92.9	95.0	96.0	85.3	91.4	88.4	82.9	84.9	83.9
Fantaallee	75.7	77.4	78.1	81.8	83.6	84.5	83.1	85.6	78.9	81.1	79.9	82.6	83.6	89.0	93.0	87.0	89.9	91.8	91.0	88.8	90.5	89.5	82.3	84.1	83.1
Gimbichuu	74.4	72.5	78.8	79.8	80.9	79.4	84.5	88.3	79.0	79.3	79.2	75.8	67.6	77.2	74.0	73.9	77.9	54.3	42.7	71.5	66.9	69.3	76.2	74.2	75.3
Liiban Cugqaalaa	69.5	69.6	77.5	78.8	84.0	79.0	84.9	91.5	76.9	77.8	77.3	70.4	76.2	85.3	81.7	78.0	77.9	71.2	59.3	76.1	74.8	75.5	76.7	76.9	76.8
Lumee	88.3	88.6	88.2	91.5	92.6	90.5	87.0	81.1	88.9	88.0	88.5	74.0	80.0	91.3	84.9	84.1	84.2	58.6	61.3	77.6	79.0	78.2	84.1	84.0	84.1
Total East Shoa	72.9	72.5	79.8	80.4	82.8	81.3	84.7	84.6	79.0	78.8	78.9	77.9	78.0	82.6	84.2	80.8	80.4	74.1	69.4	79.1	78.6	78.9	79.1	78.7	78.9
North Shoa																									
Abbihuuf Nya'aa	88.7	87.3	79.5	78.0	78.1	74.8	72.8	72.7	80.0	78.3	79.2	67.7	70.1	68.6	75.1	73.1	76.0	96.8	94.6	73.8	77.0	75.2	77.8	77.8	77.8
Alaltuu	77.6	85.6	75.2	77.9	85.7	87.0	74.0	74.3	77.9	81.3	79.4	71.4	66.6	84.6	85.3	82.9	81.8	68.3	62.4	76.5	73.3	75.0	77.3	77.8	77.5
B/M/ Fiichee	74.1	73.3	79.0	85.4	83.7	91.9	91.3	94.0	80.9	85.8	83.4	83.7	95.1	85.5	93.0	84.1	93.0	87.0	86.0	85.1	91.8	88.4	86.4	92.0	89.3
Dabra Libaanoos	98.5	91.2	87.7	86.6	91.3	84.0	87.0	79.3	91.3	85.4	88.5	74.1	74.5	82.7	83.4	77.2	90.5	72.5	79.7	76.8	81.1	78.8	85.9	83.8	84.9
Dagam	72.9	75.0	81.1	84.3	79.8	84.4	73.9	70.6	76.7	78.3	77.5	69.4	66.6	84.0	76.2	70.3	70.2	83.2	72.2	74.9	71.0	73.0	76.1	75.8	76.0
Darraa	81.0	84.6	83.8	85.5	86.2	84.0	71.1	75.9	80.4	82.5	81.4	71.5	70.9	60.4	65.8	77.3	71.6	83.0	83.7	72.3	71.5	71.9	77.5	78.7	78.1
Giraar Jaarsoo	79.6	88.4	77.2	69.8	73.7	71.1	60.0	63.7	72.3	73.3	72.7	63.4	60.3	72.9	64.0	81.2	70.8	39.7	47.0	65.7	61.2	63.8	70.0	69.5	69.8
Hidhabuu Abootee	79.6	79.1	83.6	85.9	85.6	84.2	86.5	87.1	83.4	83.6	83.5	78.9	83.8	79.2	86.0	80.4	79.0	81.6	83.9	79.9	83.3	81.4	82.1	83.5	82.7
Jiddaa	78.3	77.6	71.5	64.1	68.3	62.7	60.6	53.4	70.2	65.2	68.0	59.9	57.1	74.4	57.5	66.1	69.7	73.3	68.3	67.3	61.2	64.9	69.3	64.0	67.1
Kuyyuu	77.0	79.4	81.8	80.7	90.7	91.2	77.7	80.5	81.5	82.7	82.1	74.0	76.5	89.2	85.6	77.8	72.7	95.4	85.8	83.1	79.6	81.5	82.1	81.5	81.9
Qimbiibit	83.2	76.7	79.4	81.0	80.6	81.8	69.2	71.6	77.7	77.5	77.6	67.8	74.8	76.9	78.8	75.2	78.9	92.6	91.0	75.8	81.0	78.3	77.0	79.0	77.9
Waacaalee	65.1	65.7	77.3	73.3	85.5	81.7	73.0	72.0	74.3	72.4	73.4	70.5	74.2	83.1	80.9	80.8	86.7	96.0	95.0	81.1	82.7	81.8	76.3	75.4	75.9
Warra Jaarsoo	82.2	82.3	84.5	86.2	91.9	91.5	88.3	83.4	86.3	85.7	86.0	78.2	79.9	87.1	90.1	80.6	83.1	95.3	96.0	84.2	88.5	86.2	85.6	86.7	86.1
Yaayyaa Gullallee	66.1	61.4	75.9	66.3	70.1	71.9	69.7	67.0	70.3	66.0	68.4	71.6	65.4	75.5	78.5	78.5	76.0	63.3	64.9	72.4	70.2	71.4	71.1	67.1	69.5
Total North Shoa	78.0	78.7	80.6	80.3	83.7	83.4	75.4	75.8	79.4	79.5	79.4	71.9	73.2	78.5	79.1	77.8	78.1	86.3	87.1	77.6	78.4	78.0	78.7	79.1	78.9
South West Shoa																									
Ammayyaa	60.9	60.2	74.0	74.4	83.3	83.6	74.4	79.2	71.1	71.8	71.4	77.6	74.5	84.0	74.7	84.9	77.6	92.2	74.8	84.2	75.2	80.4	74.4	72.6	73.6
Bacho	61.6	62.6	79.0	82.5	83.8	81.1	81.4	81.2	74.2	74.7	74.4	81.4	77.1	88.0	84.1	80.3	85.4	92.0	87.9	86.2	82.9	84.6	77.9	77.3	77.6
Daawoo	55.1	55.4	78.7	75.2	77.8	76.6	75.5	83.9	69.1	69.5	69.3	78.1	79.5	84.5	83.5	77.2	81.1	65.4	69.1	77.3	79.1	78.1	71.4	72.1	71.7
Gooroo	65.4	68.0	73.1	74.4	81.0	75.6	68.7	86.0	71.7	78.0	74.6	67.6	71.8	79.1	84.7	75.5	83.0	86.0	74.8	78.0	79.6	78.8	73.2	78.4	75.6
Iluu	69.5	66.8	74.3	76.3	85.9	82.8	79.9	86.2	76.2	76.3	76.2	75.7	67.9	79.3	75.8	66.3	67.8	87.0	87.0	86.3	79.3	82.9	79.3	77.3	78.3
Qarsaa Maalimaa	62.4	61.2	75.5	70.8	77.6	81.3	85.8	83.8	72.8	71.0	72.0	78.0	78.6	87.4	84.2	86.1	91.7	93.0	96.0	85.7	87.7	86.5	76.7	76.0	76.4
Sadeen Sooddoo	61.0	61.6	78.3	75.5	80.1	76.7	78.6	75.3	72.1	70.1	71.3	82.0	83.9	85.3	85.1	84.4	82.7	77.6	86.0	82.7	84.3	83.4	74.8	73.4	74.2
Sooddoo Daacii	68.1	68.2	76.9	79.6	81.4	83.4	87.3	77.7	76.6	76.2	76.4	79.8	82.8	90.9	89.3	86.9	86.4	69.1	72.8	82.1	83.3	82.7	78.4	78.6	78.5
Tolee	53.7	48.7	74.6	67.7	73.5	73.7	80.1	78.9	66.6	62.4	64.7	72.8	78.5	85.0	81.6	80.9	83.1	83.6	73.4	79.8	79.6	79.7	69.9	66.7	68.5
Waliso	63.3	60.9	79.5	76.0	79.3	79.8	82.7	89.0	73.8	73.2	73.6	80.2	79.4	85.7	91.0	81.5	87.6	44.0	35.0	75.1	76.9	75.9	74.2	74.2	74.2
Wancii	59.8	57.9	76.6	71.5	83.7	77.8	84.7	76.7	73.4	68.5	71.2	79.7	81.4	88.7	91.0	86.6	79.7	78.8	74.0	83.5	83.2	83.4	76.5	72.6	74.8
Total South West Shoa	61.2	60.2	76.6	74.7	80.8	79.6	79.9	83.4	72.3	71.6	72.0	78.2	77.7	86.0	85.2	81.6	82.9	82.9	74.9	81.8	80.6	81.3	75.0	74.1	74.6
West Shoa																									
Abuunaa Gindabarat	65.6	64.3	78.1	74.3	81.1	80.9	88.1	88.0	76.6	75.6	76.1	74.4	75.3	85.6	80.4	78.5	73.8	97.0	85.9	83.4	78.3	81.0	79.1	76.6	77.9
Ada'aa Bargaa	64.2	63.6	73.9	76.7	87.5	83.2	80.9	83.7	74.3	74.5	74.4	66.6	61.6	86.5	87.0	71.2	63.8	82.4	93.0	75.9	75.8	75.8	74.9	74.9	74.9
Amboo	54.1	56.7	79.2	74.0	81.8	83.1	81.9	80.4	71.1	70.7	70.9	78.1	77.6	85.8	77.6	75.8	81.0	19.0	17.8	69.8	68.1	69.1	70.8	70.0	70.4
Baakko Tibbee	66.9	69.1	80.0	83.0	88.5	84.8	92.0	90.1	80.1	80.4	80.2	79.8	82.5	82.8	87.4	81.7	83.0	79.3	82.6	80.9	83.8	82.3	80.4	81.6	81.0
Calliyaa	72.5	67.1	81.6	87.9	85.2	88.8	89.9	91.8	81.1	82.1	81.6	84.6	83.4	94.0	90.7	85.4	79.1	95.0	80.8	91.5	83.7	87.6	84.8	82.7	83.8
Cobii	66.4	71.0	78.6	84.5	78.7	82.9	86.5	92.0	75.5	81.1	78.0	87.5	80.5	88.6	95.4	79.3	84.8	79.5	93.3	84.5	87.4	85.7	78.0	82.8	80.1
Daannoo	57.1	61.7	77.7	75.5	75.7	79.6	81.6	80.1	70.8	72.7	71.7	74.0	78.1	80.3	83.3	77.9	80.3	92.7	83.4	79.9	80.9	80.4	73.6	75.2	74.4
Dandii	66.3	66.3	79.4	76.8	87.0	84.1	86.9	90.2	77.5	76.6	77.1	78.2	78.7	86.4	82.7	84.7	80.0	93.4	87.0	84.5	81.5	83.3	79.4	77.8	78.7
Dirree Incinnii	59.0	57.0	74.7	73.7	74.7	80.9	81.8	83.0	70.3																

Table 6.11: Primary Promotion Rate by Grade 2011->2012 (2018/19 ->2019/20 G.C)

ZONE/DISTRICT	G 1		G 2		G 3		G 4		(1-4)			G 5		G 6		G 7		G 8		(5-8)			(1-8)		
	M	F	M	F	M	F	M	F	M	F	T	M	F	M	F	M	F	M	F	M	F	T	M	F	T
East Wollega																									
Bonayyaa Boshee	73.9	70.9	74.9	85.8	78.6	80.1	63.8	68.3	72.9	76.2	74.5	66.0	65.3	78.5	84.6	73.8	75.2	64.3	82.4	70.8	75.1	72.9	72.2	75.8	73.9
Diigaa	64.8	64.2	82.3	83.8	88.0	90.0	76.3	73.0	77.6	76.8	77.2	74.9	75.2	73.9	80.0	73.3	71.3	95.0	93.6	79.3	79.0	79.2	78.2	77.6	78.0
Giddaa Ayyanaa	59.8	64.0	75.1	77.9	86.4	89.7	89.4	84.9	75.1	77.4	76.2	76.0	76.2	82.4	82.7	82.1	74.5	82.6	78.3	80.4	77.9	79.2	77.1	77.6	77.3
Gobbuu Sayyoo	65.3	68.0	86.4	92.3	89.1	90.3	88.3	93.0	80.3	85.0	82.5	80.0	81.7	79.2	79.8	77.2	83.0	87.4	96.0	80.7	88.1	84.0	80.4	86.1	83.1
Gudayyaa Biilaa	66.3	67.6	80.3	76.5	77.8	87.3	83.7	85.5	75.8	78.1	76.9	84.3	85.9	90.7	88.8	81.0	68.4	87.5	87.8	85.8	82.5	84.2	79.5	79.7	79.6
Guutoo Giddaa	60.8	62.4	77.9	78.8	80.1	79.8	77.9	77.0	72.6	73.4	73.0	74.3	74.0	80.3	69.1	79.9	81.7	51.6	48.8	72.5	69.7	71.2	72.6	72.0	72.3
Haroo Limmuu	68.4	74.0	80.4	79.6	79.8	83.6	85.5	87.4	78.0	80.9	79.4	69.3	59.0	79.7	80.0	78.3	69.8	93.5	95.0	79.1	74.0	76.7	78.4	78.2	78.3
Ibaantuu	74.6	67.4	88.7	89.7	86.6	89.0	88.2	93.4	83.9	83.2	83.6	78.7	84.0	88.5	79.9	85.2	81.1	98.0	88.5	88.0	88.2	85.8	85.1	85.4	
Jimmaa Arjoo	67.4	74.7	81.3	83.5	78.2	78.8	83.0	86.2	76.2	80.3	78.2	66.0	59.8	72.6	68.1	73.6	61.7	90.3	95.0	74.3	73.9	74.1	75.5	78.0	76.7
Kiiramu	78.2	76.7	85.0	86.8	84.7	87.6	86.8	86.5	83.2	83.7	83.4	84.9	80.8	82.1	91.0	81.9	80.3	91.9	97.0	87.5	88.6	88.0	84.8	85.4	85.1
Leeqaa Dullachaa	71.6	67.8	78.4	72.2	80.2	81.5	77.8	80.5	76.5	74.6	75.6	79.2	69.8	68.2	77.8	78.7	71.9	82.1	97.6	80.5	74.2	77.6	77.9	74.4	76.3
Limmu	66.3	71.3	79.8	74.1	87.2	88.4	94.0	88.9	80.5	79.5	80.0	78.5	71.9	85.4	81.9	77.9	68.9	63.9	74.7	76.4	74.2	75.4	79.0	77.6	78.3
Nuunnuu Qumbaa	67.2	73.2	74.0	79.2	81.5	83.2	87.4	87.5	76.1	80.0	78.0	75.7	74.5	75.5	78.0	83.9	71.9	91.5	81.7	80.5	76.1	78.4	77.6	78.6	78.1
Saasiggaa	50.1	54.8	70.9	72.1	75.5	79.8	68.1	70.6	63.2	67.1	64.9	71.0	66.8	84.2	80.4	71.9	66.0	79.2	78.4	76.0	72.2	74.3	67.4	68.7	68.0
Siibuu Siree	62.5	68.1	80.2	83.6	88.0	89.0	86.4	89.9	77.8	82.3	79.9	73.7	72.9	84.3	91.0	77.6	76.3	89.5	96.0	80.4	84.7	82.4	78.7	83.2	80.8
Waamaa Agaloo	65.1	69.4	71.3	74.5	75.5	78.3	71.3	82.3	70.3	75.3	72.6	64.3	70.1	71.0	72.6	70.0	74.8	70.6	78.8	68.5	73.4	70.8	69.7	74.6	72.0
Waayyuu Tuqaa	66.0	70.7	88.7	88.1	85.8	90.9	91.0	90.6	81.9	83.6	82.7	74.4	75.2	82.5	83.5	75.4	67.6	77.8	78.8	78.3	74.3	76.4	80.6	80.4	80.5
Total East Wollega	65.1	68.1	79.1	80.5	83.1	85.8	82.8	83.9	76.1	78.4	77.2	74.7	73.0	81.3	81.0	77.9	73.2	83.2	87.1	78.9	77.9	78.4	77.1	78.2	77.7
West Wollega																									
Aayraa	64.3	66.0	81.9	80.9	80.2	85.6	88.0	87.0	78.2	79.6	78.9	79.3	81.3	81.9	87.9	80.0	81.2	66.3	86.5	77.4	84.0	80.6	77.8	81.6	79.7
B/M/ Gimbii	63.5	70.6	77.0	77.0	78.0	83.0	81.0	81.0	74.9	77.9	76.4	70.6	75.8	83.2	87.0	78.6	73.8	96.0	96.0	82.1	83.1	82.6	78.5	80.5	79.5
B/M/ Mandii	64.6	68.9	82.0	80.0	82.0	74.9	80.0	87.0	77.1	77.7	77.4	77.7	78.0	90.0	91.0	90.3	71.9	94.0	93.0	88.0	83.5	85.7	82.6	80.6	81.6
B/M/ Najoo	74.2	72.4	76.0	73.0	74.5	78.0	81.0	75.0	76.4	74.6	75.5	63.7	55.0	66.0	66.0	67.1	50.0	89.0	87.0	71.5	64.5	68.0	74.0	69.6	71.8
Baaboo Gambeel	70.2	74.5	78.3	78.0	77.7	86.1	76.8	83.4	75.3	79.9	77.5	71.6	76.1	82.3	80.3	76.0	79.3	94.6	94.5	80.4	81.6	81.0	77.3	80.6	78.9
Beegii	59.9	62.9	72.2	77.1	80.8	79.3	75.9	73.7	70.8	72.3	71.5	77.5	75.3	81.5	85.4	74.5	74.0	76.1	66.6	77.6	76.2	77.0	73.3	73.6	73.4
Boojjii Cogorsaa	70.9	61.6	82.0	75.0	75.2	77.0	83.0	83.0	79.9	77.4	78.7	62.0	57.2	70.1	72.8	69.5	66.8	91.6	88.9	72.3	69.4	71.0	76.6	74.0	75.4
Boojjii Dirmajii	70.3	70.5	78.0	80.0	76.0	80.0	83.0	77.0	76.8	76.9	76.8	67.0	83.0	83.0	72.7	63.5	95.0	94.0	80.6	76.9	78.7	78.7	76.9	77.8	
Ganjii	65.9	65.2	69.1	73.2	73.5	80.3	68.0	63.0	69.0	69.9	69.4	67.8	66.9	79.2	79.1	72.0	70.7	54.1	62.7	68.6	70.1	69.3	68.8	70.0	69.4
Gimbii	64.8	63.6	77.5	77.7	77.6	81.8	81.3	85.0	74.8	77.0	75.8	67.5	62.3	83.1	81.8	74.4	71.2	84.8	70.9	76.6	70.8	73.8	75.6	74.3	75.0
Gullisoo	65.5	67.6	81.9	84.4	78.7	82.4	83.0	86.7	76.9	80.0	78.4	82.0	73.9	84.7	80.5	76.5	72.3	96.0	97.0	86.1	80.9	83.7	81.3	80.4	80.9
Haaruu	67.6	68.3	75.9	73.6	72.5	75.0	72.6	72.0	72.0	73.6	72.8	66.8	50.8	79.8	72.9	62.1	51.3	80.2	68.3	71.5	60.0	66.0	71.8	67.4	69.7
Hoomaa	62.4	57.6	71.0	67.2	77.2	78.0	80.9	84.0	72.7	72.2	72.4	67.2	64.7	70.2	82.6	57.9	56.6	93.0	95.0	74.3	74.7	74.5	73.4	73.3	73.4
Jaarsoo	70.7	75.5	86.0	80.6	80.0	84.1	83.8	82.4	80.0	80.4	80.2	76.4	73.4	89.5	86.0	77.8	75.0	80.5	77.4	80.9	77.8	79.4	80.4	79.3	79.8
Laaloo Assaabii	69.7	66.0	79.0	84.7	87.0	87.9	80.0	78.7	79.1	78.8	79.0	74.8	76.6	85.1	76.4	78.2	71.9	96.0	95.0	87.6	82.0	85.0	82.9	80.3	81.7
Lataa Sibuu	82.7	88.9	85.7	82.8	92.0	92.0	81.9	83.9	86.7	87.8	87.2	75.5	72.6	89.8	80.6	87.4	81.0	97.1	92.9	86.6	80.9	83.8	86.6	84.7	85.7
Mana Sibuu	75.7	76.6	79.7	85.9	87.4	87.5	82.9	86.6	81.0	83.6	82.2	85.8	86.1	90.0	85.4	86.7	78.0	38.6	36.9	77.5	74.3	76.0	79.7	80.0	79.8
Najoo	69.8	73.3	78.3	73.8	80.0	74.0	78.6	80.0	77.1	77.2	77.2	68.2	61.2	69.4	65.0	65.7	52.6	37.1	60.6	54.6	57.8	69.5	66.7	68.2	
Noolee Kaabbaa	65.5	67.1	79.1	74.6	68.6	80.9	77.6	83.0	72.4	77.5	74.9	66.5	63.5	77.8	81.0	76.0	70.9	84.2	78.7	75.3	72.6	74.0	73.7	75.3	74.5
Qilxuu Kaarraa	74.9	73.5	86.4	91.0	85.7	93.0	92.0	92.2	84.6	87.2	85.8	74.1	66.7	80.2	75.2	69.6	64.6	97.0	92.8	84.3	74.3	79.4	84.4	80.8	82.7
Qondaala	59.1	57.0	69.9	71.3	72.2	72.6	66.4	62.4	66.1	64.8	65.5	75.2	72.9	79.7	81.4	70.4	79.6	87.6	93.0	77.3	81.4	79.0	69.6	69.5	69.5
Sayyoo Noolee	71.3	74.5	77.3	74.1	80.9	82.3	81.1	83.0	77.4	78.2	77.8	76.8	74.0	83.1	90.8	76.5	69.2	95.0	96.0	83.3	82.9	83.1	79.9	80.2	80.1
Yuubdoo	59.7	63.4	81.1	83.4	81.3	77.3	70.0	74.1	72.1	74.3	73.2	78.4	74.4	83.8	84.4	84.4	81.3	92.0	91.0	86.4	82.6	84.6	78.2	77.8	78.0
Total West Wollega	66.8	67.6	78.1	79.1	79.6	81.9	79.1	80.7	75.3	76.8	76.0	73.7	70.9	81.9	81.2	74.5	69.9	91.8	91.5	79.8	77.4	78.7	77.2	77.0	77.1
Administrative Towns																									
Adama Admin Town	89.0	84.2	90.0	90.0	91.0	92.0	91.0	91.0	90.3	89.3	89.8	93.0	92.0	94.0	92.0	93.0	92.0	96.0	95.0	94.0	92.8	93.4	92.1	91.0	91.6
Ambo Admin Town	69.7	66.0	82.0	81.0	85.0	83.0	85.0	84.0	80.4	78.5	79.5	87.0	85.0	89.0	88.0	88.0	86.0	93.0	92.0	89.3	87.8	88.5	84.8	83.1	84.0
Asalla Admin Town	80.0	81.0	80.0	79.0	82.0	80.0	81.0	80.0	80.8	80.0	80.4	83.0	81.0	85.0	80.0	84.0	82.0	90.0	89.0	85.5	83.0	84.3	83.1	81.5	82.3
Batu Admin Town	69.8	76.1	84.3	89.0	78.2	86.1	90.0	91.0	80.6	85.6	83.1	88.0	83.0	89.0	90.0	85.8	89.8	92.0	91.0	88.7	88.5	88.6	84.6	87.0	85.8
Bishan Gurracha Admin Town	65.4	65.8	67.9	81.7	68.0	80.0	88.0	89.0	72.3	79.1	75.7	85.0	80.3	89.0	88.0	87.0	85.0	95.0	96.0	89.0	87.3	88.2	80.7	83.2	81.9
Bishoftu Admin Town	78.1	77.7	82.6	91.6	92.0	91.0	92.0	91.0	86.2	87.8	87.0	88.9	90.0	93.0	93.0	89.4	90.0	94.0	93.0	91.3	91.5	91.4	88.8	89.7	89.2

Table 6.12: Primary Repetition Rate by Grade 2011->2012 (2018/19 ->2019/20 G.C)

ZONE/DISTRICT	G 1		G 2		G 3		G 4		(1-4)			G 5		G 6		G 7		G 8		(5-8)			(1-8)		
	M	F	M	F	M	F	M	F	M	F	T	M	F	M	F	M	F	M	F	M	F	T	M	F	T
West Arsi																									
Adaabbaa	7.0	6.6	8.0	6.9	7.7	7.5	6.5	6.1	7.3	6.8	7.0	6.5	6.1	6.0	5.3	6.0	6.6	2.8	2.0	5.6	5.3	5.5	6.7	6.3	6.5
B/M/ Dodolaa	0.4	0.3	0.9	1.2	3.1	0.6	1.8	1.8	1.2	0.9	1.1	3.6	2.8	4.4	4.4	5.3	4.2	1.8	2.4	3.8	3.4	3.6	2.3	1.9	2.1
B/M/ Nageellee Arsii	1.6	1.8	1.8	2.7	1.9	1.5	1.8	1.4	1.8	1.9	1.8	1.8	1.2	1.3	1.4	1.3	0.5	1.1	1.1	1.4	1.1	1.2	1.6	1.5	1.6
Dodolaa	0.8	1.1	3.4	3.3	2.7	3.1	3.1	3.1	2.3	2.4	2.3	3.5	4.3	5.1	4.5	4.6	4.7	1.5	1.4	3.9	4.1	4.0	2.7	2.8	2.8
Gadab	5.7	6.0	6.3	6.9	5.9	6.1	6.7	6.3	6.1	6.3	6.2	8.1	8.1	6.8	5.2	5.8	6.2	2.4	2.0	6.2	5.9	6.1	6.1	6.2	6.2
Heeban Arsii	5.2	5.9	6.2	7.2	4.4	5.8	4.1	4.4	5.1	5.9	5.5	4.8	8.3	5.2	6.7	4.6	5.4	3.6	4.6	4.6	6.6	5.5	4.9	6.1	5.5
Kofalee	5.4	5.2	6.0	5.0	6.7	6.1	5.5	5.3	5.8	5.3	5.5	5.7	4.4	4.5	4.0	5.8	4.3	3.5	3.3	5.0	4.1	4.6	5.6	5.0	5.3
Kokkossaa	7.8	5.9	5.5	4.4	4.6	4.6	4.7	4.8	6.1	5.2	5.7	5.3	4.8	4.7	5.0	4.4	4.1	2.8	2.4	4.4	4.4	4.4	5.6	5.0	5.3
Nageellee Arsii	5.7	5.8	7.6	6.9	7.0	6.2	6.7	6.4	6.5	6.2	6.4	5.9	6.6	5.7	4.7	5.8	8.0	4.4	4.1	5.6	5.9	5.7	6.2	6.1	6.2
Nansaboo	2.2	2.0	3.3	2.9	3.1	2.9	4.4	3.2	3.0	2.6	2.8	3.2	3.8	3.4	4.1	2.7	3.5	3.9	3.9	3.3	3.8	3.5	3.0	2.8	2.9
Qoree	7.0	6.4	7.1	6.0	5.1	5.5	6.1	5.3	6.5	5.9	6.2	6.5	4.6	5.2	3.5	5.8	4.0	3.1	3.0	5.4	3.9	4.6	6.2	5.3	5.7
Shaallaa	11.7	12.5	9.4	10.8	8.8	10.6	8.7	11.1	10.2	11.6	10.8	7.7	9.9	5.6	9.6	7.1	9.1	5.7	7.6	6.7	9.4	7.6	9.6	11.3	10.2
Shaashamannee	8.4	8.7	8.4	8.0	8.0	7.9	7.7	8.6	8.2	8.4	8.3	7.0	6.8	5.6	5.8	6.8	5.6	5.7	5.4	6.4	6.0	6.2	7.8	7.9	7.8
Siraaroo	13.3	14.0	12.2	14.2	10.7	13.7	8.8	11.5	12.2	13.8	12.8	10.1	9.1	7.1	9.5	6.0	9.0	5.2	6.5	7.6	8.7	7.9	11.3	13.1	12.0
Wandoo	6.6	5.8	8.3	9.3	8.6	5.4	11.0	6.1	8.0	6.6	7.3	12.2	10.6	9.9	7.2	6.4	7.4	5.0	7.2	8.8	8.3	8.6	8.2	7.0	7.6
Total West Arsi	7.0	6.7	6.9	6.5	6.3	6.2	6.0	5.9	6.7	6.4	6.6	6.1	6.0	5.4	5.0	5.3	5.4	3.4	3.2	5.3	5.1	5.2	6.3	6.1	6.2
Arsi																									
Aminyaa	6.1	7.4	5.9	7.5	6.6	7.9	7.3	8.8	6.4	7.8	7.0	8.1	9.4	7.5	7.4	5.7	7.0	3.4	2.0	6.5	6.9	6.7	6.4	7.5	6.9
Asakoo	10.4	12.3	12.0	11.4	10.4	10.3	9.8	11.5	10.6	11.5	11.0	9.4	12.0	8.5	11.6	8.9	10.3	6.5	6.9	8.5	10.6	9.4	9.9	11.2	10.5
B/M/ Boqojjii	14.5	14.1	13.5	10.3	6.9	5.4	6.3	5.7	11.0	9.7	10.3	12.9	13.1	7.4	9.6	10.9	10.5	5.5	10.4	9.4	11.0	10.2	10.2	10.3	10.3
Balee Gasgaar	9.9	7.3	8.6	8.9	8.6	8.2	10.6	8.2	9.4	8.1	8.8	12.4	12.8	9.4	12.3	9.3	11.8	3.4	2.0	9.1	10.3	9.6	9.3	8.9	9.1
Collee	8.3	7.9	7.1	7.6	5.4	6.7	6.0	6.0	6.9	7.2	7.0	7.9	7.4	5.7	4.8	8.5	8.7	6.2	5.2	7.1	6.6	6.9	7.0	7.0	7.0
Digaluu fi Xijjoo	5.3	4.0	4.5	4.7	4.4	4.7	4.8	4.1	4.8	4.4	4.6	5.1	4.8	3.3	3.2	3.5	3.9	2.2	2.2	3.7	3.7	3.7	4.3	4.1	4.2
Diksiis	13.8	16.9	16.7	17.6	13.8	14.8	14.1	13.6	14.6	16.0	15.2	13.2	17.1	9.7	11.6	13.6	17.0	10.3	11.2	11.8	14.6	13.1	13.7	15.5	14.6
Dodotaa	10.8	11.8	12.0	13.3	13.8	12.1	12.9	12.3	12.1	12.3	12.2	15.4	12.1	10.4	9.1	10.2	15.8	7.6	12.3	11.4	12.2	11.8	11.9	12.3	12.1
Gololchaa	7.4	6.5	6.5	7.4	6.3	6.3	7.3	6.0	6.9	6.6	6.8	8.2	8.4	7.5	8.7	7.7	7.7	4.4	3.5	7.2	7.5	7.4	7.0	6.8	6.9
Gunaa	18.6	19.3	16.5	15.1	16.3	15.6	11.5	11.7	16.1	15.8	16.0	14.7	18.7	12.3	8.9	14.2	15.4	4.6	6.1	12.0	13.0	12.5	14.5	14.8	14.6
Heexoosaa	8.9	8.2	11.6	11.9	9.7	11.8	11.5	9.8	10.3	10.2	10.3	12.8	13.5	10.3	11.8	13.1	18.6	7.7	9.1	11.4	13.6	12.4	10.7	11.6	11.1
Hongoloo Waabee	6.5	6.9	9.7	7.8	8.5	8.5	10.7	8.8	8.6	7.9	8.3	13.7	12.0	12.6	11.8	12.0	11.1	4.5	4.6	11.5	10.5	11.0	9.6	8.8	9.2
Jajuu	12.3	12.3	14.0	15.0	12.5	14.5	14.3	13.8	13.2	13.7	13.4	17.7	19.2	9.9	12.4	12.1	12.7	7.9	11.1	12.6	14.4	13.4	13.0	13.9	13.4
Limmuu fi Bilbiloo	5.5	5.1	4.9	4.1	4.9	4.8	5.1	4.7	5.1	4.7	4.9	5.6	6.7	4.9	4.5	4.7	4.7	5.6	5.7	5.2	5.5	5.4	5.2	5.0	5.1
Lodee Heexoosaa	7.5	7.3	7.4	7.9	7.7	6.8	9.0	7.4	7.8	7.3	7.6	7.4	10.0	6.1	5.0	6.8	5.8	8.9	7.9	7.2	7.2	7.2	7.6	7.3	7.5
Martii	13.5	12.8	12.9	12.7	11.6	11.0	12.6	13.6	12.8	12.5	12.7	18.4	10.0	9.3	6.8	14.0	9.0	6.7	4.1	12.8	7.8	10.5	12.8	11.0	12.0
Muneessaa	10.2	10.6	8.7	8.6	8.2	8.1	7.7	8.2	8.9	9.1	9.0	7.7	9.5	7.3	7.6	6.9	7.8	3.8	2.4	6.7	7.4	7.1	8.2	8.6	8.4
Roobee	12.8	12.7	14.2	14.9	12.2	12.0	13.1	11.6	13.1	12.9	13.0	15.2	18.2	12.0	12.7	11.3	12.4	7.5	7.4	12.0	13.5	12.7	12.7	13.1	12.9
Seeruu	8.0	6.8	6.0	6.3	6.3	6.0	8.0	10.4	7.1	7.2	7.1	8.9	8.3	7.1	7.7	6.8	8.4	5.2	4.8	7.2	7.6	7.4	7.1	7.3	7.2
Shanan Kooluu	10.0	10.7	5.5	6.3	6.8	7.9	4.8	5.6	7.2	8.1	7.6	6.4	8.0	7.6	9.3	7.9	8.5	3.6	4.9	6.6	7.9	7.1	7.1	8.0	7.5
Shirkaa	11.8	9.7	14.0	13.4	15.9	12.3	13.2	12.6	13.6	11.9	12.8	17.4	14.0	12.6	10.0	11.7	10.7	8.3	8.3	13.2	11.2	12.3	13.4	11.6	12.6
Siree	13.0	10.9	15.9	17.1	12.8	12.8	13.8	11.6	13.8	13.0	13.4	14.3	15.8	11.2	11.9	8.1	7.4	4.6	5.0	10.3	11.1	10.7	12.5	12.2	12.3
Suudee	16.7	17.6	15.2	16.5	12.4	12.6	13.2	15.4	14.7	15.8	15.2	14.4	17.5	10.7	11.1	10.9	10.5	3.8	2.3	10.9	11.9	11.3	13.4	14.7	14.0
Xannaa	8.0	9.0	14.4	14.6	9.7	7.4	8.9	6.6	10.2	9.4	9.8	10.8	11.6	7.9	6.7	7.9	9.8	3.0	2.3	7.9	8.3	8.1	9.2	9.0	9.1
Xiyyoo	7.4	6.9	6.1	5.9	6.7	5.7	6.2	5.2	6.6	6.0	6.3	7.4	6.8	4.7	4.3	7.4	6.5	7.3	6.6	6.7	6.0	6.4	6.6	6.0	6.3
Zuwaay Dugdaa	8.8	9.0	8.3	8.6	7.6	8.9	10.7	8.1	8.8	8.7	8.8	6.6	8.6	6.0	8.0	7.8	7.1	3.3	4.3	6.1	7.4	6.7	7.9	8.3	8.0
Total Arsi	10.1	10.1	10.1	10.3	9.3	9.4	9.8	9.4	9.9	9.8	9.9	11.1	11.7	8.4	8.6	9.0	9.6	5.6	5.8	8.9	9.3	9.1	9.5	9.7	9.6

Table 6.12: Primary Repetition Rate by Grade 2011->2012 (2018/19 ->2019/20 G.C)

ZONE/DISTRICT	G 1		G 2		G 3		G 4		(1-4)			G 5		G 6		G 7		G 8			(5-8)			(1-8)		
	M	F	M	F	M	F	M	F	M	F	T	M	F	M	F	M	F	M	F	T	M	F	T	M	F	T
Bale																										
Agaarfaa	4.0	4.0	4.7	3.7	3.8	3.3	3.9	3.2	4.1	3.6	3.9	8.3	5.8	7.2	5.1	5.8	5.8	3.8	2.3	6.5	4.9	5.7	5.1	4.1	4.6	
B/M/ Gindhiir	2.0	1.5	4.5	5.5	7.0	5.8	8.5	8.8	4.9	4.9	4.9	5.8	7.3	6.4	7.2	8.0	5.4	2.3	0.8	5.7	5.4	5.6	5.2	5.1	5.2	
B/M/ Goobbaa	8.7	8.8	4.5	5.6	5.4	4.2	4.1	3.8	6.0	5.9	5.9	4.0	3.8	2.9	2.3	5.2	4.2	4.9	1.6	4.2	3.0	3.6	5.2	4.6	4.9	
Barbaree	7.0	6.6	9.0	8.2	8.5	7.8	8.2	7.9	8.1	7.6	7.9	13.4	9.2	10.2	7.6	7.8	6.0	9.3	7.4	10.6	7.8	9.3	8.9	7.6	8.3	
Daawwee Qaachan	7.7	8.2	6.7	8.1	6.4	7.3	7.5	6.5	7.1	7.6	7.3	9.2	13.3	5.6	6.5	7.0	11.8	3.1	2.6	6.7	9.6	7.7	7.0	8.2	7.4	
Daawwee Sarar	5.9	9.0	3.7	4.7	3.6	4.3	3.9	1.7	4.7	6.6	5.3	2.9	5.1	4.5	0.0	7.4	2.9	4.0	4.8	4.3	3.4	4.1	4.6	6.2	5.1	
Dalloo Mannaa	1.8	2.1	3.8	3.8	3.1	3.1	5.2	3.4	3.2	2.9	3.1	3.7	4.7	3.0	3.5	1.9	2.4	1.4	0.0	2.8	3.2	2.9	3.1	3.0	3.1	
Diinshoo	1.0	1.0	1.4	0.9	0.7	0.7	0.9	0.7	1.0	0.9	0.9	0.8	1.0	0.8	1.5	1.4	0.9	2.0	1.4	1.1	1.2	1.2	1.1	1.0	1.0	
Gaasaraa	4.8	4.7	4.6	5.2	5.3	5.5	5.1	4.8	4.9	5.0	5.0	5.9	6.1	6.0	4.6	5.2	4.5	2.2	1.0	5.1	4.4	4.7	5.0	4.8	4.9	
Gindhiir	2.6	3.1	3.0	3.3	3.0	3.3	5.6	3.6	3.4	3.3	3.4	6.0	7.1	5.9	7.4	6.2	4.3	2.1	1.1	5.4	5.5	5.4	4.1	4.0	4.0	
Gololcha	6.2	5.3	7.4	7.5	7.2	8.2	6.9	7.0	6.8	6.8	6.8	10.9	15.4	10.4	11.7	6.4	8.5	1.9	1.3	8.2	10.3	9.0	7.3	7.9	7.5	
Goobbaa	2.9	3.1	3.1	3.0	5.4	4.9	2.5	2.5	3.4	3.3	3.3	4.8	4.1	4.6	2.1	6.1	2.2	2.9	4.1	4.7	3.1	3.9	3.8	3.2	3.5	
Gooroo	7.0	5.8	7.7	6.8	5.9	5.3	6.7	4.7	6.9	5.7	6.3	6.2	8.0	7.3	7.4	8.3	9.0	4.7	3.1	6.6	7.1	6.9	6.8	6.2	6.5	
Gurra Dhaamolee	4.7	4.5	4.0	3.2	3.8	2.5	4.5	3.3	4.3	3.5	3.9	3.6	3.3	3.3	2.4	1.9	1.3	3.5	0.8	3.2	2.0	2.7	3.9	3.0	3.5	
Harannaa Bulluq	5.9	4.6	6.1	5.6	6.2	6.8	6.3	7.2	6.1	5.6	5.9	7.4	7.4	6.5	8.3	8.3	7.6	5.0	5.7	7.0	7.4	7.2	6.3	5.9	6.1	
Laga Hidhaa	2.9	3.2	3.8	3.7	4.5	5.1	4.0	4.7	3.7	4.0	3.8	5.9	6.8	6.0	5.9	5.2	5.3	3.3	2.8	5.4	5.6	5.4	4.2	4.4	4.3	
Maddaa Walaabuu	1.7	1.4	3.1	2.3	2.4	2.7	2.9	3.2	2.4	2.2	2.3	2.8	3.8	2.9	3.3	3.9	3.0	2.9	2.8	3.0	3.3	3.1	2.6	2.5	2.5	
Raayituu	8.3	8.1	8.2	8.0	5.3	5.5	5.6	5.9	7.3	7.2	7.3	6.9	7.8	6.6	4.0	7.1	5.6	5.1	2.9	6.6	5.4	6.1	7.1	6.7	7.0	
Sawweenaa	2.9	3.1	3.1	2.5	3.0	2.8	3.8	4.0	3.1	3.0	3.1	2.8	5.3	2.5	2.3	1.5	4.0	1.1	1.1	2.2	3.6	2.6	2.9	3.1	3.0	
Sinaanaa	6.0	5.8	6.9	5.9	8.3	7.0	7.7	6.7	7.1	6.3	6.7	13.5	11.7	10.2	7.7	9.9	6.4	3.6	2.4	10.1	7.6	8.9	8.2	6.7	7.5	
Total Bale	4.4	4.2	5.1	4.8	4.9	4.9	5.3	4.8	4.9	4.6	4.7	6.9	7.4	6.2	5.8	6.0	5.3	3.5	2.4	5.9	5.6	5.8	5.2	4.9	5.1	
Borana																										
Areeroo	6.8	7.8	6.7	7.3	6.6	7.4	5.7	11.0	6.5	8.2	7.3	5.4	14.1	6.1	10.4	8.7	9.8	3.0	3.1	5.8	10.1	7.8	6.3	8.7	7.4	
B/M/Yaabaloo	2.6	4.2	3.2	1.6	3.5	5.9	1.9	2.5	2.8	3.6	3.2	1.2	0.3	1.7	0.6	1.2	1.9	1.3	0.6	1.3	0.8	1.0	2.2	2.4	2.3	
Dhaas	11.9	13.1	7.8	10.2	6.4	8.0	3.5	7.0	8.0	10.1	9.0	4.0	8.2	4.7	2.3	5.8	7.7	1.7	0.0	4.2	5.2	4.7	6.8	8.6	7.7	
Dilloo	9.5	10.8	6.7	8.8	2.3	6.1	3.6	6.6	5.8	8.1	6.9	10.6	10.9	7.7	7.0	2.1	5.0	0.0	0.0	5.6	6.6	6.0	5.7	7.6	6.6	
Dirree	4.2	5.3	5.0	4.0	3.8	6.2	6.9	5.6	4.8	5.3	5.0	5.2	4.3	5.9	6.1	4.3	3.2	1.7	3.4	4.5	4.4	4.5	4.7	5.0	4.9	
Dubluq	2.3	2.7	1.8	2.4	3.4	2.1	3.2	1.0	2.6	2.2	2.4	2.7	3.6	1.7	0.5	0.0	0.0	0.0	0.0	1.3	1.3	1.3	2.2	1.9	2.1	
Elwayyaa	1.1	1.7	2.1	2.6	2.6	2.8	2.7	2.6	2.0	2.3	2.1	1.5	2.0	1.6	5.3	3.0	1.8	0.0	1.0	1.5	2.6	2.0	1.9	2.4	2.1	
Gomolee	0.8	0.9	0.8	1.0	0.5	0.5	0.5	1.0	0.7	0.9	0.8	1.2	2.0	1.3	0.7	1.0	2.6	0.6	1.9	1.1	1.7	1.3	0.8	1.0	0.9	
Guchii	5.0	6.8	7.4	9.3	6.9	8.8	4.3	5.3	5.9	7.7	6.8	5.5	2.6	7.8	13.9	0.0	11.5	3.6	0.0	4.5	6.1	5.1	5.6	7.5	6.5	
Miyoo	6.6	7.8	6.1	7.3	4.9	6.1	6.1	7.8	6.1	7.3	6.7	11.1	12.1	10.0	11.6	9.9	13.1	3.5	3.5	9.0	10.5	9.7	6.9	8.2	7.5	
Moyyaalee	17.6	19.4	15.9	15.2	12.7	16.5	11.7	10.7	15.1	16.2	15.7	13.5	17.3	17.7	16.0	9.4	11.0	10.6	18.7	13.0	15.8	14.4	14.4	16.1	15.3	
Taitallee	8.7	8.8	3.1	2.7	2.2	2.3	2.0	1.1	4.7	4.3	4.5	1.1	0.5	0.7	0.2	0.0	0.0	0.7	0.4	0.7	0.3	0.5	3.7	3.3	3.5	
Waacillee	11.8	13.3	9.1	6.5	7.9	6.0	11.0	7.4	10.1	9.0	9.5	13.6	11.4	10.5	10.1	8.9	7.9	1.4	0.0	9.7	8.3	9.0	10.0	8.9	9.4	
Yaabaloo	0.8	0.9	0.9	1.0	1.6	1.5	1.2	1.8	1.1	1.2	1.1	1.0	3.6	1.5	3.2	2.3	0.9	3.4	1.6	1.7	2.7	2.1	1.2	1.4	1.3	
Total Borana	6.3	7.3	4.8	5.2	4.3	5.6	4.3	5.1	5.1	6.0	5.5	5.0	6.9	5.7	6.3	4.3	5.5	2.8	3.7	4.6	5.9	5.2	5.0	5.9	5.4	
Bunno Bedelle																										
B/M/Beddellee	3.3	3.4	12.3	13.5	10.0	10.7	11.7	12.7	8.7	9.6	9.2	8.5	8.7	6.6	7.9	10.3	8.4	7.4	8.0	8.3	8.3	8.3	8.5	8.9	8.7	
Beddellee	11.6	11.9	15.8	15.4	14.3	11.6	12.1	11.2	13.3	12.5	12.9	11.1	12.5	11.2	13.4	10.3	12.3	10.2	9.5	10.7	12.0	11.3	12.4	12.4	12.4	
Boorachaa	18.3	19.3	19.8	17.1	20.2	19.6	17.7	19.4	19.0	18.8	18.9	16.4	17.7	14.7	15.6	14.4	14.3	5.1	5.8	13.5	14.6	14.0	17.1	17.4	17.2	
Cawwaaqaa	14.4	12.6	14.2	12.6	13.8	12.4	15.4	17.5	14.4	13.6	14.1	16.1	17.3	14.8	14.3	12.0	14.0	11.7	12.6	14.1	15.1	14.5	14.3	14.1	14.2	
Cooraa	16.5	14.9	14.8	14.0	14.5	12.6	13.0	11.9	14.9	13.6	14.3	12.0	14.3	10.0	9.5	11.6	14.1	3.8	6.0	10.0	11.5	10.7	13.1	12.8	12.9	
Daaboo Haannaa	10.5	10.9	8.8	8.8	7.2	8.1	10.9	8.0	9.4	9.0	9.2	8.5	8.1	9.2	7.1	7.1	7.0	5.5	4.5	7.8	7.0	7.4	8.7	8.2	8.5	
Deeggaa	10.4	10.9	13.3	11.6	15.5	9.5	10.6	7.8	12.4	10.0	11.2	9.8	9.3	6.7	6.3	8.2	6.5	6.8	3.9	8.0	6.7	7.4	10.4	8.6	9.5	
Dhidheessaa	4.7	3.5	6.5	5.6	6.7	7.5	6.6	5.7	6.0	5.3	5.7	8.9	8.3	8.2	6.9	8.1	10.9	2.2	5.7	7.4	8.1	7.7	6.5	6.4	6.4	
Gachii	20.1	19.6	20.7	19.4	17.7	14.7	13.1	13.6	18.4	17.1	17.8	14.6	17.4	11.8	13.2	11.0	13.6	6.7	7.2	11.7	13.4	12.5	16.1	15.8	15.9	
Makkoo	22.8	20.6	14.5	16.8	13.1	13.4	10.9	10.4	15.9	15.8	15.9	17.4	16.7	9.7	10.3	10.7	15.2	9.5	6.8	12.1	12.7	12.4	14.6	14.8	14.7	
Total Bunno Bedelle	14.0	13.4	14.6	13.6	13.8	12.4	12.5	12.0	13.8	12.9	13.4	12.4	13.3	10.8	10.6	10.5	11.8	6.6	6.9	10.5	11.1	10.8	12.5	12.2	12.4	
Guji																										
Aagaa Waayyuu	8.9	7.8	7.5	5.8	6.6	4.5	5.4	4.6	7.4	6.1	6.8	5.6	6.7	5.5	3.8	4.3	8.0	4.0	5.1	5.1	5.9	5.4	6.7	6.1	6.4	
Adoolaa Reeddee	14.6	13.5	12.5	11.5	10.7	9.6	10.8	10.1	12.6	11.6	12.1	9.1	7.7	10.0	7.7	9.1	9.4	4.6	3.0	8.6	7.4	8.1	11.3	10.5	11.0	
Annaa Sorraa	7.5	7.6	6.5	6.2	5.7	6.5	5.9	6.1	6.6	6.7	6.6	5.3	5.2	4.7	6.9	5.2	6.4	3.1	3.0	4.7	5.5	5.0	6.0	6.4	6.2	
B/M/ Adoolaa Waayyuu	15.4	17.4	13.6	10.4	5.4	4.8	10.7	14.0	11.9	12.1	12.0	11.8	10.1	6.3	4.6	7.8	8.4	4.6	4.1	7.7	7.0	7.3	10.1	10.0	10.1	
B/M/ Nageellee	9.2	7.5	5.9	3.8	6.2	5.0	6.7	5.8	7.2	5.7	6.4	7.2	4.1	7.5	5.4	6										

Table 6.12: Primary Repetition Rate by Grade 2011->2012 (2018/19 ->2019/20 G.C)

ZONE/DISTRICT	G 1		G 2		G 3		G 4		(1-4)			G 5		G 6		G 7		G 8			(5-8)			(1-8)		
	M	F	M	F	M	F	M	F	M	F	T	M	F	M	F	M	F	M	F	T	M	F	T	M	F	T
West Guji																										
Abbaya	11.1	12.9	11.8	12.5	10.3	12.2	12.9	15.1	11.4	13.0	12.1	11.9	13.6	9.4	12.3	9.9	10.6	5.9	5.6	9.7	11.2	10.3	10.9	12.6	11.6	
B/M/ Bulee Horaa	6.0	8.5	3.1	3.0	2.2	1.7	3.1	4.7	4.0	5.2	4.6	2.6	3.7	2.8	3.4	2.0	1.6	0.5	0.8	1.9	2.5	2.2	3.2	4.1	3.7	
Birbira Kojowaa	17.8	15.5	14.0	13.6	12.0	10.8	15.4	12.8	15.4	13.8	14.7	14.3	15.9	18.9	13.7	13.8	13.2	14.9	10.9	15.4	14.2	15.0	15.4	13.8	14.7	
Bulee Horaa	5.2	5.0	6.7	5.6	7.3	6.3	6.6	5.5	6.3	5.5	5.9	5.9	5.8	5.6	4.9	6.5	7.7	5.2	4.4	5.8	5.7	5.8	6.1	5.6	5.9	
Dugdaa Daawwaa	1.4	1.3	1.8	1.8	2.0	1.8	2.0	2.0	1.7	1.6	1.7	1.6	1.8	1.7	1.5	2.9	0.8	1.2	1.5	1.8	1.5	1.7	1.8	1.6	1.7	
Galaanaa	1.8	1.6	2.4	1.8	2.8	2.5	2.3	2.1	2.2	1.9	2.1	2.2	2.3	2.4	1.4	1.1	1.9	0.9	1.2	1.7	1.7	1.7	2.1	1.8	2.0	
Hambalaa Waamannaa	11.1	9.9	11.0	10.6	9.0	10.4	10.2	9.6	10.5	10.1	10.3	9.4	13.0	8.2	8.8	9.2	12.1	10.7	10.6	9.2	11.3	9.9	10.1	10.4	10.2	
Malkaa Soddaa	3.1	2.2	2.5	2.7	3.3	3.2	3.8	2.8	3.1	2.6	2.9	2.8	4.8	2.6	3.9	2.4	3.3	2.4	2.7	2.6	4.0	3.0	3.0	2.9	2.9	
Qarcaa	9.5	8.4	10.1	9.7	8.2	8.1	7.7	9.1	9.1	8.8	9.0	7.4	7.8	6.4	7.2	6.5	8.6	7.4	6.1	6.9	7.5	7.1	8.4	8.5	8.4	
Surroo Barguddaa	3.3	2.3	2.4	2.2	2.5	2.7	2.7	1.8	2.8	2.3	2.6	2.7	2.6	1.7	1.3	3.3	4.5	1.3	0.9	2.3	2.4	2.3	2.7	2.3	2.5	
Total West Guji	6.8	6.2	6.6	6.0	6.2	6.1	6.6	6.3	6.6	6.2	6.4	5.9	6.8	5.5	5.5	5.7	6.5	4.9	4.1	5.5	6.0	5.7	6.2	6.1	6.2	
East Hararge																										
B/M/ Awwadaay	6.7	6.3	8.7	10.7	7.5	10.5	8.2	8.5	7.6	8.3	7.9	7.2	8.5	9.0	11.9	9.6	13.0	6.2	4.8	8.0	9.6	8.7	7.7	8.7	8.2	
B/M/ Baabbilee	6.0	4.5	7.0	7.0	8.9	6.2	8.2	9.5	7.2	6.4	6.8	9.3	8.0	7.0	7.8	9.1	10.2	16.8	16.9	10.4	10.5	10.5	8.4	7.8	8.1	
B/M/ Dadar	8.4	12.3	12.9	10.3	8.5	10.5	9.8	4.7	9.9	9.9	9.9	4.6	7.7	9.6	7.8	8.2	9.6	6.6	8.0	7.2	8.2	7.6	8.9	9.2	9.0	
B/M/ Haroo maayaa	3.3	3.8	8.1	8.9	5.7	5.0	5.5	7.7	5.3	5.9	5.6	9.9	7.2	7.9	8.6	7.6	8.5	13.0	17.4	9.5	10.2	9.8	7.1	7.6	7.3	
Baabbilee	32.5	34.6	32.9	36.4	33.8	32.5	28.2	28.8	32.1	33.8	32.8	22.4	27.3	18.8	25.9	16.1	18.4	10.7	11.6	18.0	22.8	19.6	29.0	31.8	30.1	
Baddannoo	13.0	12.2	13.6	11.8	12.0	11.8	12.7	13.8	12.9	12.3	12.6	13.1	13.1	10.9	11.9	9.0	12.2	4.8	3.9	10.5	11.7	11.0	12.3	12.2	12.2	
Cinaagsan	11.5	9.7	14.2	14.7	13.0	14.2	14.6	18.1	12.8	12.5	12.7	9.7	11.8	7.9	9.7	7.3	12.8	5.5	6.5	7.9	10.8	8.8	11.7	12.2	11.9	
Dadar	18.3	19.5	20.0	20.8	18.5	19.3	17.4	20.4	18.6	19.9	19.2	16.5	18.6	16.4	17.8	13.8	18.4	9.4	9.1	14.7	17.0	15.5	17.4	19.2	18.2	
Fadiis	26.4	29.5	26.2	27.7	23.9	23.8	25.6	26.3	25.6	27.2	26.3	23.7	29.1	19.0	28.6	22.2	29.5	15.9	25.5	21.1	28.8	23.6	24.4	27.5	25.6	
Giraawwaa	28.6	27.6	25.3	26.2	24.1	24.2	23.1	24.0	25.9	26.0	25.9	21.5	23.3	19.5	24.1	17.0	19.2	8.0	7.8	17.8	20.7	18.8	23.5	24.8	24.1	
Gola Odaa	6.0	6.2	8.7	9.6	7.8	9.6	7.2	8.1	7.3	8.2	7.7	6.5	8.5	5.7	5.6	6.2	8.2	4.1	3.5	5.9	7.0	6.2	6.9	8.0	7.4	
Gooroo Guutuu	15.0	14.8	13.3	15.2	11.8	13.4	10.3	9.9	12.9	13.6	13.2	11.9	11.8	11.0	7.9	9.8	4.1	5.5	9.6	10.2	9.8	11.8	12.6	12.2	12.2	
Gooroo Muxii	22.9	23.5	21.2	21.2	21.2	19.1	16.4	19.9	20.6	21.0	20.8	18.1	20.6	14.6	13.8	19.5	21.3	8.2	13.7	16.0	18.0	16.8	19.1	20.1	19.6	
Gursum	11.0	11.1	12.6	12.8	9.9	10.1	10.1	10.2	10.9	11.0	10.9	13.1	14.9	10.8	14.6	11.0	15.6	12.1	11.3	11.8	14.5	12.8	11.2	12.1	11.6	
Haroo Maayaa	15.3	15.9	17.9	18.5	17.1	21.5	14.9	18.5	16.3	18.0	17.0	19.7	25.4	16.6	21.3	19.8	30.1	12.0	13.6	17.7	23.6	19.4	16.7	19.0	17.6	
Jaarsoo	19.5	19.5	24.4	23.4	25.6	24.6	24.3	26.7	23.0	23.2	23.1	27.4	27.7	20.5	26.1	17.6	22.8	9.2	11.0	20.5	24.4	21.9	22.0	23.6	22.6	
Kombolcha	18.1	20.4	19.7	19.9	15.6	18.0	17.4	19.6	17.8	19.6	18.6	18.1	21.9	16.7	19.4	17.0	24.7	9.8	11.7	16.3	20.6	17.8	17.4	19.9	18.4	
Kurfaa Callee	34.2	36.4	29.9	31.6	29.2	36.3	26.4	30.7	30.3	34.1	32.1	32.3	35.9	22.7	28.3	15.0	20.4	5.7	2.9	21.5	26.1	23.2	27.5	32.1	29.5	
Malkaa Bal'oo	31.2	32.6	30.3	30.8	26.0	26.4	24.4	26.7	28.6	29.8	29.1	22.8	23.9	23.4	21.2	19.6	19.6	10.8	8.3	20.4	20.1	20.3	26.0	27.1	26.5	
Mayyuu	22.5	24.0	27.1	27.0	22.6	26.6	20.1	23.3	23.1	25.1	24.0	19.6	26.5	18.6	30.3	12.3	14.9	5.4	4.8	15.4	22.4	18.1	20.8	24.4	22.3	
Meettaa	13.7	11.9	19.3	20.2	16.7	17.2	15.8	17.4	16.2	16.3	16.3	15.4	18.0	13.9	15.0	13.6	18.8	6.1	8.3	13.1	15.8	14.1	15.2	16.2	15.6	
Miidhagaa Tola	16.8	17.6	20.4	20.0	15.9	20.3	16.6	22.9	17.4	19.8	18.5	17.5	18.7	16.1	15.2	16.0	16.8	2.7	2.3	14.7	15.2	14.9	16.6	18.6	17.4	
Qarsaa	8.7	8.4	7.0	7.9	6.3	6.8	5.5	6.9	7.3	7.8	7.5	5.3	8.5	4.5	7.5	5.8	10.0	1.9	4.2	4.6	7.8	5.6	6.8	7.8	7.2	
Qumbii	2.0	1.3	1.6	1.3	0.8	1.7	1.9	2.5	1.7	1.5	1.6	0.6	0.0	0.8	0.0	0.0	0.0	0.0	0.0	0.4	0.0	0.3	1.5	1.3	1.4	
Total East Hararge	17.5	17.9	18.1	18.7	16.6	17.7	16.3	18.0	17.3	18.0	17.6	16.9	18.9	14.8	17.3	13.9	17.5	8.1	8.8	14.3	16.8	15.2	16.4	17.8	17.0	
West Hararge																										
Ancaar	7.8	7.5	6.5	6.6	7.6	6.9	6.7	6.1	7.2	6.9	7.1	5.4	6.3	6.0	8.6	6.5	7.0	3.9	3.0	5.5	6.5	5.9	6.7	6.8	6.8	
B/M/ Baddessaa	6.2	4.4	8.8	8.0	6.3	5.6	3.7	4.5	6.3	5.5	5.9	14.6	19.1	9.3	11.5	18.0	18.0	7.3	10.9	12.6	15.3	13.7	8.5	8.5	8.5	
B/M/ Ciiroo	3.9	5.2	3.1	5.8	5.9	6.5	5.4	5.2	4.4	5.6	5.0	11.4	11.4	9.9	7.8	8.2	7.2	8.2	8.2	9.4	8.7	9.1	6.5	6.9	6.7	
Bookee	6.9	6.9	8.3	8.4	7.9	6.6	8.2	7.2	7.7	7.3	7.5	7.0	8.5	5.0	9.5	8.4	10.7	5.2	3.9	6.5	8.5	7.2	7.4	7.5	7.4	
Burqaa Dhiintuu	6.8	7.2	6.9	7.4	4.9	5.2	4.0	6.8	5.9	6.9	6.3	4.1	9.4	3.3	4.9	4.7	4.3	1.1	0.0	3.6	6.5	4.3	5.4	6.8	6.0	
Ciiroo	8.0	7.7	7.1	8.4	6.7	7.9	8.5	9.4	7.6	8.2	7.8	8.2	11.0	7.6	12.6	5.8	12.9	6.6	12.1	7.3	11.8	8.8	7.5	8.9	8.1	
Daaroo Labuu	5.0	5.4	3.7	4.4	3.7	4.0	3.6	4.3	4.2	4.7	4.4	4.1	4.7	4.4	4.4	7.8	6.0	7.9	5.1	13.0	4.7	7.1	5.6	4.3	5.1	4.7
Doobbaa	13.1	12.2	12.0	10.8	11.4	12.5	11.7	13.8	12.2	12.1	12.2	12.2	14.4	12.4	13.6	10.2	16.4	6.6	8.6	10.8	13.7	11.9	11.8	12.5	12.1	
Gammachiis	8.8	8.6	7.5	7.3	6.6	6.7	7.8	8.1	7.8	7.8	7.8	10.6	12.7	10.3	12.9	10.6	14.1	8.9	13.1	10.3	13.1	11.3	8.4	8.8	8.5	
Gubbaa Qorichaa	5.6	5.1	6.1	6.6	5.9	6.5	8.1	7.5	6.3	6.3	6.3	8.1	13.7	10.1	13.9	8.7	9.6	4.7	5.4	8.2	11.9	9.5	6.8	7.4	7.1	
Gumbil Bordoddee	5.4	4.9	5.7	6.8	7.0	9.4	7.7	9.0	6.1	6.9	6.5	8.0	11.0	3.1	4.1	2.4	2.8	0.0	0.0	4.4	5.8	4.9	5.8	6.7	6.2	
Habroo	4.2	4.7	4.2	4.2	4.3	5.0	4.9	5.8	4.3	4.8	4.5	6.8	8.1	6.2	7.7	6.9	9.0	6.0	10.2	6.5	8.5	7.3	4.8	5.5	5.1	
Hawwi Gudinaa	4.2	4.2	4.3	3.9	3.3	3.8	2.9	4.2	3.8	4.0	3.9	4.1	3.8	2.6	5.0	1.1	4.5	3.1	5.9	3.0	4.4	3.4	3.6	4.1	3.8	
Mi'eessoo	4.6	4.2	4.9	5.5	6.5	6.6	6.2	6.7	5.3	5.3	5.3	5.9	7.2	5.9	4.9	8.2	8.8	9.9	8.6	7.0	7.2	7.1	5.7	5.6	5.7	
Odaa Bultuum	10.5	10.4	8.7	10.0	8.8	9.8	9.2	13.9	9.4	10.6	9.9	9.7	15.0	9.3	14.0	7.4	13.1	6.4								

Table 6.12: Primary Repetition Rate by Grade 2011->2012 (2018/19 ->2019/20 G.C)

ZONE/DISTRICT	G 1		G 2		G 3		G 4		(1-4)			G 5		G 6		G 7		G 8		(5-8)			(1-8)		
	M	F	M	F	M	F	M	F	M	F	T	M	F	M	F	M	F	M	F	M	F	T	M	F	T
Ilu Abba Bora																									
Aallee	8.7	9.6	17.4	16.5	13.0	13.5	10.6	10.9	12.2	12.5	12.3	12.1	12.1	10.8	11.6	8.8	9.8	6.7	6.5	9.8	10.2	10.0	11.1	11.5	11.3
Algee Saachii	17.0	15.7	17.7	15.4	15.7	18.5	15.0	12.5	16.4	15.5	15.9	18.6	19.3	15.3	16.4	14.7	16.2	5.1	2.8	14.3	14.6	14.4	15.5	15.1	15.3
B/M/ Mattuu	8.8	7.0	11.3	10.6	14.9	7.0	7.3	7.7	10.5	8.0	9.2	13.1	9.6	8.5	10.7	17.2	16.1	3.1	4.6	10.5	10.3	10.4	10.5	9.2	9.8
Bachoo	16.7	19.5	14.6	15.5	11.8	13.8	11.9	12.7	14.0	15.7	14.8	19.1	20.9	9.0	10.2	10.9	12.9	3.3	1.8	11.8	13.2	12.4	13.2	14.8	14.0
Biloo Nophaa	8.7	12.5	12.4	14.8	9.0	9.3	10.3	9.0	10.0	11.4	10.6	10.8	7.8	6.0	8.8	7.2	8.0	11.1	8.2	8.9	8.2	8.6	9.5	9.9	9.7
Buree	11.8	13.6	11.7	14.3	13.0	14.6	12.0	12.5	12.1	13.8	12.9	13.1	10.5	7.2	8.9	11.3	10.6	5.6	4.3	9.7	9.1	9.4	11.2	12.0	11.6
Daarimu	5.2	6.0	4.1	4.6	4.5	5.1	4.6	6.0	4.7	5.5	5.1	5.8	5.6	3.8	3.6	3.9	4.8	1.8	1.8	4.0	4.2	4.1	4.5	5.1	4.8
Diduu	12.5	15.5	15.6	16.2	10.7	11.2	12.5	11.4	12.8	13.6	13.2	15.9	15.6	8.9	10.5	8.5	8.7	4.7	5.8	9.9	10.8	10.3	11.6	12.5	12.0
Dooraanii	9.5	11.6	6.4	7.5	7.6	8.3	11.1	7.4	8.7	8.7	8.7	9.4	8.0	7.7	6.4	6.1	5.4	3.3	2.9	6.9	6.0	6.4	7.9	7.4	7.6
Haluu	23.9	19.1	23.0	20.2	15.5	17.2	17.6	22.0	20.0	19.7	19.9	14.2	16.6	9.9	15.9	16.8	19.8	8.5	6.4	12.6	15.3	13.8	16.6	17.8	17.1
Hurrumu	3.9	5.0	9.1	9.5	13.0	11.1	7.8	9.0	8.1	8.5	8.3	8.4	9.3	6.4	6.8	4.7	5.0	2.5	2.5	5.8	6.1	5.9	7.1	7.5	7.3
Mattuu	11.1	10.8	11.7	12.9	13.2	13.5	9.4	11.2	11.3	12.1	11.7	12.9	12.6	16.0	13.4	13.2	12.0	6.2	3.4	12.3	10.4	11.5	11.8	11.4	11.6
Noonoo Sallee	17.6	13.9	18.8	16.1	16.4	18.0	17.1	12.2	17.4	15.0	16.3	17.1	20.4	15.8	13.9	13.7	13.6	11.5	9.5	14.6	14.9	14.7	16.0	14.9	15.5
Yaayyoo	7.0	8.4	9.6	8.0	8.8	7.8	7.1	6.3	8.1	7.7	7.9	6.5	6.8	6.4	7.2	5.8	7.6	3.6	2.8	5.8	6.2	6.0	7.2	7.2	7.2
Total Ilu Aba Bora	9.3	10.1	10.7	10.9	10.3	11.0	9.9	9.8	10.0	10.5	10.2	11.8	11.8	8.9	9.6	9.3	9.9	4.9	4.0	9.0	9.2	9.1	9.6	10.0	9.8
Jimma																									
B/M/ Aggaaroo	5.9	7.3	5.6	6.7	6.4	7.1	4.0	6.6	5.5	7.0	6.2	5.5	6.0	4.0	5.1	6.9	4.9	11.6	11.8	6.9	6.8	6.8	6.1	6.9	6.5
Botor Xoollay	0.0	0.0	3.0	2.7	3.3	2.8	9.2	9.6	3.9	3.8	3.9	11.0	5.9	6.0	6.2	7.4	8.1	6.2	4.8	8.0	6.3	7.2	5.6	4.8	5.2
Coora Botor	18.1	18.3	21.6	18.7	21.6	13.8	22.8	18.3	21.0	17.3	19.2	17.6	15.5	15.4	13.1	13.9	10.1	10.6	11.4	14.7	12.7	13.7	18.3	15.3	16.8
Deedoo	4.8	5.3	5.4	5.3	4.9	4.6	5.4	5.9	5.1	5.3	5.2	6.0	6.2	5.3	5.1	4.8	6.3	2.5	2.2	5.0	5.2	5.1	5.1	5.3	5.1
Geeraa	8.8	8.8	7.7	8.2	7.3	7.2	7.7	7.4	7.9	8.0	8.0	8.9	8.5	8.9	9.8	8.2	8.9	6.4	4.7	8.3	8.3	8.1	8.1	8.1	8.1
Gommaa	12.4	12.2	10.9	12.4	11.3	11.1	11.8	11.5	11.6	11.9	11.7	11.0	11.1	9.2	9.4	9.8	9.5	10.8	9.7	10.2	10.0	10.1	11.1	11.2	11.2
Gumaay	3.6	2.7	3.7	3.7	4.0	4.5	3.4	3.0	3.7	3.5	3.6	6.7	4.8	5.3	4.5	5.2	4.3	3.3	2.4	5.2	4.1	4.7	4.4	3.8	4.1
Limmuu Kossaa	8.6	7.7	8.5	7.9	9.7	7.9	9.0	10.5	9.0	8.4	8.7	10.3	17.4	8.9	8.1	8.3	9.4	7.5	7.4	8.9	11.0	9.9	8.9	9.6	9.2
Limmuu Saqqaa	3.6	3.3	5.1	5.2	5.1	4.3	5.2	4.9	4.7	4.4	4.5	6.5	4.6	6.3	5.7	5.3	5.0	1.9	2.1	5.4	4.5	5.0	5.0	4.4	4.7
Maannaa	4.1	4.7	4.7	5.0	4.2	4.5	5.2	4.2	4.5	4.6	4.6	4.5	3.4	3.7	2.7	4.7	4.0	2.3	2.2	3.9	3.1	3.5	4.3	4.1	4.2
Manchoo	1.9	1.9	1.8	2.2	2.1	2.0	2.8	2.6	2.1	2.2	2.1	3.2	3.1	3.5	2.6	3.2	2.9	2.2	2.0	3.1	2.7	2.9	2.4	2.3	2.4
Noonoo Beenjaa	5.2	4.6	10.2	6.7	6.5	5.3	8.0	5.9	7.4	5.6	6.5	8.2	6.8	8.9	5.5	11.5	6.9	6.8	5.1	8.8	6.1	7.4	8.1	5.8	7.0
Oomoo Beeyyam	2.0	2.0	1.3	1.5	1.1	1.2	1.2	1.3	1.4	1.5	1.5	2.2	1.8	2.2	3.5	2.7	2.7	1.6	2.2	2.2	2.5	2.3	1.7	2.0	1.8
Oomoo Naaddaa	5.2	5.6	6.5	6.1	6.0	5.5	7.5	6.5	6.3	5.9	6.1	11.8	9.6	8.1	6.7	10.2	7.6	5.8	4.6	9.3	7.4	8.4	7.5	6.6	7.1
Qarsaa	5.0	5.1	4.1	4.3	4.2	3.8	3.6	3.7	4.3	4.3	4.3	4.1	3.4	4.2	3.2	3.4	3.1	2.3	2.2	3.7	3.1	3.4	4.1	3.9	4.0
Saqqaa Coqorsaa	5.7	6.1	5.2	5.1	5.5	5.8	5.6	5.1	5.5	5.6	5.6	5.9	5.4	6.1	5.2	5.6	5.7	2.4	3.2	5.2	5.0	5.1	5.4	5.4	5.4
Saxammaa	5.5	5.6	5.1	5.3	4.5	4.7	5.6	6.1	5.2	5.4	5.3	5.9	7.0	6.3	5.4	5.1	5.9	2.7	3.7	5.3	5.9	5.6	5.3	5.5	5.4
Shabee Somboo	1.4	1.2	11.2	10.3	10.7	10.5	12.2	10.5	8.3	7.6	8.0	11.9	11.2	9.3	9.1	6.7	8.4	4.6	3.8	8.8	8.7	8.8	8.4	8.0	8.2
Sigimoo	7.4	6.5	6.6	6.5	5.6	5.7	7.8	4.5	6.8	5.9	6.4	4.9	5.3	4.8	5.4	4.4	5.2	1.8	1.4	4.3	4.8	4.5	6.2	5.6	5.9
Sokorruu	4.9	4.3	6.2	5.8	6.0	5.8	6.1	4.6	5.8	5.1	5.4	6.7	6.5	5.8	4.8	7.2	6.0	1.7	1.3	5.6	4.8	5.2	5.7	5.0	5.3
Xiroo Afataa	6.8	6.8	8.2	7.9	9.5	7.7	9.9	9.1	8.6	7.9	8.3	10.9	8.0	8.7	7.6	9.6	5.8	4.1	2.2	8.9	6.2	7.4	8.7	7.2	7.9
Total Jimma	5.7	5.8	6.4	6.4	6.4	5.9	7.1	6.6	6.3	6.1	6.2	7.6	7.3	6.7	6.1	6.8	6.3	4.5	4.2	6.7	6.2	6.4	6.5	6.1	6.3
Oromia Special Zone Suurounding Finfinnee																									
Aqaqii	13.5	13.9	12.8	15.8	11.0	10.3	11.6	14.0	12.3	13.5	12.9	15.6	15.3	9.5	11.4	13.2	9.7	3.2	2.4	11.2	10.9	11.1	11.9	12.5	12.2
B/M/ Sandaafaa	0.6	0.8	4.2	3.3	3.3	1.5	5.7	6.0	3.2	2.6	2.9	9.5	6.3	7.0	6.9	5.7	7.2	5.8	6.5	7.2	6.7	6.9	4.9	4.4	4.7
Barrak	0.7	0.5	1.8	0.8	1.5	2.3	4.5	5.2	2.1	2.2	2.1	4.8	3.3	2.4	2.3	2.9	1.3	2.2	1.5	3.2	2.3	2.8	2.6	2.2	2.4
Muloo	7.3	7.1	9.5	7.9	6.4	7.4	7.4	7.9	7.6	7.5	7.6	9.2	7.4	5.2	6.9	6.9	3.7	12.1	8.6	8.3	6.7	7.6	7.8	7.3	7.6
Sabbataa Hawaas	11.4	11.5	10.2	10.5	8.9	9.3	12.4	10.4	10.7	10.6	10.7	11.9	12.9	8.1	7.3	8.8	8.6	11.5	11.4	10.2	10.2	10.2	10.5	10.4	10.5
Sulultaa	6.9	6.5	8.3	8.8	9.5	9.0	9.6	9.7	8.3	8.3	8.3	9.9	11.0	10.5	10.7	9.0	7.8	6.7	10.7	9.3	10.1	9.7	8.7	8.9	8.8
Walmaraa	12.3	12.1	8.9	10.2	8.6	12.0	10.3	11.5	10.3	11.5	10.9	7.8	9.3	9.4	11.1	9.1	11.3	4.9	6.2	8.0	9.7	8.7	9.5	10.9	10.1
Total OSZS Finfinne	8.7	8.4	8.5	8.7	7.6	7.9	9.4	9.5	8.5	8.6	8.6	10.1	9.9	8.0	8.4	8.1	7.6	6.7	7.3	8.4	8.5	8.5	8.5	8.6	8.5
Kellem Wollaga																									
Anfilloo	9.5	10.7	19.0	22.2	16.5	17.1	16.5	15.4	14.7	15.8	15.2	18.8	19.0	17.0	18.1	13.1	16.4	4.4	5.0	13.9	15.4	14.6	14.4	15.6	14.9
B/M/ Dambi Doolloo	2.4	1.3	13.3	13.3	10.6	9.0	14.4	10.7	9.5	8.2	8.9	17.5	18.9	11.2	11.1	15.2	16.1	1.2	1.8	11.3	11.9	11.6	10.5	10.2	10.3
Daallee Sadii	13.1	11.7	19.1	13.9	15.9	13.4	16.5	15.4	15.8	13.5	14.7	18.0	19.7	11.5	10.0	10.1	11.3	4.1	3.9	11.3	11.7	11.5	13.8	12.7	13.3
Daallee Waabaraa	9.4	8.2	16.9	16.0	18.2	16.9	15.0	12.7	14.6	13.1	13.9	10.8	12.9	6.4	9.1	9.6	15.2	1.0	1.3	7.2	10.3	8.7	11.4	12.0	11.7
Gaa'oo Qeebbee	7.7	8.3	9.5	8.4	9.1	8.2	8.6	9.3	8.6	8.5	8.5	9.0	9.0	8.1	8.4	7.9	8.1	2.6	3.2	7.3	7.7	7.5	8.1	8.2	8.2
Gidaamii	16.0	14.2	16.9	15.1	14.2	13.4	12.8	12.4	15.1	13.8	14.5	13.3	10.2	10.6	9.4	9.7	9.2	4.5	3.9	10.0	8.6	9.3	12.9	11.7	12.3
Hawwaa Galaan	15.3	15.6	19.1	19.3	16.4	14.0	21.4	23.2	17.4	17.5	17.4	16.0	19.0	12.8	15.1	14.2	19.9	5.4	4.7	12.9	16.0	14.1	16.1	17.1	16.5
Jimmaa Horroo	18.1	19.8	2																						

Table 6.12: Primary Repetition Rate by Grade 2011->2012 (2018/19 ->2019/20 G.C)

ZONE/DISTRICT	G 1		G 2		G 3		G 4		(1-4)			G 5		G 6		G 7		G 8		(5-8)			(1-8)		
	M	F	M	F	M	F	M	F	M	F	T	M	F	M	F	M	F	M	F	M	F	T	M	F	T
East Shoa																									
Ada'a	6.9	8.2	7.8	6.9	9.9	9.3	9.7	7.0	8.4	7.8	8.2	12.8	12.3	10.2	9.1	12.5	11.4	6.1	5.6	10.7	9.9	10.3	9.4	8.7	9.1
Adaamaa	9.2	9.4	9.8	10.1	10.7	9.1	9.1	6.8	9.7	8.9	9.3	9.8	10.1	8.1	7.6	9.4	9.3	6.1	6.2	8.5	8.4	8.5	9.2	8.7	9.0
Adamii Tulluu	9.4	9.6	8.9	8.0	8.1	10.2	8.3	8.3	8.8	9.1	8.9	10.2	12.0	10.0	11.6	11.4	12.8	6.8	7.6	9.8	11.4	10.5	9.1	9.7	9.4
B/M/ Matahaaraa	0.0	0.0	0.3	2.1	3.4	0.8	4.1	0.0	1.7	0.7	1.2	17.2	10.7	16.4	11.0	15.6	11.8	12.2	13.5	15.4	11.8	13.5	8.2	6.1	7.1
Booraa	8.3	9.3	8.3	9.9	6.3	7.5	7.7	8.2	7.8	8.9	8.3	8.7	6.5	8.2	6.4	4.7	3.1	4.7	3.4	6.9	5.1	6.0	7.6	7.9	7.7
Bosat	8.3	9.8	8.1	8.7	8.4	7.6	8.0	7.1	8.2	8.5	8.3	7.4	8.5	6.7	6.8	7.9	5.8	5.6	7.0	6.9	7.0	7.8	8.0	7.9	
Dugdadaa	6.2	6.5	5.2	4.9	3.8	4.1	3.9	4.2	5.0	5.2	5.1	3.8	3.3	2.6	3.7	3.0	2.0	2.5	3.0	3.1	3.0	3.0	4.4	4.4	4.4
Fantaallee	4.5	3.7	4.6	5.3	8.3	4.6	7.6	5.5	5.7	4.5	5.2	7.9	6.7	4.5	5.5	12.4	6.0	7.7	8.0	8.0	6.5	7.3	6.5	5.2	5.9
Gimbichuu	6.9	7.1	7.7	7.1	7.7	7.2	6.9	8.7	7.3	7.5	7.4	10.9	10.2	5.0	5.1	9.4	10.1	8.5	6.5	8.7	8.1	8.4	7.8	7.7	7.8
Liiban Cuggaalaa	8.7	10.4	6.8	7.8	8.6	8.2	4.8	7.4	7.5	8.7	8.1	8.4	8.2	6.0	6.4	5.6	9.3	6.1	4.0	6.8	7.2	7.0	7.3	8.3	7.8
Lumee	2.3	2.4	5.6	4.2	5.8	4.4	5.1	4.3	4.6	3.8	4.2	8.5	8.3	6.8	5.8	6.1	6.7	5.7	3.8	6.9	6.4	6.7	5.6	4.9	5.3
Total East Shoa	7.5	8.1	7.5	7.5	7.6	7.4	7.1	6.7	7.5	7.5	7.5	8.9	8.7	7.2	7.2	8.6	7.9	6.0	5.6	7.8	7.5	7.7	7.6	7.5	7.6
North Shoa																									
Abbichuuf Nya'aa	1.7	1.3	2.6	1.7	2.1	2.0	4.4	4.2	2.7	2.3	2.5	4.7	4.0	3.1	2.7	5.0	3.8	1.3	3.6	3.8	3.6	3.7	3.1	2.7	2.9
Alaltuu	7.3	7.9	9.1	9.1	9.1	12.3	13.2	13.3	9.8	10.7	10.2	14.4	14.2	8.9	7.5	5.8	6.9	3.8	3.5	9.0	8.6	8.8	9.4	9.8	9.6
B/M/ Fiichee	9.9	7.8	7.5	8.0	8.4	5.7	5.7	5.2	8.1	6.9	7.5	6.0	4.7	6.5	5.6	9.6	6.3	12.2	12.7	8.3	7.4	7.8	8.2	7.1	7.6
Dabra Libaanoo	0.7	0.6	1.5	1.7	1.3	2.2	3.7	2.8	1.8	1.8	1.8	6.3	6.5	4.8	5.7	2.9	6.4	0.0	1.4	4.0	5.3	4.6	2.6	3.1	2.8
Dagam	11.5	10.2	7.7	8.4	6.5	6.5	8.6	8.1	8.8	8.4	8.6	9.0	9.3	8.4	9.1	9.9	11.2	2.0	1.0	7.8	8.2	8.0	8.5	8.3	8.4
Darraa	4.6	2.8	2.6	2.5	1.1	1.6	3.8	3.4	3.1	2.6	2.9	5.7	5.2	4.8	5.3	4.2	5.4	1.1	1.4	4.4	4.7	4.6	3.6	3.3	3.5
Giraar Jaarsoo	4.3	5.8	4.4	4.3	5.5	6.6	6.0	6.3	5.1	5.7	5.4	8.3	9.7	7.7	5.8	7.9	8.2	2.3	1.2	7.1	7.1	7.1	5.8	6.2	5.9
Hidhabuu Abootee	5.2	4.9	6.0	6.1	6.8	6.5	10.5	10.7	6.8	6.7	6.8	10.1	10.8	10.9	11.5	15.4	13.8	2.7	2.7	9.8	9.9	9.8	8.0	7.8	7.9
Jiddaa	6.9	5.7	4.4	5.6	4.2	6.2	6.3	7.6	5.5	6.2	5.8	7.8	8.7	5.4	5.2	6.1	8.6	4.1	1.6	6.2	6.6	6.3	5.7	6.3	6.0
Kuyyuu	6.0	5.9	6.8	6.3	6.9	6.7	13.5	12.4	8.1	7.7	7.9	10.9	9.6	9.4	10.9	9.2	12.2	3.3	3.5	8.5	9.4	8.9	8.3	8.4	8.3
Qimbibit	2.1	1.6	6.9	6.7	7.2	8.2	7.6	8.1	6.0	6.2	6.1	10.6	9.7	8.8	7.5	10.2	9.3	4.3	5.7	9.0	8.4	8.7	7.2	7.1	7.2
Waacaalee	8.8	8.3	9.4	9.3	9.8	8.8	7.6	8.9	8.9	8.8	8.9	8.9	9.7	7.4	5.7	6.9	6.7	3.6	4.4	7.1	7.0	7.1	8.4	8.3	8.3
Warra Jaarsoo	5.0	4.2	3.4	4.1	4.2	3.0	3.6	4.6	4.1	4.0	4.0	6.5	6.6	5.6	4.5	5.1	5.4	1.1	1.2	4.9	4.7	4.8	4.4	4.2	4.3
Yaayyaa Gullallee	8.1	11.0	13.0	13.2	10.8	10.2	11.9	12.6	10.8	11.8	11.3	12.3	11.7	11.4	11.4	7.8	11.3	0.8	0.5	8.6	9.2	8.8	10.0	10.9	10.4
Total North Shoa	6.0	5.5	5.8	5.8	5.5	5.4	7.3	7.4	6.2	6.0	6.1	8.4	8.2	7.2	7.1	7.6	8.4	2.7	3.2	6.9	7.0	6.9	6.4	6.4	6.4
South West Shoa																									
Ammayyaa	13.9	14.8	11.8	13.0	11.7	10.7	11.7	13.3	12.6	13.2	12.9	20.4	17.6	15.1	16.8	12.0	11.9	6.2	7.5	14.8	14.7	14.8	13.1	13.6	13.3
Bacho	13.7	13.5	11.1	10.8	9.5	9.3	9.8	7.9	11.5	10.9	11.2	9.2	9.5	8.4	9.6	9.1	9.2	6.9	8.1	8.5	9.2	8.8	10.5	10.4	10.5
Daawoo	17.2	18.8	13.7	14.6	11.6	14.1	13.6	13.4	14.6	15.9	15.2	11.7	12.8	8.4	9.2	13.9	13.7	7.1	7.5	10.6	11.2	10.8	13.5	14.6	14.0
Gooroo	17.1	14.2	15.1	12.2	11.4	11.0	13.7	13.0	14.7	12.8	13.8	20.5	15.5	15.6	11.3	14.7	15.9	11.0	7.7	16.6	13.3	15.0	15.1	12.9	14.1
Iluu	9.7	9.5	8.5	8.4	9.3	8.6	8.8	8.2	9.1	8.8	9.0	17.3	12.5	13.0	12.4	11.3	11.1	12.0	11.2	13.7	11.9	12.8	10.6	9.8	10.2
Qarsaa Maallimaa	14.4	16.3	10.3	10.4	10.6	11.0	7.7	6.9	11.4	12.3	11.8	9.5	8.1	5.6	4.8	4.7	2.9	7.2	5.5	6.4	10.1	10.3	10.3	10.2	10.2
Sadeen Sooddo	9.5	9.3	9.4	9.5	7.8	8.2	7.4	8.6	8.8	9.0	8.9	6.6	7.2	4.3	4.0	3.4	3.3	2.6	2.0	4.6	4.8	4.7	7.7	8.1	7.9
Sooddo Daacii	12.3	9.6	6.0	7.9	7.6	7.4	7.6	5.1	8.8	7.8	8.3	5.7	6.1	6.2	3.6	3.8	3.8	1.1	2.2	4.5	4.2	4.3	7.4	6.6	7.0
Tolee	10.2	8.9	7.1	9.5	5.4	6.3	4.2	4.4	7.7	7.9	7.8	5.0	6.1	2.6	4.5	5.0	3.5	4.0	8.7	4.2	5.5	4.8	6.8	7.3	7.0
Waliso	13.1	12.3	10.6	9.8	8.7	10.5	10.3	10.0	11.1	10.9	11.0	8.6	7.3	7.2	8.3	8.1	6.8	6.5	5.9	7.7	7.2	7.5	10.2	9.9	10.1
Wancii	17.0	15.0	13.4	14.7	11.5	14.0	11.1	11.4	13.9	14.1	14.0	10.1	9.8	7.3	7.9	7.1	9.1	2.1	2.9	7.1	8.0	7.5	11.8	12.4	12.1
Total South West Shoa	13.6	13.3	11.0	11.3	9.9	10.5	10.0	9.9	11.6	11.7	11.6	11.6	10.6	8.6	9.0	8.8	8.5	5.6	6.1	9.1	8.9	9.0	10.9	10.9	10.9
West Shoa																									
Abuunaa Gindabarat	12.2	12.7	11.1	10.4	11.0	10.2	10.7	10.1	11.3	11.1	11.2	10.1	11.4	10.7	11.0	12.8	19.1	2.6	1.5	9.4	11.1	10.2	10.6	11.1	10.8
Ada'aa Bargaa	13.6	12.8	10.1	11.6	10.5	11.5	10.8	10.6	11.6	11.8	11.7	13.9	17.4	11.8	12.1	12.0	14.4	4.7	5.3	11.1	13.2	12.0	11.4	12.3	11.8
Amboo	15.7	15.8	10.9	12.7	9.0	10.2	7.9	8.0	11.7	12.6	12.1	8.0	9.3	6.3	6.0	7.0	7.7	5.1	6.0	6.8	7.5	7.1	10.3	11.2	10.7
Baakko Tibbee	10.4	10.9	8.6	8.7	7.3	7.7	6.3	7.8	8.5	9.0	8.7	7.3	8.5	7.1	8.0	7.2	10.1	4.3	5.0	6.6	8.1	7.3	7.8	8.7	8.2
Calliyaa	11.8	13.2	8.8	11.3	7.0	8.1	6.1	7.7	8.9	10.5	9.7	5.7	8.4	5.3	4.7	8.8	9.2	1.2	1.3	5.5	6.1	5.8	7.6	8.9	8.3
Cobii	7.5	7.9	6.7	8.0	7.4	7.2	7.9	7.4	7.3	7.7	7.5	7.1	3.4	4.8	3.8	4.5	2.8	2.7	2.0	5.1	3.2	4.3	6.7	6.5	6.6
Daannoo	11.7	11.2	11.5	11.6	8.5	8.5	9.2	10.1	10.5	10.5	10.5	9.4	8.9	7.2	6.2	8.1	6.2	5.0	4.3	7.7	6.8	7.3	9.6	9.3	9.5
Dandii	6.7	7.7	6.8	9.2	6.4	7.4	6.7	6.1	6.7	7.8	7.2	7.9	7.8	7.9	7.5	8.4	8.4	1.9	2.6	6.9	7.0	6.9	6.7	7.6	7.1
Dirree Incinnii	19.7	21.8	16.0	17.8	13.1	13.7	16.3	16.9	16.7	18.3	17.4	18.5	16.5	12.6	12.8	13.0	16.7	7.7	10.5	13.3	14.3	13.8	15.6	17.0	16.3
Ejeree	15.6	16.3	14.8	13.2	13.2	16.8	11.9	14.6	14.2	15.4	14.7	15.0	15.7	9.9	8.8	13.7	15.0	2.9	4.0	11.2	11.8	11.4	13.2	14.2	13.7
Ejersa Lafoo	10.2	7.6	9.0	7.9	9.4	8.2	9.3	9.5	9.6	8.0	8.9	12.0	13.2	9.4	10.8	8.1	8.4	7.3	9.0	9.6	11.0	10.2	9.6	8.7	9.2
Gindabarat	8.9	7.1	10.6	11.7	9.6	11.4	10.1	9.4	9.7	9.7	9.7	15.5	21.6	13.5	13.5	16.5	22.9	5.3	6.2	13.4	17.1	15.2	11.2	12.6	11.9
Ilfataa	8.8	7.6	9.2	7.6																					

Table 6.12: Primary Repetition Rate by Grade 2011->2012 (2018/19 ->2019/20 G.C)

ZONE/DISTRICT	G 1		G 2		G 3		G 4		(1-4)			G 5		G 6		G 7		G 8			(5-8)			(1-8)		
	M	F	M	F	M	F	M	F	M	F	T	M	F	M	F	M	F	M	F	T	M	F	T	M	F	T
East Wollega																										
Bonayyaa Boshee	15.0	11.8	11.5	12.6	14.3	10.8	18.0	19.4	14.6	13.6	14.1	20.0	23.2	16.7	13.7	13.8	13.1	4.3	2.9	14.7	15.1	14.9	14.6	14.2	14.4	
Diigaa	11.0	8.9	10.7	10.0	10.2	9.7	10.9	11.3	10.7	9.9	10.3	10.7	11.7	8.9	9.5	12.3	9.1	4.3	4.3	9.3	9.1	9.2	10.2	9.6	9.9	
Giddaa Ayyaanaa	13.5	13.5	10.6	11.7	7.6	5.9	8.2	7.8	10.5	10.2	10.3	10.9	14.9	11.9	10.3	10.5	13.3	5.1	7.0	9.9	11.7	10.7	10.2	10.8	10.5	
Gobbuu Sayyoo	4.9	5.7	5.0	5.0	4.9	6.5	5.2	5.3	5.0	5.7	5.3	9.4	10.7	8.7	10.7	10.4	16.4	1.8	2.9	7.9	10.5	9.0	6.1	7.4	6.7	
Gudayyaa Biilaa	7.8	7.2	8.4	7.8	6.3	6.6	9.7	9.3	8.0	7.7	7.9	8.8	9.4	7.6	7.6	7.5	11.6	2.7	2.9	6.9	8.1	7.5	7.6	7.9	7.7	
Guutoo Giddaa	15.1	14.8	16.3	13.9	12.8	10.3	14.8	14.4	14.8	13.5	14.2	14.6	12.0	13.6	13.4	13.0	11.9	5.4	2.2	12.1	10.4	11.3	13.8	12.4	13.1	
Haroo Limmuu	16.3	16.5	17.2	16.4	12.4	13.9	11.1	11.1	14.4	14.6	14.5	22.5	29.3	15.9	19.4	19.9	19.8	4.9	4.8	16.5	20.0	18.2	15.3	16.7	16.0	
Ibaantuu	13.0	11.3	5.7	6.1	5.2	3.9	4.8	6.2	7.6	7.3	7.4	14.3	15.3	9.0	11.6	9.2	16.0	0.7	0.6	8.6	11.2	9.8	8.0	8.9	8.4	
Jimmaa Arjoo	13.1	10.9	10.6	11.5	12.0	12.6	12.2	12.6	12.1	11.8	12.0	19.6	25.8	16.1	20.7	15.4	23.7	1.4	1.5	14.1	19.0	16.4	12.8	14.4	13.6	
Kiiramu	11.2	11.8	8.2	9.8	7.4	9.3	7.1	7.7	8.7	9.9	9.3	9.2	12.4	5.6	8.3	12.7	12.7	1.4	0.9	7.4	9.0	8.1	8.2	9.6	8.9	
Leegaa Dullachaa	11.8	10.9	11.0	13.9	10.1	13.7	9.5	8.8	10.7	11.9	11.3	13.7	19.0	9.7	10.7	13.1	15.4	3.8	3.2	10.6	12.9	11.6	10.7	12.2	11.4	
Limmu	3.3	3.4	7.0	7.5	6.0	5.2	5.1	5.1	5.1	5.2	5.2	7.6	8.8	8.7	8.1	9.6	15.0	2.4	3.9	7.0	9.0	8.0	5.8	6.6	6.2	
Nuunnuu Qumbaa	16.6	16.2	15.2	14.3	13.2	13.2	12.6	11.1	14.7	14.0	14.3	12.8	12.7	10.2	13.3	10.5	15.1	1.1	0.6	9.4	11.1	10.2	12.8	13.0	12.9	
Saassiggaa	17.8	17.2	15.5	15.8	15.7	14.5	22.3	22.3	17.7	17.3	17.5	17.6	17.9	12.8	14.6	13.0	15.5	2.8	11.0	12.4	15.3	13.7	16.0	16.7	16.3	
Siibuu Siree	12.8	12.0	9.9	9.3	11.1	9.3	8.2	7.4	10.9	9.8	10.4	12.2	14.7	7.2	8.6	7.7	8.4	2.7	1.0	8.0	9.1	8.5	9.9	9.6	9.7	
Waamaa Agaloo	18.0	15.5	13.8	15.1	16.5	15.2	14.3	14.9	15.8	15.2	15.5	22.1	21.7	14.4	12.9	17.7	13.7	6.5	6.4	16.3	14.8	15.6	16.0	15.0	15.5	
Waayyuu Tuqaa	7.4	7.4	8.3	8.3	6.4	6.6	6.8	6.5	7.3	7.3	7.3	9.9	6.5	5.8	6.8	9.4	11.9	5.6	4.2	8.0	7.4	7.7	7.5	7.3	7.4	
Total East Wollega	12.6	11.8	11.1	11.4	10.3	9.9	10.8	10.6	11.4	11.0	11.2	13.9	16.0	10.9	11.9	12.1	14.3	3.4	3.5	10.5	12.1	11.3	11.1	11.4	11.2	
West Wollega																										
Aayraa	6.4	6.6	17.4	15.2	14.7	12.1	11.7	12.2	12.1	11.3	11.7	11.9	10.8	8.4	9.8	11.8	9.6	2.0	0.8	8.9	8.0	8.5	10.7	9.8	10.2	
B/M/ Gimbii	21.0	17.1	22.2	21.1	21.8	16.5	18.2	18.3	20.8	18.2	19.5	22.9	19.6	11.9	12.0	12.0	14.7	3.7	1.7	12.7	12.5	12.6	16.6	15.2	15.9	
B/M/ Mandii	21.8	30.1	16.6	19.3	16.6	12.2	19.7	11.8	19.0	20.4	19.7	9.7	21.9	9.3	7.8	6.7	7.8	3.7	2.6	7.3	9.7	8.6	13.5	15.1	14.3	
B/M/ Najoo	25.6	27.1	21.8	25.4	23.0	21.2	17.8	23.6	23.8	25.8	24.8	35.5	44.0	31.1	33.4	31.7	40.7	2.9	5.3	24.9	31.5	28.5	24.3	28.6	26.6	
Baabboo Gambeel	8.3	8.3	12.4	10.4	10.1	11.0	7.9	8.9	9.6	9.6	9.6	10.3	8.7	6.8	6.8	9.8	10.0	2.5	0.8	7.6	7.0	7.3	8.8	8.5	8.6	
Beegii	8.5	7.4	6.3	6.0	6.8	6.4	5.2	5.5	6.9	6.4	6.7	4.2	4.1	3.2	3.5	4.0	5.4	2.6	2.9	3.6	4.0	3.8	5.7	5.7	5.7	
Boojii Coqorsaa	17.3	17.1	17.5	20.7	17.7	17.6	15.2	16.1	17.0	17.8	17.4	19.5	21.5	14.3	23.6	16.9	16.4	2.1	1.9	13.8	17.0	15.3	15.6	17.5	16.5	
Boojii Dirmajii	24.1	22.0	20.7	18.5	23.3	19.4	16.9	20.6	21.4	20.2	20.9	26.2	32.1	15.0	15.6	16.5	19.3	3.3	2.5	15.8	18.0	16.8	18.8	19.2	19.0	
Ganjii	3.5	2.2	19.1	20.2	22.8	17.1	21.5	19.0	16.7	14.5	15.6	16.2	17.9	16.0	14.7	15.5	18.1	3.8	3.7	13.3	14.4	13.8	15.1	14.5	14.8	
Gimbii	14.7	13.9	18.8	16.8	15.5	14.5	17.5	14.4	16.5	14.9	15.7	18.8	19.6	14.1	12.0	11.5	15.0	2.0	1.9	12.3	13.1	12.6	14.7	14.1	14.4	
Gullisoo	16.1	14.1	16.2	14.9	13.2	11.8	14.3	11.8	15.0	13.2	14.1	12.2	15.3	7.7	9.2	12.7	13.9	2.4	1.4	9.1	10.4	9.7	12.2	11.9	12.1	
Haaruu	15.9	14.4	20.7	24.6	22.5	23.7	25.5	26.9	21.0	22.4	21.7	27.0	31.1	19.1	23.6	20.8	28.3	3.0	2.4	18.1	22.8	20.4	19.7	22.5	21.1	
Hoomaa	3.4	2.8	19.2	20.7	17.3	20.7	16.1	12.3	13.5	13.3	13.4	17.8	19.5	16.9	14.0	15.0	14.6	6.1	4.6	14.6	13.9	14.3	14.0	13.6	13.8	
Jaarsoo	14.7	13.2	12.9	12.8	15.8	13.8	14.7	12.2	14.6	13.0	13.8	10.2	14.5	8.5	8.4	10.4	11.1	1.0	1.7	7.8	9.7	8.7	11.7	11.6	11.6	
Laaloo Assaabii	11.7	13.2	12.8	11.7	11.9	11.2	10.1	9.0	11.6	11.3	11.5	15.0	17.8	11.6	13.9	10.2	15.7	2.3	2.1	10.2	13.1	11.6	11.0	12.1	11.5	
Lataa Sibuu	7.2	4.8	8.0	8.5	7.1	6.9	9.6	12.5	8.0	8.2	8.1	14.1	16.8	7.7	10.7	9.4	12.3	1.8	2.2	8.7	11.2	9.9	8.3	9.6	8.9	
Mana Sibuu	8.0	7.7	8.7	9.2	7.7	8.7	6.6	6.6	7.8	8.1	7.9	5.5	6.0	4.9	4.5	5.5	7.1	1.5	1.0	4.5	4.9	4.7	6.5	6.8	6.7	
Najoo	18.7	17.6	18.5	19.4	19.3	25.8	15.9	19.1	18.1	20.3	19.1	26.9	30.7	22.2	25.2	22.6	25.1	3.3	2.6	19.1	21.7	20.3	18.6	20.9	19.7	
Noolee Kaabbaa	4.3	6.6	18.6	17.1	16.5	17.6	18.0	15.8	14.2	14.1	22.1	21.3	13.0	13.7	11.6	12.8	4.1	3.4	13.5	13.6	13.6	13.9	13.9	13.9	13.9	
Qilxuu Kaarraa	7.5	10.4	7.3	7.8	6.4	6.4	7.6	7.3	7.2	8.0	7.6	11.5	13.1	8.7	8.1	11.3	12.8	0.9	1.1	8.4	9.0	8.7	7.8	8.5	8.1	
Qondaala	10.8	9.4	13.3	14.3	12.9	12.2	11.3	9.5	12.0	11.2	11.6	8.4	8.0	5.5	6.2	7.0	5.0	3.0	3.2	6.5	6.2	6.3	10.2	9.8	10.0	
Sayyoo Noolee	10.8	9.1	14.0	11.4	13.6	12.2	12.1	11.0	12.5	10.8	11.7	12.2	14.3	7.1	7.2	8.7	8.6	3.6	2.3	8.0	8.6	8.3	10.6	9.9	10.2	
Yuubdo	19.6	20.1	17.1	14.1	17.3	15.5	21.5	19.7	18.9	17.4	18.2	15.0	17.0	10.0	10.1	9.3	7.6	7.0	7.8	10.5	11.2	10.8	15.4	14.8	15.1	
Total West Wollega	11.7	11.2	14.2	14.1	14.0	13.5	13.2	12.9	13.2	12.8	13.0	14.5	16.5	10.6	11.9	12.0	14.1	2.8	2.4	10.4	11.9	11.1	12.0	12.4	12.2	
Administrative Towns																										
Adama Admin Town	6.3	7.3	4.8	5.2	4.3	5.6	4.3	5.1	5.1	6.0	5.5	5.0	6.9	5.7	6.3	4.3	5.5	2.8	3.7	4.6	5.9	5.2	5.0	5.9	5.4	
Ambo Admin Town	14.0	13.4	14.6	13.6	13.8	12.4	12.5	12.0	13.8	12.9	13.4	12.4	13.3	10.8	10.6	10.5	11.8	6.6	6.9	10.5	11.1	10.8	12.5	12.2	12.4	
Asalla Admin Town	17.5	17.9	18.1	18.7	16.6	17.7	16.3	18.0	17.3	18.0	17.6	16.9	18.9	14.8	17.3	13.9	17.5	8.1	8.8	14.3	16.8	15.2	16.4	17.8	17.0	
Batu Admin Town	7.5	8.1	7.5	7.5	7.6	7.4	7.1	6.7	7.5	7.5	7.5	8.9	8.7	7.2	7.2	8.6	7.9	6.0	5.6	7.8	7.5	7.7	7.6	7.5	7.6	
Bishan Gurracha Admin Town	12.6	11.8	11.1	11.4	10.3	9.9	10.8	10.6	11.4	11.0	11.2	13.9	16.0	10.9	11.9	12.1	14.3	3.4	3.5	10.5	12.1	11.3	11.1	11.4	11.2	
Bishoftu Admin Town	6.7	6.6	6.6	6.2	5.9	5.8	6.3	6.2	6.4	6.3	6.4	5.8	6.1	5.5	6.0	5.8	6.7	4.2	4.4	5.4	5.9	5.6	6.1	6.2	6.1	
Burrayyu Admin Town	8.1	7.8	6.9	7.0	6.4	6.4	6.0	5.5	7.0	6.8	6.9	10.6	12.2	7.7	8.0	9.8	12.6	2.6	2.9	7.9	9.3	8.6	7.4	7.8	7.6	
Dukam Admin Town	9.3	10.1	10.7	10.9	10.3	11.0	9.9	9.8	10.0	10.5	10.2	11.8	11.8	8.9	9.6	9.3	9.9	4.9	4.0	9.0	9.2	9.1				

Table 6.13: Primary DropOut Rate by Grade 2011->2012 (2018/19 ->2019/20 G.C)

ZONE/DISTRICT	G 1		G 2		G 3		G 4		(1-4)			G 5		G 6		G 7		G 8		(5-8)			(1-8)		
	M	F	M	F	M	F	M	F	M	F	T	M	F	M	F	M	F	M	F	M	F	T	M	F	T
West Arsi																									
Adaabbaa	24.6	25.3	11.5	15.4	6.4	5.5	1.2	3.6	13.2	14.7	13.9	17.2	15.6	9.5	4.1	12.1	15.5	3.7	0.2	11.6	9.8	10.8	12.6	13.1	12.9
B/M/ Dodolaa	27.5	27.9	7.4	7.4	7.9	13.0	5.2	2.2	9.8	11.5	10.6	2.1	10.8	0.6	1.6	0.7	0.8	3.2	1.6	1.6	3.7	2.7	5.9	7.9	6.9
B/M/ Nageellee Arsii	27.0	19.3	20.5	11.3	7.9	8.7	4.6	0.6	17.0	10.6	13.9	5.2	4.5	1.7	3.3	2.7	1.5	3.9	2.9	3.4	3.0	3.2	10.2	6.8	8.5
Dodolaa	24.1	22.3	15.0	17.6	10.3	10.1	12.3	15.8	17.0	17.7	17.4	16.0	14.7	13.4	16.2	10.7	14.3	39.3	45.3	17.7	19.1	18.4	17.2	18.1	17.6
Gadab	24.2	23.0	13.0	12.1	3.6	5.0	3.3	2.7	13.6	13.1	13.3	9.7	6.7	5.3	9.3	2.2	8.5	9.0	20.1	6.6	9.9	8.3	11.3	12.0	11.7
Heeban Arsii	35.4	36.7	15.7	14.1	9.8	9.4	13.3	10.4	21.8	21.2	21.5	10.6	11.6	2.2	9.7	9.5	4.3	8.1	8.7	7.8	8.9	8.2	17.1	17.5	17.3
Kofalee	36.4	30.8	19.0	16.4	10.4	2.7	10.9	9.5	23.5	19.2	21.3	9.5	11.8	7.7	7.4	6.6	9.7	7.0	9.5	7.9	9.7	8.8	19.1	16.6	17.9
Kokkossaa	26.6	30.3	13.4	20.4	6.7	7.0	6.8	11.2	16.2	21.0	18.5	11.0	15.4	2.9	5.9	8.4	0.9	0.2	6.6	5.5	6.9	6.1	13.2	17.9	15.3
Nageellee Arsii	35.3	31.5	11.6	8.7	6.5	5.8	8.3	13.0	19.4	17.7	18.6	12.2	8.9	8.4	14.1	5.6	4.3	59.0	69.9	18.6	19.8	19.2	19.2	18.4	18.8
Nansaboo	35.6	35.6	21.8	17.0	12.8	7.9	4.4	13.8	23.7	23.4	23.6	9.5	8.0	0.5	0.9	1.3	3.0	9.4	9.3	4.1	4.9	4.4	19.0	20.0	19.5
Qoree	29.2	25.9	10.4	8.0	14.4	4.7	8.9	6.9	18.1	13.9	15.9	11.0	13.7	4.3	4.8	8.7	11.9	18.2	22.6	9.9	12.3	11.1	15.5	13.4	14.4
Shaallaa	44.3	44.9	28.8	28.5	30.0	27.8	19.9	21.6	34.8	35.4	35.1	24.3	24.5	14.0	15.8	6.3	7.7	23.2	45.0	18.0	22.2	19.4	31.5	33.5	32.3
Shaashamannee	39.6	38.7	18.7	19.0	14.3	17.9	13.3	10.1	26.5	26.3	26.4	14.9	14.5	11.4	12.0	4.3	10.5	62.6	66.7	20.7	21.7	21.2	25.1	25.3	25.2
Siraaroo	50.0	51.3	29.6	26.8	24.1	23.1	20.4	18.5	38.1	38.9	38.4	14.4	19.8	6.1	7.5	8.2	9.0	2.2	27.8	8.8	15.9	11.0	33.0	36.0	34.1
Wandoo	40.5	38.3	17.2	11.9	12.0	9.4	0.9	3.5	24.1	22.1	23.1	2.1	3.3	1.1	7.7	1.6	1.6	50.5	32.9	7.5	9.5	8.4	19.5	18.9	19.2
Total West Arsi	35.1	33.3	17.8	16.5	12.0	10.1	9.2	9.4	22.6	21.2	21.9	12.6	12.1	6.2	8.7	4.3	6.9	12.1	17.8	9.0	11.0	9.9	18.7	18.5	18.6
Arsi																									
Aminyaa	19.1	21.5	15.4	21.9	13.1	10.7	16.9	10.5	16.3	17.2	16.7	9.7	11.8	12.9	7.6	33.3	1.0	9.3	5.7	17.4	6.2	12.7	16.7	13.8	15.4
Asakoo	33.3	30.9	19.7	15.1	13.4	12.7	17.3	15.7	22.5	20.2	21.4	15.2	13.9	8.7	7.1	15.8	12.5	27.3	27.3	16.1	14.4	15.4	20.3	18.4	19.4
B/M/ Boqojii	18.8	17.2	2.7	8.2	2.1	2.6	1.6	0.3	7.3	7.7	7.5	9.9	0.4	0.6	0.4	1.1	0.5	1.5	0.6	3.1	0.4	1.7	5.1	4.1	4.6
Balee Gasgaar	26.9	26.8	17.4	13.5	14.2	9.3	6.7	7.4	17.4	15.3	16.4	9.2	15.3	12.4	16.5	9.8	11.8	9.8	20.6	10.3	15.9	12.9	14.9	15.5	15.2
Collee	29.0	30.4	18.5	17.8	11.7	8.4	15.0	9.6	19.9	18.6	19.3	17.1	13.8	8.3	9.7	11.5	11.0	12.5	18.0	12.6	12.9	12.7	17.0	16.5	16.8
Digaluu fi Xijjoo	21.6	21.1	7.5	7.6	6.2	5.3	4.5	0.9	11.2	9.1	10.2	10.0	8.1	3.6	0.6	8.3	8.5	16.3	19.0	9.2	8.3	8.8	10.4	8.8	9.6
Diksiis	31.8	28.1	19.3	8.9	18.1	14.7	12.2	8.6	21.8	16.9	19.4	18.8	12.2	14.7	6.4	7.5	6.3	15.5	30.1	14.7	12.8	13.8	19.5	15.6	17.6
Doddotaa	24.8	23.1	5.7	6.1	7.6	9.1	1.0	0.7	11.9	8.5	10.3	16.7	20.0	1.4	7.2	4.3	8.5	1.4	1.7	4.4	8.6	6.4	9.1	8.6	8.9
Gololchaa	31.3	30.7	18.8	18.7	18.9	18.8	12.5	20.7	21.9	23.1	22.4	19.3	27.4	10.9	12.3	14.0	12.4	11.8	16.7	14.5	18.5	16.1	19.5	21.8	20.5
Gunaa	22.7	14.1	10.2	11.6	6.3	10.3	4.6	0.3	12.3	9.4	10.9	17.5	15.5	8.8	9.2	5.0	5.9	0.4	9.2	8.5	10.5	9.3	10.7	9.8	10.3
Heexoosaa	21.5	21.5	11.9	8.5	13.3	7.1	4.2	3.2	13.6	11.0	12.4	19.2	14.1	6.9	6.3	24.2	18.1	10.3	25.5	15.8	14.7	15.3	14.5	12.5	13.5
Honqoloo Waabee	25.8	27.1	20.9	18.5	14.8	8.4	21.0	18.4	21.2	19.0	20.2	22.0	18.2	14.3	6.5	15.5	11.3	4.7	14.7	15.5	13.1	14.4	19.3	16.9	18.2
Jajuu	30.9	26.6	23.0	15.0	17.3	15.6	17.9	16.4	23.5	19.3	21.5	19.4	17.5	12.0	11.0	12.4	13.7	31.6	27.1	18.4	16.8	17.7	21.8	18.5	20.3
Limmuu fi Bilbiloo	25.0	19.8	14.1	18.2	17.0	12.3	13.5	8.0	18.1	15.3	16.8	18.2	15.3	17.5	12.4	18.5	14.2	34.9	41.9	20.7	18.6	19.6	19.0	16.4	17.7
Loodee Heexosaa	25.2	22.8	16.2	12.5	7.4	7.2	8.7	6.3	15.6	13.3	14.5	12.2	5.6	10.4	1.0	13.5	6.6	10.8	13.4	11.8	5.3	8.8	14.2	10.4	12.4
Martii	29.3	24.5	12.8	15.8	18.5	8.6	23.1	11.5	21.7	16.2	19.2	10.2	11.2	12.0	7.2	7.1	6.0	11.7	12.0	10.3	9.2	9.8	17.9	13.9	16.1
Muneessaa	24.1	20.2	12.5	11.1	6.5	5.8	7.9	5.4	14.4	12.0	13.3	9.7	11.3	8.5	8.8	12.2	12.0	33.7	36.3	14.1	14.7	14.4	14.3	12.9	13.6
Roobee	25.0	19.4	15.2	12.6	15.8	7.7	8.2	4.6	16.9	11.9	14.5	17.7	13.0	13.1	9.7	10.1	9.1	1.5	7.9	11.0	10.3	10.7	14.7	11.3	13.1
Seeruu	21.7	25.0	21.2	18.8	23.3	22.3	27.9	26.9	23.3	23.1	23.3	18.0	19.0	14.3	7.7	18.7	17.4	48.0	43.0	23.1	19.3	21.7	23.3	22.2	22.8
Shanan Kooluu	26.3	19.2	16.2	16.0	11.5	15.1	18.1	20.0	19.0	17.5	18.3	22.2	21.6	6.1	11.4	13.3	12.6	27.9	35.5	17.0	19.3	17.8	18.5	17.9	18.2
Shirkaa	21.9	22.7	19.7	13.1	9.2	9.3	23.5	13.6	19.0	15.2	17.2	23.1	17.0	9.7	6.3	18.8	11.2	18.7	16.2	17.7	12.7	15.4	18.5	14.3	16.6
Siree	30.3	23.1	17.4	13.8	16.7	11.3	12.7	4.5	20.6	14.1	17.5	25.1	22.7	11.3	12.6	17.8	12.0	34.3	35.9	21.4	19.8	20.6	20.9	16.3	18.7
Suudee	29.4	28.2	18.8	15.1	21.1	15.7	18.1	15.2	22.7	19.7	21.3	22.4	17.2	11.4	11.4	19.2	14.5	38.4	32.5	21.5	17.6	19.9	22.3	19.1	20.9
Xannaa	22.2	21.2	6.6	3.3	8.0	2.8	6.2	7.4	11.3	9.2	10.3	13.9	12.4	10.7	8.9	13.7	11.9	34.3	34.1	16.6	15.0	15.9	13.6	11.6	12.7
Xiyoo	12.0	17.5	7.9	12.0	13.8	9.1	6.7	9.1	10.2	12.4	11.2	14.3	10.3	14.6	9.0	13.0	15.5	49.4	57.6	21.5	21.5	21.5	15.1	16.3	15.7
Zuwaay Dugdaa	32.7	31.3	10.4	10.7	13.9	9.9	8.2	11.2	19.1	18.2	18.7	19.0	17.4	8.5	16.2	15.9	16.9	9.5	24.8	13.8	18.2	15.8	17.2	18.2	17.7
Total Arsi	26.1	24.0	15.2	13.6	13.5	10.6	12.7	9.3	17.9	15.4	16.7	16.7	14.7	10.1	8.3	14.0	11.0	18.3	22.4	14.7	13.6	14.2	16.8	14.8	15.8

Table 6.13: Primary DropOut Rate by Grade 2011->2012 (2018/19 ->2019/20 G.C)

ZONE/DISTRICT	G 1		G 2		G 3		G 4		(1-4)			G 5		G 6		G 7		G 8		(5-8)			(1-8)		
	M	F	M	F	M	F	M	F	M	F	T	M	F	M	F	M	F	M	F	M	F	T	M	F	T
Bale																									
Agaarfaa	18.9	17.4	7.5	10.0	0.2	8.6	11.4	10.0	10.2	11.8	11.0	15.0	9.6	5.7	9.5	19.2	14.2	25.1	34.4	15.5	16.0	15.7	12.4	13.5	12.9
B/M/ Gindhiir	22.1	24.2	7.5	3.7	4.6	2.4	0.5	5.2	9.5	6.3	8.0	7.0	11.9	0.6	0.8	1.0	14.9	0.7	1.2	2.2	7.0	4.6	6.0	6.7	6.4
B/M/ Goobbaa	20.9	16.5	9.6	0.4	1.7	2.5	2.3	0.9	9.8	5.8	7.8	0.4	1.2	2.7	1.9	0.8	0.1	0.4	0.9	1.3	1.1	5.3	3.4	4.3	
Barbaree	11.0	7.7	12.5	13.7	15.3	17.0	26.0	19.7	15.8	14.2	15.0	17.4	15.0	23.7	24.1	29.1	23.1	32.6	35.1	24.3	22.5	23.5	18.4	16.6	17.6
Daawwee Qaachan	26.5	28.7	25.6	24.7	19.2	26.0	23.0	32.3	23.8	27.7	25.4	22.3	28.8	26.2	26.3	26.1	31.6	44.7	71.8	28.0	34.3	30.2	25.2	29.5	26.9
Daawwee Sarar	46.5	40.1	20.0	44.2	27.8	23.0	22.5	30.0	34.3	37.8	35.4	15.8	12.7	37.0	17.8	29.6	52.9	40.0	0.0	27.8	20.1	26.2	32.9	35.6	33.7
Dalloo Mannaa	27.0	24.2	17.8	12.4	10.7	11.0	15.3	18.0	19.2	17.5	18.5	14.2	25.7	13.2	11.0	7.8	15.7	17.2	17.6	13.1	18.6	15.2	17.6	17.8	17.7
Diinshoo	18.0	14.9	11.7	12.5	6.4	6.3	6.1	4.1	11.4	10.2	10.8	1.0	13.9	4.6	8.7	9.4	9.6	13.4	22.7	6.2	13.0	9.4	9.6	11.1	10.3
Gaasaraa	13.2	14.5	6.0	2.8	8.0	2.6	6.3	5.2	8.8	7.2	8.0	14.5	11.4	7.1	4.9	8.6	7.2	5.8	15.6	9.7	9.5	9.6	9.1	8.1	8.6
Gindhiir	20.8	20.8	13.1	17.0	18.8	14.9	20.6	24.5	18.4	19.2	18.8	21.0	22.5	20.9	22.2	14.3	23.7	27.3	38.6	20.5	25.5	22.7	19.1	21.3	20.0
Gololcha	16.1	20.6	13.6	15.8	11.6	13.9	16.2	18.4	14.5	17.5	15.8	14.9	13.9	12.4	14.5	21.7	17.9	23.5	12.1	17.4	14.6	16.2	15.4	16.7	15.9
Goobbaa	39.7	38.7	26.7	32.3	7.4	2.8	11.3	12.7	24.6	25.1	24.8	15.5	11.5	13.1	9.5	15.1	18.3	60.8	72.1	23.0	25.1	24.0	24.1	25.1	24.6
Gooroo	18.0	18.8	13.2	10.0	17.8	12.0	17.5	17.0	16.6	14.5	15.6	21.9	24.1	21.7	14.7	23.0	27.3	16.0	18.3	20.9	21.4	21.2	18.1	16.8	17.5
Guurra Dhaamolee	4.8	7.0	17.7	39.3	21.2	32.3	28.8	35.3	14.9	27.5	20.9	50.4	33.4	34.9	40.7	22.6	52.3	27.5	53.7	37.2	44.2	40.3	23.2	33.1	27.8
Harannaa Bulluu	30.7	32.3	14.5	16.3	15.5	17.6	17.1	22.8	21.7	24.5	22.9	13.6	10.4	22.7	10.5	18.9	19.4	22.4	50.8	18.5	17.8	18.3	21.0	23.4	21.9
Laga Hidhaa	24.8	17.8	17.5	13.4	15.0	7.9	14.8	10.2	19.0	13.2	16.7	19.2	22.4	14.7	10.3	15.3	19.3	21.2	20.1	17.5	18.2	17.7	18.5	14.5	17.0
Maddaa Walaabuu	23.6	21.7	17.5	23.2	22.7	25.9	34.5	32.0	24.2	24.8	24.4	32.0	20.3	31.7	20.1	25.5	33.1	37.7	37.8	31.6	26.2	29.7	26.1	25.1	25.7
Raayituu	23.1	28.8	17.8	18.6	21.2	29.5	27.9	30.6	22.2	27.0	23.9	23.5	28.5	29.2	34.4	19.9	40.3	29.1	46.8	25.1	36.4	29.4	22.9	29.5	25.4
Sawweenaa	19.2	18.0	17.0	16.6	14.2	13.5	26.0	29.1	18.7	18.5	18.6	20.4	24.5	13.4	20.8	25.0	27.5	6.0	37.1	17.2	26.4	20.2	18.4	19.9	18.9
Sinaanana	18.7	16.5	13.0	8.2	4.2	7.6	3.3	0.4	10.9	9.2	10.2	15.1	7.4	10.1	5.8	13.5	18.0	54.1	59.6	20.5	20.1	20.3	14.3	13.3	13.8
Total Bale	22.2	21.2	14.7	15.2	13.7	13.7	17.7	16.9	17.6	17.3	17.5	18.5	16.6	16.5	13.7	17.4	19.8	22.3	28.7	18.4	18.8	18.6	17.8	17.7	17.8
Borana																									
Areeroo	16.8	17.0	7.6	13.0	14.0	18.8	19.7	30.6	14.3	18.8	16.4	15.2	9.0	9.8	9.1	10.8	4.3	1.7	12.4	10.5	8.7	9.7	13.3	16.2	14.7
B/M/Yaabaloo	21.6	9.9	2.8	2.4	14.5	12.0	0.1	0.5	9.0	4.8	6.9	1.8	9.1	1.3	6.4	2.1	1.1	1.7	2.4	1.7	4.8	3.3	5.2	4.6	4.9
Dhaas	15.1	19.1	8.3	7.2	0.6	0.4	1.8	7.7	6.7	9.4	8.1	17.2	8.6	12.4	21.1	12.3	12.0	6.0	14.9	12.9	13.6	13.2	8.6	10.6	9.6
Dilloo	32.9	28.0	20.6	14.6	26.5	21.3	8.4	24.3	22.9	22.2	22.6	18.5	23.3	19.9	27.4	22.2	25.9	5.0	19.0	15.6	24.3	19.6	20.1	23.0	21.5
Dirree	25.5	29.0	15.8	20.6	13.0	1.9	18.7	25.0	18.9	20.1	19.5	11.6	15.8	1.1	0.9	5.7	17.1	8.6	6.3	4.9	9.4	7.2	14.8	16.9	15.8
Dubluu	20.7	8.3	14.1	13.1	12.0	14.2	21.1	14.8	16.8	12.4	14.5	11.9	13.0	4.3	1.9	4.1	18.5	8.0	9.8	4.3	11.1	7.5	13.1	12.0	12.5
Elwayyaa	13.9	24.4	12.7	18.5	14.5	11.7	21.3	29.4	14.9	20.8	17.4	8.4	25.4	1.4	1.7	1.0	12.3	20.7	37.5	3.6	18.8	10.2	12.5	20.4	15.9
Gomolee	6.5	4.2	16.5	16.3	9.5	4.1	1.5	4.7	8.6	8.2	8.4	7.1	9.8	12.8	13.9	1.0	27.3	57.9	65.4	13.5	19.0	15.3	9.7	9.8	9.7
Guchii	14.8	16.2	1.8	1.7	1.1	16.1	2.7	1.7	3.6	5.8	4.6	14.7	1.3	0.2	5.6	5.0	2.5	1.4	4.0	5.1	4.2	4.9	1.1	4.2	2.5
Miyoo	25.0	25.4	15.9	27.7	10.6	16.3	25.4	19.4	19.9	23.4	21.6	7.7	28.2	9.7	0.3	1.1	4.2	0.5	9.3	3.7	12.3	7.8	15.3	20.2	17.7
Moyyaalee	18.3	24.2	6.0	11.1	14.9	13.8	3.7	9.0	12.0	16.0	14.0	11.3	6.1	1.3	0.2	0.6	1.0	1.1	10.0	3.3	4.3	3.8	7.5	11.6	9.6
Taltallee	18.3	23.0	17.7	26.1	6.7	15.2	17.2	24.9	15.6	22.6	19.0	23.9	3.5	12.9	28.0	19.1	25.3	13.1	48.3	18.4	16.9	17.7	16.3	21.2	18.7
Waacilee	26.5	28.8	20.8	26.6	15.7	1.0	23.8	11.8	22.4	20.5	21.4	1.5	12.9	3.8	1.7	1.1	1.1	0.6	2.0	0.7	3.4	2.1	15.6	13.7	14.6
Yaabaloo	19.6	12.9	13.2	8.8	17.2	29.2	12.9	20.9	16.1	16.4	16.2	12.9	11.8	1.5	0.8	16.4	7.2	59.1	71.3	16.7	17.3	16.9	16.2	16.6	16.4
Total Borana	18.7	19.2	12.7	15.6	11.8	13.7	12.6	17.8	14.5	16.8	15.6	12.4	10.8	5.1	8.0	2.0	7.0	4.0	11.1	6.6	9.3	7.9	12.4	14.8	13.5
Bunno Bedelle																									
B/M/Beddellee	26.4	27.0	0.5	1.5	1.0	0.3	0.3	1.3	5.8	1.7	3.8	0.5	0.3	5.4	0.1	0.7	3.4	0.6	0.0	1.7	1.0	1.3	3.8	1.3	2.6
Beddellee	29.8	25.7	10.1	3.1	7.2	5.2	3.3	7.7	15.5	12.6	14.2	22.0	15.3	11.8	7.7	24.3	17.5	44.6	62.0	24.8	23.4	24.2	18.9	16.5	17.8
Boorachaa	9.3	5.1	9.3	15.3	8.6	8.4	7.6	9.7	8.8	9.5	9.1	13.1	12.4	15.3	18.1	11.5	14.4	27.9	26.7	15.9	16.6	16.2	11.3	11.8	11.5
Cawwaaqaa	17.8	18.1	5.5	2.3	4.0	9.4	6.2	13.1	9.1	11.4	10.1	19.2	32.2	11.5	26.6	17.8	29.2	1.6	21.3	13.8	28.5	19.5	10.8	16.8	13.3
Cooraa	17.6	18.7	10.2	8.7	8.6	8.2	1.5	1.1	10.6	9.2	9.9	14.8	5.3	8.1	14.1	7.6	10.6	3.2	5.8	8.7	9.0	8.8	9.9	9.1	9.5
Daaboo Haannaa	11.3	11.7	1.9	7.2	9.3	7.3	1.1	7.1	5.8	8.4	7.0	11.0	14.9	5.6	3.3	7.9	10.9	2.5	1.5	6.5	7.7	7.1	6.1	8.1	7.1
Deeggaa	16.4	21.5	3.0	3.2	5.9	5.0	6.4	1.2	6.3	8.1	7.1	12.8	11.1	3.8	2.4	14.0	9.4	1.2	2.1	4.5	4.7	4.6	5.5	6.6	6.0
Dhidheessaa	19.6	21.4	11.7	5.7	4.2	3.7	7.0	5.3	11.9	10.4	11.2	16.7	11.8	9.7	13.8	17.3	10.9	19.1	13.7	15.5	12.4	14.0	13.2	11.2	12.2
Gachii	24.3	23.3	8.5	5.0	12.6	13.0	14.5	19.4	16.1	15.9	16.0	22.7	8.0	15.4	11.3	10.4	20.1	14.2	25.0	16.6	14.9	15.8	16.3	15.6	15.9
Makkoo	13.4	16.7	0.0	0.2	0.9	3.0	11.5	5.5	4.6	6.2	5.4	14.8	8.5	0.3	13.6	16.0	16.2	20.8	7.9	11.8	11.5	11.6	7.1	8.0	7.5
Total Bunnoo Bedelle	18.9	18.5	7.7	6.2	6.7	6.9	5.0	6.4	10.6	10.3	10.5	15.9	12.2	9.7	11.5	13.1	13.9	6.8	8.9	11.9	11.8	11.9	11.1	10.9	11.0
Guji																									
Aagaa Waayyuu	32.2	31.7	13.4	23.1	11.0	15.9	11.7	20.2	19.4	24.5	21.7	19.7	11.9	11.4	24.7	3.3	9.7	27.6	49.3	15.6	19.9	17.1	18.2	23.6	20.5
Adoolaa Reeddee	32.0	29.2	16.7	16.3	12.4	10.9	11.0	18.8	20.1	20.2	20.1	14.0	16.7	9.5	14.1	12.4	9.9	46.2	63.2	18.0	21.4	19.3	19.4	20.5	19.9
Annaa Sorraa																									

Table 6.13: Primary DropOut Rate by Grade 2011->2012 (2018/19 ->2019/20 G.C)

ZONE/DISTRICT	G 1		G 2		G 3		G 4		(1-4)			G 5		G 6		G 7		G 8			(5-8)			(1-8)		
	M	F	M	F	M	F	M	F	M	F	T	M	F	M	F	M	F	M	F	T	M	F	T	M	F	T
West Guji																										
Abbaya	29.1	26.9	16.9	17.7	9.3	11.0	14.7	19.3	19.2	20.0	19.5	18.9	17.4	14.6	16.5	1.4	7.9	1.1	4.5	8.6	12.8	10.3	16.0	18.0	16.9	
B/M/ Bulee Horaa	23.7	18.1	2.9	4.0	10.7	2.9	0.9	1.3	6.8	1.7	4.2	5.4	1.3	0.2	0.6	1.0	0.4	4.5	5.2	2.8	1.8	2.3	4.6	1.5	3.0	
Birbira Kojwaa	7.2	12.1	0.7	17.2	2.0	2.7	10.5	19.6	2.1	12.9	6.8	8.7	21.8	0.1	25.2	3.3	9.9	2.1	10.1	3.6	16.0	9.6	0.8	13.9	6.1	
Bulee Horaa	27.7	31.1	12.2	16.1	7.5	11.6	9.8	15.3	16.2	20.4	18.2	11.6	9.9	6.5	9.1	0.5	5.2	12.1	28.9	7.4	11.7	9.1	13.3	18.1	15.5	
Dugdaa Daawwaa	25.4	25.3	15.0	14.8	6.5	7.0	1.0	2.0	13.7	15.0	14.3	6.4	11.4	2.7	0.4	1.1	0.3	8.0	5.1	3.6	5.3	4.2	10.3	12.7	11.4	
Galaanaa	31.9	32.6	23.2	15.4	15.2	6.8	11.2	11.7	23.0	20.4	21.9	7.5	12.6	0.6	5.5	2.9	1.1	7.4	19.0	4.5	9.5	7.0	16.0	17.1	16.4	
Hambalaa Waamannaa	28.1	32.9	10.5	16.8	6.9	12.3	6.3	17.8	15.6	22.6	18.6	6.9	12.9	7.5	14.0	0.8	17.5	4.8	21.2	5.1	15.2	8.4	12.4	20.9	15.8	
Malkaa Soddaa	32.7	31.4	21.0	29.0	9.9	20.3	8.6	20.4	20.7	27.2	23.5	15.1	20.4	7.6	12.1	6.3	2.4	14.8	28.2	11.1	15.9	12.5	17.5	25.0	20.5	
Qarcaa	18.1	23.8	0.2	7.4	1.8	4.3	0.3	10.5	6.1	14.2	9.7	3.6	8.2	4.1	11.3	5.8	6.2	44.9	53.9	12.9	15.6	13.8	8.3	14.5	10.9	
Surroo Barguddaa	25.7	22.1	17.6	12.0	10.0	11.4	10.9	15.9	17.6	16.0	16.9	10.9	8.9	9.3	18.5	4.9	8.6	25.7	47.1	11.8	17.5	13.6	16.0	16.3	16.1	
Total West Guji	25.7	27.4	12.5	15.2	6.3	9.7	5.9	11.2	14.8	18.2	16.3	8.8	10.8	3.9	7.6	1.3	2.0	8.5	16.3	4.7	9.0	6.3	11.6	16.0	13.5	
East Hararge																										
B/M/ Awwadaay	22.9	27.6	1.9	8.0	1.7	0.5	0.8	1.6	9.5	14.2	11.7	9.6	10.2	1.0	3.6	1.4	1.0	0.8	21.9	3.2	9.1	6.2	3.9	12.2	7.7	
B/M/ Baabbilee	17.6	18.2	0.2	12.0	1.1	0.8	1.8	0.5	5.5	8.3	6.9	0.7	1.0	0.0	0.2	1.9	2.6	0.2	0.1	0.8	1.2	1.0	3.6	5.4	4.5	
B/M/ Dadar	21.3	9.9	5.5	8.3	9.1	4.0	5.1	12.1	11.6	8.7	10.3	0.4	6.7	0.4	1.2	0.8	6.7	4.4	1.0	1.6	4.0	2.8	6.3	6.1	6.3	
B/M/ Haroo maayaa	27.8	26.9	0.4	4.3	5.3	9.2	1.5	0.8	7.7	13.3	10.2	0.1	6.6	3.8	7.1	4.4	2.3	2.0	0.6	2.7	4.4	3.6	5.6	9.4	7.3	
Baabbilee	5.6	11.0	0.5	10.7	5.4	14.2	18.1	28.8	5.7	14.2	9.1	25.9	36.6	9.5	17.1	23.2	38.2	6.8	20.5	17.8	29.4	21.6	8.4	16.9	11.6	
Baddanno	12.1	9.4	6.2	9.2	10.6	14.3	22.8	23.7	12.4	13.1	12.7	17.1	18.2	15.1	19.9	26.0	24.7	17.9	27.1	18.5	20.7	19.4	14.0	14.7	14.3	
Cinaagsan	28.3	37.1	0.3	2.0	2.0	0.8	10.2	5.4	10.7	18.5	13.9	1.3	0.2	9.0	14.3	16.8	1.2	19.7	19.5	10.2	6.3	9.0	10.6	16.4	12.8	
Dadar	17.8	18.9	8.9	12.4	13.4	16.4	20.3	25.6	15.1	17.9	16.4	16.4	22.7	12.0	19.4	16.5	19.7	40.0	35.5	19.3	22.9	20.7	16.4	19.1	17.5	
Fadiis	9.0	11.8	8.8	15.1	16.7	26.8	25.2	39.2	13.8	20.9	16.8	22.4	37.2	31.6	38.5	29.8	32.7	31.2	30.2	27.7	36.3	30.4	17.6	23.9	20.1	
Girawwaa	21.2	21.2	18.6	20.4	19.8	24.8	22.3	29.5	20.5	23.1	21.7	20.1	28.4	15.3	21.9	18.9	21.5	13.0	26.2	17.4	25.0	20.1	19.6	23.5	21.3	
Gola Odaa	16.6	18.0	16.1	24.8	21.1	28.3	35.9	46.9	21.1	26.9	23.6	27.2	35.1	34.4	41.2	28.4	25.7	10.0	3.1	26.8	31.2	28.3	22.6	27.7	24.7	
Gooroo Guutuu	9.0	14.7	16.8	17.7	11.6	16.1	21.1	31.0	14.0	18.9	16.3	16.2	20.2	8.2	5.2	10.3	16.3	0.8	16.4	10.0	15.0	12.1	12.7	17.8	15.0	
Gooroo Muxii	0.4	0.4	7.5	2.2	6.6	15.3	25.4	21.1	6.9	7.0	6.9	18.2	23.0	16.1	29.5	19.0	25.9	1.8	11.7	14.8	24.0	18.9	9.4	11.9	10.6	
Gursum	11.9	16.6	4.6	9.9	8.1	10.1	18.6	24.2	11.0	15.5	12.9	20.1	24.1	22.3	27.7	22.8	25.0	22.3	52.9	21.7	28.7	24.2	15.0	19.6	16.9	
Haroo Maayaa	15.8	23.6	19.9	28.9	21.7	26.9	23.5	34.7	19.4	27.1	22.6	25.3	25.6	20.9	29.9	6.3	4.2	46.7	54.2	23.3	26.5	24.2	20.5	27.0	23.0	
Jaarsoo	18.0	21.1	10.2	14.1	6.6	8.0	19.3	27.1	14.3	18.3	16.1	22.1	36.1	21.3	27.7	23.7	33.0	18.8	42.3	21.7	33.8	26.3	17.4	23.7	20.0	
Kombolcha	20.8	20.1	10.0	16.4	16.7	23.7	16.6	25.7	16.6	20.9	18.4	21.0	37.2	14.7	22.3	14.3	17.9	15.9	41.1	17.1	25.6	20.2	16.7	22.0	18.9	
Kurfaa Callee	6.8	5.6	9.2	16.1	7.0	11.5	19.2	25.7	10.1	13.4	11.6	0.6	10.8	1.0	7.4	5.6	6.7	3.3	23.8	1.0	11.0	4.6	7.1	12.8	9.6	
Malkaa Bal'oo	21.5	20.4	13.6	12.5	14.4	19.3	18.9	21.5	17.7	18.6	18.1	22.8	26.4	18.6	22.1	29.2	27.9	17.5	33.0	22.3	26.3	23.9	19.2	20.7	19.8	
Mayyuu	24.6	24.8	8.3	13.6	16.8	15.0	14.0	17.8	17.4	19.0	18.1	21.8	33.4	9.3	10.8	11.5	26.7	3.9	23.6	13.2	24.0	17.4	16.1	20.3	17.9	
Meettaa	19.2	27.9	11.1	13.8	15.3	22.3	19.2	27.6	16.3	23.0	19.3	18.4	26.9	11.2	20.8	19.4	21.4	4.0	13.1	14.3	21.9	17.3	15.6	22.7	18.7	
Miidhagaa Tolaa	10.6	15.5	3.5	15.8	10.9	10.9	19.8	24.1	10.8	16.2	13.2	16.1	26.4	18.4	29.2	22.1	24.3	22.4	34.5	19.0	27.8	22.3	13.3	19.2	15.8	
Qarsaa	24.5	29.5	23.6	31.2	26.5	35.8	23.3	32.9	24.5	31.6	27.5	19.8	21.8	11.2	16.7	13.8	22.5	14.6	29.5	15.5	21.8	17.4	22.8	30.4	25.9	
Qumbii	26.8	43.3	35.6	46.2	32.1	35.6	20.3	44.2	29.3	43.1	34.5	28.2	19.1	11.9	14.3	4.2	20.6	2.0	14.7	13.6	17.3	14.5	26.5	40.6	31.5	
Total East Hararge	16.8	19.2	11.7	16.3	14.0	18.8	20.4	26.8	15.6	19.7	17.4	18.4	24.1	15.5	21.0	18.0	20.4	9.6	24.5	16.1	22.6	18.5	15.8	20.4	17.7	
West Hararge																										
Ancaar	24.2	20.5	20.3	10.0	7.7	10.7	10.9	13.8	16.9	14.3	15.7	15.5	16.0	13.5	5.7	2.8	11.8	3.8	16.2	10.2	12.6	11.2	15.0	13.9	14.5	
B/M/ Baddessaa	26.6	27.3	4.9	10.7	0.8	1.4	19.4	18.4	10.4	14.3	12.3	14.4	5.4	0.7	2.5	1.0	1.0	3.7	7.1	4.6	3.6	4.3	8.5	10.9	9.7	
B/M/ Ciiroo	30.1	18.5	6.8	7.0	5.8	3.2	2.5	0.8	14.6	7.4	11.2	2.1	0.8	1.1	2.2	7.0	10.4	0.8	0.8	2.7	3.5	3.1	2.4	3.7	3.0	
Bookee	34.9	35.8	22.5	24.9	21.5	25.1	20.1	31.3	26.5	30.2	28.3	27.5	22.4	19.1	15.0	10.7	14.1	3.9	10.3	19.1	17.6	18.6	24.8	28.2	26.3	
Burqaa Dhiintuu	30.5	32.3	20.0	22.4	23.0	21.0	25.4	27.5	25.5	27.3	26.2	14.3	16.5	16.8	6.8	21.3	11.5	17.6	9.0	16.8	10.1	15.1	23.7	25.4	24.3	
Ciiroo	29.4	31.1	20.8	28.4	22.8	27.6	24.0	32.4	24.8	29.9	27.0	25.1	35.0	15.1	22.3	22.3	21.4	52.0	61.6	26.1	32.7	28.2	25.2	30.4	27.3	
Daaroo Labuu	30.9	29.3	24.6	25.7	26.1	26.3	31.4	34.2	28.4	28.4	28.4	23.8	26.3	25.1	22.2	26.6	26.9	18.4	19.3	23.9	24.5	24.1	27.5	27.7	27.6	
Doobbaa	17.8	16.9	8.0	18.1	12.6	16.7	12.4	24.8	13.2	18.5	15.6	15.8	17.8	5.0	12.2	8.6	11.7	46.3	38.0	16.7	18.1	17.2	14.2	18.4	16.0	
Gammachiis	17.0	25.2	15.5	24.4	22.3	26.4	29.5	36.7	20.1	27.1	23.1	25.2	29.0	30.9	32.9	30.4	28.0	33.5	31.3	28.7	30.1	29.2	22.2	27.7	24.4	
Gubbaa Qorichaa	13.5	13.4	18.3	17.8	21.1	24.2	28.1	37.6	19.4	21.7	20.4	25.1	26.3	23.5	23.9	18.1	31.9	34.0	39.0	24.7	28.4	26.0	20.8	23.0	21.7	
Gumbii Bordoddee	29.8	29.5	26.0	26.5	18.3	20.2	27.8	36.5	26.1	27.8	26.9	11.6	15.1	27.0	25.3	42.3	62.8	28.8	28.5	22.6	38.1	28.7	25.5	29.6	27.2	
Habroo	30.8	27.2	25.1	27.3	22.7	24.6	26.3	32.7	26.9	27.5	27.2	21.5	22.3	20.4	21.1	21.9	19.1	2.1	10.5	18.4	19.7	18.9	24.9	26.0	25.4	
Hawwii Guddinaa	17.3	19.1	12.5	15.2	11.8	23.2	29.4	37.1	17.1	21.6	19.0	15.4	18.3	21.1	15.5	12.1	23.2	9.1	4.1	15.5	15.4	15.5	16.7	20.7	18.3	
Mi'eesoo	23.9	28.7																								

Table 6.13: Primary DropOut Rate by Grade 2011->2012 (2018/19 ->2019/20 G.C)

ZONE/DISTRICT	G 1		G 2		G 3		G 4		(1-4)			G 5		G 6		G 7		G 8		(5-8)			(1-8)		
	M	F	M	F	M	F	M	F	M	F	T	M	F	M	F	M	F	M	F	M	F	T	M	F	T
Ilu Abba Bora																									
Aallee	23.0	21.0	1.5	4.9	8.2	4.3	10.6	4.6	11.6	9.5	10.6	16.2	15.2	5.0	7.1	6.8	10.0	4.0	3.5	8.3	7.1	7.8	10.2	8.5	9.4
Algee Saachii	21.0	23.6	10.7	14.5	5.4	7.2	11.5	14.5	13.0	15.5	14.2	16.9	18.1	8.4	9.2	12.0	13.3	0.8	4.0	10.5	11.9	11.2	11.9	14.1	13.0
B/M/ Mattuu	16.7	22.0	0.7	1.4	0.1	3.5	0.7	1.3	3.3	4.8	4.1	1.1	1.4	7.3	3.3	5.7	0.9	0.9	0.4	3.7	1.5	2.6	3.5	3.1	3.3
Bachoo	13.9	12.4	12.1	6.4	15.0	17.7	11.6	9.4	13.2	11.5	12.4	13.8	16.0	11.6	16.9	12.1	10.0	13.9	29.9	12.9	17.2	14.8	13.1	13.4	13.2
Billoo Nophaa	25.2	4.8	8.7	5.6	12.2	7.8	3.0	11.9	13.0	7.5	10.5	14.3	21.7	19.8	16.6	17.8	11.0	23.9	22.9	18.7	18.0	18.4	15.6	12.2	14.0
Buree	20.3	21.5	7.8	4.8	9.9	4.0	17.4	15.5	14.2	12.0	13.1	20.7	19.6	9.4	5.8	29.3	27.0	11.5	8.7	18.0	16.1	17.1	15.7	13.5	14.7
Daariimu	37.2	32.6	17.7	16.4	10.9	11.2	21.4	21.0	24.6	22.4	23.6	11.0	6.1	6.4	8.5	9.6	11.6	12.2	9.5	9.7	8.7	9.3	20.1	18.6	19.4
Diduu	18.4	15.5	1.4	0.8	7.5	5.4	7.1	10.0	8.5	7.1	7.8	7.7	9.0	9.3	6.6	13.0	9.8	9.2	3.2	9.7	5.9	8.0	9.0	6.6	7.9
Dooraannii	2.2	5.1	1.4	2.2	2.2	0.7	2.4	0.6	2.1	1.0	1.5	7.7	6.4	1.3	0.6	5.1	8.6	11.6	9.6	5.6	5.3	5.4	3.7	3.0	3.4
Haluu	9.8	12.4	5.3	0.3	0.5	11.5	4.9	2.2	5.1	6.5	5.7	14.8	13.2	14.9	12.3	21.1	20.6	1.5	0.6	12.0	9.2	10.7	8.3	7.7	8.0
Hurrumu	29.9	24.8	14.7	12.9	8.4	10.7	7.5	16.3	16.2	16.5	16.3	18.9	5.8	10.0	13.8	16.6	13.3	20.0	15.2	16.2	11.8	14.1	16.2	14.4	15.4
Mattuu	18.9	19.3	11.1	10.5	9.0	10.2	6.3	2.3	11.7	11.0	11.4	15.7	7.4	12.4	10.3	5.1	10.7	28.2	35.5	15.2	15.7	15.4	13.3	13.1	13.2
Noonnoo Sallee	9.3	10.2	6.4	9.0	2.9	2.3	11.6	9.1	7.8	7.6	7.7	13.1	11.7	12.9	8.8	15.6	14.0	37.5	32.3	19.7	16.2	18.1	13.7	11.8	12.8
Yaayyoo	22.3	21.1	15.4	9.9	6.4	6.4	7.8	0.6	14.4	10.9	12.7	15.0	14.7	15.3	5.5	18.2	4.5	5.2	8.0	14.0	8.4	11.3	14.3	9.9	12.2
Total Ilu Aba Bora	25.7	23.3	11.0	9.6	8.2	8.0	11.8	10.8	15.3	13.8	14.6	13.8	11.7	9.3	7.8	12.7	11.4	8.9	5.2	11.4	9.3	10.4	13.8	12.1	13.0
Jimma																									
B/M/ Aggaaroo	22.5	15.6	9.8	2.3	0.6	0.9	2.8	1.4	8.2	0.7	4.7	0.5	1.0	3.3	0.9	2.8	1.1	2.4	3.2	2.4	1.7	2.0	5.4	1.2	3.4
Botor Xoolay	14.0	10.9	6.9	2.9	10.1	3.7	18.8	15.5	12.7	8.5	10.7	14.8	9.7	14.1	12.8	9.8	11.2	30.2	34.5	16.3	15.8	16.1	14.1	11.5	12.9
Cooraa Botor	12.4	11.6	4.6	1.1	4.7	8.6	16.0	11.0	9.7	8.3	9.0	12.2	12.0	14.2	7.7	9.4	11.4	32.6	35.1	16.2	15.7	16.0	12.5	11.6	12.1
Deedoo	21.7	15.9	14.4	12.9	13.4	10.8	18.7	15.9	17.5	14.0	15.8	19.8	18.1	7.2	17.7	11.5	10.2	29.1	31.1	16.3	18.4	17.3	17.1	15.3	16.3
Geeraa	12.8	13.6	10.9	9.6	11.9	8.1	18.3	19.7	13.3	12.7	13.0	18.7	21.1	18.7	14.0	23.7	19.2	37.2	34.1	22.8	21.0	22.0	16.4	15.4	16.0
Gommaa	15.7	17.7	12.2	3.0	10.5	5.3	10.9	8.8	12.6	9.5	11.1	15.0	11.5	8.6	9.5	7.1	1.5	38.8	48.4	15.9	15.7	15.8	13.7	11.7	12.8
Gumaay	3.9	12.7	4.9	4.2	6.7	0.7	9.3	4.7	6.2	5.7	6.0	12.0	8.9	10.6	13.0	15.4	10.7	12.7	15.0	12.5	11.7	12.1	9.0	8.4	8.7
Limmuu Kossaa	10.4	13.0	4.2	4.2	10.5	8.0	5.7	9.9	7.8	8.9	8.4	12.5	1.5	15.1	10.1	16.3	9.4	20.9	31.5	15.8	11.8	13.8	11.2	10.2	10.7
Limmuu Saqqa	17.6	16.0	8.2	5.3	6.7	8.1	16.8	14.5	12.6	11.3	12.0	18.2	19.2	17.0	12.4	28.5	24.3	59.5	54.0	27.5	24.6	26.1	18.6	16.6	17.7
Maannaa	30.6	27.4	12.1	5.8	4.7	2.4	10.1	8.8	16.8	13.0	15.0	8.1	4.9	4.1	7.1	1.3	3.8	4.6	10.6	3.5	6.3	4.9	12.5	10.7	11.6
Manchoo	23.4	19.9	19.2	19.9	15.1	13.2	25.0	16.8	20.9	17.8	19.4	29.6	22.8	23.5	18.2	33.7	21.2	33.6	39.1	29.6	24.4	27.0	23.5	19.9	21.8
Noonnoo Beerjaa	18.0	14.4	1.4	2.3	0.5	3.5	0.0	6.4	3.3	6.8	5.0	13.3	10.4	13.3	12.1	10.7	4.8	32.0	23.7	16.4	12.5	14.4	9.6	9.6	9.6
Oomoo Beeyyam	13.5	13.5	11.0	7.7	5.9	8.2	12.7	9.0	10.9	9.7	10.3	20.7	16.0	13.7	14.1	24.1	22.5	71.3	66.8	28.5	26.3	27.5	18.1	16.8	17.6
Oomoo Naadadaa	11.1	8.8	7.7	0.9	10.1	3.9	12.1	8.7	10.3	5.7	8.2	20.6	9.7	23.4	13.9	24.1	18.2	49.7	47.4	27.4	20.0	23.7	17.3	12.1	14.8
Qarsaa	13.9	12.1	13.3	10.5	14.1	11.1	23.7	19.1	15.8	12.9	14.4	18.9	13.5	17.3	14.4	20.6	18.0	35.4	33.6	21.4	17.9	19.6	17.4	14.5	16.0
Saqqa Coqorsaa	9.7	13.8	11.8	9.0	13.5	8.8	18.3	17.6	12.9	12.3	12.6	23.6	19.6	17.9	20.5	16.3	13.4	34.6	37.4	22.7	21.8	22.3	16.4	15.6	16.0
Saxammaa	26.3	25.1	20.5	16.7	22.1	22.4	18.7	20.1	22.5	21.4	22.0	27.8	19.6	18.4	19.4	17.3	22.8	29.7	23.3	23.6	20.7	22.2	22.8	21.2	22.1
Shabee Somboo	28.3	24.5	10.4	9.5	13.5	8.8	14.0	13.6	17.4	14.8	16.2	16.6	14.1	10.7	12.7	11.5	11.5	13.6	14.2	13.4	13.2	13.3	15.9	14.2	15.2
Sijmoo	19.3	23.6	18.4	17.6	20.3	19.0	18.7	26.5	19.2	21.6	20.3	14.8	16.1	16.0	18.0	10.4	16.4	26.3	23.7	16.1	17.7	16.8	18.4	20.6	19.4
Sokorruu	10.3	9.3	10.4	6.9	8.0	1.9	14.7	14.7	10.8	8.2	9.5	17.4	9.2	16.6	8.3	16.1	11.9	33.7	26.5	20.1	19.3	16.5	14.4	10.3	12.3
Xiroo Afataa	7.9	8.5	8.3	4.7	7.7	7.0	17.9	7.6	10.5	7.0	8.9	20.3	14.1	17.6	7.5	17.7	15.9	32.8	32.9	21.1	16.5	18.7	14.5	11.2	12.8
Total Jimma	17.3	16.6	11.9	8.7	11.0	8.6	15.5	13.7	14.1	12.2	13.2	18.0	13.3	14.9	12.8	16.2	13.4	31.6	32.6	19.3	16.8	18.1	15.9	13.9	14.9
Oromia Special Zone Suurounding Finfinnee																									
Aqaqii	28.4	24.9	14.2	15.2	12.3	16.7	16.9	11.1	18.7	17.7	18.3	16.7	18.2	12.8	17.2	10.7	15.5	37.5	49.5	17.9	22.7	20.0	18.4	19.6	18.9
B/M/ Sandaafaa	20.4	23.1	2.0	0.7	2.7	6.4	2.0	1.0	6.5	4.9	5.7	3.0	3.5	1.0	0.1	1.3	0.8	1.2	1.5	1.4	1.5	4.3	3.4	3.4	3.9
Barrak	12.3	13.8	7.7	10.9	7.2	9.4	15.0	20.3	10.7	13.7	12.1	16.7	21.9	9.9	15.6	14.0	13.8	66.7	79.4	25.0	29.5	26.9	16.6	19.7	18.0
Muloo	16.7	19.2	6.4	8.2	14.6	11.3	12.2	16.6	12.8	14.3	13.5	18.9	17.0	12.4	4.5	9.0	7.3	20.1	22.3	15.3	12.8	14.3	13.7	13.8	13.7
Sabbataa Hawaas	22.6	21.2	11.9	11.6	7.8	7.0	0.8	5.4	12.4	12.6	12.5	20.6	14.0	8.9	4.5	14.3	13.7	38.1	39.7	19.7	16.6	18.4	15.2	14.0	14.6
Sulultaa	13.7	13.5	11.2	11.7	1.6	2.9	8.5	10.8	9.4	10.1	9.7	19.5	19.1	7.0	5.7	4.5	8.2	18.2	11.5	12.9	11.6	12.3	10.6	10.6	10.6
Walmaraa	18.0	18.7	7.9	11.1	0.1	1.0	6.7	6.0	9.5	10.3	9.9	9.4	12.8	2.5	0.9	4.6	8.7	47.5	42.1	13.4	11.3	12.5	10.9	10.6	10.8
Total OSZS Finfinne	18.9	18.9	9.8	10.5	5.4	6.6	8.4	7.9	11.5	11.8	11.6	16.0	15.3	7.4	3.3	8.7	8.6	29.3	26.6	14.7					

Table 6.13: Primary DropOut Rate by Grade 2011->2012 (2018/19 ->2019/20 G.C)

ZONE/DISTRICT	G 1		G 2		G 3		G 4		(1-4)			G 5		G 6		G 7		G 8		(5-8)			(1-8)		
	M	F	M	F	M	F	M	F	M	F	T	M	F	M	F	M	F	M	F	M	F	T	M	F	T
East Shoa																									
Ada'a	13.9	14.2	14.3	12.6	8.7	12.8	4.4	10.4	10.7	12.6	11.6	12.6	10.9	11.4	11.3	11.6	22.2	50.9	59.7	19.9	22.8	21.3	14.6	17.0	15.7
Adaamaa	15.5	14.5	5.8	7.5	3.6	8.0	1.2	2.5	7.1	8.5	7.8	4.6	8.8	10.3	2.9	6.6	11.6	31.5	39.4	12.2	14.1	13.1	9.3	10.9	10.1
Adaamii Tulluu	25.5	24.2	14.8	16.0	16.2	13.8	7.3	13.5	17.5	17.9	17.7	9.8	12.7	8.1	12.2	12.2	19.4	4.7	4.7	8.9	12.7	10.6	14.8	16.4	15.6
B/M/ Matahaaraa	7.0	13.4	8.8	2.8	1.6	1.2	0.9	1.7	1.3	4.6	3.0	14.2	10.3	0.6	1.0	8.2	6.1	11.7	35.9	7.9	9.5	8.7	4.4	7.0	5.7
Booraa	24.5	25.5	23.6	18.5	19.0	16.0	16.2	19.1	21.8	20.5	21.1	19.9	11.2	8.5	8.0	12.3	3.8	1.0	8.8	11.4	8.3	9.9	19.1	17.3	18.2
Bosat	19.7	16.9	8.7	9.8	6.7	11.1	12.5	11.4	12.7	12.7	12.7	17.1	15.3	11.2	8.7	9.1	10.4	6.8	23.6	12.0	13.9	12.9	12.4	13.1	12.7
Dugdaa	17.6	20.1	11.9	11.7	10.2	10.1	9.8	5.9	13.2	13.3	13.3	14.6	14.2	14.6	6.1	13.8	5.1	2.5	1.0	11.6	5.6	8.5	12.7	10.7	11.7
Fantaallee	19.8	18.9	17.4	12.9	8.1	10.9	9.3	8.9	15.4	14.4	14.9	9.6	9.7	6.5	1.5	0.6	4.1	0.5	1.0	3.3	3.0	3.2	11.3	10.7	11.0
Gimbichuu	18.8	20.4	13.5	13.1	11.4	13.4	8.5	3.0	13.7	13.2	13.5	13.3	22.2	17.8	20.9	16.6	12.0	37.2	50.9	19.8	25.0	22.3	16.0	18.1	17.0
Liiban Cuggaalaa	21.9	20.0	15.6	13.4	7.4	12.9	10.4	1.1	15.6	13.5	14.6	21.2	15.5	8.7	11.8	16.4	12.8	22.7	36.7	17.1	17.9	17.5	16.0	14.9	15.5
Lumee	9.4	9.0	6.1	4.4	1.6	5.1	8.0	14.6	6.4	8.3	7.3	17.4	11.6	1.9	9.3	9.8	9.2	35.7	34.9	15.5	14.7	15.1	10.3	11.1	10.7
Total East Shoa	19.6	19.3	12.7	12.1	9.6	11.3	8.1	8.8	13.5	13.7	13.6	13.2	13.3	10.1	8.7	10.7	11.6	19.8	25.0	13.1	13.9	13.5	13.4	13.7	13.5
North Shoa																									
Abbichuuf Nya'aa	9.7	11.4	17.9	20.3	19.8	23.2	22.7	23.1	17.3	19.4	18.3	27.5	25.9	28.3	22.1	21.9	20.2	1.9	1.8	22.4	19.5	21.1	19.1	19.5	19.3
Alaltuu	15.0	6.6	15.7	13.0	5.2	0.7	12.8	12.4	12.3	8.0	10.4	14.2	19.2	6.5	7.3	11.3	11.3	27.9	34.1	14.6	18.0	16.2	13.3	12.4	12.9
B/M/ Fiichee	16.0	18.9	13.5	6.5	7.9	2.4	3.0	0.8	10.9	7.4	9.1	10.3	0.2	8.0	1.4	6.3	0.7	0.8	1.3	6.6	0.9	3.7	5.4	0.9	3.1
Dabra Libaanos	0.8	8.2	10.7	11.7	7.3	13.8	9.4	17.9	7.0	12.8	9.7	19.6	19.0	12.5	10.9	19.9	3.1	27.5	18.9	19.2	13.6	16.6	11.5	13.1	12.3
Dagaa	15.6	14.9	11.3	7.4	13.7	9.1	17.5	21.3	14.5	13.3	13.9	21.6	24.1	11.2	14.7	19.7	18.7	14.7	26.7	17.2	20.9	19.0	15.4	15.9	15.6
Darraa	14.3	12.7	13.6	12.0	12.7	14.4	25.0	20.7	16.5	14.9	15.7	22.7	23.9	31.2	28.8	18.6	23.0	16.0	14.8	23.3	23.8	23.5	18.9	17.9	18.5
Giraa Jaarsoo	16.1	5.8	18.4	25.9	20.8	22.4	34.0	30.0	22.6	21.0	21.9	28.3	30.9	19.5	30.2	10.9	21.0	57.9	51.8	27.3	31.7	29.1	24.2	24.4	24.3
Hidhabuu Abootee	15.2	16.1	10.4	8.1	7.6	9.3	3.0	2.1	9.8	9.7	9.7	11.0	5.3	9.9	2.5	4.2	7.2	15.7	13.4	10.3	6.8	8.7	10.0	8.7	9.4
Jiddaa	14.8	16.7	24.1	30.3	27.5	31.1	33.1	39.0	24.3	28.6	26.2	32.3	34.2	20.2	37.3	27.8	21.7	22.7	30.1	26.5	32.2	28.7	25.1	29.6	27.0
Kuyyuu	17.0	14.7	11.3	12.9	2.4	2.0	8.9	7.1	10.3	9.6	10.0	15.1	13.9	1.4	3.5	13.0	15.1	1.3	10.7	8.4	10.9	9.5	9.6	10.1	9.8
Qimbibit	14.7	21.8	13.7	12.3	12.2	9.9	23.2	20.3	16.3	16.3	16.3	21.6	15.5	14.3	13.7	14.6	11.8	3.1	3.3	15.1	10.5	13.0	15.8	13.9	14.9
Waacalee	26.1	26.0	13.4	17.5	4.7	9.5	19.4	19.1	16.8	18.9	17.7	20.6	16.1	9.5	13.4	12.3	6.6	0.4	0.6	11.8	10.2	11.1	15.3	16.3	15.8
Warra Jaarsoo	12.7	13.4	12.1	9.7	3.9	5.5	8.1	12.1	9.6	10.3	9.9	15.3	13.5	7.3	5.4	14.3	11.5	3.6	2.8	10.9	6.7	8.9	10.0	9.1	9.6
Yaayyaa Gullallee	25.8	27.6	11.1	20.5	19.1	17.9	18.4	20.3	18.8	22.2	20.3	16.2	23.0	13.1	12.8	13.7	12.7	35.8	34.6	19.0	20.6	19.7	18.9	21.7	20.1
Total North Shoa	16.0	15.7	13.6	13.9	10.7	11.2	17.3	16.7	14.5	14.5	14.5	19.6	18.6	14.3	13.8	14.6	13.5	11.0	9.7	15.5	14.6	15.1	14.9	14.5	14.7
South West Shoa																									
Ammayyaa	25.1	24.9	14.2	12.6	5.1	5.7	13.9	7.5	16.3	14.9	15.7	2.0	7.8	0.9	8.5	3.1	10.5	1.6	17.7	1.0	10.1	4.9	12.4	13.8	13.0
Bacho	24.8	23.9	9.9	6.7	6.7	9.7	8.8	10.9	14.4	14.4	14.4	9.4	13.5	3.6	6.3	10.6	5.4	1.1	4.0	5.3	7.9	6.6	11.6	12.3	11.9
Daawoo	27.7	25.8	7.6	10.2	10.5	9.4	10.9	2.6	16.3	14.6	15.6	10.2	7.7	7.2	7.3	9.0	5.2	27.6	23.4	12.1	9.7	11.1	15.2	13.3	14.3
Gooroo	17.5	17.8	11.9	13.3	7.6	13.4	17.6	1.0	13.7	9.2	11.6	11.9	12.7	5.3	4.0	9.7	1.1	3.0	17.5	5.3	7.1	6.2	11.6	8.7	10.3
Iluu	20.8	23.7	17.1	15.3	4.7	8.6	11.3	5.6	14.7	15.0	14.8	7.1	19.6	7.7	11.8	22.4	21.0	1.0	1.8	0.0	8.7	4.3	10.1	12.9	11.5
Qarsaa Maallimaa	23.2	22.5	14.2	18.7	11.8	7.7	6.5	9.3	15.8	16.6	16.2	12.4	13.3	7.0	11.0	6.3	3.6	2.3	1.1	7.2	6.8	7.0	13.2	13.8	13.4
Sadeen Sooddoo	29.5	29.1	12.2	15.0	12.1	15.1	14.0	16.1	19.1	20.8	19.8	11.4	8.9	10.4	10.8	12.2	14.0	19.8	11.9	12.7	10.9	12.0	17.4	18.5	17.9
Sooddoo Daacii	19.6	22.2	17.1	12.4	11.0	9.3	5.1	17.2	14.6	16.0	15.3	14.5	11.1	2.9	7.1	9.3	9.8	29.8	25.0	13.4	12.5	13.0	14.2	14.8	14.5
Tolee	36.1	42.4	18.3	22.8	21.0	20.0	15.7	16.7	25.8	29.7	27.6	22.2	15.3	12.4	13.8	14.2	13.4	12.4	17.9	16.0	14.9	15.5	23.3	26.0	24.5
Waliso	23.7	26.9	10.0	14.2	12.0	9.8	7.0	1.0	15.1	15.9	15.4	11.1	13.3	7.1	0.7	10.4	5.6	49.4	59.2	17.1	15.9	16.6	15.6	15.9	15.8
Wancii	23.2	27.0	10.0	13.8	4.8	8.2	4.2	11.9	12.7	17.3	14.8	10.2	8.9	4.1	1.1	6.3	11.2	19.1	23.1	9.3	8.8	9.1	11.7	15.0	13.1
Total South West Shoa	25.2	26.5	12.4	14.0	9.3	9.9	10.1	6.8	16.1	16.7	16.4	10.2	11.7	5.4	5.9	9.6	8.6	11.5	17.0	9.1	10.4	9.7	14.1	15.0	14.5
West Shoa																									
Abuunaa Gindabarat	22.3	23.0	10.8	15.3	8.0	8.8	1.2	1.9	12.0	13.3	12.7	15.6	13.4	3.7	8.6	8.7	7.2	0.4	12.6	7.3	10.5	8.8	10.3	12.3	11.3
Ada'aa Barga	22.2	23.6	16.0	11.7	2.0	5.3	8.3	5.7	14.1	13.7	13.9	19.5	21.0	1.7	0.9	16.7	21.8	13.0	1.7	13.1	11.1	12.2	13.7	12.8	13.3
Amboo	30.2	27.4	9.9	13.3	9.2	6.7	10.3	11.6	17.1	16.8	17.0	14.0	13.1	7.9	16.4	17.3	11.3	76.0	76.2	23.4	24.4	23.8	18.9	18.8	18.9
Baakko Tibbee	22.7	20.1	11.4	8.3	4.2	7.5	1.7	2.1	11.4	10.6	11.0	12.9	9.0	10.1	4.6	11.0	6.9	16.4	12.4	12.4	8.1	10.4	11.8	9.7	10.8
Calliyaa	15.6	19.7	9.6	0.8	7.8	3.1	4.0	0.5	10.1	7.4	8.8	9.7	8.2	0.7	4.6	5.8	11.7	3.8	17.9	3.0	10.2	6.6	7.5	8.4	8.0
Cobii	26.1	21.1	14.7	7.6	14.0	9.9	5.6	0.6	17.2	11.2	14.5	5.3	16.2	6.6	0.8	16.2	12.4	17.8	4.7	10.4	9.5	10.0	15.3	10.8	13.3
Daannoo	31.2	27.2	10.8	13.0	15.8	11.9	9.2	9.9	18.7	16.9	17.8	16.6	13.0	12.5	10.5	14.0	13.5	2.3	12.3	12.3	12.3	12.3	16.7	15.5	16.1
Dandii	26.9	26.0	13.8	14.0	6.6	8.5	6.3	3.7	15.8	15.6	15.7	13.8	13.4	5.8	9.8	6.9	11.5	4.8	10.4	8.6	11.5	9.8	13.9	14.6	14.2
Dirree Incinnii	21.4	21.1	9.3	8.6	12.2	5.4	1.9	0.1	13.0	10.6	11.9	6.9	12.1	5.4	5.4	5.4	8.0	18.5	28.7	8.6	12.9	10.5	11.6	11.3	11.4
Ejeree	32.4	25.0	10.4	14.2	10.0	5.3	6.2	0.2	17.5	13.8	15.9	14.4	12.2	9.4	6.5	6.8	9.3	32.1	25.4	14.8	12.4	13.8	16.6	13.4	15.2

Table 6.13: Primary DropOut Rate by Grade 2011->2012 (2018/19 ->2019/20 G.C)

ZONE/DISTRICT	G 1		G 2		G 3		G 4		(1-4)			G 5		G 6		G 7		G 8		(5-8)			(1-8)		
	M	F	M	F	M	F	M	F	M	F	T	M	F	M	F	M	F	M	F	M	F	T	M	F	T
East Wollega																									
Bonayyaa Boshee	11.1	17.3	13.6	1.6	7.1	9.1	18.2	12.3	12.5	10.2	11.4	14.0	11.5	4.9	1.6	12.4	11.7	31.4	14.7	14.5	9.7	12.2	13.2	10.0	11.7
Diigaa	24.1	26.9	7.1	6.2	1.8	0.3	12.8	15.7	11.7	13.3	12.5	14.5	13.0	17.2	10.4	14.4	19.6	0.7	2.1	11.4	11.9	11.6	11.6	12.8	12.1
Giddaa Ayyaanaa	26.7	22.5	14.3	10.4	6.0	4.3	2.5	7.4	14.5	12.4	13.4	13.2	8.9	5.7	7.0	7.4	12.2	12.2	14.8	9.8	10.4	10.0	12.7	11.6	12.2
Gobbuu Sayyoo	29.9	26.2	8.5	2.7	6.0	3.2	6.5	1.7	14.8	9.3	12.2	10.6	7.6	12.1	9.5	12.4	0.6	10.8	1.1	11.4	1.5	7.0	13.5	6.5	10.2
Gudayyaa Biilaa	25.9	25.2	11.3	15.7	16.0	6.1	6.6	5.2	16.2	14.2	15.2	6.9	4.7	1.7	3.6	11.5	20.1	9.8	9.3	7.4	9.4	8.4	12.9	12.5	12.7
Guutoo Giddaa	24.1	22.8	5.8	7.2	7.1	9.9	7.3	8.6	12.6	13.1	12.8	11.0	14.0	6.1	17.5	7.1	6.4	43.0	49.1	15.5	19.8	17.4	13.7	15.6	14.5
Haroo Limmuu	15.2	9.4	2.4	4.0	7.8	2.6	3.3	1.5	7.6	4.6	6.1	8.2	11.7	4.4	0.6	1.8	10.4	1.6	0.2	4.4	6.0	5.1	6.3	5.1	5.7
Ibaantuu	12.4	21.3	5.6	4.2	8.2	7.1	6.9	0.4	8.5	9.5	9.0	7.0	0.7	2.5	8.6	5.5	2.9	1.3	1.4	2.9	0.8	1.9	6.3	6.1	6.2
Jimmaa Arjoo	19.5	14.3	8.1	5.0	9.8	8.6	4.8	1.2	11.7	7.8	9.9	14.4	14.5	11.3	11.2	11.1	14.6	8.2	3.5	11.6	7.1	9.5	11.7	7.6	9.7
Kiiramu	10.7	11.4	6.8	3.4	7.9	3.1	6.1	5.8	8.1	6.4	7.3	5.9	6.8	2.3	0.7	5.4	7.0	6.7	2.1	5.0	2.4	3.8	7.0	5.0	6.1
Leeqaa Dullachaa	16.6	21.3	10.6	13.9	9.7	4.8	12.8	10.6	12.7	13.6	13.1	7.1	11.2	7.7	11.5	8.2	12.7	14.1	17.2	8.9	12.9	10.7	11.4	13.3	12.3
Limmu	30.4	25.3	13.2	18.4	6.8	6.4	0.9	6.0	14.4	15.3	14.8	13.9	19.3	5.9	10.0	12.5	16.1	33.7	21.4	16.6	16.7	15.2	15.8	15.5	
Nuunnuu Qumbaa	16.2	10.6	10.9	6.5	5.3	3.6	0.0	1.4	9.2	6.1	7.7	11.5	12.8	14.4	8.7	5.6	13.1	7.4	17.8	10.1	12.8	11.4	9.6	8.4	9.0
Saassigaa	32.1	27.9	13.6	12.0	8.9	5.7	9.6	7.1	19.1	15.6	17.6	11.4	15.2	3.0	4.9	15.1	18.5	18.0	10.6	11.6	12.5	12.0	16.7	14.6	15.8
Sibuu Siree	24.6	19.9	9.9	7.1	0.9	1.7	5.3	2.7	11.3	7.9	9.7	14.1	7.4	8.5	0.4	14.7	15.4	7.8	3.0	11.6	6.2	9.0	11.4	7.3	9.5
Waamaa Agaloo	16.8	15.1	14.9	10.5	8.0	6.5	14.4	2.8	13.9	9.5	11.8	13.6	8.2	14.5	14.5	12.3	11.5	23.0	14.8	15.3	11.8	13.6	14.3	10.3	12.5
Waayyuu Tuqaa	26.6	21.9	3.0	3.6	7.8	2.5	2.2	2.9	10.8	9.1	10.0	12.7	18.2	11.7	9.7	15.1	20.5	16.6	26.9	13.8	18.3	15.8	11.9	12.3	12.1
Total East Wollega	22.3	20.1	9.8	8.1	6.6	4.3	6.4	5.5	12.5	10.5	11.5	11.4	11.0	7.8	7.1	10.0	12.5	13.4	9.3	10.6	10.0	10.3	11.8	10.3	11.1
West Wollega																									
Aayraa	29.3	27.4	0.7	3.9	5.1	2.3	0.3	0.8	9.7	9.1	9.4	8.8	7.9	9.7	2.4	8.2	9.2	31.8	12.7	13.7	8.0	10.9	11.5	8.6	10.1
B/M/ Gimbii	15.6	12.4	0.8	1.9	0.2	0.5	0.8	0.7	4.3	3.9	4.1	6.5	4.6	4.8	1.0	9.4	11.6	0.3	2.3	5.2	4.4	4.8	4.9	4.3	4.6
B/M/ Mandii	13.6	1.0	1.4	0.7	1.4	13.0	0.3	1.2	3.8	1.9	2.9	12.6	0.1	0.7	1.2	3.0	20.3	2.3	4.4	4.7	6.8	5.7	3.9	4.3	4.1
B/M/ Najoo	0.2	0.4	2.2	1.6	2.4	0.8	1.2	1.4	1.5	1.1	1.3	0.8	1.0	2.9	0.6	1.2	9.3	8.1	7.7	3.6	4.0	3.6	2.6	2.5	2.4
Baabboo Gambeel	21.5	17.2	9.3	11.6	12.3	2.9	15.2	7.8	15.1	10.5	12.9	18.1	15.2	10.9	13.0	14.2	10.7	2.9	4.7	12.0	11.4	11.7	13.9	10.9	12.4
Beegii	31.7	29.7	21.4	16.9	12.4	14.3	19.0	20.8	22.3	21.2	21.8	18.3	20.6	15.3	11.1	21.5	20.6	21.3	30.5	18.7	19.7	19.2	21.0	20.7	20.9
Boojjii Coqoraa	11.8	21.2	0.5	4.3	7.1	5.4	1.8	0.9	3.2	4.8	3.9	18.5	21.4	15.6	3.6	13.6	16.8	6.3	9.2	13.9	13.6	13.8	7.8	8.6	8.2
Boojjii Dirmajii	5.6	7.5	1.3	1.5	0.7	0.6	0.1	2.4	1.8	2.9	2.3	2.0	0.9	2.0	1.4	10.8	17.3	1.7	3.5	3.6	5.2	4.4	2.5	3.9	3.2
Ganjii	30.6	32.7	11.8	6.6	3.6	2.6	10.4	18.0	14.3	15.6	14.9	16.0	15.2	4.8	6.2	12.5	11.2	42.1	33.7	18.1	15.5	16.9	16.1	15.5	15.8
Gimbii	20.5	22.4	3.7	5.5	6.9	3.7	1.2	0.6	8.7	8.2	8.5	13.7	18.1	2.9	6.3	14.1	13.8	13.3	27.1	11.1	16.2	13.5	9.8	11.6	10.6
Gullisoo	18.4	18.4	1.9	0.7	8.1	5.8	2.7	1.5	8.1	6.8	7.5	5.8	10.8	7.6	10.3	10.8	13.8	1.6	1.6	4.8	8.6	6.6	6.6	7.7	7.1
Haaruu	16.5	17.4	3.4	1.9	5.0	1.3	1.9	1.1	7.0	4.0	5.5	6.2	18.1	1.1	3.6	17.1	20.5	16.8	29.2	10.3	17.2	13.6	8.5	10.1	9.3
Hoomaa	34.1	39.5	9.8	12.2	5.5	1.3	3.0	3.7	13.9	14.5	14.2	15.0	15.8	12.9	3.4	27.0	28.8	0.9	0.4	11.1	11.4	11.3	12.6	13.1	12.8
Jarsoo	14.6	11.3	1.1	6.6	4.2	2.2	1.5	5.3	5.5	6.6	6.0	13.3	12.1	2.0	5.6	11.8	13.9	18.5	20.9	11.3	12.5	11.9	8.0	9.2	8.5
Laaloo Assaabii	18.5	20.8	8.2	3.6	1.1	0.9	9.9	12.3	9.3	9.9	9.6	10.2	5.6	3.3	9.8	11.7	12.5	1.7	2.9	2.2	4.8	3.4	6.1	7.6	6.8
Lataa Sibuu	10.1	6.3	6.3	8.7	0.9	1.1	8.5	3.6	5.4	4.0	4.7	10.4	10.5	2.5	8.6	3.2	6.7	1.1	5.0	4.7	8.0	6.3	5.1	5.8	5.4
Mana Sibuu	16.3	15.7	11.6	4.9	4.9	3.8	10.5	6.7	11.1	8.3	9.8	8.7	7.9	5.1	10.1	7.8	14.9	59.9	62.1	18.0	20.8	19.3	13.8	13.1	13.5
Najoo	11.5	9.0	3.2	6.8	0.7	0.2	5.4	0.9	4.7	2.5	3.7	4.9	8.1	8.4	9.8	11.7	22.3	59.6	61.0	20.3	23.7	21.9	11.9	12.3	12.1
Noolee Kaabbaa	30.3	26.4	2.3	8.4	15.0	1.5	4.4	1.2	13.4	8.5	11.0	11.4	15.2	9.2	5.3	12.4	16.4	11.7	17.9	11.2	13.8	12.4	12.4	10.8	11.6
Qilxuu Kaarraa	17.6	16.0	6.3	1.2	7.9	0.6	0.4	0.5	8.2	4.7	6.6	14.3	20.3	11.1	16.8	19.1	22.6	2.1	6.2	7.3	16.7	11.9	7.8	10.7	9.2
Qondaala	30.1	33.6	16.8	14.3	15.0	15.2	22.4	28.2	22.0	24.1	22.9	16.4	19.2	14.8	12.4	22.6	15.4	9.4	3.8	16.2	12.5	14.6	20.2	20.8	20.5
Sayyoo Noolee	17.9	16.4	8.8	14.5	5.5	5.5	6.8	6.1	10.1	10.9	10.5	11.0	11.8	9.8	2.0	14.8	22.2	1.4	1.7	8.7	8.5	8.6	9.5	9.9	9.7
Yuubdo	20.7	16.5	1.8	2.4	1.4	7.2	8.4	6.2	8.9	8.3	8.6	6.6	8.6	6.2	5.5	6.3	11.0	1.0	1.2	3.0	6.2	4.6	6.4	7.4	6.9
Total West Wollega	21.5	21.2	7.7	6.8	6.5	4.6	7.7	6.4	11.5	10.4	11.0	11.8	12.5	7.5	7.0	13.5	16.0	5.4	6.0	9.8	10.7	10.2	10.8	10.5	10.6
Administrative Towns																									
Adama Admin Town	4.7	8.5	5.2	4.8	4.7	2.4	4.7	3.9	4.6	4.7	4.7	2.0	1.1	0.3	1.7	2.7	2.5	1.2	1.3	1.4	1.4	1.4	2.9	3.0	3.0
Ambo Admin Town	16.4	20.6	3.4	5.4	1.2	4.6	2.5	4.0	5.8	8.6	7.2	0.6	1.7	0.2	1.4	1.5	2.2	0.4	1.1	0.3	1.2	0.7	2.6	4.6	3.6
Asalla Admin Town	2.5	1.1	1.9	2.3	1.4	2.3	2.7	2.0	2.0	2.0	0.1	0.1	0.2	2.7	2.1	0.5	1.9	2.2	0.2	0.2	0.5	0.5	0.7	0.7	0.7
Batu Admin Town	22.6	15.7	8.2	3.5	14.2	6.4	2.9	2.3	12.0	6.9	9.4	3.1	8.3	3.8	2.8	5.7	2.2	2.0	3.4	3.5	4.0	3.7	7.8	5.5	6.6
Bishan Gurracha Admin Town	22.0	22.3	21.0	7.0	21.7	10.1	1.2	0.4	16.3	9.8	13.1	1.1	3.7	0.1	0.1	0.9	0.7	1.6	0.5	0.5	0.5	0.6	8.3	5.3	6.8
Bisoftu Admin Town	15.2	15.7	10.8	2.2	2.1	3.2	1.7	2.8	7.4	5.9	6.6	5.4	3.9	1.5	1.0	4.8	3.3	1.8	2.6	3.2	2.6	3.0	5.1	4.2	4.6
Burrayyu Admin Town	16.3	15.3	9.0	3.4	0.2	6.1	3.5	10.1	7.2	8.6	1.4	2.8	2.3	1.0	0.2	0.4	1.4	0.1	1.1	0.7	0.9	5.7	4.2	4.2	5.0
Dukam Admin Town	17.5	18.6	1.3	2.1	2.7	3.0	2.1	1.2	6.0	6.2	6.1	1.2	3.2	1.1	0.4	9.8	7.1	1.1	1.0	3.0	2.5	2.8	4.4	4.2	4.3
Galan Admin Town	20.3	24.9	2.7	11.4	19.6	2.3	0.9	2.4	10.9	10.3	10.6	8.9	2.7	1.3	1.9	2.2	0.6	1.5	0.8	3.2	1.3	2.3			

Table 6.14: Secondary Schools (Grade 9-10) Enrolment and Enrolment Rates by District 2012(2019/2020 G C.)

Zones/Administrative Towns/Woredas	15-16 Years Old Children (SAP)			Grade 9-10 Enrolment						GER			NER			GG (%) according to		GPI according to	
				All Age			15-16 Years			M	F	T	M	F	T	GER	NER	GER	NER
	M	F	T	M	F	T	M	F	T	M	F	T	M	F	T	GER	NER	GER	NER
Arsi																			
Amiinayaa	2757	2611	5368	907	819	1726	645	556	1201	32.9	31.4	32.2	23.4	21.3	22.4	1.5	2.1	1.0	0.9
Asakoo	3208	2792	6000	1261	775	2036	583	411	994	39.3	27.8	33.9	18.2	14.7	16.6	11.6	3.5	0.7	0.8
B/M/ Boqojjii	738	805	1543	1261	1189	2450	558	650	1208	170.9	147.7	158.8	75.6	80.7	78.3	23.2	-5.1	0.9	1.1
Balee Gasgaar	2617	2761	5378	1377	1012	2389	87	93	180	52.6	36.7	44.4	3.3	3.4	3.3	16.0	0.0	0.7	1.0
Collee	3482	3356	6838	1738	1324	3062	505	242	747	49.9	39.5	44.8	14.5	7.2	10.9	10.5	7.3	0.8	0.5
Digaluu fi Xijjoo	5075	5689	10764	2687	2182	4869	1816	1503	3319	52.9	38.4	45.2	35.8	26.4	30.8	14.6	9.4	0.7	0.7
Diksiis	2523	2648	5171	844	624	1468	130	130	260	33.5	23.6	28.4	5.2	4.9	5.0	9.9	0.2	0.7	1.0
Doddotaa	2234	2339	4573	1125	948	2073	503	501	1004	50.4	40.5	45.3	22.5	21.4	22.0	9.8	1.1	0.8	1.0
Gololchaa	3455	3166	6621	1878	1074	2952	1142	702	1844	54.4	33.9	44.6	33.1	22.2	27.9	20.4	10.9	0.6	0.7
Gunaa	3027	2905	5932	1299	794	2093	673	467	1140	42.9	27.3	35.3	22.2	16.1	19.2	15.6	6.2	0.6	0.7
Hexxoosaa	4299	4685	8984	1782	1406	3188	691	713	1404	41.5	30.0	35.5	16.1	15.2	15.6	11.4	0.9	0.7	0.9
Honqoloo Waabee	2064	2126	4190	810	632	1442	216	195	411	39.2	29.7	34.4	10.5	9.2	9.8	9.5	1.3	0.8	0.9
Jajuu	4604	4214	8818	1263	972	2235	628	583	1211	27.4	23.1	25.3	13.6	13.8	13.7	4.4	-0.2	0.8	1.0
Limmuu fi Bilbiloo	5537	6188	11725	1090	968	2058	406	344	750	19.7	15.6	17.6	7.3	5.6	6.4	4.0	1.8	0.8	0.8
Loodee Heexosaa	3776	4118	7894	1262	987	2249	781	677	1458	33.4	24.0	28.5	20.7	16.4	18.5	9.5	4.2	0.7	0.8
Martii	3377	3197	6574	1385	1145	2530	447	439	886	41.0	35.8	38.5	13.2	13.7	13.5	5.2	-0.5	0.9	1.0
Muneessaa	5795	6207	12002	2049	1516	3565	933	748	1681	35.4	24.4	29.7	16.1	12.1	14.0	10.9	4.0	0.7	0.7
Roobee	5908	6009	11917	2634	1919	4553	750	618	1368	44.6	31.9	38.2	12.7	10.3	11.5	12.6	2.4	0.7	0.8
Seeruu	1759	1519	3278	447	247	694	299	184	483	25.4	16.3	21.2	17.0	12.1	14.7	9.2	4.9	0.6	0.7
Shanan Kooluu	2461	2216	4677	718	325	1043	273	123	396	29.2	14.7	22.3	11.1	5.6	8.5	14.5	5.5	0.5	0.5
Shirkaa	5808	6187	11995	1834	1462	3296	894	820	1714	31.6	23.6	27.5	15.4	13.3	14.3	7.9	2.1	0.7	0.9
Siree	2735	2692	5427	660	537	1197	284	252	536	24.1	19.9	22.1	10.4	9.4	9.9	4.2	1.0	0.8	0.9
Suudee	5274	4758	10032	1250	842	2092	303	236	539	23.7	17.7	20.9	5.7	5.0	5.4	6.0	0.8	0.7	0.9
Xannaa	2440	2353	4793	853	657	1510	709	571	1280	35.0	27.9	31.5	29.1	24.3	26.7	7.0	4.8	0.8	0.8
Xiyyoo	2986	2961	5947	873	653	1526	561	435	996	29.2	22.1	25.7	18.8	14.7	16.7	7.2	4.1	0.8	0.8
Zuwaay Dugdaa	4006	4048	8054	1763	1040	2803	987	636	1623	44.0	25.7	34.8	24.6	15.7	20.2	18.3	8.9	0.6	0.6
Total Arsi	91945	92550	184495	35050	26049	61099	15804	12829	28633	38.1	28.1	33.1	17.2	13.9	15.5	10.0	3.3	0.7	0.8
West Arsi																			
Adaabbaa	4931	5305	10236	1775	1548	3323	717	713	1430	36.0	29.2	32.5	14.5	13.4	14.0	6.8	1.1	0.8	0.9
B/M/ Dodolaa	932	799	1731	1938	1530	3468	722	666	1388	207.9	191.5	200.3	77.5	83.4	80.2	16.5	-5.9	0.9	1.1
B/M/ Nageellee Arsii	2751	2998	5749	3443	2635	6078	862	821	1683	125.2	87.9	105.7	31.3	27.4	29.3	37.3	3.9	0.7	0.9
Dodolaa	5532	5893	11425	1154	818	1972	379	269	648	20.9	13.9	17.3	6.9	4.6	5.7	7.0	2.3	0.7	0.7
Gadab	6019	6792	12811	2339	2051	4390	1033	1088	2121	38.9	30.2	34.3	17.2	16.0	16.6	8.7	1.1	0.8	0.9
Heeban Arsii	2074	2248	4322	930	501	1431	474	332	806	44.8	22.3	33.1	22.9	14.8	18.6	22.6	8.1	0.5	0.6
Kofalee	5958	5782	11740	1970	1676	3646	765	903	1668	33.1	29.0	31.1	12.8	15.6	14.2	4.1	-2.8	0.9	1.2
Kokkossaa	4050	3614	7664	2056	913	2969	797	399	1196	50.8	25.3	38.7	19.7	11.0	15.6	25.5	8.6	0.5	0.6
Nageellee Arsii	4596	5241	9837	1083	648	1731	368	210	578	23.6	12.4	17.6	8.0	4.0	5.9	11.2	4.0	0.5	0.5
Nansaboo	3568	3058	6626	1261	569	1830	469	232	701	35.3	18.6	27.6	13.1	7.6	10.6	16.7	5.6	0.5	0.6
Qoree	3564	3663	7227	1047	953	2000	440	495	935	29.4	26.0	27.7	12.3	13.5	12.9	3.4	-1.2	0.9	1.1
Shaallaa	5343	4972	10315	871	344	1215	159	109	268	16.3	6.9	11.8	3.0	2.2	2.6	9.4	0.8	0.4	0.7
Shaashamannee	8058	8304	16362	777	474	1251	307	141	448	9.6	5.7	7.6	3.8	1.7	2.7	3.9	2.1	0.6	0.4
Siraaroo	4959	4916	9875	1243	443	1686	358	200	558	25.1	9.0	17.1	7.2	4.1	5.7	16.1	3.2	0.4	0.6
Wandoo	3271	3235	6506	346	336	682	65	98	163	10.6	10.4	10.5	2.0	3.0	2.5	0.2	-1.0	1.0	1.5
Total West Arsi	65606	66820	132426	22233	15439	37672	7915	6676	14591	33.9	23.1	28.4	12.1	10.0	11.0	10.8	2.1	0.7	0.8

Zones/Administrative Towns/Woredas	15-16 Years Old Children (SAP)			Grade 9-10 Enrolment						GER			NER			GG (%) according to		GPI according to	
				All Age			15-16 Years			M	F	T	M	F	T	GER	NER	GER	NER
	M	F	T	M	F	T	M	F	T	M	F	T	M	F	T	GER	NER	GER	NER
Bale																			
Agaarfaa	3669	3533	7202	1702	1570	3272	1525	1437	2962	46.4	44.4	45.4	41.6	40.7	41.1	2.0	0.9	1.0	1.0
B/M/ Gindhiir	735	655	1390	955	780	1735	802	648	1450	129.9	119.1	124.8	109.1	98.9	104.3	10.8	10.2	0.9	0.9
B/M/ Goobbaa	1195	1461	2656	1157	1256	2413	768	868	1636	96.8	86.0	90.9	64.3	59.4	61.6	10.9	4.9	0.9	0.9
Barbaree	3065	2447	5512	827	659	1486	454	477	931	27.0	26.9	27.0	14.8	19.5	16.9	0.1	-4.7	1.0	1.3
Daawwee Qaachan	1263	856	2119	241	73	314	180	55	235	19.1	8.5	14.8	14.3	6.4	11.1	10.6	7.8	0.4	0.5
Daawwee Sarar	2416	1775	4191	90	34	124	21	16	37	3.7	1.9	3.0	0.9	0.9	0.9	1.8	0.0	0.5	1.0
Dalloo Mannaa	3027	2689	5716	1021	592	1613	615	463	1078	33.7	22.0	28.2	20.3	17.2	18.9	11.7	3.1	0.7	0.8
Diinshoo	1404	1475	2879	632	555	1187	321	280	601	45.0	37.6	41.2	22.9	19.0	20.9	7.4	3.9	0.8	0.8
Gaasaraa	2862	2732	5594	1273	1092	2365	416	468	884	44.5	40.0	42.3	14.9	17.1	15.8	4.5	-2.6	0.9	1.2
Gindhiir	4274	3959	8233	1452	997	2449	600	545	1145	34.0	25.2	29.7	14.0	13.8	13.9	8.8	0.3	0.7	1.0
Gololcha	3481	3256	6737	1088	900	1988	527	565	1092	31.3	27.6	29.5	15.1	17.4	16.2	3.6	-2.2	0.9	1.1
Goobbaa	1396	1350	2746	288	197	485	133	138	271	20.6	14.6	17.7	9.5	10.2	9.9	6.0	-0.7	0.7	1.1
Gooroo	2849	2552	5401	1135	948	2083	825	819	1644	39.8	37.1	38.6	29.0	32.1	30.4	2.7	-3.1	0.9	1.1
Gurra Dhaamolee	868	688	1556	347	182	529	135	103	238	40.0	26.5	34.0	15.6	15.0	15.3	13.5	0.6	0.7	1.0
Harannaa Bulluq	2651	2109	4760	858	373	1231	440	214	654	32.4	17.7	25.9	16.6	10.1	13.7	14.7	6.5	0.5	0.6
Laga Hidhaa	2108	1542	3650	984	488	1472	626	282	908	46.7	31.6	40.3	29.7	18.3	24.9	15.0	11.4	0.7	0.6
Maddaa Walaabuu	3363	2791	6154	939	579	1518	515	379	894	27.9	20.7	24.7	15.3	13.6	14.5	7.2	1.7	0.7	0.9
Raayituu	1136	1073	2209	347	145	492	150	79	229	30.5	13.5	22.3	13.2	7.4	10.4	17.0	5.8	0.4	0.6
Sawweenaa	2124	2020	4144	606	225	831	271	130	401	28.5	11.1	20.1	12.8	6.4	9.7	17.4	6.3	0.4	0.5
Sinaanaa	4463	3951	8414	745	672	1417	444	423	867	16.7	17.0	16.8	9.9	10.7	10.3	-0.3	-0.8	1.0	1.1
Total Bale	48349	42914	91263	16687	12317	29004	9768	8389	18157	34.5	28.7	31.8	20.2	19.5	19.9	5.8	0.7	0.8	1.0
Borana																			
Areeroo	1623	1710	3333	411	320	731	129	132	261	25.3	18.7	21.9	7.9	7.7	7.8	6.6	0.2	0.7	1.0
B/M/ Yaaballoo	887	874	1761	813	822	1635	272	424	696	91.7	94.1	92.8	30.7	48.5	39.5	-2.4	-17.8	1.0	1.6
Dhaas	850	863	1713	185	163	348	34	52	86	21.8	18.9	20.3	4.0	6.0	5.0	2.9	-2.0	0.9	1.5
Dilloo	539	532	1071	221	135	356	107	63	170	41.0	25.4	33.2	19.9	11.8	15.9	15.6	8.0	0.6	0.6
Dirree	1444	1419	2863	412	372	784	95	141	236	28.5	26.2	27.4	6.6	9.9	8.2	2.3	-3.4	0.9	1.5
Dubluq	960	880	1840	334	286	620	111	95	206	34.8	32.5	33.7	11.6	10.8	11.2	2.3	0.8	0.9	0.9
Elwayyaa	987	962	1949	169	132	301	23	16	39	17.1	13.7	15.4	2.3	1.7	2.0	3.4	0.7	0.8	0.7
Gomolee	1010	951	1961	108	41	149	78	32	110	10.7	4.3	7.6	7.7	3.4	5.6	6.4	4.4	0.4	0.4
Guchii	665	561	1226	88	43	131	22	16	38	13.2	7.7	10.7	3.3	2.9	3.1	5.6	0.5	0.6	0.9
Miyoo	1748	1806	3554	530	451	981	137	149	286	30.3	25.0	27.6	7.8	8.3	8.0	5.3	-0.4	0.8	1.1
Moyyaalee	1311	1170	2481	660	506	1166	296	236	532	50.3	43.2	47.0	22.6	20.2	21.4	7.1	2.4	0.9	0.9
Taltallee	2690	2383	5073	493	254	747	123	93	216	18.3	10.7	14.7	4.6	3.9	4.3	7.7	0.7	0.6	0.9
Waacillee	687	828	1515	146	168	314	74	102	176	21.3	20.3	20.7	10.8	12.3	11.6	1.0	-1.5	1.0	1.1
Yaaballoo	3200	3331	6531	121	71	192	45	35	80	3.8	2.1	2.9	1.4	1.1	1.2	1.6	0.4	0.6	0.7
Total Borana	18601	18270	36871	4691	3764	8455	1546	1586	3132	25.2	20.6	22.9	8.3	8.7	8.5	4.6	-0.4	0.8	1.0
Buno Bedelle																			
B/M/ Beddellee	838	1060	1898	1420	1686	3106	755	1040	1795	169.5	159.1	163.6	90.1	98.1	94.6	10.4	-8.0	0.9	1.1
Beddellee	2613	2651	5264	735	414	1149	385	192	577	28.1	15.6	21.8	14.7	7.2	11.0	12.5	7.5	0.6	0.5
Boorachaa	1950	1581	3531	1028	838	1866	871	694	1565	52.7	53.0	52.8	44.7	43.9	44.3	-0.3	0.8	1.0	1.0
Cawwaaqaa	1566	1187	2753	920	363	1283	400	256	656	58.7	30.6	46.6	25.5	21.6	23.8	28.2	4.0	0.5	0.8
Cooraa	3387	3515	6902	1876	1647	3523	472	501	973	55.4	46.9	51.0	13.9	14.3	14.1	8.5	-0.3	0.8	1.0
Daaboo Haannaa	1397	1367	2764	1221	977	2198	626	493	1119	87.4	71.5	79.5	44.8	36.1	40.5	15.9	8.7	0.8	0.8
Deegaa	1407	1500	2907	897	821	1718	462	489	951	63.8	54.7	59.1	32.8	32.6	32.7	9.0	0.2	0.9	1.0
Dhidheessaa	2456	2392	4848	1149	1125	2274	820	859	1679	46.8	47.0	46.9	33.4	35.9	34.6	-0.2	-2.5	1.0	1.1
Gachii	2242	2078	4320	983	918	1901	181	190	371	43.8	44.2	44.0	8.1	9.1	8.6	-0.3	-1.1	1.0	1.1
Makkoo	726	795	1521	612	554	1166	174	195	369	84.3	69.7	76.7	24.0	24.5	24.3	14.6	-0.6	0.8	1.0
Total Buno Bedelle	18582	18126	36708	10841	9343	20184	5146	4909	10055	58.3	51.5	55.0	27.7	27.1	27.4	6.8	0.6	0.9	1.0

Zones/Administrative Towns/Woredas	15-16 Years Old Children (SAP)			Grade 9-10 Enrolment						GER			NER			GG (%) according to		GPI according to	
				All Age			15-16 Years									GER	NER	GER	NER
	M	F	T	M	F	T	M	F	T	M	F	T	M	F	T	GER	NER	GER	NER
OSZS Finfinnee																			
Aqaqii	2437	2162	4599	522	292	814	120	104	224	21.4	13.5	17.7	4.9	4.8	4.9	7.9	0.1	0.6	1.0
B/M/ Sandaafaa	429	557	986	1287	1503	2790	670	910	1580	300.0	269.8	283.0	156.2	163.4	160.2	30.2	-7.2	0.9	1.0
Barrak	2270	2434	4704	383	188	571	190	98	288	16.9	7.7	12.1	8.4	4.0	6.1	9.1	4.3	0.5	0.5
Muloo	1161	1103	2264	453	329	782	223	115	338	39.0	29.8	34.5	19.2	10.4	14.9	9.2	8.8	0.8	0.5
Sabbataa Hawaas	4822	4299	9121	1033	704	1737	444	356	800	21.4	16.4	19.0	9.2	8.3	8.8	5.0	0.9	0.8	0.9
Sulultaa	4278	4132	8410	1022	896	1918	345	423	768	23.9	21.7	22.8	8.1	10.2	9.1	2.2	-2.2	0.9	1.3
Walmaraa	2957	2842	5799	521	430	951	177	162	339	17.6	15.1	16.4	6.0	5.7	5.8	2.5	0.3	0.9	1.0
Total OSZS Finfinnee	18354	17529	35883	5221	4342	9563	2169	2168	4337	28.4	24.8	26.7	11.8	12.4	12.1	3.7	-0.6	0.9	1.0
Guji																			
Aagaa Waayyuu	1014	853	1867	462	134	596	55	28	83	45.6	15.7	31.9	5.4	3.3	4.4	29.9	2.1	0.3	0.6
Adoolaa Reeddee	3794	3690	7484	1321	496	1817	320	147	467	34.8	13.4	24.3	8.4	4.0	6.2	21.4	4.5	0.4	0.5
Annaa Sorraa	2991	2897	5888	2781	1128	3909	924	436	1360	93.0	38.9	66.4	30.9	15.1	23.1	54.0	15.8	0.4	0.5
B/M/ Adoolaa Waayyuu	870	1048	1918	1733	1311	3044	806	622	1428	199.2	125.1	158.7	92.6	59.4	74.5	74.1	33.3	0.6	0.6
B/M/ Nageellee	1414	1576	2990	1052	969	2021	732	558	1290	74.4	61.5	67.6	51.8	35.4	43.1	12.9	16.4	0.8	0.7
B/M/ Shaakkisoo	1084	948	2032	1695	1128	2823	632	421	1053	156.4	119.0	138.9	58.3	44.4	51.8	37.4	13.9	0.8	0.8
Booree	4116	3654	7770	2193	1237	3430	1052	579	1631	53.3	33.9	44.1	25.6	15.8	21.0	19.4	9.7	0.6	0.6
Daamaa	1822	1750	3572	1105	611	1716	341	175	516	60.6	34.9	48.0	18.7	10.0	14.4	25.7	8.7	0.6	0.5
Girjaa	1675	1548	3223	856	283	1139	113	19	132	51.1	18.3	35.3	6.7	1.2	4.1	32.8	5.5	0.4	0.2
Gooroo Doolaa	2065	2234	4299	1324	608	1932	711	419	1130	64.1	27.2	44.9	34.4	18.8	26.3	36.9	15.7	0.4	0.5
Gumii Eldaloo	501	423	924	107	148	255	47	77	124	21.4	35.0	27.6	9.4	18.2	13.4	-13.6	-8.8	1.6	1.9
Haroo Walaabuu	2096	1890	3986	627	290	917	23	14	37	29.9	15.3	23.0	1.1	0.7	0.9	14.6	0.4	0.5	0.7
Liban	2408	2450	4858	116	41	157	39	6	45	4.8	1.7	3.2	1.6	0.2	0.9	3.1	1.4	0.3	0.2
Oddoo Shaakkisoo	4022	3556	7578	762	245	1007	136	74	210	18.9	6.9	13.3	3.4	2.1	2.8	12.1	1.3	0.4	0.6
Sabbaa Boruu	1587	1486	3073	1105	363	1468	195	72	267	69.6	24.4	47.8	12.3	4.8	8.7	45.2	7.4	0.4	0.4
Uraagaa	3568	3450	7018	1810	734	2544	531	219	750	50.7	21.3	36.2	14.9	6.3	10.7	29.5	8.5	0.4	0.4
Waadaraa	1773	1558	3331	937	439	1376	395	177	572	52.8	28.2	41.3	22.3	11.4	17.2	24.7	10.9	0.5	0.5
Total Guji	36800	35011	71811	19986	10165	30151	7052	4043	11095	54.3	29.0	42.0	19.2	11.5	15.5	25.3	7.6	0.5	0.6
West Guji																			
Abbayaa	3512	2999	6511	1254	724	1978	227	127	354	35.7	24.1	30.4	6.5	4.2	5.4	11.6	2.2	0.7	0.7
B/M/ Bulee Horaa	1518	1405	2923	2359	1794	4153	885	526	1411	155.4	127.7	142.1	58.3	37.4	48.3	27.7	20.9	0.8	0.6
Birbira Kojowaa	1517	1331	2848	615	175	790	145	61	206	40.5	13.1	27.7	9.6	4.6	7.2	27.4	5.0	0.3	0.5
Bulee Horaa	4256	4383	8639	3178	1463	4641	695	407	1102	74.7	33.4	53.7	16.3	9.3	12.8	41.3	7.0	0.4	0.6
Dugdaa Daawwaa	5249	5209	10458	2227	1054	3281	528	213	741	42.4	20.2	31.4	10.1	4.1	7.1	22.2	6.0	0.5	0.4
Galaanaa	2402	1945	4347	1410	575	1985	353	219	572	58.7	29.6	45.7	14.7	11.3	13.2	29.1	3.4	0.5	0.8
Hambalaa Waamannaa	3238	2727	5965	1904	595	2499	153	77	230	58.8	21.8	41.9	4.7	2.8	3.9	37.0	1.9	0.4	0.6
Malkaa Soddaa	2253	2146	4399	1249	329	1578	333	116	449	55.4	15.3	35.9	14.8	5.4	10.2	40.1	9.4	0.3	0.4
Qarcaa	5523	4833	10356	1422	570	1992	258	118	376	25.7	11.8	19.2	4.7	2.4	3.6	14.0	2.2	0.5	0.5
Surroo Barguddaa	1180	1136	2316	751	282	1033	164	44	208	63.6	24.8	44.6	13.9	3.9	9.0	38.8	10.0	0.4	0.3
Total West Guji	30648	28114	58762	16369	7561	23930	3741	1908	5649	53.4	26.9	40.7	12.2	6.8	9.6	26.5	5.4	0.5	0.6

Zones/Administrative Towns/Woredas	15-16 Years Old Children (SAP)			Grade 9-10 Enrolment						GER			NER			GG (%) according to		GPI according to	
				All Age			15-16 Years									GER	NER	GER	NER
	M	F	T	M	F	T	M	F	T	M	F	T	M	F	T	GER	NER	GER	NER
East Hararge																			
B/M/ Awwadaay	327	280	607	1099	573	1672	172	91	263	336.1	204.6	275.5	52.6	32.5	43.3	131.4	20.1	0.6	0.6
B/M/ Baabbilee	732	576	1308	508	300	808	306	239	545	69.4	52.1	61.8	41.8	41.5	41.7	17.3	0.3	0.8	1.0
B/M/ Dadar	640	474	1114	1767	587	2354	780	264	1044	276.1	123.8	211.3	121.9	55.7	93.7	152.3	66.2	0.4	0.5
B/M/ Haroo maayaa	1300	1123	2423	2365	997	3362	419	196	615	181.9	88.8	138.8	32.2	17.5	25.4	93.1	14.8	0.5	0.5
Baabbilee	2525	2031	4556	518	191	709	171	110	281	20.5	9.4	15.6	6.8	5.4	6.2	11.1	1.4	0.5	0.8
Baddannoo	8114	7206	15320	2394	1032	3426	549	368	917	29.5	14.3	22.4	6.8	5.1	6.0	15.2	1.7	0.5	0.8
Cinaaqsan	3021	2641	5662	518	156	674	16	3	19	17.1	5.9	11.9	0.5	0.1	0.3	11.2	0.4	0.3	0.2
Dadar	8406	7387	15793	1980	1091	3071	783	542	1325	23.6	14.8	19.4	9.3	7.3	8.4	8.8	2.0	0.6	0.8
Fadiis	2983	2413	5396	818	225	1043	350	126	476	27.4	9.3	19.3	11.7	5.2	8.8	18.1	6.5	0.3	0.4
Giraawwaa	8355	7014	15369	2694	973	3667	978	457	1435	32.2	13.9	23.9	11.7	6.5	9.3	18.4	5.2	0.4	0.6
Gola Odaa	2801	2108	4909	949	434	1383	90	120	210	33.9	20.6	28.2	3.2	5.7	4.3	13.3	-2.5	0.6	1.8
Gooroo Guutuu	5177	4371	9548	2361	1164	3525	1357	825	2182	45.6	26.6	36.9	26.2	18.9	22.9	19.0	7.3	0.6	0.7
Gooroo Muxii	2760	2402	5162	1160	568	1728	406	224	630	42.0	23.6	33.5	14.7	9.3	12.2	18.4	5.4	0.6	0.6
Gursum	5367	4556	9923	1822	543	2365	873	287	1160	33.9	11.9	23.8	16.3	6.3	11.7	22.0	10.0	0.4	0.4
Haroo Maayaa	7622	6974	14596	1107	299	1406	228	77	305	14.5	4.3	9.6	3.0	1.1	2.1	10.2	1.9	0.3	0.4
Jaarsoo	4024	3682	7706	1636	499	2135	1145	327	1472	40.7	13.6	27.7	28.5	8.9	19.1	27.1	19.6	0.3	0.3
Kombolcha	4709	4133	8842	1901	772	2673	804	427	1231	40.4	18.7	30.2	17.1	10.3	13.9	21.7	6.7	0.5	0.6
Kurfaa Callee	2039	1654	3693	1361	520	1881	400	231	631	66.7	31.4	50.9	19.6	14.0	17.1	35.3	5.7	0.5	0.7
Malkaa Bal'oo	6357	5488	11845	1669	785	2454	583	312	895	26.3	14.3	20.7	9.2	5.7	7.6	12.0	3.5	0.5	0.6
Mayyuu	1669	1332	3001	577	310	887	159	109	268	34.6	23.3	29.6	9.5	8.2	8.9	11.3	1.3	0.7	0.9
Meettaa	5901	5411	11312	2439	1250	3689	1083	805	1888	41.3	23.1	32.6	18.4	14.9	16.7	18.2	3.5	0.6	0.8
Miidhagaa Tolaa	2601	2099	4700	845	339	1184	470	205	675	32.5	16.2	25.2	18.1	9.8	14.4	16.3	8.3	0.5	0.5
Qarsaa	5733	5193	10926	1499	547	2046	840	390	1230	26.1	10.5	18.7	14.7	7.5	11.3	15.6	7.1	0.4	0.5
Qumbii	785	566	1351	145	46	191	73	22	95	18.5	8.1	14.1	9.3	3.9	7.0	10.3	5.4	0.4	0.4
Total East Hararge	93948	81114	175062	34132	14201	48333	13035	6757	19792	36.3	17.5	27.6	13.9	8.3	11.3	18.8	5.5	0.5	0.6
West Hararge																			
Ancaar	3191	2531	5722	1359	710	2069	338	154	492	42.6	28.1	36.2	10.6	6.1	8.6	14.5	4.5	0.7	0.6
B/M/ Baddeessaa	846	814	1660	1505	730	2235	1283	654	1937	177.9	89.7	134.6	151.7	80.3	116.7	88.2	71.3	0.5	0.5
B/M/ Ciroo	1489	1403	2892	2002	1200	3202	939	568	1507	134.5	85.5	110.7	63.1	40.5	52.1	48.9	22.6	0.6	0.6
Bookee	3698	3042	6740	1201	594	1795	228	145	373	32.5	19.5	26.6	6.2	4.8	5.5	13.0	1.4	0.6	0.8
Burqaa Dhiintuu	1542	1234	2776	492	165	657	88	69	157	31.9	13.4	23.7	5.7	5.6	5.7	18.5	0.1	0.4	1.0
Ciroo	5842	4883	10725	773	228	1001	390	122	512	13.2	4.7	9.3	6.7	2.5	4.8	8.6	4.2	0.4	0.4
Daaroo Labuu	5204	4314	9518	1403	698	2101	728	427	1155	27.0	16.2	22.1	14.0	9.9	12.1	10.8	4.1	0.6	0.7
Doobbaa	4765	3921	8686	1409	670	2079	649	250	899	29.6	17.1	23.9	13.6	6.4	10.3	12.5	7.2	0.6	0.5
Gammachiis	6055	5357	11412	959	495	1454	434	231	665	15.8	9.2	12.7	7.2	4.3	5.8	6.6	2.9	0.6	0.6
Gubbaa Qorichaa	4461	3403	7864	842	347	1189	310	116	426	18.9	10.2	15.1	6.9	3.4	5.4	8.7	3.5	0.5	0.5
Gumbii Bordoddee	2352	1688	4040	451	212	663	89	30	119	19.2	12.6	16.4	3.8	1.8	2.9	6.6	2.0	0.7	0.5
Habroo	7281	6074	13355	2219	1201	3420	1522	877	2399	30.5	19.8	25.6	20.9	14.4	18.0	10.7	6.5	0.6	0.7
Hawwii Guddinaa	1930	1517	3447	709	225	934	145	52	197	36.7	14.8	27.1	7.5	3.4	5.7	21.9	4.1	0.4	0.5
Mi'eessoo	2168	1701	3869	1015	440	1455	281	215	496	46.8	25.9	37.6	13.0	12.6	12.8	21.0	0.3	0.6	1.0
Odaa Bultuum	5564	4454	10018	734	299	1033	527	221	748	13.2	6.7	10.3	9.5	5.0	7.5	6.5	4.5	0.5	0.5
Shanan Dhugoo	5421	4797	10218	1903	1025	2928	907	422	1329	35.1	21.4	28.7	16.7	8.8	13.0	13.7	7.9	0.6	0.5
Xulloo	5420	4814	10234	2374	1206	3580	1313	615	1928	43.8	25.1	35.0	24.2	12.8	18.8	18.7	11.4	0.6	0.5
Total West Hararge	67229	55947	123176	21350	10445	31795	10171	5168	15339	31.8	18.7	25.8	15.1	9.2	12.5	13.1	5.9	0.6	0.6

Zones/Administrative Towns/Woredas	15-16 Years Old Children (SAP)			Grade 9-10 Enrolment						GER			NER			GG (%)		GPI	
				All Age			15-16 Years									according to		according to	
	M	F	T	M	F	T	M	F	T	M	F	T	M	F	T	GER	NER	GER	NER
Horo Guduru Wollega																			
Abbaay Coomman	1789	2099	3888	1813	1508	3321	978	977	1955	101.3	71.8	85.4	54.7	46.5	50.3	29.5	8.1	0.7	0.9
Abee Dongoroo	2283	2073	4356	842	715	1557	353	403	756	36.9	34.5	35.7	15.5	19.4	17.4	2.4	-4.0	0.9	1.3
Amuru	1897	2052	3949	1717	1332	3049	1304	986	2290	90.5	64.9	77.2	68.7	48.1	58.0	25.6	20.7	0.7	0.7
B/M/ Shaambuu	746	852	1598	1168	1112	2280	592	609	1201	156.6	130.5	142.7	79.4	71.5	75.2	26.1	7.9	0.8	0.9
Coomman Guduruu	1736	1821	3557	798	755	1553	197	191	388	46.0	41.5	43.7	11.3	10.5	10.9	4.5	0.9	0.9	0.9
Guduruu	2304	2353	4657	1390	1244	2634	794	791	1585	60.3	52.9	56.6	34.5	33.6	34.0	7.5	0.8	0.9	1.0
Habaaboo Guduruu	1821	2019	3840	1262	1120	2382	763	677	1440	69.3	55.5	62.0	41.9	33.5	37.5	13.8	8.4	0.8	0.8
Horro	1265	1247	2512	501	402	903	219	176	395	39.6	32.2	35.9	17.3	14.1	15.7	7.4	3.2	0.8	0.8
Horroo Bulluq	1516	1456	2972	1041	819	1860	647	590	1237	68.7	56.3	62.6	42.7	40.5	41.6	12.4	2.2	0.8	0.9
Jaardagaa Jaartee	1887	1941	3828	1350	1161	2511	396	369	765	71.5	59.8	65.6	21.0	19.0	20.0	11.7	2.0	0.8	0.9
Jimmaa Gannatii	2156	2435	4591	1680	1489	3169	485	472	957	77.9	61.1	69.0	22.5	19.4	20.8	16.8	3.1	0.8	0.9
Jimmaa Raaree	2074	2367	4441	1469	1586	3055	434	605	1039	70.8	67.0	68.8	20.9	25.6	23.4	3.8	-4.6	0.9	1.2
Total Horro Guduru Wollega	21474	22715	44189	15031	13243	28274	7162	6846	14008	70.0	58.3	64.0	33.4	30.1	31.7	11.7	3.2	0.8	0.9
Ilu Aba Bora																			
Aallee	2248	2401	4649	858	843	1701	642	552	1194	38.2	35.1	36.6	28.6	23.0	25.7	3.1	5.6	0.9	0.8
Algee Saachii	2995	3146	6141	1511	1265	2776	710	841	1551	50.5	40.2	45.2	23.7	26.7	25.3	10.2	-3.0	0.8	1.1
B/M/ Mattuu	1018	1223	2241	1314	1411	2725	623	811	1434	129.1	115.4	121.6	61.2	66.3	64.0	13.7	-5.1	0.9	1.1
Bachoo	821	767	1588	540	430	970	226	227	453	65.8	56.1	61.1	27.5	29.6	28.5	9.7	-2.1	0.9	1.1
Biiloo Nophaa	998	940	1938	460	389	849	192	172	364	46.1	41.4	43.8	19.2	18.3	18.8	4.7	0.9	0.9	1.0
Buree	1915	1902	3817	937	668	1605	441	443	884	48.9	35.1	42.0	23.0	23.3	23.2	13.8	-0.3	0.7	1.0
Daariimu	5278	5519	10797	2477	1721	4198	756	690	1446	46.9	31.2	38.9	14.3	12.5	13.4	15.7	1.8	0.7	0.9
Diduu	1051	939	1990	686	625	1311	307	322	629	65.3	66.6	65.9	29.2	34.3	31.6	-1.3	-5.1	1.0	1.2
Dooraanii	1215	1169	2384	681	739	1420	465	525	990	56.0	63.2	59.6	38.3	44.9	41.5	-7.2	-6.6	1.1	1.2
Haluu	583	582	1165	411	354	765	180	156	336	70.5	60.8	65.7	30.9	26.8	28.8	9.7	4.1	0.9	0.9
Hurrumu	1480	1473	2953	932	926	1858	508	535	1043	63.0	62.9	62.9	34.3	36.3	35.3	0.1	-2.0	1.0	1.1
Mattuu	2187	2305	4492	799	622	1421	284	322	606	36.5	27.0	31.6	13.0	14.0	13.5	9.5	-1.0	0.7	1.1
Noonnoo Sallee	687	529	1216	385	298	683	170	152	322	56.0	56.3	56.2	24.7	28.7	26.5	-0.3	-4.0	1.0	1.2
Yaayyoo	1841	1875	3716	832	852	1684	478	541	1019	45.2	45.4	45.3	26.0	28.9	27.4	-0.2	-2.9	1.0	1.1
Total Ilu Aba Bora	24317	24770	49087	12823	11143	23966	5982	6289	12271	52.7	45.0	48.8	24.6	25.4	25.0	7.7	-0.8	0.9	1.0
Jimma																			
B/M/ Aggaaroo	940	1151	2091	1643	1539	3182	1213	1040	2253	174.8	133.7	152.2	129.0	90.4	107.7	41.1	38.7	0.8	0.7
Botor Xoollay	1664	1435	3099	915	865	1780	404	445	849	55.0	60.3	57.4	24.3	31.0	27.4	-5.3	-6.7	1.1	1.3
Cooraa Botor	1061	856	1917	1069	1059	2128	368	452	820	100.8	123.7	111.0	34.7	52.8	42.8	-23.0	-18.1	1.2	1.5
Deedoo	4925	4756	9681	1843	1655	3498	531	598	1129	37.4	34.8	36.1	10.8	12.6	11.7	2.6	-1.8	0.9	1.2
Geeraa	3383	2862	6245	1293	1141	2434	910	874	1784	38.2	39.9	39.0	26.9	30.5	28.6	-1.6	-3.6	1.0	1.1
Gommaa	6208	5999	12207	1905	1468	3373	1037	1034	2071	30.7	24.5	27.6	16.7	17.2	17.0	6.2	-0.5	0.8	1.0
Gumaay	1869	1650	3519	1296	1185	2481	716	673	1389	69.3	71.8	70.5	38.3	40.8	39.5	-2.5	-2.5	1.0	1.1
Limmuu Kossaa	4568	4944	9512	2809	2675	5484	1624	1593	3217	61.5	54.1	57.7	35.6	32.2	33.8	7.4	3.3	0.9	0.9
Limmuu Saqqaa	3628	3412	7040	1443	1344	2787	574	601	1175	39.8	39.4	39.6	15.8	17.6	16.7	0.4	-1.8	1.0	1.1
Maannaa	4588	4431	9019	2487	2178	4665	1078	1215	2293	54.2	49.2	51.7	23.5	27.4	25.4	5.1	-3.9	0.9	1.2
Manchoo	4245	4077	8322	1427	1352	2779	299	342	641	33.6	33.2	33.4	7.0	8.4	7.7	0.5	-1.3	1.0	1.2
Noonnoo Beenjaa	1631	1558	3189	1279	1539	2818	681	900	1581	78.4	98.8	88.4	41.8	57.8	49.6	-20.4	-16.0	1.3	1.4
Oomoo Beeyyam	3316	3081	6397	567	552	1119	110	113	223	17.1	17.9	17.5	3.3	3.7	3.5	-0.8	-0.4	1.0	1.1
Oomoo Naaddaa	4794	4316	9110	1604	1989	3593	989	1453	2442	33.5	46.1	39.4	20.6	33.7	26.8	-12.6	-13.0	1.4	1.6
Qarsaa	5341	5068	10409	1657	1775	3432	547	686	1233	31.0	35.0	33.0	10.2	13.5	11.8	-4.0	-3.3	1.1	1.3
Saqqaa Coqorsaa	7057	6800	13857	2466	1881	4347	1951	1527	3478	34.9	27.7	31.4	27.6	22.5	25.1	7.3	5.2	0.8	0.8
Saxammaa	3332	3113	6445	1158	1019	2177	555	470	1025	34.8	32.7	33.8	16.7	15.1	15.9	2.0	1.6	0.9	0.9
Shabee Sombuu	3364	3116	6480	1891	1501	3392	994	775	1769	56.2	48.2	52.3	29.5	24.9	27.3	8.0	4.7	0.9	0.8
Sigimoo	2988	2834	5822	1243	876	2119	825	668	1493	41.6	30.9	36.4	27.6	23.6	25.6	10.7	4.0	0.7	0.9
Sokorruu	4236	4338	8574	1940	2760	4700	1063	1439	2502	45.8	63.6	54.8	25.1	33.2	29.2	-17.8	-8.1	1.4	1.3
Xiroo Afataa	4088	3650	7738	1266	1632	2898	251	435	686	31.0	44.7	37.5	6.1	11.9	8.9	-13.7	-5.8	1.4	1.9
Total Jimma	77226	73447	150673	33201	31985	65186	16720	17333	34053	43.0	43.5	43.3	21.7	23.6	22.6	-0.6	-1.9	1.0	1.1

Zones/Administrative Towns/Woredas	15-16 Years Old Children (SAP)			Grade 9-10 Enrolment						GER			NER			GG (%) according to		GPI according to	
				All Age			15-16 Years			M	F	T	M	F	T	GER	NER	GER	NER
	M	F	T	M	F	T	M	F	T	M	F	T	M	F	T	GER	NER	GER	NER
Kellem Wollega																			
Anfilloo	2659	3057	5716	1225	964	2189	519	461	980	46.1	31.5	38.3	19.5	15.1	17.1	14.5	4.4	0.7	0.8
B/M/ Dambi Doolloo	1482	1736	3218	2891	2788	5679	1458	1432	2890	195.1	160.6	176.5	98.4	82.5	89.8	34.5	15.9	0.8	0.8
Daallee Sadii	2708	3181	5889	2495	1958	4453	1558	1399	2957	92.1	61.6	75.6	57.5	44.0	50.2	30.6	13.6	0.7	0.8
Daallee Waabaraa	2207	2436	4643	1202	990	2192	495	484	979	54.5	40.6	47.2	22.4	19.9	21.1	13.8	2.6	0.7	0.9
Gaawoo Qeebbee	2192	2246	4438	2204	1566	3770	1094	928	2022	100.5	69.7	84.9	49.9	41.3	45.6	30.8	8.6	0.7	0.8
Gidaamii	3227	3553	6780	2203	1689	3892	1500	1339	2839	68.3	47.5	57.4	46.5	37.7	41.9	20.7	8.8	0.7	0.8
Hawwaa Galaan	3275	3221	6496	1882	1207	3089	999	663	1662	57.5	37.5	47.6	30.5	20.6	25.6	20.0	9.9	0.7	0.7
Jimmaa Horroo	1589	1594	3183	1094	854	1948	280	289	569	68.8	53.6	61.2	17.6	18.1	17.9	15.3	-0.5	0.8	1.0
Laaloo Qilee	1967	2211	4178	1406	1060	2466	535	546	1081	71.5	47.9	59.0	27.2	24.7	25.9	23.5	2.5	0.7	0.9
Sadii Caanqaa	1739	1733	3472	823	633	1456	326	188	514	47.3	36.5	41.9	18.7	10.8	14.8	10.8	7.9	0.8	0.6
Sayyoo	3978	4377	8355	1856	1488	3344	712	598	1310	46.7	34.0	40.0	17.9	13.7	15.7	12.7	4.2	0.7	0.8
Yaamaalogii Walal	1699	1874	3573	938	779	1717	326	340	666	55.2	41.6	48.1	19.2	18.1	18.6	13.6	1.0	0.8	0.9
Total Kellem Wollega	28722	31219	59941	20219	15976	36195	9802	8667	18469	70.4	51.2	60.4	34.1	27.8	30.8	19.2	6.4	0.7	0.8
East Shoa																			
Ada'a	4551	4112	8663	840	525	1365	393	328	721	18.5	12.8	15.8	8.6	8.0	8.3	5.7	0.7	0.7	0.9
Adaamaa	5490	5561	11051	1799	1472	3271	1137	1034	2171	32.8	26.5	29.6	20.7	18.6	19.6	6.3	2.1	0.8	0.9
Adaamii Tulluu	4929	4852	9781	2125	1360	3485	1012	807	1819	43.1	28.0	35.6	20.5	16.6	18.6	15.1	3.9	0.7	0.8
B/M/ Matahaaraa	880	886	1766	439	368	807	124	109	233	49.9	41.5	45.7	14.1	12.3	13.2	8.4	1.8	0.8	0.9
Booraa	1955	1795	3750	636	640	1276	462	531	993	32.5	35.7	34.0	23.6	29.6	26.5	-3.1	-6.0	1.1	1.3
Bosat	4711	4542	9253	1499	1293	2792	753	660	1413	31.8	28.5	30.2	16.0	14.5	15.3	3.4	1.5	0.9	0.9
Dugdaa	5076	5057	10133	2139	2415	4554	1603	1916	3519	42.1	47.8	44.9	31.6	37.9	34.7	-5.6	-6.3	1.1	1.2
Fantaallee	1994	1845	3839	796	624	1420	408	430	838	39.9	33.8	37.0	20.5	23.3	21.8	6.1	-2.8	0.8	1.1
Gimbichuu	3242	2937	6179	705	604	1309	272	288	560	21.7	20.6	21.2	8.4	9.8	9.1	1.2	-1.4	0.9	1.2
Liban Cugqaalaa	2477	2170	4647	613	533	1146	234	288	522	24.7	24.6	24.7	9.4	13.3	11.2	0.2	-3.8	1.0	1.4
Lumee	3010	2937	5947	716	568	1284	448	359	807	23.8	19.3	21.6	14.9	12.2	13.6	4.4	2.7	0.8	0.8
Total East Shoa	38315	36694	75009	12307	10402	22709	6846	6750	13596	32.1	28.3	30.3	17.9	18.4	18.1	3.8	-0.5	0.9	1.0
North Shoa																			
Abbichuuf Nya'aa	2815	2918	5733	908	818	1726	456	391	847	32.3	28.0	30.1	16.2	13.4	14.8	4.2	2.8	0.9	0.8
Alaltuu	1900	1889	3789	574	508	1082	278	310	588	30.2	26.9	28.6	14.6	16.4	15.5	3.3	-1.8	0.9	1.1
B/M/ Fiichee	1019	1357	2376	1127	1217	2344	453	593	1046	110.6	89.7	98.7	44.5	43.7	44.0	20.9	0.8	0.8	1.0
Dabra Libaanoo	1824	1570	3394	511	442	953	217	237	454	28.0	28.2	28.1	11.9	15.1	13.4	-0.1	-3.2	1.0	1.3
Dagam	3453	3724	7177	897	783	1680	277	313	590	26.0	21.0	23.4	8.0	8.4	8.2	5.0	-0.4	0.8	1.0
Darraa	6216	5969	12185	1455	1157	2612	707	604	1311	23.4	19.4	21.4	11.4	10.1	10.8	4.0	1.3	0.8	0.9
Giraar Jaarsoo	2221	2109	4330	286	188	474	75	85	160	12.9	8.9	10.9	3.4	4.0	3.7	4.0	-0.7	0.7	1.2
Hidhabuu Abootee	2741	2706	5447	1464	1171	2635	850	651	1501	53.4	43.3	48.4	31.0	24.1	27.6	10.1	7.0	0.8	0.8
Jiddaa	1885	2038	3923	438	233	671	154	94	248	23.2	11.4	17.1	8.2	4.6	6.3	11.8	3.6	0.5	0.6
Kuyyuu	4331	4259	8590	2355	1740	4095	1002	769	1771	54.4	40.9	47.7	23.1	18.1	20.6	13.5	5.1	0.8	0.8
Qimbibiit	2780	3085	5865	928	967	1895	513	573	1086	33.4	31.3	32.3	18.5	18.6	18.5	2.0	-0.1	0.9	1.0
Waacaalee	5285	5227	10512	1241	878	2119	515	453	968	23.5	16.8	20.2	9.7	8.7	9.2	6.7	1.1	0.7	0.9
Warra Jaarsoo	3813	3552	7365	1940	1821	3761	1167	1195	2362	50.9	51.3	51.1	30.6	33.6	32.1	-0.4	-3.0	1.0	1.1
Yaayyaa Gullallee	1927	1804	3731	649	513	1162	87	92	179	33.7	28.4	31.1	4.5	5.1	4.8	5.2	-0.6	0.8	1.1
Total North Shoa	42210	42207	84417	14773	12436	27209	6751	6360	13111	35.0	29.5	32.2	16.0	15.1	15.5	5.5	0.9	0.8	0.9

Zones/Administrative Towns/Woredas	15-16 Years Old Children (SAP)			Grade 9-10 Enrolment						GER			NER			GG (%) according to		GPI according to	
				All Age			15-16 Years									GER	NER	GER	NER
	M	F	T	M	F	T	M	F	T	M	F	T	M	F	T	GER	NER	GER	NER
South West Shoa																			
Ammayyaa	3724	3702	7426	1497	830	2327	559	336	895	40.2	22.4	31.3	15.0	9.1	12.1	17.8	5.9	0.6	0.6
Bacho	2490	2397	4887	1447	1096	2543	1186	953	2139	58.1	45.7	52.0	47.6	39.8	43.8	12.4	7.9	0.8	0.8
Daawoo	2907	2704	5611	868	649	1517	547	407	954	29.9	24.0	27.0	18.8	15.1	17.0	5.9	3.8	0.8	0.8
Gooroo	1500	1376	2876	499	316	815	218	204	422	33.3	23.0	28.3	14.5	14.8	14.7	10.3	-0.3	0.7	1.0
Iluu	2087	2095	4182	1048	790	1838	777	668	1445	50.2	37.7	44.0	37.2	31.9	34.6	12.5	5.3	0.8	0.9
Qarsaa Maaliimaa	2982	2884	5866	1094	825	1919	810	756	1566	36.7	28.6	32.7	27.2	26.2	26.7	8.1	0.9	0.8	1.0
Sadeen Sooddo	2345	2171	4516	755	522	1277	280	264	544	32.2	24.0	28.3	11.9	12.2	12.0	8.2	-0.2	0.7	1.0
Sooddo Daacii	1586	1622	3208	454	437	891	140	234	374	28.6	26.9	27.8	8.8	14.4	11.7	1.7	-5.6	0.9	1.6
Tolee	2096	1959	4055	824	461	1285	528	354	882	39.3	23.5	31.7	25.2	18.1	21.8	15.8	7.1	0.6	0.7
Walisoo	4865	4735	9600	816	535	1351	210	132	342	16.8	11.3	14.1	4.3	2.8	3.6	5.5	1.5	0.7	0.6
Wancii	3303	3202	6505	1402	810	2212	426	240	666	42.4	25.3	34.0	12.9	7.5	10.2	17.1	5.4	0.6	0.6
Total South West Shoa	29885	28847	58732	10704	7271	17975	5681	4548	10229	35.8	25.2	30.6	19.0	15.8	17.4	10.6	3.2	0.7	0.8
West Shoa																			
Abuunaa Gindabarat	3475	4061	7536	2233	1753	3986	901	917	1818	64.3	43.2	52.9	25.9	22.6	24.1	21.1	3.3	0.7	0.9
Ada'aa Bargaa	4029	4003	8032	1828	1364	3192	637	724	1361	45.4	34.1	39.7	15.8	18.1	16.9	11.3	-2.3	0.8	1.1
Amboo	3651	3402	7053	279	163	442	200	133	333	7.6	4.8	6.3	5.5	3.9	4.7	2.9	1.6	0.6	0.7
Baakko Tibbee	4561	5000	9561	2461	2131	4592	1710	1578	3288	54.0	42.6	48.0	37.5	31.6	34.4	11.3	5.9	0.8	0.8
Calliyaa	3506	3753	7259	1825	1683	3508	574	645	1219	52.1	44.8	48.3	16.4	17.2	16.8	7.2	-0.8	0.9	1.0
Cobii	1612	1691	3303	718	490	1208	239	257	496	44.5	29.0	36.6	14.8	15.2	15.0	15.6	-0.4	0.7	1.0
Daannoo	3343	3401	6744	1624	1351	2975	538	471	1009	48.6	39.7	44.1	16.1	13.8	15.0	8.9	2.2	0.8	0.9
Dandii	4489	4034	8523	2019	1208	3227	641	440	1081	45.0	29.9	37.9	14.3	10.9	12.7	15.0	3.4	0.7	0.8
Dirree Incinnii	2388	2465	4853	1454	1108	2562	600	462	1062	60.9	44.9	52.8	25.1	18.7	21.9	15.9	6.4	0.7	0.7
Ejeree	3187	2737	5924	937	783	1720	266	224	490	29.4	28.6	29.0	8.3	8.2	8.3	0.8	0.2	1.0	1.0
Ejersa Lafoo	1546	1400	2946	576	354	930	187	120	307	37.3	25.3	31.6	12.1	8.6	10.4	12.0	3.5	0.7	0.7
Gindabarat	3901	4094	7995	2397	1960	4357	1489	1327	2816	61.4	47.9	54.5	38.2	32.4	35.2	13.6	5.8	0.8	0.8
Ilfataa	1899	1985	3884	969	619	1588	372	289	661	51.0	31.2	40.9	19.6	14.6	17.0	19.8	5.0	0.6	0.7
Iluu Galaan	2339	2529	4868	1461	1224	2685	483	524	1007	62.5	48.4	55.2	20.6	20.7	20.7	14.1	-0.1	0.8	1.0
Jalduu	5080	5209	10289	2513	1764	4277	733	670	1403	49.5	33.9	41.6	14.4	12.9	13.6	15.6	1.6	0.7	0.9
Jibaat	2297	2441	4738	907	722	1629	111	71	182	39.5	29.6	34.4	4.8	2.9	3.8	9.9	1.9	0.7	0.6
Liiban Jaawwii	1872	1957	3829	901	588	1489	163	170	333	48.1	30.0	38.9	8.7	8.7	8.7	18.1	0.0	0.6	1.0
Meettaa Roobii	2773	2693	5466	1077	704	1781	174	130	304	38.8	26.1	32.6	6.3	4.8	5.6	12.7	1.4	0.7	0.8
Meettaa Walqixxee	1969	1974	3943	913	679	1592	263	297	560	46.4	34.4	40.4	13.4	15.0	14.2	12.0	-1.7	0.7	1.1
Midaa Qanyii	2689	2795	5484	1612	1499	3111	250	263	513	59.9	53.6	56.7	9.3	9.4	9.4	6.3	-0.1	0.9	1.0
Noonnoo	2493	2324	4817	900	763	1663	549	475	1024	36.1	32.8	34.5	22.0	20.4	21.3	3.3	1.6	0.9	0.9
Tokkee Kuttaayee	4103	4305	8408	2098	1410	3508	653	505	1158	51.1	32.8	41.7	15.9	11.7	13.8	18.4	4.2	0.6	0.7
Total West Shoa	67202	68253	135455	31702	24320	56022	11733	10692	22425	47.2	35.6	41.4	17.5	15.7	16.6	11.5	1.8	0.8	0.9
East Wollega																			
Bonayyaa Boshee	1869	2099	3968	730	757	1487	288	292	580	39.1	36.1	37.5	15.4	13.9	14.6	3.0	1.5	0.9	0.9
Diiggaa	2348	2620	4968	1422	1094	2516	359	286	645	60.6	41.8	50.6	15.3	10.9	13.0	18.8	4.4	0.7	0.7
Giddaa Ayyaanaa	3679	3774	7453	2564	2235	4799	1477	1399	2876	69.7	59.2	64.4	40.1	37.1	38.6	10.5	3.1	0.8	0.9
Gobbuu Sayyoo	1569	1819	3388	832	628	1460	530	393	923	53.0	34.5	43.1	33.8	21.6	27.2	18.5	12.2	0.7	0.6
Gudayyaa Biilaa	1894	2131	4025	1211	1003	2214	620	616	1236	63.9	47.1	55.0	32.7	28.9	30.7	16.9	3.8	0.7	0.9
Gutuu Giddaa	3177	3130	6307	741	545	1286	354	379	733	23.3	17.4	20.4	11.1	12.1	11.6	5.9	-1.0	0.7	1.1
Haroo Limmuu	1661	1629	3290	1577	1370	2947	435	450	885	94.9	84.1	89.6	26.2	27.6	26.9	10.8	-1.4	0.9	1.1
Ibaantuu	1222	1353	2575	1393	1270	2663	729	662	1391	114.0	93.9	103.4	59.7	48.9	54.0	20.1	10.7	0.8	0.8
Jimmaa Arjoo	2984	3385	6369	1733	1585	3318	1087	1022	2109	58.1	46.8	52.1	36.4	30.2	33.1	11.3	6.2	0.8	0.8
Kiiramu	1949	1962	3911	1330	1235	2565	798	788	1586	68.2	62.9	65.6	40.9	40.2	40.6	5.3	0.8	0.9	1.0
Leeqaa Dullachaa	2603	3019	5622	1296	1047	2343	686	686	1372	49.8	34.7	41.7	26.4	22.7	24.4	15.1	3.6	0.7	0.9
Limmu	2623	2760	5383	1253	1065	2318	853	799	1652	47.8	38.6	43.1	32.5	28.9	30.7	9.2	3.6	0.8	0.9
Nuunnuu Qumbaa	2233	2359	4592	1315	1168	2483	782	661	1443	58.9	49.5	54.1	35.0	28.0	31.4	9.4	7.0	0.8	0.8
Saassiggaa	2959	2944	5903	1352	892	2244	779	546	1325	45.7	30.3	38.0	26.3	18.5	22.4	15.4	7.8	0.7	0.7
Siibuu Siree	3634	4174	7808	1753	1528	3281	925	1018	1943	48.2	36.6	42.0	25.5	24.4	24.9	11.6	1.1	0.8	1.0
Waamaa Agaloo	1526	1553	3079	791	676	1467	454	490	944	51.8	43.5	47.6	29.8	31.6	30.7	8.3	-1.8	0.8	1.1
Waayyuu Tuqaa	2219	2462	4681	952	671	1623	164	151	315	42.9	27.3	34.7	7.4	6.1	6.7	15.6	1.3	0.6	0.8
Total East Wollega	40149	43173	83322	22245	18769	41014	11320	10638	21958	55.4	43.5	49.2	28.2	24.6	26.4	11.9	3.6	0.8	0.9

Zones/Administrative Towns/Woredas	15-16 Years Old Children (SAP)			Grade 9-10 Enrolment						GER			NER			GG (%) according to		GPI according to	
				All Age			15-16 Years									GER	NER	GER	NER
	M	F	T	M	F	T	M	F	T	M	F	T	M	F	T	GER	NER	GER	NER
West Wollega																			
Aayraa	1804	2048	3852	1431	1377	2808	737	668	1405	79.3	67.2	72.9	40.9	32.6	36.5	12.1	8.2	0.8	0.8
B/M/ Gimbii	1252	1587	2839	1333	1638	2971	971	1265	2236	106.5	103.2	104.6	77.6	79.7	78.8	3.3	-2.2	1.0	1.0
B/M/ Mandii	662	710	1372	1621	1635	3256	868	902	1770	244.9	230.3	237.3	131.1	127.0	129.0	14.6	4.1	0.9	1.0
B/M/ Najjoo	914	1045	1959	1779	1766	3545	1013	1155	2168	194.6	169.0	181.0	110.8	110.5	110.7	25.6	0.3	0.9	1.0
Baabboo Gambeel	2246	2308	4554	1453	1289	2742	883	804	1687	64.7	55.8	60.2	39.3	34.8	37.0	8.8	4.5	0.9	0.9
Beegii	4153	4331	8484	2054	1582	3636	1141	1018	2159	49.5	36.5	42.9	27.5	23.5	25.4	12.9	4.0	0.7	0.9
Boojjii Coqorsaa	1577	1898	3475	1508	1120	2628	1090	856	1946	95.6	59.0	75.6	69.1	45.1	56.0	36.6	24.0	0.6	0.7
Boojjii Dirmajii	1528	1867	3395	1406	1157	2563	1037	887	1924	92.0	62.0	75.5	67.9	47.5	56.7	30.0	20.4	0.7	0.7
Ganjii	2124	2273	4397	1402	1173	2575	1125	904	2029	66.0	51.6	58.6	53.0	39.8	46.1	14.4	13.2	0.8	0.8
Gimbii	2382	2671	5053	1442	1085	2527	613	463	1076	60.5	40.6	50.0	25.7	17.3	21.3	19.9	8.4	0.7	0.7
Gullisoo	2482	2832	5314	2384	1863	4247	1364	1161	2525	96.1	65.8	79.9	55.0	41.0	47.5	30.3	14.0	0.7	0.7
Haaruu	2427	2844	5271	1631	1144	2775	700	545	1245	67.2	40.2	52.6	28.8	19.2	23.6	27.0	9.7	0.6	0.7
Hoomaa	841	990	1831	1071	925	1996	224	188	412	127.3	93.4	109.0	26.6	19.0	22.5	33.9	7.6	0.7	0.7
Jaarsoo	1915	2253	4168	1119	906	2025	446	489	935	58.4	40.2	48.6	23.3	21.7	22.4	18.2	1.6	0.7	0.9
Laaloo Assaabii	2596	3067	5663	2408	1923	4331	1632	1394	3026	92.8	62.7	76.5	62.9	45.5	53.4	30.1	17.4	0.7	0.7
Lataa Sibuu	1460	1848	3308	1070	987	2057	640	600	1240	73.3	53.4	62.2	43.8	32.5	37.5	19.9	11.4	0.7	0.7
Mana Sibuu	4311	4514	8825	923	684	1607	409	388	797	21.4	15.2	18.2	9.5	8.6	9.0	6.3	0.9	0.7	0.9
Najjoo	2436	3051	5487	637	501	1138	362	317	679	26.1	16.4	20.7	14.9	10.4	12.4	9.7	4.5	0.6	0.7
Noolee Kaabbaa	2293	2620	4913	1567	1320	2887	1174	1042	2216	68.3	50.4	58.8	51.2	39.8	45.1	18.0	11.4	0.7	0.8
Qilxuu Kaarraa	2088	2456	4544	1489	1145	2634	681	637	1318	71.3	46.6	58.0	32.6	25.9	29.0	24.7	6.7	0.7	0.8
Qondaala	3269	3066	6335	1507	1022	2529	724	592	1316	46.1	33.3	39.9	22.1	19.3	20.8	12.8	2.8	0.7	0.9
Sayyoo Noolee	2884	3101	5985	2318	1896	4214	1874	1581	3455	80.4	61.1	70.4	65.0	51.0	57.7	19.2	14.0	0.8	0.8
Yuubdoo	1383	1686	3069	1239	1016	2255	307	260	567	89.6	60.3	73.5	22.2	15.4	18.5	29.3	6.8	0.7	0.7
Total West Wollega	49027	55066	104093	34792	29154	63946	20015	18116	38131	71.0	52.9	61.4	40.8	32.9	36.6	18.0	7.9	0.7	0.8
Administrative Towns																			
Adama Admin Town	6382	9148	15530	8217	9371	17588	3705	4890	8595	128.8	102.4	113.3	58.1	53.5	55.3	26.3	4.6	0.8	0.9
Ambo Admin Town	1760	2327	4087	3175	3242	6417	1072	1356	2428	180.4	139.3	157.0	60.9	58.3	59.4	41.1	2.6	0.8	1.0
Asalla Admin Town	2333	3664	5997	4262	4003	8265	2512	2606	5118	182.7	109.3	137.8	107.7	71.1	85.3	73.4	36.5	0.6	0.7
Batu Admin Town	1489	1914	3403	2101	1816	3917	515	506	1021	141.1	94.9	115.1	34.6	26.4	30.0	46.2	8.2	0.7	0.8
Bishan Gurracha Admin Town	770	645	1415	241	150	391	75	59	134	31.3	23.3	27.6	9.7	9.1	9.5	8.0	0.6	0.7	0.9
Bishoftu Admin Town	2923	4612	7535	3714	4649	8363	1757	2192	3949	127.1	100.8	111.0	60.1	47.5	52.4	26.3	12.6	0.8	0.8
Burrayyu Admin Town	1865	2433	4298	1698	2081	3779	513	740	1253	91.0	85.5	87.9	27.5	30.4	29.2	5.5	-2.9	0.9	1.1
Dukam Admin Town	333	278	611	920	1245	2165	464	703	1167	276.3	447.8	354.3	139.3	252.9	191.0	-171.6	-113.5	1.6	1.8
Galan Admin Town	365	348	713	360	402	762	141	207	348	98.6	115.5	106.9	38.6	59.5	48.8	-16.9	-20.9	1.2	1.5
Holeta Admin Town	879	1195	2074	1779	1680	3459	861	841	1702	202.4	140.6	166.8	98.0	70.4	82.1	61.8	27.6	0.7	0.7
Jimma Admin Town	3883	5587	9470	4322	4837	9159	2538	3096	5634	111.3	86.6	96.7	65.4	55.4	59.5	24.7	9.9	0.8	0.8
L/T/L/Dadhi Admin Town	547	485	1032	731	775	1506	351	421	772	133.6	159.8	145.9	64.2	86.8	74.8	-26.2	-22.6	1.2	1.4
Mojo Admin Town	1312	1396	2708	1483	1783	3266	840	1049	1889	113.0	127.7	120.6	64.0	75.1	69.8	-14.7	-11.1	1.1	1.2
Nekemte Admin Town	2459	3412	5871	4054	4464	8518	2130	2671	4801	164.9	130.8	145.1	86.6	78.3	81.8	34.0	8.3	0.8	0.9
Robe Admin Town	1522	1825	3347	2675	2313	4988	1543	1376	2919	175.8	126.7	149.0	101.4	75.4	87.2	49.0	26.0	0.7	0.7
Sabata Admin Town	1611	2077	3688	3117	3495	6612	1573	1996	3569	193.5	168.3	179.3	97.6	96.1	96.8	25.2	1.5	0.9	1.0
Shashamane Admin Town	3489	4512	8001	6065	5140	11205	2751	2862	5613	173.8	113.9	140.0	78.8	63.4	70.2	59.9	15.4	0.7	0.8
Sululta Admin Town	616	595	1211	851	972	1823	283	370	653	138.1	163.4	150.5	45.9	62.2	53.9	-25.2	-16.2	1.2	1.4
Woliso Admin Town	1348	1854	3202	2491	2231	4722	1010	1104	2114	184.8	120.3	147.5	74.9	59.5	66.0	64.5	15.4	0.7	0.8
Oromia	944475	931093	1875568	446613	342974	789587	202993	179717	382710	47.3	36.8	42.1	21.5	19.3	20.4	10.5	2.2	0.8	0.9

Table 6.15: Secondary Schools (Grade 11-12) Enrolment and Enrolment Rates by District 2012(2019/2020 G C.)

Zones/ Administrative Towns/Woredas	17-18 Years Old Children (SAP)			Grade 11-12 Enrolment						GER			NER			GG(%) according to		GPI according to	
				All Age			17-18 Years												
	M	F	T	M	F	T	M	F	T	M	F	T	M	F	T	GER	NER	GER	NER
Arsi																			
Amiinyaa	2922	2409	5331	468	307	775	338	236	574	16.0	12.7	14.5	11.6	9.8	10.8	3.3	1.8	0.8	0.8
Asakoo	2884	2539	5423	532	268	800	243	121	364	18.4	10.6	14.8	8.4	4.8	6.7	7.9	3.7	0.6	0.6
B/M/ Boqojjii	822	765	1587	716	342	1058	283	205	488	87.1	44.7	66.7	34.4	26.8	30.7	42.4	7.6	0.5	0.8
Balee Gasgaar	2893	2360	5253	604	369	973	19	12	31	20.9	15.6	18.5	0.7	0.5	0.6	5.2	0.1	0.7	0.8
Collee	3430	3104	6534	766	469	1235	257	142	399	22.3	15.1	18.9	7.5	4.6	6.1	7.2	2.9	0.7	0.6
Digaluu fi Xiijoo	5505	5360	10865	766	425	1191	383	310	693	13.9	7.9	11.0	7.0	5.8	6.4	6.0	1.2	0.6	0.8
Diksiis	2505	2390	4895	304	196	500	89	74	163	12.1	8.2	10.2	3.6	3.1	3.3	3.9	0.5	0.7	0.9
Doddotaa	2421	2297	4718	522	329	851	345	242	587	21.6	14.3	18.0	14.3	10.5	12.4	7.2	3.7	0.7	0.7
Gololchaa	2773	2804	5577	1306	611	1917	827	413	1240	47.1	21.8	34.4	29.8	14.7	22.2	25.3	15.1	0.5	0.5
Gunaa	2718	2381	5099	467	304	771	216	145	361	17.2	12.8	15.1	7.9	6.1	7.1	4.4	1.9	0.7	0.8
Heexoosaa	4321	4297	8618	560	314	874	332	192	524	13.0	7.3	10.1	7.7	4.5	6.1	5.7	3.2	0.6	0.6
Honqoloo Waabee	2001	1879	3880	295	168	463	46	43	89	14.7	8.9	11.9	2.3	2.3	2.3	5.8	0.0	0.6	1.0
Jajuu	4496	3603	8099	580	372	952	274	204	478	12.9	10.3	11.8	6.1	5.7	5.9	2.6	0.4	0.8	0.9
Limmuu fi Bilbiloo	6167	5877	12044	264	157	421	140	85	225	4.3	2.7	3.5	2.3	1.4	1.9	1.6	0.8	0.6	0.6
Loodee Heexosaa	3974	3836	7810	556	412	968	333	287	620	14.0	10.7	12.4	8.4	7.5	7.9	3.3	0.9	0.8	0.9
Martii	3588	3286	6874	540	328	868	291	196	487	15.1	10.0	12.6	8.1	6.0	7.1	5.1	2.1	0.7	0.7
Muneessaa	5726	5467	11193	826	331	1157	475	194	669	14.4	6.1	10.3	8.3	3.5	6.0	8.4	4.7	0.4	0.4
Roobee	6361	5393	11754	1328	709	2037	573	438	1011	20.9	13.1	17.3	9.0	8.1	8.6	7.7	0.9	0.6	0.9
Seeruu	1407	1288	2695	282	146	428	61	46	107	20.0	11.3	15.9	4.3	3.6	4.0	8.7	0.8	0.6	0.8
Shanan Kooluu	1976	1963	3939	334	177	511	113	59	172	16.9	9.0	13.0	5.7	3.0	4.4	7.9	2.7	0.5	0.5
Shirkaa	6107	5677	11784	898	488	1386	289	223	512	14.7	8.6	11.8	4.7	3.9	4.3	6.1	0.8	0.6	0.8
Siree	2818	2451	5269	314	188	502	150	146	296	11.1	7.7	9.5	5.3	6.0	5.6	3.5	-0.6	0.7	1.1
Suudee	4563	3923	8486	660	324	984	293	133	426	14.5	8.3	11.6	6.4	3.4	5.0	6.2	3.0	0.6	0.5
Xannaa	2395	2245	4640	283	189	472	209	140	349	11.8	8.4	10.2	8.7	6.2	7.5	3.4	2.5	0.7	0.7
Xiyyoo	2830	2536	5366	240	131	371	106	83	189	8.5	5.2	6.9	3.7	3.3	3.5	3.3	0.5	0.6	0.9
Zuwaay Dugdaa	3710	3649	7359	560	214	774	176	93	269	15.1	5.9	10.5	4.7	2.5	3.7	9.2	2.2	0.4	0.5
Total Arsi	91313	83779	175092	14971	8268	23239	6861	4462	11323	16.4	9.9	13.3	7.5	5.3	6.5	6.5	2.2	0.6	0.7
West Arsi																			
Adaabbaa	4822	4699	9521	968	715	1683	352	369	721	20.1	15.2	17.7	7.3	7.9	7.6	4.9	-0.6	0.8	1.1
B/M/ Dodolaa	1000	742	1742	1870	1287	3157	897	663	1560	187.0	173.5	181.2	89.7	89.4	89.6	13.5	0.3	0.9	1.0
B/M/ Nageellee Arsii	2680	2699	5379	2332	1163	3495	732	325	1057	87.0	43.1	65.0	27.3	12.0	19.7	43.9	15.3	0.5	0.4
Dodolaa	5935	5475	11410	877	365	1242	273	144	417	14.8	6.7	10.9	4.6	2.6	3.7	8.1	2.0	0.5	0.6
Gadab	6001	6018	12019	1519	1278	2797	427	408	835	25.3	21.2	23.3	7.1	6.8	6.9	4.1	0.3	0.8	1.0
Heeban Arsii	2020	2025	4045	309	127	436	194	75	269	15.3	6.3	10.8	9.6	3.7	6.7	9.0	5.9	0.4	0.4
Kofalee	6078	4941	11019	1078	608	1686	457	342	799	17.7	12.3	15.3	7.5	6.9	7.3	5.4	0.6	0.7	0.9
Kokkossaa	3862	3486	7348	1794	602	2396	670	298	968	46.5	17.3	32.6	17.3	8.5	13.2	29.2	8.8	0.4	0.5
Nageellee Arsii	4480	4720	9200	452	198	650	140	57	197	10.1	4.2	7.1	3.1	1.2	2.1	5.9	1.9	0.4	0.4
Nansaboo	3004	3320	6324	971	413	1384	307	170	477	32.3	12.4	21.9	10.2	5.1	7.5	19.9	5.1	0.4	0.5
Qoree	3383	3131	6514	744	457	1201	39	61	100	22.0	14.6	18.4	1.2	1.9	1.5	7.4	-0.8	0.7	1.7
Shaallaa	4528	4417	8945	581	165	746	110	60	170	12.8	3.7	8.3	2.4	1.4	1.9	9.1	1.1	0.3	0.6
Shaashamannee	7132	7506	14638	459	266	725	344	185	529	6.4	3.5	5.0	4.8	2.5	3.6	2.9	2.4	0.6	0.5
Siraaroo	4006	4221	8227	552	237	789	219	120	339	13.8	5.6	9.6	5.5	2.8	4.1	8.2	2.6	0.4	0.5
Wandoo	2895	2923	5818	155	112	267	26	24	50	5.4	3.8	4.6	0.9	0.8	0.9	1.5	0.1	0.7	0.9
Total West Arsi	61826	60323	122149	14661	7993	22654	5187	3301	8488	23.7	13.3	18.5	8.4	5.5	6.9	10.5	2.9	0.6	0.7

Zones/Administrative Towns/Woredas	17-18 Years Old Children (SAP)			Grade 11-12 Enrolment						GER			NER			GG(%) according to		GPI according to	
				All Age			17-18 Years												
	M	F	T	M	F	T	M	F	T	M	F	T	M	F	T	GER	NER	GER	NER
Bale																			
Agaarfaa	3871	3583	7454	627	394	1021	365	310	675	16.2	11.0	13.7	9.4	8.7	9.1	5.2	0.8	0.7	0.9
B/M/ Gindhiir	728	592	1320	951	666	1617	268	385	653	130.6	112.5	122.5	36.8	65.0	49.5	18.1	-28.2	0.9	1.8
B/M/ Goobbaa	1770	2081	3851	811	674	1485	517	503	1020	45.8	32.4	38.6	29.2	24.2	26.5	13.4	5.0	0.7	0.8
Barbaree	2675	2487	5162	466	309	775	116	121	237	17.4	12.4	15.0	4.3	4.9	4.6	5.0	-0.5	0.7	1.1
Daawwee Qaachan	973	768	1741	137	67	204	78	33	111	14.1	8.7	11.7	8.0	4.3	6.4	5.4	3.7	0.6	0.5
Daawwee Sarar	2188	1738	3926	96	56	152	37	6	43	4.4	3.2	3.9	1.7	0.3	1.1	1.2	1.3	0.7	0.2
Dalloo Mannaa	2655	2655	5310	530	320	850	332	249	581	20.0	12.1	16.0	12.5	9.4	10.9	7.9	3.1	0.6	0.8
Diinshoo	1273	1418	2691	275	226	501	17	17	34	21.6	15.9	18.6	1.3	1.2	1.3	5.7	0.1	0.7	0.9
Gaasaraa	2783	2560	5343	393	318	711	144	149	293	14.1	12.4	13.3	5.2	5.8	5.5	1.7	-0.6	0.9	1.1
Gindhiir	4233	3571	7804	614	311	925	271	176	447	14.5	8.7	11.9	6.4	4.9	5.7	5.8	1.5	0.6	0.8
Gololcha	3376	2969	6345	486	369	855	176	164	340	14.4	12.4	13.5	5.2	5.5	5.4	2.0	-0.3	0.9	1.1
Goobbaa	1312	1205	2517	80	55	135	63	50	113	6.1	4.6	5.4	4.8	4.1	4.5	1.5	0.7	0.7	0.9
Gooroo	2596	2332	4928	319	246	565	282	230	512	12.3	10.5	11.5	10.9	9.9	10.4	1.7	1.0	0.9	0.9
Gurra Dhaamolee	748	654	1402	248	136	384	42	31	73	33.2	20.8	27.4	5.6	4.7	5.2	12.4	0.9	0.6	0.8
Harannaa Bulluq	2131	2375	4506	406	182	588	186	100	286	19.1	7.7	13.0	8.7	4.2	6.3	11.4	4.5	0.4	0.5
Laga Hidhaa	1762	1651	3413	832	384	1216	295	136	431	47.2	23.3	35.6	16.7	8.2	12.6	24.0	8.5	0.5	0.5
Maddaa Walaabuu	2790	3115	5905	483	303	786	300	192	492	17.3	9.7	13.3	10.8	6.2	8.3	7.6	4.6	0.6	0.6
Raayituu	993	991	1984	326	173	499	60	36	96	32.8	17.5	25.2	6.0	3.6	4.8	15.4	2.4	0.5	0.6
Sawweenaa	1830	1836	3666	403	221	624	121	59	180	22.0	12.0	17.0	6.6	3.2	4.9	10.0	3.4	0.5	0.5
Sinaanaa	4627	3754	8381	261	266	527	191	195	386	5.6	7.1	6.3	4.1	5.2	4.6	-1.4	-1.1	1.3	1.3
Total Bale	45314	42335	87649	8744	5676	14420	3861	3142	7003	19.3	13.4	16.5	8.5	7.4	8.0	5.9	1.1	0.7	0.9
Borana																			
Areeroo	1478	1574	3052	431	388	819	56	59	115	29.2	24.7	26.8	3.8	3.7	3.8	4.5	0.0	0.8	1.0
B/M/ Yaaballoo	781	696	1477	956	691	1647	391	342	733	122.4	99.3	111.5	50.1	49.1	49.6	23.1	0.9	0.8	1.0
Dhaas	676	661	1337	136	85	221	35	21	56	20.1	12.9	16.5	5.2	3.2	4.2	7.3	2.0	0.6	0.6
Dilloo	428	408	836	164	147	311	35	31	66	38.3	36.0	37.2	8.2	7.6	7.9	2.3	0.6	0.9	0.9
Dirree	1147	1087	2234	262	291	553	78	135	213	22.8	26.8	24.8	6.8	12.4	9.5	-3.9	-5.6	1.2	1.8
Dubluq	763	675	1438	207	160	367	44	33	77	27.1	23.7	25.5	5.8	4.9	5.4	3.4	0.9	0.9	0.8
Elwayyaa	868	766	1634	155	118	273	29	40	69	17.9	15.4	16.7	3.3	5.2	4.2	2.5	-1.9	0.9	1.6
Gomolee	889	757	1646	55	20	75	23	4	27	6.2	2.6	4.6	2.6	0.5	1.6	3.5	2.1	0.4	0.2
Guchii	535	470	1005																
Miyoo	1326	1452	2778	371	256	627	234	184	418	28.0	17.6	22.6	17.6	12.7	15.0	10.3	5.0	0.6	0.7
Moyyaalee	1056	980	2036	532	400	932	255	238	493	50.4	40.8	45.8	24.1	24.3	24.2	9.6	-0.1	0.8	1.0
Taltallee	2102	1902	4004	271	130	401	186	99	285	12.9	6.8	10.0	8.8	5.2	7.1	6.1	3.6	0.5	0.6
Waacillee	626	761	1387	61	42	103	5	11	16	9.7	5.5	7.4	0.8	1.4	1.2	4.2	-0.6	0.6	1.8
Yaaballoo	2816	2652	5468																
Total Borana	15491	14841	30332	3601	2728	6329	1371	1197	2568	23.2	18.4	20.9	8.9	8.1	8.5	4.9	0.8	0.8	0.9
Buno Bedelle																			
B/M/ Beddellee	1145	1030	2175	1288	1270	2558	616	705	1321	112.5	123.3	117.6	53.8	68.4	60.7	-10.8	-14.6	1.1	1.3
Beddellee	2343	2229	4572	101	83	184	89	75	164	4.3	3.7	4.0	3.8	3.4	3.6	0.6	0.4	0.9	0.9
Boorachaa	1607	1539	3146	590	496	1086	398	376	774	36.7	32.2	34.5	24.8	24.4	24.6	4.5	0.3	0.9	1.0
Cawwaaqaa	1099	1489	2588	590	199	789	312	117	429	53.7	13.4	30.5	28.4	7.9	16.6	40.3	20.5	0.2	0.3
Cooraa	3109	2653	5762	913	863	1776	239	272	511	29.4	32.5	30.8	7.7	10.3	8.9	-3.2	-2.6	1.1	1.3
Daaboo Haannaa	1220	1130	2350	719	529	1248	226	180	406	58.9	46.8	53.1	18.5	15.9	17.3	12.1	2.6	0.8	0.9
Deeggaa	1322	1100	2422	375	357	732	221	254	475	28.4	32.5	30.2	16.7	23.1	19.6	-4.1	-6.4	1.1	1.4
Dhidheessaa	2270	2129	4399	639	511	1150	402	346	748	28.1	24.0	26.1	17.7	16.3	17.0	4.1	1.5	0.9	0.9
Gachii	2074	1945	4019	373	345	718	186	180	366	18.0	17.7	17.9	9.0	9.3	9.1	0.2	-0.3	1.0	1.0
Makkoo	629	624	1253	232	162	394	122	79	201	36.9	26.0	31.4	19.4	12.7	16.0	10.9	6.7	0.7	0.7
Total Buno Bedelle	16818	15868	32686	5820	4815	10635	2811	2584	5395	34.6	30.3	32.5	16.7	16.3	16.5	4.3	0.4	0.9	1.0

Zones/ Administrative Towns/Woredas	17-18 Years Old Children (SAP)			Grade 11-12 Enrolment						GER			NER			GG(%) according to		GPI according to	
				All Age			17-18 Years												
	M	F	T	M	F	T	M	F	T	M	F	T	M	F	T	GER	NER	GER	NER
OSZS Finfinnee																			
Aqaaqii	2398	2190	4588	214	68	282	51	18	69	8.9	3.1	6.1	2.1	0.8	1.5	5.8	1.3	0.3	0.4
B/M/ Sandaafaa	753	705	1458	569	473	1042	170	219	389	75.6	67.1	71.5	22.6	31.1	26.7	8.5	-8.5	0.9	1.4
Barrak	2337	2269	4606	108	44	152	59	36	95	4.6	1.9	3.3	2.5	1.6	2.1	2.7	0.9	0.4	0.6
Muloo	1170	1091	2261	190	142	332	48	37	85	16.2	13.0	14.7	4.1	3.4	3.8	3.2	0.7	0.8	0.8
Sabbataa Hawaas	4824	4113	8937	273	171	444	151	115	266	5.7	4.2	5.0	3.1	2.8	3.0	1.5	0.3	0.7	0.9
Sulultaa	4290	4052	8342	427	325	752	179	154	333	10.0	8.0	9.0	4.2	3.8	4.0	1.9	0.4	0.8	0.9
Walmaraa	2828	2655	5483	240	137	377	93	69	162	8.5	5.2	6.9	3.3	2.6	3.0	3.3	0.7	0.6	0.8
Total OSZS Finfinnee	18600	17075	35675	2021	1360	3381	751	648	1399	10.9	8.0	9.5	4.0	3.8	3.9	2.9	0.2	0.7	0.9
Guji																			
Aagaa Waayyuu	912	948	1860	230	66	296	52	33	85	25.2	7.0	15.9	5.7	3.5	4.6	18.3	2.2	0.3	0.6
Adoolaa Reeddee	3101	3372	6473	599	164	763	77	49	126	19.3	4.9	11.8	2.5	1.5	1.9	14.5	1.0	0.3	0.6
Annaa Sorraa	2402	2677	5079	1556	505	2061	553	250	803	64.8	18.9	40.6	23.0	9.3	15.8	45.9	13.7	0.3	0.4
B/M/ Adoolaa Waayyuu	1113	1128	2241	1067	495	1562	380	181	561	95.9	43.9	69.7	34.1	16.0	25.0	52.0	18.1	0.5	0.5
B/M/ Nageellee	1912	1753	3665	590	399	989	82	81	163	30.9	22.8	27.0	4.3	4.6	4.4	8.1	-0.3	0.7	1.1
B/M/ Shaakkisoo	976	1054	2030	930	457	1387	259	195	454	95.3	43.4	68.3	26.5	18.5	22.4	51.9	8.0	0.5	0.7
Booree	3306	3377	6683	1165	454	1619	405	183	588	35.2	13.4	24.2	12.3	5.4	8.8	21.8	6.8	0.4	0.4
Daamaa	1400	1557	2957	444	189	633	136	66	202	31.7	12.1	21.4	9.7	4.2	6.8	19.6	5.5	0.4	0.4
Girjaa	1278	1514	2792	528	157	685	83	21	104	41.3	10.4	24.5	6.5	1.4	3.7	30.9	5.1	0.3	0.2
Gooroo Doolaa	1834	2141	3975	1309	717	2026	20	8	28	71.4	33.5	51.0	1.1	0.4	0.7	37.9	0.7	0.5	0.3
Gumii Eldaloo	445	405	850	70	41	111	39	30	69	15.7	10.1	13.1	8.8	7.4	8.1	5.6	1.4	0.6	0.8
Haroo Walaabuu	1690	1799	3489	143	47	190				8.5	2.6	5.4				5.8	0.0	0.3	
Liiban	2138	2348	4486																
Oddoo Shaakkisoo	3619	3955	7574	432	118	550	151	45	196	11.9	3.0	7.3	4.2	1.1	2.6	9.0	3.0	0.2	0.3
Sabbaa Boruu	1428	1651	3079	531	125	656	199	49	248	37.2	7.6	21.3	13.9	3.0	8.1	29.6	11.0	0.2	0.2
Uraagaa	2879	3287	6166	1214	461	1675	384	177	561	42.2	14.0	27.2	13.3	5.4	9.1	28.1	8.0	0.3	0.4
Waadaraa	1445	1555	3000	472	211	683	199	61	260	32.7	13.6	22.8	13.8	3.9	8.7	19.1	9.8	0.4	0.3
Total Guji	31878	34521	66399	11280	4606	15886	3019	1429	4448	35.4	13.3	23.9	9.5	4.1	6.7	22.0	5.3	0.4	0.4
West Guji																			
Abbayaa	2799	2697	5496	642	334	976	178	76	254	22.9	12.4	17.8	6.4	2.8	4.6	10.6	3.5	0.5	0.4
B/M/ Bulee Horaa	1272	1271	2543	2688	1490	4178	1096	665	1761	211.3	117.2	164.3	86.2	52.3	69.2	94.1	33.8	0.6	0.6
Birbira Kojowaa	1154	1368	2522	386	74	460	151	34	185	33.4	5.4	18.2	13.1	2.5	7.3	28.0	10.6	0.2	0.2
Bulee Horaa	3567	3962	7529	1834	746	2580	232	216	448	51.4	18.8	34.3	6.5	5.5	6.0	32.6	1.1	0.4	0.8
Dugdaa Daawwaa	4503	4502	9005	1722	729	2451	347	144	491	38.2	16.2	27.2	7.7	3.2	5.5	22.0	4.5	0.4	0.4
Galaanaa	1869	2141	4010	842	388	1230	178	152	330	45.1	18.1	30.7	9.5	7.1	8.2	26.9	2.4	0.4	0.7
Hambalaa Waamannaa	2302	2842	5144	811	238	1049	491	168	659	35.2	8.4	20.4	21.3	5.9	12.8	26.9	15.4	0.2	0.3
Malkaa Soddaa	1887	1941	3828	739	137	876	22	3	25	39.2	7.1	22.9	1.2	0.2	0.7	32.1	1.0	0.2	0.1
Qarcaa	4202	4967	9169	790	295	1085	5	9	14	18.8	5.9	11.8	0.1	0.2	0.2	12.9	-0.1	0.3	1.5
Surroo Barguddaa	989	1027	2016	292	81	373	65	19	84	29.5	7.9	18.5	6.6	1.9	4.2	21.6	4.7	0.3	0.3
Total West Guji	24544	26718	51262	10746	4512	15258	2765	1486	4251	43.8	16.9	29.8	11.3	5.6	8.3	26.9	5.7	0.4	0.5

Zones/Administrative Towns/Woredas	17-18 Years Old Children (SAP)			Grade 11-12 Enrolment						GER			NER			GG(%) according to		GPI according to	
				All Age			17-18 Years												
	M	F	T	M	F	T	M	F	T	M	F	T	M	F	T	GER	NER	GER	NER
East Hararge																			
B/M/ Awwadaay	245	267	512	547	346	893	101	70	171	223.3	129.6	174.4	41.2	26.2	33.4	93.7	15.0	0.6	0.6
B/M/ Baabbilee	508	596	1104	327	167	494	152	108	260	64.4	28.0	44.7	29.9	18.1	23.6	36.3	11.8	0.4	0.6
B/M/ Dadar	494	388	882	829	237	1066	355	114	469	167.8	61.1	120.9	71.9	29.4	53.2	106.7	42.5	0.4	0.4
B/M/ Haroo maayaa	974	1069	2043	1711	686	2397	121	52	173	175.7	64.2	117.3	12.4	4.9	8.5	111.5	7.6	0.4	0.4
Baabbilee	1752	2101	3853	278	103	381	138	73	211	15.9	4.9	9.9	7.9	3.5	5.5	11.0	4.4	0.3	0.4
Baddannoo	6227	6104	12331	1540	442	1982	629	253	882	24.7	7.2	16.1	10.1	4.1	7.2	17.5	6.0	0.3	0.4
Cinaaqsan	2180	2297	4477	229	85	314	26	22	48	10.5	3.7	7.0	1.2	1.0	1.1	6.8	0.2	0.4	0.8
Dadar	6491	6051	12542	844	348	1192	401	190	591	13.0	5.8	9.5	6.2	3.1	4.7	7.3	3.0	0.4	0.5
Fadiis	2245	2849	5094	470	144	614	228	86	314	20.9	5.1	12.1	10.2	3.0	6.2	15.9	7.1	0.2	0.3
Giraawaa	5718	5512	11230	739	259	998	338	115	453	12.9	4.7	8.9	5.9	2.1	4.0	8.2	3.8	0.4	0.4
Gola Odaa	1770	2181	3951	311	150	461	102	75	177	17.6	6.9	11.7	5.8	3.4	4.5	10.7	2.3	0.4	0.6
Goroo Guutuu	4028	3652	7680	1069	463	1532	561	269	830	26.5	12.7	19.9	13.9	7.4	10.8	13.9	6.6	0.5	0.5
Goroo Muxii	2161	2080	4241	434	242	676	196	166	362	20.1	11.6	15.9	9.1	8.0	8.5	8.4	1.1	0.6	0.9
Gursum	3452	3660	7112	408	129	537	243	75	318	11.8	3.5	7.6	7.0	2.0	4.5	8.3	5.0	0.3	0.3
Haroo Maayaa	5714	6637	12351	562	141	703	329	94	423	9.8	2.1	5.7	5.8	1.4	3.4	7.7	4.3	0.2	0.2
Jaarsoo	2798	2982	5780	452	114	566	199	59	258	16.2	3.8	9.8	7.1	2.0	4.5	12.3	5.1	0.2	0.3
Kombolcha	3388	3752	7140	550	238	788	184	150	334	16.2	6.3	11.0	5.4	4.0	4.7	9.9	1.4	0.4	0.7
Kurfaa Callee	1675	1373	3048	574	164	738	208	91	299	34.3	11.9	24.2	12.4	6.6	9.8	22.3	5.8	0.3	0.5
Malkaa Bal'oo	4962	4608	9570	807	394	1201	288	167	455	16.3	8.6	12.5	5.8	3.6	4.8	7.7	2.2	0.5	0.6
Mayyuu	1093	1162	2255	244	125	369	67	38	105	22.3	10.8	16.4	6.1	3.3	4.7	11.6	2.9	0.5	0.5
Meettaa	4619	4687	9306	1042	480	1522	640	306	946	22.6	10.2	16.4	13.9	6.5	10.2	12.3	7.3	0.5	0.5
Miidhagaa Tolaa	1827	2059	3886	529	282	811	173	100	273	29.0	13.7	20.9	9.5	4.9	7.0	15.3	4.6	0.5	0.5
Qarsaa	4372	4551	8923	1054	353	1407	549	244	793	24.1	7.8	15.8	12.6	5.4	8.9	16.4	7.2	0.3	0.4
Qumbii	496	584	1080	123	71	194	30	15	45	24.8	12.2	18.0	6.0	2.6	4.2	12.6	3.5	0.5	0.4
Total East Hararge	69189	71202	140391	15673	6163	21836	6258	2932	9190	22.7	8.7	15.6	9.0	4.1	6.5	14.0	4.9	0.4	0.5
West Hararge																			
Ancaar	2583	2194	4777	899	422	1321	125	56	181	34.8	19.2	27.7	4.8	2.6	3.8	15.6	2.3	0.6	0.5
B/M/ Baddeessaa	999	819	1818	556	219	775	326	135	461	55.7	26.7	42.6	32.6	16.5	25.4	28.9	16.1	0.5	0.5
B/M/ Ciroo	2400	1796	4196	1276	540	1816	584	294	878	53.2	30.1	43.3	24.3	16.4	20.9	23.1	8.0	0.6	0.7
Bookee	2641	2674	5315	407	166	573	71	35	106	15.4	6.2	10.8	2.7	1.3	2.0	9.2	1.4	0.4	0.5
Burqaa Dhiintuu	1101	1085	2186	244	115	359	54	35	89	22.2	10.6	16.4	4.9	3.2	4.1	11.6	1.7	0.5	0.7
Ciroo	4216	4378	8594	160	37	197	79	21	100	3.8	0.8	2.3	1.9	0.5	1.2	2.9	1.4	0.2	0.3
Daaroo Labuu	4007	4066	8073	645	296	941	309	154	463	16.1	7.3	11.7	7.7	3.8	5.7	8.8	3.9	0.5	0.5
Doobbaa	3277	3081	6358	547	188	735	400	132	532	16.7	6.1	11.6	12.2	4.3	8.4	10.6	7.9	0.4	0.4
Gammachiis	4306	4760	9066	308	165	473	185	139	324	7.2	3.5	5.2	4.3	2.9	3.6	3.7	1.4	0.5	0.7
Gubbaa Qorichaa	3061	2881	5942	324	162	486	129	74	203	10.6	5.6	8.2	4.2	2.6	3.4	5.0	1.6	0.5	0.6
Gumbii Bordoddee	1619	1501	3120	239	79	318	17	18	35	14.8	5.3	10.2	1.1	1.2	1.1	9.5	-0.1	0.4	1.1
Habroo	6039	5373	11412	995	379	1374	567	242	809	16.5	7.1	12.0	9.4	4.5	7.1	9.4	4.9	0.4	0.5
Hawwii Guddinaa	1486	1430	2916	545	256	801	121	55	176	36.7	17.9	27.5	8.1	3.8	6.0	18.8	4.3	0.5	0.5
Mi'eessoo	4170	4079	8249	592	219	811	309	128	437	14.2	5.4	9.8	7.4	3.1	5.3	8.8	4.3	0.4	0.4
Odaa Bultuum	3938	4106	8044	179	78	257	152	67	219	4.5	1.9	3.2	3.9	1.6	2.7	2.6	2.2	0.4	0.4
Shanan Dhugoo	1493	1513	3006	828	331	1159	471	192	663	55.5	21.9	38.6	31.5	12.7	22.1	33.6	18.9	0.4	0.4
Xulloo	4812	3974	8786	1501	620	2121	717	337	1054	31.2	15.6	24.1	14.9	8.5	12.0	15.6	6.4	0.5	0.6
Total West Hararge	52148	49710	101858	10245	4272	14517	4616	2114	6730	19.6	8.6	14.3	8.9	4.3	6.6	11.1	4.6	0.4	0.5

Zones/ Administrative Towns/Woredas	17-18 Years Old Children (SAP)			Grade 11-12 Enrolment						GER			NER			GG(%) according to		GPI according to	
				All Age			17-18 Years									GER	NER	GER	NER
	M	F	T	M	F	T	M	F	T	M	F	T	M	F	T	GER	NER	GER	NER
Horo Guduru Wollega																			
Abbaay Coomman	2453	2269	4722	2531	1665	4196	942	923	1865	103.2	73.4	88.9	38.4	40.7	39.5	29.8	-2.3	0.7	1.1
Abee Dongoroo	1935	2419	4354	849	525	1374	279	221	500	43.9	21.7	31.6	14.4	9.1	11.5	22.2	5.3	0.5	0.6
Amuru	1868	1882	3750	1944	1499	3443	1274	1092	2366	104.1	79.6	91.8	68.2	58.0	63.1	24.4	10.2	0.8	0.9
B/M/ Shaambu	1831	1864	3695	1489	1399	2888	738	822	1560	81.3	75.1	78.2	40.3	44.1	42.2	6.3	-3.8	0.9	1.1
Coomman Guduruu	1556	1382	2938	479	358	837	359	290	649	30.8	25.9	28.5	23.1	21.0	22.1	4.9	2.1	0.8	0.9
Guduruu	2064	1786	3850	1823	1598	3421	1471	1337	2808	88.3	89.5	88.9	71.3	74.9	72.9	-1.2	-3.6	1.0	1.1
Habaaboo Guduruu	1353	1435	2788	987	954	1941	527	490	1017	72.9	66.5	69.6	39.0	34.1	36.5	6.5	4.8	0.9	0.9
Horro	1040	1085	2125	115	88	203	69	53	122	11.1	8.1	9.6	6.6	4.9	5.7	2.9	1.7	0.7	0.7
Horroo Bulluq	1247	1266	2513	1242	863	2105	645	420	1065	99.6	68.2	83.8	51.7	33.2	42.4	31.4	18.5	0.7	0.6
Jaardagaa Jaartee	1703	1761	3464	1526	1051	2577	666	532	1198	89.6	59.7	74.4	39.1	30.2	34.6	29.9	8.9	0.7	0.8
Jimmaa Gannatii	2131	2214	4345	1507	1267	2774	935	876	1811	70.7	57.2	63.8	43.9	39.6	41.7	13.5	4.3	0.8	0.9
Jimmaa Raaree	2101	1933	4034	1062	987	2049	183	168	351	50.5	51.1	50.8	8.7	8.7	8.7	-0.5	0.0	1.0	1.0
Total Horroo Guduru Wollega	21282	21296	42578	15554	12254	27808	8088	7224	15312	73.1	57.5	65.3	38.0	33.9	36.0	15.5	4.1	0.8	0.9
Ilu Aba Bora																			
Aallee	2436	2152	4588	532	482	1014	261	294	555	21.8	22.4	22.1	10.7	13.7	12.1	-0.6	-2.9	1.0	1.3
Algee Saachii	2742	2322	5064	965	799	1764	504	490	994	35.2	34.4	34.8	18.4	21.1	19.6	0.8	-2.7	1.0	1.1
B/M/ Mattuu	1580	1825	3405	1186	1367	2553	528	742	1270	75.1	74.9	75.0	33.4	40.7	37.3	0.2	-7.2	1.0	1.2
Bachoo	710	623	1333	379	249	628	175	131	306	53.4	40.0	47.1	24.6	21.0	23.0	13.4	3.6	0.7	0.9
Biiloo Nophaa	944	851	1795	187	146	333	96	84	180	19.8	17.2	18.6	10.2	9.9	10.0	2.7	0.3	0.9	1.0
Buree	1715	1581	3296	545	372	917	231	223	454	31.8	23.5	27.8	13.5	14.1	13.8	8.2	-0.6	0.7	1.0
Daariimu	4339	4131	8470	1547	955	2502	314	254	568	35.7	23.1	29.5	7.2	6.1	6.7	12.5	1.1	0.6	0.8
Diduu	972	759	1731	479	456	935	125	129	254	49.3	60.1	54.0	12.9	17.0	14.7	-10.8	-4.1	1.2	1.3
Dooraannii	1061	963	2024	433	383	816	200	242	442	40.8	39.8	40.3	18.9	25.1	21.8	1.0	-6.3	1.0	1.3
Halu	489	490	979	227	162	389	64	62	126	46.4	33.1	39.7	13.1	12.7	12.9	13.4	0.4	0.7	1.0
Hurumuu	1355	1345	2700	659	623	1282	223	213	436	48.6	46.3	47.5	16.5	15.8	16.1	2.3	0.6	1.0	1.0
Mattuu	2057	1907	3964	236	192	428	70	107	177	11.5	10.1	10.8	3.4	5.6	4.5	1.4	-2.2	0.9	1.6
Noonoo Sallee	520	518	1038	194	162	356	68	63	131	37.3	31.3	34.3	13.1	12.2	12.6	6.0	0.9	0.8	0.9
Yaayyoo	1840	1677	3517	501	369	870	197	226	423	27.2	22.0	24.7	10.7	13.5	12.0	5.2	-2.8	0.8	1.3
Total Ilu Aba Bora	22760	21144	43904	8070	6717	14787	3056	3260	6316	35.5	31.8	33.7	13.4	15.4	14.4	3.7	-2.0	0.9	1.1
Jimma																			
B/M/ Aggaaroo	1136	1300	2436	1111	920	2031	528	518	1046	97.8	70.8	83.4	46.5	39.8	42.9	27.0	6.6	0.7	0.9
Botor Xoollay	1356	1341	2697	532	442	974	459	375	834	39.2	33.0	36.1	33.8	28.0	30.9	6.3	5.9	0.8	0.8
Cooraa Botor	865	800	1665	463	458	921	108	133	241	53.5	57.3	55.3	12.5	16.6	14.5	-3.7	-4.1	1.1	1.3
Deedoo	4455	4210	8665	621	574	1195	238	293	531	13.9	13.6	13.8	5.3	7.0	6.1	0.3	-1.6	1.0	1.3
Geeraa	3071	2685	5756	937	719	1656	457	354	811	30.5	26.8	28.8	14.9	13.2	14.1	3.7	1.7	0.9	0.9
Gommaa	6143	5714	11857	1202	849	2051	575	505	1080	19.6	14.9	17.3	9.4	8.8	9.1	4.7	0.5	0.8	0.9
Gumaay	1590	1592	3182	788	648	1436	355	318	673	49.6	40.7	45.1	22.3	20.0	21.2	8.9	2.4	0.8	0.9
Limmuu Kossaa	4537	4595	9132	1565	1455	3020	788	906	1694	34.5	31.7	33.1	17.4	19.7	18.6	2.8	-2.3	0.9	1.1
Limmuu Saqqaa	3444	2981	6425	596	650	1246	239	300	539	17.3	21.8	19.4	6.9	10.1	8.4	-4.5	-3.1	1.3	1.5
Maannaa	4444	4216	8660	1249	911	2160	693	644	1337	28.1	21.6	24.9	15.6	15.3	15.4	6.5	0.3	0.8	1.0
Manchoo	3840	3609	7449	416	475	891	262	270	532	10.8	13.2	12.0	6.8	7.5	7.1	-2.3	-0.7	1.2	1.1
Noonoo Beenjaa	1548	1360	2908	725	897	1622	284	310	594	46.8	66.0	55.8	18.3	22.8	20.4	-19.1	-4.4	1.4	1.2
Oomoo Beeyyam	2964	2716	5680	227	235	462	31	40	71	7.7	8.7	8.1	1.0	1.5	1.3	-1.0	-0.4	1.1	1.4
Oomoo Naaddaa	4289	3807	8096	1027	995	2022	521	561	1082	23.9	26.1	25.0	12.1	14.7	13.4	-2.2	-2.6	1.1	1.2
Qarsaa	4662	4326	8988	520	427	947	157	216	373	11.2	9.9	10.5	3.4	5.0	4.1	1.3	-1.6	0.9	1.5
Saqqaa Coqorsaa	6745	6147	12892	984	832	1816	558	493	1051	14.6	13.5	14.1	8.3	8.0	8.2	1.1	0.3	0.9	1.0
Saxammaa	2393	2302	4695	782	548	1330	230	255	485	32.7	23.8	28.3	9.6	11.1	10.3	8.9	-1.5	0.7	1.2
Shabee Sombboo	3219	3030	6249	962	753	1715	497	403	900	29.9	24.9	27.4	15.4	13.3	14.4	5.0	2.1	0.8	0.9
Sigimoo	2448	2233	4681	689	594	1283	605	561	1166	28.1	26.6	27.4	24.7	25.1	24.9	1.5	-0.4	0.9	1.0
Sokorruu	3755	3486	7241	810	1125	1935	430	657	1087	21.6	32.3	26.7	11.5	18.8	15.0	-10.7	-7.4	1.5	1.6
Xiroo Afataa	3332	3160	6492	735	858	1593	400	558	958	22.1	27.2	24.5	12.0	17.7	14.8	-5.1	-5.7	1.2	1.5
Total Jimma	70236	65610	135846	16941	15365	32306	8415	8670	17085	24.1	23.4	23.8	12.0	13.2	12.6	0.7	-1.2	1.0	1.1

Zones/ Administrative Towns/Woredas	17-18 Years Old Children (SAP)			Grade 11-12 Enrolment						GER			NER			GG(%) according to		GPI according to	
				All Age			17-18 Years									GER	NER	GER	NER
	M	F	T	M	F	T	M	F	T	M	F	T	M	F	T	GER	NER	GER	NER
Kellem Wollega																			
Anfilloo	2812	2890	5702	866	580	1446	260	242	502	30.8	20.1	25.4	9.2	8.4	8.8	10.7	0.9	0.7	0.9
B/M/ Dambi Doolloo	2325	2118	4443	2825	2453	5278	1510	1546	3056	121.5	115.8	118.8	64.9	73.0	68.8	5.7	-8.0	1.0	1.1
Daallee Sadii	2454	2660	5114	1894	1505	3399	785	736	1521	77.2	56.6	66.5	32.0	27.7	29.7	20.6	4.3	0.7	0.9
Daallee Waabaraa	1921	2039	3960	1458	1164	2622	513	487	1000	75.9	57.1	66.2	26.7	23.9	25.3	18.8	2.8	0.8	0.9
Gaawoo Qeebbee	1826	1849	3675	1836	1308	3144	903	738	1641	100.5	70.7	85.6	49.5	39.9	44.7	29.8	9.5	0.7	0.8
Gidaamii	2967	2807	5774	2232	1606	3838	1285	1057	2342	75.2	57.2	66.5	43.3	37.7	40.6	18.0	5.7	0.8	0.9
Hawwaa Galaan	3092	2970	6062	1553	1004	2557	700	440	1140	50.2	33.8	42.2	22.6	14.8	18.8	16.4	7.8	0.7	0.7
Jimmaa Horroo	1367	1384	2751	969	706	1675	494	394	888	70.9	51.0	60.9	36.1	28.5	32.3	19.9	7.7	0.7	0.8
Laaloo Qilee	1601	1886	3487	1202	910	2112	382	337	719	75.1	48.3	60.6	23.9	17.9	20.6	26.8	6.0	0.6	0.7
Sadii Caanqaa	1514	1451	2965	875	548	1423	303	200	503	57.8	37.8	48.0	20.0	13.8	17.0	20.0	6.2	0.7	0.7
Sayyoo	3684	3666	7350	1544	1226	2770	636	621	1257	41.9	33.4	37.7	17.3	16.9	17.1	8.5	0.3	0.8	1.0
Yaamaalogii Walal	1392	1586	2978	744	599	1343	356	347	703	53.4	37.8	45.1	25.6	21.9	23.6	15.7	3.7	0.7	0.9
Total Kellem Wollega	26955	27306	54261	17998	13609	31607	8127	7145	15272	66.8	49.8	58.2	30.2	26.2	28.1	16.9	4.0	0.7	0.9
East Shoa																			
Ada'a	4438	3915	8353			0													
Adaamaa	5721	5705	11426	623	416	1039	371	322	693	10.9	7.3	9.1	6.5	5.6	6.1	3.6	0.8	0.7	0.9
Adaamii Tulluu	4402	3954	8356	1219	526	1745	618	290	908	27.7	13.3	20.9	14.0	7.3	10.9	14.4	6.7	0.5	0.5
B/M/ Matahaaraa	820	898	1718	326	242	568	113	103	216	39.8	26.9	33.1	13.8	11.5	12.6	12.8	2.3	0.7	0.8
Booraa	1826	1700	3526	297	174	471	203	124	327	16.3	10.2	13.4	11.1	7.3	9.3	6.0	3.8	0.6	0.7
Bosat	4802	4718	9520	406	278	684	107	107	214	8.5	5.9	7.2	2.2	2.3	2.2	2.6	0.0	0.7	1.0
Dugdaa	4839	4621	9460	1327	930	2257	635	541	1176	27.4	20.1	23.9	13.1	11.7	12.4	7.3	1.4	0.7	0.9
Fantaallee	1858	1870	3728	273	253	526	183	215	398	14.7	13.5	14.1	9.8	11.5	10.7	1.2	-1.6	0.9	1.2
Gimbichuu	3411	2800	6211	109	74	183	65	61	126	3.2	2.6	2.9	1.9	2.2	2.0	0.6	-0.3	0.8	1.1
Liiban Cuccaalaa	2419	2197	4616	303	155	458	94	63	157	12.5	7.1	9.9	3.9	2.9	3.4	5.5	1.0	0.6	0.7
Lumee	3226	3248	6474	237	143	380	143	88	231	7.3	4.4	5.9	4.4	2.7	3.6	2.9	1.7	0.6	0.6
Total East Shoa	37762	35626	73388	5120	3191	8311	2532	1914	4446	13.6	9.0	11.3	6.7	5.4	6.1	4.6	1.3	0.7	0.8
North Shoa																			
Abbichuuf Nya'aa	2945	2705	5650	397	378	775	354	333	687	13.5	14.0	13.7	12.0	12.3	12.2	-0.5	-0.3	1.0	1.0
Alaltuu	2005	1824	3829	258	181	439	105	119	224	12.9	9.9	11.5	5.2	6.5	5.9	2.9	-1.3	0.8	1.2
B/M/ Fiichee	1381	1719	3100	972	787	1759	300	301	601	70.4	45.8	56.7	21.7	17.5	19.4	24.6	4.2	0.7	0.8
Dabra Libaanoos	1833	1511	3344	418	296	714	148	170	318	22.8	19.6	21.4	8.1	11.3	9.5	3.2	-3.2	0.9	1.4
Dagam	3434	3451	6885	697	511	1208	174	117	291	20.3	14.8	17.5	5.1	3.4	4.2	5.5	1.7	0.7	0.7
Darraa	5443	5999	11442	1371	783	2154	617	450	1067	25.2	13.1	18.8	11.3	7.5	9.3	12.1	3.8	0.5	0.7
Giraar Jaarsoo	2211	2170	4381	60	58	118	21	28	49	2.7	2.7	2.7	0.9	1.3	1.1	0.0	-0.3	1.0	1.4
Hidhabuu Abootee	2541	2815	5356	1553	1068	2621	1320	939	2259	61.1	37.9	48.9	51.9	33.4	42.2	23.2	18.6	0.6	0.6
Jiddaa	1752	1912	3664	267	152	419	101	79	180	15.2	7.9	11.4	5.8	4.1	4.9	7.3	1.6	0.5	0.7
Kuyyuu	4602	4243	8845	1588	1300	2888	671	603	1274	34.5	30.6	32.7	14.6	14.2	14.4	3.9	0.4	0.9	1.0
Qimbibit	3026	3070	6096	322	267	589	176	199	375	10.6	8.7	9.7	5.8	6.5	6.2	1.9	-0.7	0.8	1.1
Waacaalee	4901	4868	9769	650	480	1130	260	293	553	13.3	9.9	11.6	5.3	6.0	5.7	3.4	-0.7	0.7	1.1
Warra Jaarsoo	3973	3535	7508	1444	1245	2689	861	805	1666	36.3	35.2	35.8	21.7	22.8	22.2	1.1	-1.1	1.0	1.1
Yaayyaa Gullallee	2016	1779	3795	454	312	766	81	84	165	22.5	17.5	20.2	4.0	4.7	4.3	5.0	-0.7	0.8	1.2
Total North Shoa	42063	41601	83664	10451	7818	18269	5189	4520	9709	24.8	18.8	21.8	12.3	10.9	11.6	6.1	1.5	0.8	0.9

Zones/Administrative Towns/Woredas	17-18 Years Old Children (SAP)			Grade 11-12 Enrolment						GER			NER			GG(%) according to		GPI according to	
				All Age			17-18 Years												
	M	F	T	M	F	T	M	F	T	M	F	T	M	F	T	GER	NER	GER	NER
South West Shoa																			
Ammayyaa	3864	3722	7586	1105	564	1669	361	197	558	28.6	15.2	22.0	9.3	5.3	7.4	13.4	4.0	0.5	0.6
Bacho	2750	2410	5160	824	442	1266	273	258	531	30.0	18.3	24.5	9.9	10.7	10.3	11.6	-0.8	0.6	1.1
Daawoo	2891	2371	5262	484	281	765	231	194	425	16.7	11.9	14.5	8.0	8.2	8.1	4.9	-0.2	0.7	1.0
Gooroo	1320	1374	2694	112	72	184	31	41	72	8.5	5.2	6.8	2.3	3.0	2.7	3.2	-0.6	0.6	1.3
Iluu	2139	1871	4010	661	269	930	383	200	583	30.9	14.4	23.2	17.9	10.7	14.5	16.5	7.2	0.5	0.6
Qarsaa Maaliimaa	3027	2547	5574	762	451	1213	569	347	916	25.2	17.7	21.8	18.8	13.6	16.4	7.5	5.2	0.7	0.7
Sadeen Sooddoo	2155	1874	4029	261	139	400	95	71	166	12.1	7.4	9.9	4.4	3.8	4.1	4.7	0.6	0.6	0.9
Sooddoo Daacii	1502	1253	2755	314	247	561	116	116	232	20.9	19.7	20.4	7.7	9.3	8.4	1.2	-1.5	0.9	1.2
Tolee	2196	1827	4023	350	132	482	268	85	353	15.9	7.2	12.0	12.2	4.7	8.8	8.7	7.6	0.5	0.4
Waliso	4417	4225	8642	340	166	506	106	70	176	7.7	3.9	5.9	2.4	1.7	2.0	3.8	0.7	0.5	0.7
Wancii	3243	2959	6202	501	266	767	112	82	194	15.4	9.0	12.4	3.5	2.8	3.1	6.5	0.7	0.6	0.8
Total South West Shoa	29504	26433	55937	5714	3029	8743	2545	1661	4206	19.4	11.5	15.6	8.6	6.3	7.5	7.9	2.3	0.6	0.7
West Shoa																			
Abuunaa Gindabarat	2739	3138	5877	2308	1756	4064	852	761	1613	84.3	56.0	69.2	31.1	24.3	27.4	28.3	6.9	0.7	0.8
Ada'aa Bargaa	3858	3925	7783	1171	643	1814	413	293	706	30.4	16.4	23.3	10.7	7.5	9.1	14.0	3.2	0.5	0.7
Amboo	3134	2934	6068	123	54	177	123	54	177	3.9	1.8	2.9	3.9	1.8	2.9	2.1	2.1	0.5	0.5
Baakko Tibbee	4430	4308	8738	1789	1252	3041	972	823	1795	40.4	29.1	34.8	21.9	19.1	20.5	11.3	2.8	0.7	0.9
Calliyaa	3676	3554	7230	1329	1201	2530	405	376	781	36.2	33.8	35.0	11.0	10.6	10.8	2.4	0.4	0.9	1.0
Cobii	1546	1528	3074	398	246	644	222	181	403	25.7	16.1	20.9	14.4	11.8	13.1	9.6	2.5	0.6	0.8
Daannoo	3043	2993	6036	1162	861	2023	407	354	761	38.2	28.8	33.5	13.4	11.8	12.6	9.4	1.5	0.8	0.9
Dandii	4707	3922	8629	1400	836	2236	361	206	567	29.7	21.3	25.9	7.7	5.3	6.6	8.4	2.4	0.7	0.7
Dirree Incinnii	2726	2327	5053	1276	797	2073	478	444	922	46.8	34.3	41.0	17.5	19.1	18.2	12.6	-1.5	0.7	1.1
Ejeree	2942	2708	5650	448	284	732	146	120	266	15.2	10.5	13.0	5.0	4.4	4.7	4.7	0.5	0.7	0.9
Ejersa Lafoo	1621	1361	2982	186	104	290	37	55	92	11.5	7.6	9.7	2.3	4.0	3.1	3.8	-1.8	0.7	1.8
Gindabarat	5216	3856	9072	2542	2034	4576	510	434	944	48.7	52.7	50.4	9.8	11.3	10.4	-4.0	-1.5	1.1	1.2
Ilfataa	1624	1627	3251	786	553	1339	144	98	242	48.4	34.0	41.2	8.9	6.0	7.4	14.4	2.8	0.7	0.7
Iluu Galaan	2453	2394	4847	1015	974	1989	726	754	1480	41.4	40.7	41.0	29.6	31.5	30.5	0.7	-1.9	1.0	1.1
Jalduu	4873	4707	9580	2373	1445	3818	624	480	1104	48.7	30.7	39.9	12.8	10.2	11.5	18.0	2.6	0.6	0.8
Jibaat	2253	2186	4439	653	512	1165	258	232	490	29.0	23.4	26.2	11.5	10.6	11.0	5.6	0.8	0.8	0.9
Liiban Jaawwii	1931	1804	3735	391	259	650	197	166	363	20.2	14.4	17.4	10.2	9.2	9.7	5.9	1.0	0.7	0.9
Meettaa Roobii	2556	2425	4981	666	338	1004	228	166	394	26.1	13.9	20.2	8.9	6.8	7.9	12.1	2.1	0.5	0.8
Meettaa Walqixxee	1814	1778	3592	644	393	1037	147	87	234	35.5	22.1	28.9	8.1	4.9	6.5	13.4	3.2	0.6	0.6
Midaa Qanyii	2432	2485	4917	1484	1310	2794	325	316	641	61.0	52.7	56.8	13.4	12.7	13.0	8.3	0.6	0.9	1.0
Noonnoo	2342	2381	4723	640	522	1162	165	156	321	27.3	21.9	24.6	7.0	6.6	6.8	5.4	0.5	0.8	0.9
Tokkee Kuttaayee	4233	3969	8202	1421	1002	2423	388	410	798	33.6	25.2	29.5	9.2	10.3	9.7	8.3	-1.2	0.8	1.1
Total West Shoa	66149	62310	128459	24205	17376	41581	8128	6966	15094	36.6	27.9	32.4	12.3	11.2	11.8	8.7	1.1	0.8	0.9
East Wollega																			
Bonayyaa Boshee	1768	1909	3677	724	679	1403	294	314	608	41.0	35.6	38.2	16.6	16.4	16.5	5.4	0.2	0.9	1.0
Diiggaa	2310	2399	4709	1043	894	1937	137	190	327	45.2	37.3	41.1	5.9	7.9	6.9	7.9	-2.0	0.8	1.3
Giddaa Ayyaanaa	3427	3771	7198	3015	2449	5464	1657	1400	3057	88.0	64.9	75.9	48.4	37.1	42.5	23.0	11.2	0.7	0.8
Gobbuu Sayyoo	1584	1549	3133	702	572	1274	477	379	856	44.3	36.9	40.7	30.1	24.5	27.3	7.4	5.6	0.8	0.8
Gudayyaa Biilaa	1980	1915	3895	1115	872	1987	654	568	1222	56.3	45.5	51.0	33.0	29.7	31.4	10.8	3.4	0.8	0.9
Guutoo Giddaa	2759	3114	5873	711	341	1052	361	226	587	25.8	11.0	17.9	13.1	7.3	10.0	14.8	5.8	0.4	0.6
Haroo Limmuu	1617	1412	3029	1687	1321	3008	448	420	868	104.3	93.6	99.3	27.7	29.7	28.7	10.8	-2.0	0.9	1.1
Ibaantuu	1201	1020	2221	1366	1641	3007	532	511	1043	113.7	160.9	135.4	44.3	50.1	47.0	-47.1	-5.8	1.4	1.1
Jimmaa Arjoo	2803	2942	5745	1148	1168	2316	773	906	1679	41.0	39.7	40.3	27.6	30.8	29.2	1.3	-3.2	1.0	1.1
Kiiramuu	1815	1961	3776	1427	1082	2509	851	708	1559	78.6	55.2	66.4	46.9	36.1	41.3	23.4	10.8	0.7	0.8
Leeqaa Dullachaa	2110	2617	4727	1004	794	1798	469	348	817	47.6	30.3	38.0	22.2	13.3	17.3	17.2	8.9	0.6	0.6
Limmu	2494	2520	5014	1277	1075	2352	1056	929	1985	51.2	42.7	46.9	42.3	36.9	39.6	8.5	5.5	0.8	0.9
Nuunnuu Qumbaa	2127	1917	4044	1185	1151	2336	479	509	988	55.7	60.0	57.8	22.5	26.6	24.4	-4.3	-4.0	1.1	1.2
Saassiggaa	2727	3094	5821	674	457	1131	446	338	784	24.7	14.8	19.4	16.4	10.9	13.5	9.9	5.4	0.6	0.7
Siibuu Siree	3703	4116	7819	1680	1331	3011	902	772	1674	45.4	32.3	38.5	24.4	18.8	21.4	13.0	5.6	0.7	0.8
Waamaa Agaloo	1377	1383	2760	672	610	1282	251	238	489	48.8	44.1	46.4	18.2	17.2	17.7	4.7	1.0	0.9	0.9
Waayyuu Tuqaa	1960	2211	4171	714	520	1234	347	331	678	36.4	23.5	29.6	17.7	15.0	16.3	12.9	2.7	0.6	0.8
Total East Wollega	37762	39850	77612	20144	16957	37101	10134	9087	19221	53.3	42.6	47.8	26.8	22.8	24.8	10.8	4.0	0.8	0.8

Zones/ Administrative Towns/Woredas	17-18 Years Old Children (SAP)			Grade 11-12 Enrolment						GER			NER			GG(%) according to		GPI according to	
				All Age			17-18 Years									GER	NER		
	M	F	T	M	F	T	M	F	T	M	F	T	M	F	T	GER	NER	GER	NER
West Wollega																			
Aayraa	2032	1972	4004	1673	1362	3035	853	694	1547	82.3	69.1	75.8	42.0	35.2	38.6	13.3	6.8	0.8	0.8
B/M/ Gimbii	2127	2188	4315	3093	2846	5939	1639	1662	3301	145.4	130.1	137.6	77.1	76.0	76.5	15.3	1.1	0.9	1.0
B/M/ Mandii	609	596	1205	2471	2370	4841	279	343	622	405.7	397.7	401.7	45.8	57.6	51.6	8.1	-11.7	1.0	1.3
B/M/ Najjoo	905	918	1823	2607	2419	5026	1374	1324	2698	288.1	263.5	275.7	151.8	144.2	148.0	24.6	7.6	0.9	0.9
Baabboo Gambeel	1952	1730	3682	1237	1041	2278	887	770	1657	63.4	60.2	61.9	45.4	44.5	45.0	3.2	0.9	0.9	1.0
Beegii	3532	3549	7081	2191	1375	3566	846	612	1458	62.0	38.7	50.4	24.0	17.2	20.6	23.3	6.7	0.6	0.7
Boojjii Coqorsaa	1436	1520	2956	1641	1058	2699	878	572	1450	114.3	69.6	91.3	61.1	37.6	49.1	44.7	23.5	0.6	0.6
Boojjii Dirmajii	1443	1509	2952	1022	820	1842	433	318	751	70.8	54.3	62.4	30.0	21.1	25.4	16.5	8.9	0.8	0.7
Ganjii	1888	1867	3755	1568	1166	2734	1349	1032	2381	83.1	62.5	72.8	71.5	55.3	63.4	20.6	16.2	0.8	0.8
Gimbii	2264	2514	4778	658	453	1111	232	179	411	29.1	18.0	23.3	10.2	7.1	8.6	11.0	3.1	0.6	0.7
Gullisoo	2418	2667	5085	2691	1879	4570	1227	816	2043	111.3	70.5	89.9	50.7	30.6	40.2	40.8	20.1	0.6	0.6
Haaruu	2385	2505	4890	1176	963	2139	96	136	232	49.3	38.4	43.7	4.0	5.4	4.7	10.9	-1.4	0.8	1.3
Hoomaa	787	825	1612	1363	912	2275	523	394	917	173.2	110.5	141.1	66.5	47.8	56.9	62.6	18.7	0.6	0.7
Jaarsoo	1632	1735	3367	1029	984	2013	160	221	381	63.1	56.7	59.8	9.8	12.7	11.3	6.3	-2.9	0.9	1.3
Laaloo Assaabii	2436	2651	5087	2486	1846	4332	1526	1082	2608	102.1	69.6	85.2	62.6	40.8	51.3	32.4	21.8	0.7	0.7
Lataa Sibuu	1449	1625	3074	1482	1206	2688	627	499	1126	102.3	74.2	87.4	43.3	30.7	36.6	28.1	12.6	0.7	0.7
Mana Sibuu	3966	3787	7753	534	318	852	266	197	463	13.5	8.4	11.0	6.7	5.2	6.0	5.1	1.5	0.6	0.8
Najjoo	2415	2681	5096	357	243	600	238	173	411	14.8	9.1	11.8	9.9	6.5	8.1	5.7	3.4	0.6	0.7
Noolee Kaabbaa	2162	2194	4356	1559	1284	2843	871	653	1524	72.1	58.5	65.3	40.3	29.8	35.0	13.6	10.5	0.8	0.7
Qixuu Kaarraa	1804	1864	3668	1416	1343	2759	856	836	1692	78.5	72.0	75.2	47.5	44.8	46.1	6.4	2.6	0.9	0.9
Qondaala	2502	2644	5146	1246	720	1966	531	272	803	49.8	27.2	38.2	21.2	10.3	15.6	22.6	10.9	0.5	0.5
Sayyoo Noolee	2405	2330	4735	1995	1392	3387	1454	1195	2649	83.0	59.7	71.5	60.5	51.3	55.9	23.2	9.2	0.7	0.8
Yuubdo	1253	1334	2587	1104	808	1912	272	198	470	88.1	60.6	73.9	21.7	14.8	18.2	27.5	6.9	0.7	0.7
Total West Wollega	45802	47205	93007	36599	28808	65407	17417	14178	31595	79.9	61.0	70.3	38.0	30.0	34.0	18.9	8.0	0.8	0.8
Administrative Towns																			
Adama Administrative Town	8895	11644	20539	4124	4022	8146	2151	2493	4644	46.4	34.5	39.7	24.2	21.4	22.6	11.8	2.8	0.7	0.9
Ambo Administrative Town	2996	3038	6034	2520	2274	4794	688	566	1254	84.1	74.9	79.4	23.0	18.6	20.8	9.3	4.3	0.9	0.8
Asalla Administrative Town	4690	5182	9872	2998	2054	5052	1747	1175	2922	63.9	39.6	51.2	37.2	22.7	29.6	24.3	14.6	0.6	0.6
Batu Administrative Town	2188	2430	4618	1427	922	2349	623	570	1193	65.2	37.9	50.9	28.5	23.5	25.8	27.3	5.0	0.6	0.8
Bishan Gurr Administrative Town	682	582	1264	93	85	178	21	18	39	13.6	14.6	14.1	3.1	3.1	3.1	-1.0	0.0	1.1	1.0
Bishoftu Administrative Town	4055	5108	9163	2244	2039	4283	1306	1316	2622	55.3	39.9	46.7	32.2	25.8	28.6	15.4	6.4	0.7	0.8
Burrayyu Administrative Town	2249	2986	5235	1754	1734	3488	598	808	1406	78.0	58.1	66.6	26.6	27.1	26.9	19.9	-0.5	0.7	1.0
Dukam Administrative Town	324	265	589	374	369	743	258	281	539	115.4	139.2	126.1	79.6	106.0	91.5	-23.8	-26.4	1.2	1.3
Galan Administrative Town	359	352	711	136	105	241	38	53	91	37.9	29.8	33.9	10.6	15.1	12.8	8.1	-4.5	0.8	1.4
Holeta Administrative Town	1428	1422	2850	911	726	1637	474	399	873	63.8	51.1	57.4	33.2	28.1	30.6	12.7	5.1	0.8	0.8
Jimma Administrative Town	5423	6998	12421	3426	3444	6870	1347	1812	3159	63.2	49.2	55.3	24.8	25.9	25.4	14.0	-1.1	0.8	1.0
L/T/L/Dadhi Administrative Town	563	452	1015	500	358	858	214	209	423	88.8	79.2	84.5	38.0	46.2	41.7	9.6	-8.2	0.9	1.2
Mojo Administrative Town	1407	1544	2951	515	524	1039	337	421	758	36.6	33.9	35.2	24.0	27.3	25.7	2.7	-3.3	0.9	1.1
Nekemte Administrative Town	4646	5098	9744	4808	4836	9644	1955	2381	4336	103.5	94.9	99.0	42.1	46.7	44.5	8.6	-4.6	0.9	1.1
Robe Administrative Town	2341	2782	5123	1374	1237	2611	991	988	1979	58.7	44.5	51.0	42.3	35.5	38.6	14.2	6.8	0.8	0.8
Sabata Administrative Town	2319	2666	4985	1611	1471	3082	887	984	1871	69.5	55.2	61.8	38.2	36.9	37.5	14.3	1.3	0.8	1.0
Shashamane Admin Town	4561	5135	9696	4010	2711	6721	1629	1488	3117	87.9	52.8	69.3	35.7	29.0	32.1	35.1	6.7	0.6	0.8
Sululta Administrative Town	619	583	1202	349	342	691	150	158	308	56.4	58.7	57.5	24.2	27.1	25.6	-2.3	-2.9	1.0	1.1
Woliso Administrative Town	2203	2133	4336	1736	1202	2938	598	550	1148	78.8	56.4	67.8	27.1	25.8	26.5	22.4	1.4	0.7	0.9
Oromia	879344	865153	1744497	293468	205972	499440	127143	104590	231733	33.4	23.8	28.6	14.5	12.1	13.3	9.6	2.4	0.7	0.8

Table 6.16 : Secondary Schools (Grade 9-12) Enrolment and Enrolment Rates by District 2012(2019/2020 G C.)

Zones/Administrative Towns/Woredas	15-18 Years Old Children (SAP)			Grade 9-12 Enrolment						GER			NER			GG(%) according to		GPI according to	
	M	F	T	All Age			15-18 Years			M	F	T	M	F	T	GER	NER	GER	NER
				M	F	T	M	F	T										
Arsi																			
Amiinyyaa	5679	5020	10699	1375	1126	2501	1216	1030	2246	24.2	22.4	23.4	21.4	20.5	21.0	1.8	0.9	0.9	1.0
Asakoo	6092	5331	11423	1793	1043	2836	1433	873	2306	29.4	19.6	24.8	23.5	16.4	20.2	9.9	7.1	0.7	0.7
B/M/ Boqojjii	1560	1570	3130	1977	1531	3508	1478	1385	2863	126.7	97.5	112.1	94.7	88.2	91.5	29.2	6.5	0.8	0.9
Balee Gasgaar	5510	5121	10631	1981	1381	3362	1335	993	2328	36.0	27.0	31.6	24.2	19.4	21.9	9.0	4.8	0.8	0.8
Collee	6912	6460	13372	2504	1793	4297	1710	1263	2973	36.2	27.8	32.1	24.7	19.6	22.2	8.5	5.2	0.8	0.8
Digaluu fi Xijjoo	10580	11049	21629	3453	2607	6060	2944	2443	5387	32.6	23.6	28.0	27.8	22.1	24.9	9.0	5.7	0.7	0.8
Diksiis	5028	5038	10066	1148	820	1968	741	622	1363	22.8	16.3	19.6	14.7	12.3	13.5	6.6	2.4	0.7	0.8
Doddotaa	4655	4636	9291	1647	1277	2924	1217	1031	2248	35.4	27.5	31.5	26.1	22.2	24.2	7.8	3.9	0.8	0.9
Gololchaa	6228	5970	12198	3184	1685	4869	2506	1434	3940	51.1	28.2	39.9	40.2	24.0	32.3	22.9	16.2	0.6	0.6
Gunaa	5745	5286	11031	1766	1098	2864	1418	906	2324	30.7	20.8	26.0	24.7	17.1	21.1	10.0	7.5	0.7	0.7
Heexoosaa	8620	8982	17602	2342	1720	4062	1931	1548	3479	27.2	19.1	23.1	22.4	17.2	19.8	8.0	5.2	0.7	0.8
Honqoloo Waabee	4065	4005	8070	1105	800	1905	759	636	1395	27.2	20.0	23.6	18.7	15.9	17.3	7.2	2.8	0.7	0.9
Jajuu	9100	7817	16917	1843	1344	3187	1400	1092	2492	20.3	17.2	18.8	15.4	14.0	14.7	3.1	1.4	0.8	0.9
Limmuu fi Bilbiloo	11704	12065	23769	1354	1125	2479	1077	933	2010	11.6	9.3	10.4	9.2	7.7	8.5	2.2	1.5	0.8	0.8
Loodee Heexosaa	7750	7954	15704	1818	1399	3217	1587	1320	2907	23.5	17.6	20.5	20.5	16.6	18.5	5.9	3.9	0.7	0.8
Martii	6965	6483	13448	1925	1473	3398	1595	1280	2875	27.6	22.7	25.3	22.9	19.7	21.4	4.9	3.2	0.8	0.9
Muneessaa	11521	11674	23195	2875	1847	4722	2351	1617	3968	25.0	15.8	20.4	20.4	13.9	17.1	9.1	6.6	0.6	0.7
Roobee	12269	11402	23671	3962	2628	6590	2426	1940	4366	32.3	23.0	27.8	19.8	17.0	18.4	9.2	2.8	0.7	0.9
Seeruu	3166	2807	5973	729	393	1122	493	288	781	23.0	14.0	18.8	15.6	10.3	13.1	9.0	5.3	0.6	0.7
Shanan Kooluu	4437	4179	8616	1052	502	1554	627	332	959	23.7	12.0	18.0	14.1	7.9	11.1	11.7	6.2	0.5	0.6
Shirkaa	11915	11864	23779	2732	1950	4682	1976	1619	3595	22.9	16.4	19.7	16.6	13.6	15.1	6.5	2.9	0.7	0.8
Siree	5553	5143	10696	974	725	1699	709	637	1346	17.5	14.1	15.9	12.8	12.4	12.6	3.4	0.4	0.8	1.0
Suudee	9837	8681	18518	1910	1166	3076	1349	879	2228	19.4	13.4	16.6	13.7	10.1	12.0	6.0	3.6	0.7	0.7
Xannaa	4835	4598	9433	1136	846	1982	1055	802	1857	23.5	18.4	21.0	21.8	17.4	19.7	5.1	4.4	0.8	0.8
Xiyyoo	5816	5497	11313	1113	784	1897	942	711	1653	19.1	14.3	16.8	16.2	12.9	14.6	4.9	3.3	0.7	0.8
Zuwaay Dugdaa	7716	7697	15413	2323	1254	3577	1837	1091	2928	30.1	16.3	23.2	23.8	14.2	19.0	13.8	9.6	0.5	0.6
Total Arsi	183258	176329	359587	50021	34317	84338	38112	28705	66817	27.3	19.5	23.5	20.8	16.3	18.6	7.8	4.5	0.7	0.8
West Arsi																			
Adaabbaa	9753	10004	19757	2743	2263	5006	1920	1799	3719	28.1	22.6	25.3	19.7	18.0	18.8	5.5	1.7	0.8	0.9
B/M/ Dodolaa	1932	1541	3473	3808	2817	6625	2639	2107	4746	197.1	182.8	190.8	136.6	136.7	136.7	14.3	-0.1	0.9	1.0
B/M/ Nageellee Arsii	5431	5697	11128	5775	3798	9573	3131	2413	5544	106.3	66.7	86.0	57.7	42.4	49.8	39.7	15.3	0.6	0.7
Dodolaa	11467	11368	22835	2031	1183	3214	1235	846	2081	17.7	10.4	14.1	10.8	7.4	9.1	7.3	3.3	0.6	0.7
Gadab	12020	12810	24830	3858	3329	7187	2448	2283	4731	32.1	26.0	28.9	20.4	17.8	19.1	6.1	2.5	0.8	0.9
Heeban Arsii	4094	4273	8367	1239	628	1867	1037	557	1594	30.3	14.7	22.3	25.3	13.0	19.1	15.6	12.3	0.5	0.5
Kofalee	12036	10723	22759	3048	2284	5332	2237	1983	4220	25.3	21.3	23.4	18.6	18.5	18.5	4.0	0.1	0.8	1.0
Kokkossaa	7912	7100	15012	3850	1515	5365	2358	1078	3436	48.7	21.3	35.7	29.8	15.2	22.9	27.3	14.6	0.4	0.5
Nageellee Arsii	9076	9961	19037	1535	846	2381	1034	629	1663	16.9	8.5	12.5	11.4	6.3	8.7	8.4	5.1	0.5	0.6
Nansaboo	6572	6378	12950	2232	982	3214	1294	652	1946	34.0	15.4	24.8	19.7	10.2	15.0	18.6	9.5	0.5	0.5
Qoree	6947	6794	13741	1791	1410	3201	991	976	1967	25.8	20.8	23.3	14.3	14.4	14.3	5.0	-0.1	0.8	1.0
Shaallaa	9871	9389	19260	1452	509	1961	706	331	1037	14.7	5.4	10.2	7.2	3.5	5.4	9.3	3.6	0.4	0.5
Shaashamannee	15190	15810	31000	1236	740	1976	1033	599	1632	8.1	4.7	6.4	6.8	3.8	5.3	3.5	3.0	0.6	0.6
Siraaroo	8965	9137	18102	1795	680	2475	1175	496	1671	20.0	7.4	13.7	13.1	5.4	9.2	12.6	7.7	0.4	0.4
Wandoo	6166	6158	12324	501	448	949	282	289	571	8.1	7.3	7.7	4.6	4.7	4.6	0.9	-0.1	0.9	1.0
Total West Arsi	127432	127143	254575	36894	23432	60326	23520	17038	40558	29.0	18.4	23.7	18.5	13.4	15.9	10.5	5.1	0.6	0.7

Zones/Administrative Towns/Woredas	15-18 Years Old Children (SAP)			Grade 9-12 Enrolment						GER			NER			GG(%) according to		GPI according to	
				All Age			15-18 Years									GER	NER	GER	NER
	M	F	T	M	F	T	M	F	T	M	F	T	M	F	T	GER	NER	GER	NER
Bale																			
Agaarfaa	7540	7116	14656	2329	1964	4293	2033	1870	3903	30.9	27.6	29.3	27.0	26.3	26.6	3.3	0.7	0.9	1.0
B/M/ Gindhiir	1463	1247	2710	1906	1446	3352	1161	1113	2274	130.3	116.0	123.7	79.4	89.3	83.9	14.3	-9.9	0.9	1.1
B/M/ Goobbaa	2965	3542	6507	1968	1930	3898	1625	1732	3357	66.4	54.5	59.9	54.8	48.9	51.6	11.9	5.9	0.8	0.9
Barbaree	5740	4934	10674	1293	968	2261	869	763	1632	22.5	19.6	21.2	15.1	15.5	15.3	2.9	-0.3	0.9	1.0
Daawwee Qaachan	2236	1624	3860	378	140	518	302	105	407	16.9	8.6	13.4	13.5	6.5	10.5	8.3	7.0	0.5	0.5
Daawwee Sarar	4604	3513	8117	186	90	276	90	36	126	4.0	2.6	3.4	2.0	1.0	1.6	1.5	0.9	0.6	0.5
Dalloo Mannaa	5682	5344	11026	1551	912	2463	1279	829	2108	27.3	17.1	22.3	22.5	15.5	19.1	10.2	7.0	0.6	0.7
Diinshoo	2677	2893	5570	907	781	1688	572	525	1097	33.9	27.0	30.3	21.4	18.1	19.7	6.9	3.2	0.8	0.8
Gaasaraa	5645	5292	10937	1666	1410	3076	1036	1092	2128	29.5	26.6	28.1	18.4	20.6	19.5	2.9	-2.3	0.9	1.1
Gindhiir	8507	7530	16037	2066	1308	3374	1492	1123	2615	24.3	17.4	21.0	17.5	14.9	16.3	6.9	2.6	0.7	0.9
Gololcha	6857	6225	13082	1574	1269	2843	1151	1047	2198	23.0	20.4	21.7	16.8	16.8	16.8	2.6	0.0	0.9	1.0
Goobbaa	2708	2555	5263	368	252	620	319	242	561	13.6	9.9	11.8	11.8	9.5	10.7	3.7	2.3	0.7	0.8
Gooroo	5445	4884	10329	1454	1194	2648	1351	1173	2524	26.7	24.4	25.6	24.8	24.0	24.4	2.3	0.8	0.9	1.0
Gurra Dhaamolee	1616	1342	2958	595	318	913	333	199	532	36.8	23.7	30.9	20.6	14.8	18.0	13.1	5.8	0.6	0.7
Harannaa Bulluq	4782	4484	9266	1264	555	1819	913	432	1345	26.4	12.4	19.6	19.1	9.6	14.5	14.1	9.5	0.5	0.5
Laga Hidhaa	3870	3193	7063	1816	872	2688	1275	616	1891	46.9	27.3	38.1	32.9	19.3	26.8	19.6	13.7	0.6	0.6
Maddaa Walaabuu	6153	5906	12059	1422	882	2304	1082	717	1799	23.1	14.9	19.1	17.6	12.1	14.9	8.2	5.4	0.6	0.7
Raayituu	2129	2064	4193	673	318	991	323	166	489	31.6	15.4	23.6	15.2	8.0	11.7	16.2	7.1	0.5	0.5
Sawweenaa	3954	3856	7810	1009	446	1455	623	265	888	25.5	11.6	18.6	15.8	6.9	11.4	14.0	8.9	0.5	0.4
Sinaanaa	9090	7705	16795	1006	938	1944	856	843	1699	11.1	12.2	11.6	9.4	10.9	10.1	-1.1	-1.5	1.1	1.2
Total Bale	93663	85249	178912	25431	17993	43424	18685	14888	33573	27.2	21.1	24.3	19.9	17.5	18.8	6.0	2.5	0.8	0.9
Borana																			
Areeroo	3101	3284	6385	842	708	1550	410	359	769	27.2	21.6	24.3	13.2	10.9	12.0	5.6	2.3	0.8	0.8
B/M/ Yaaballoo	1668	1570	3238	1769	1513	3282	1070	1075	2145	106.1	96.4	101.4	64.1	68.5	66.2	9.7	-4.3	0.9	1.1
Dhaas	1526	1524	3050	321	248	569	173	166	339	21.0	16.3	18.7	11.3	10.9	11.1	4.8	0.4	0.8	1.0
Dilloo	967	940	1907	385	282	667	229	149	378	39.8	30.0	35.0	23.7	15.9	19.8	9.8	7.8	0.8	0.7
Dirree	2591	2506	5097	674	663	1337	377	466	843	26.0	26.5	26.2	14.6	18.6	16.5	-0.4	-4.0	1.0	1.3
Dubluq	1723	1555	3278	541	446	987	310	242	552	31.4	28.7	30.1	18.0	15.6	16.8	2.7	2.4	0.9	0.9
Elwayyaa	1855	1728	3583	324	250	574	132	124	256	17.5	14.5	16.0	7.1	7.2	7.1	3.0	-0.1	0.8	1.0
Gomolee	1899	1708	3607	163	61	224	125	45	170	8.6	3.6	6.2	6.6	2.6	4.7	5.0	3.9	0.4	0.4
Guchii	1200	1031	2231	88	43	131	60	39	99	7.3	4.2	5.9	5.0	3.8	4.4	3.2	1.2	0.6	0.8
Miyoo	3074	3258	6332	901	707	1608	687	607	1294	29.3	21.7	25.4	22.3	18.6	20.4	7.6	3.7	0.7	0.8
Moyyaalee	2367	2150	4517	1192	906	2098	846	712	1558	50.4	42.1	46.4	35.7	33.1	34.5	8.2	2.6	0.8	0.9
Taltallee	4792	4285	9077	764	384	1148	619	296	915	15.9	9.0	12.6	12.9	6.9	10.1	7.0	6.0	0.6	0.5
Waacilee	1313	1589	2902	207	210	417	120	160	280	15.8	13.2	14.4	9.1	10.1	9.6	2.5	-0.9	0.8	1.1
Yaaballoo	6016	5983	11999	121	71	192	110	69	179	2.0	1.2	1.6	1.8	1.2	1.5	0.8	0.7	0.6	0.6
Total Borana	34092	33111	67203	8292	6492	14784	5268	4509	9777	24.3	19.6	22.0	15.5	13.6	14.5	4.7	1.8	0.8	0.9
Buno Bedelle																			
B/M/ Beddellee	1983	2090	4073	2708	2956	5664	1969	2372	4341	136.6	141.4	139.1	99.3	113.5	106.6	-4.9	-14.2	1.0	1.1
Beddellee	4956	4880	9836	836	497	1333	761	464	1225	16.9	10.2	13.6	15.4	9.5	12.5	6.7	5.8	0.6	0.6
Boorachaa	3557	3120	6677	1618	1334	2952	1398	1197	2595	45.5	42.8	44.2	39.3	38.4	38.9	2.7	0.9	0.9	1.0
Cawwaaqaa	2665	2676	5341	1510	562	2072	1170	468	1638	56.7	21.0	38.8	43.9	17.5	30.7	35.7	26.4	0.4	0.4
Cooraa	6496	6168	12664	2789	2510	5299	1573	1586	3159	42.9	40.7	41.8	24.2	25.7	24.9	2.2	-1.5	0.9	1.1
Daaboo Haannaa	2617	2497	5114	1940	1506	3446	1346	1081	2427	74.1	60.3	67.4	51.4	43.3	47.5	13.8	8.1	0.8	0.8
Deeggaa	2729	2600	5329	1272	1178	2450	1018	1000	2018	46.6	45.3	46.0	37.3	38.5	37.9	1.3	-1.2	1.0	1.0
Dhidheessaa	4726	4521	9247	1788	1636	3424	1518	1434	2952	37.8	36.2	37.0	32.1	31.7	31.9	1.6	0.4	1.0	1.0
Gachii	4316	4023	8339	1356	1263	2619	1030	972	2002	31.4	31.4	31.4	23.9	24.2	24.0	0.0	-0.3	1.0	1.0
Makkoo	1355	1419	2774	844	716	1560	611	563	1174	62.3	50.5	56.2	45.1	39.7	42.3	11.8	5.4	0.8	0.9
Total Buno Bedelle	35400	33994	69394	16661	14158	30819	12394	11137	23531	47.1	41.6	44.4	35.0	32.8	33.9	5.4	2.2	0.9	0.9

Zones/Administrative Towns/Woredas	15-18 Years Old Children (SAP)			Grade 9-12 Enrolment						GER			NER			GG(%) according to		GPI according to	
	M	F	T	All Age			15-18 Years			M	F	T	M	F	T	GER	NER	GER	NER
				M	F	T	M	F	T										
OSZS Finfinnee																			
Aqaaqii	4835	4352	9187	736	360	1096	446	288	734	15.2	8.3	11.9	9.2	6.6	8.0	7.0	2.6	0.5	0.7
B/M/ Sandaafaa	1182	1262	2444	1856	1976	3832	1324	1628	2952	157.0	156.6	156.8	112.0	129.0	120.8	0.4	-17.0	1.0	1.2
Barrak	4607	4703	9310	491	232	723	408	212	620	10.7	4.9	7.8	8.9	4.5	6.7	5.7	4.3	0.5	0.5
Muloo	2331	2194	4525	643	471	1114	480	355	835	27.6	21.5	24.6	20.6	16.2	18.5	6.1	4.4	0.8	0.8
Sabbataa Hawaas	9646	8412	18058	1306	875	2181	1123	821	1944	13.5	10.4	12.1	11.6	9.8	10.8	3.1	1.9	0.8	0.8
Sulultaa	8568	8184	16752	1449	1221	2670	1077	1021	2098	16.9	14.9	15.9	12.6	12.5	12.5	2.0	0.1	0.9	1.0
Walmaraa	5785	5497	11282	761	567	1328	548	468	1016	13.2	10.3	11.8	9.5	8.5	9.0	2.8	1.0	0.8	0.9
Total OSZS Finfinnee	36954	34604	71558	7242	5702	12944	5406	4793	10199	19.6	16.5	18.1	14.6	13.9	14.3	3.1	0.8	0.8	0.9
Guji																			
Aagaa Waayyuu	1926	1801	3727	692	200	892	294	129	423	35.9	11.1	23.9	15.3	7.2	11.3	24.8	8.1	0.3	0.5
Adoolaa Reeddee	6895	7062	13957	1920	660	2580	774	354	1128	27.8	9.3	18.5	11.2	5.0	8.1	18.5	6.2	0.3	0.4
Annaa Sorraa	5393	5574	10967	4337	1633	5970	924	436	1360	80.4	29.3	54.4	17.1	7.8	12.4	51.1	9.3	0.4	0.5
B/M/ Adoolaa Waayyuu	1983	2176	4159	2800	1806	4606	1783	1316	3099	141.2	83.0	110.7	89.9	60.5	74.5	58.2	29.4	0.6	0.7
B/M/ Nageellee	3326	3329	6655	1642	1368	3010	1084	835	1919	49.4	41.1	45.2	32.6	25.1	28.8	8.3	7.5	0.8	0.8
B/M/ Shaakkisoo	2060	2002	4062	2625	1585	4210	1519	1058	2577	127.4	79.2	103.6	73.7	52.8	63.4	48.3	20.9	0.6	0.7
Booree	7422	7031	14453	3358	1691	5049	1877	970	2847	45.2	24.1	34.9	25.3	13.8	19.7	21.2	11.5	0.5	0.5
Daamaa	3222	3307	6529	1549	800	2349	1040	609	1649	48.1	24.2	36.0	32.3	18.4	25.3	23.9	13.9	0.5	0.6
Girjaa	2953	3062	6015	1384	440	1824	574	153	727	46.9	14.4	30.3	19.4	5.0	12.1	32.5	14.4	0.3	0.3
Gooroo Doolaa	3899	4375	8274	2633	1325	3958	1202	576	1778	67.5	30.3	47.8	30.8	13.2	21.5	37.2	17.7	0.4	0.4
Gumii Eldalloo	946	828	1774	177	189	366	120	146	266	18.7	22.8	20.6	12.7	17.6	15.0	-4.1	-4.9	1.2	1.4
Haroo Walaabuu	3786	3689	7475	770	337	1107	161	94	255	20.3	9.1	14.8	4.3	2.5	3.4	11.2	1.7	0.4	0.6
Liiban	4546	4798	9344	116	41	157	64	24	88	2.6	0.9	1.7	1.4	0.5	0.9	1.7	0.9	0.3	0.4
Oddoo Shaakkisoo	7641	7511	15152	1194	363	1557	692	244	936	15.6	4.8	10.3	9.1	3.2	6.2	10.8	5.8	0.3	0.4
Sabbaa Boruu	3015	3137	6152	1636	488	2124	863	320	1183	54.3	15.6	34.5	28.6	10.2	19.2	38.7	18.4	0.3	0.4
Uraagaa	6447	6737	13184	3024	1195	4219	1752	785	2537	46.9	17.7	32.0	27.2	11.7	19.2	29.2	15.5	0.4	0.4
Waadaraa	3218	3113	6331	1409	650	2059	1068	458	1526	43.8	20.9	32.5	33.2	14.7	24.1	22.9	18.5	0.5	0.4
Total Guji	68678	69532	138210	31266	14771	46037	17318	9238	26556	45.5	21.2	33.3	25.2	13.3	19.2	24.3	11.9	0.5	0.5
West Guji																			
Abbayaa	6311	5696	12007	1896	1058	2954	1163	622	1785	30.0	18.6	24.6	18.4	10.9	14.9	11.5	7.5	0.6	0.6
B/M/ Bulee Horaa	2790	2676	5466	5047	3284	8331	2932	2087	5019	180.9	122.7	152.4	105.1	78.0	91.8	58.2	27.1	0.7	0.7
Birbisa Kojowaa	2671	2699	5370	1001	249	1250	526	178	704	37.5	9.2	23.3	19.7	6.6	13.1	28.3	13.1	0.2	0.3
Bulee Horaa	7823	8345	16168	5012	2209	7221	2199	1392	3591	64.1	26.5	44.7	28.1	16.7	22.2	37.6	11.4	0.4	0.6
Dugdaa Daawwaa	9752	9711	19463	3949	1783	5732	1728	796	2524	40.5	18.4	29.5	17.7	8.2	13.0	22.1	9.5	0.5	0.5
Galaanaa	4271	4086	8357	2252	963	3215	1216	631	1847	52.7	23.6	38.5	28.5	15.4	22.1	29.2	13.0	0.4	0.5
Hambalaa Waamannaa	5540	5569	11109	2715	833	3548	1613	541	2154	49.0	15.0	31.9	29.1	9.7	19.4	34.0	19.4	0.3	0.3
Malkaa Soddaa	4140	4087	8227	1988	466	2454	811	232	1043	48.0	11.4	29.8	19.6	5.7	12.7	36.6	13.9	0.2	0.3
Qarcaa	9725	9800	19525	2212	865	3077	678	326	1004	22.7	8.8	15.8	7.0	3.3	5.1	13.9	3.6	0.4	0.5
Surroo Barguddaa	2169	2163	4332	1043	363	1406	476	112	588	48.1	16.8	32.5	21.9	5.2	13.6	31.3	16.8	0.3	0.2
Total West Guji	55192	54832	110024	27115	12073	39188	13342	6917	20259	49.1	22.0	35.6	24.2	12.6	18.4	27.1	11.6	0.4	0.5

Zones/Administrative Towns/Woredas	15-18 Years Old Children (SAP)			Grade 9-12 Enrolment						GER			NER			GG(%) according to		GPI according to	
				All Age			15-18 Years			M	F	T	M	F	T	GER	NER	GER	NER
	M	F	T	M	F	T	M	F	T										
East Hararge																			
B/M/ Awwadaay	572	547	1119	1646	919	2565	655	353	1008	287.8	168.0	229.2	114.5	64.5	90.1	119.8	50.0	0.6	0.6
B/M/ Baabbilee	1240	1172	2412	835	467	1302	602	402	1004	67.3	39.8	54.0	48.5	34.3	41.6	27.5	14.2	0.6	0.7
B/M/ Dadar	1134	862	1996	2596	824	3420	1832	609	2441	228.9	95.6	171.3	161.6	70.6	122.3	133.3	90.9	0.4	0.4
B/M/ Haroo maayaa	2274	2192	4466	4076	1683	5759	977	465	1442	179.2	76.8	129.0	43.0	21.2	32.3	102.5	21.8	0.4	0.5
Baabbilee	4277	4132	8409	796	294	1090	625	274	899	18.6	7.1	13.0	14.6	6.6	10.7	11.5	8.0	0.4	0.5
Baddannoo	14341	13310	27651	3934	1474	5408	2238	1084	3322	27.4	11.1	19.6	15.6	8.1	12.0	16.4	7.5	0.4	0.5
Cinaaqsan	5201	4938	10139	747	241	988	261	95	356	14.4	4.9	9.7	5.0	1.9	3.5	9.5	3.1	0.3	0.4
Dadar	14897	13438	28335	2824	1439	4263	2048	1180	3228	19.0	10.7	15.0	13.7	8.8	11.4	8.2	5.0	0.6	0.6
Fadiis	5228	5262	10490	1288	369	1657	900	305	1205	24.6	7.0	15.8	17.2	5.8	11.5	17.6	11.4	0.3	0.3
Giraawwaa	14073	12526	26599	3433	1232	4665	2523	916	3439	24.4	9.8	17.5	17.9	7.3	12.9	14.6	10.6	0.4	0.4
Gola Odaa	4571	4289	8860	1260	584	1844	775	392	1167	27.6	13.6	20.8	17.0	9.1	13.2	13.9	7.8	0.5	0.5
Gooroo Guutuu	9205	8023	17228	3430	1627	5057	2856	1491	4347	37.3	20.3	29.4	31.0	18.6	25.2	17.0	12.4	0.5	0.6
Gooroo Muxii	4921	4482	9403	1594	810	2404	1141	663	1804	32.4	18.1	25.6	23.2	14.8	19.2	14.3	8.4	0.6	0.6
Gursum	8819	8216	17035	2230	672	2902	1801	549	2350	25.3	8.2	17.0	20.4	6.7	13.8	17.1	13.7	0.3	0.3
Haroo Maayaa	13336	13611	26947	1669	440	2109	968	344	1312	12.5	3.2	7.8	7.3	2.5	4.9	9.3	4.7	0.3	0.3
Jaarsoo	6822	6664	13486	2088	613	2701	1740	546	2286	30.6	9.2	20.0	25.5	8.2	17.0	21.4	17.3	0.3	0.3
Kombolcha	8097	7885	15982	2451	1010	3461	1719	855	2574	30.3	12.8	21.7	21.2	10.8	16.1	17.5	10.4	0.4	0.5
Kurfaa Callee	3714	3027	6741	1935	684	2619	1169	499	1668	52.1	22.6	38.9	31.5	16.5	24.7	29.5	15.0	0.4	0.5
Malkaa Bal'oo	11319	10096	21415	2476	1179	3655	1702	874	2576	21.9	11.7	17.1	15.0	8.7	12.0	10.2	6.4	0.5	0.6
Mayyuu	2762	2494	5256	821	435	1256	425	255	680	29.7	17.4	23.9	15.4	10.2	12.9	12.3	5.2	0.6	0.7
Meettaa	10520	10098	20618	3481	1730	5211	2805	1510	4315	33.1	17.1	25.3	26.7	15.0	20.9	16.0	11.7	0.5	0.6
Miidhagaa Tolaa	4428	4158	8586	1374	621	1995	941	421	1362	31.0	14.9	23.2	21.3	10.1	15.9	16.1	11.1	0.5	0.5
Qarsaa	10105	9744	19849	2553	900	3453	1845	735	2580	25.3	9.2	17.4	18.3	7.5	13.0	16.0	10.7	0.4	0.4
Qumbii	1281	1150	2431	268	117	385	135	53	188	20.9	10.2	15.8	10.5	4.6	7.7	10.7	5.9	0.5	0.4
Total East Hararge	163137	152316	315453	49805	20364	70169	32683	14870	47553	30.5	13.4	22.2	20.0	9.8	15.1	17.2	10.3	0.4	0.5
West Hararge																			
Ancaar	5774	4725	10499	2258	1132	3390	1103	559	1662	39.1	24.0	32.3	19.1	11.8	15.8	15.1	7.3	0.6	0.6
B/M/ Baddeessaa	1845	1633	3478	2061	949	3010	1770	834	2604	111.7	58.1	86.5	95.9	51.1	74.9	53.6	44.9	0.5	0.5
B/M/ Cirroo	3889	3199	7088	3278	1740	5018	2241	1327	3568	84.3	54.4	70.8	57.6	41.5	50.3	29.9	16.1	0.6	0.7
Bookee	6339	5716	12055	1608	760	2368	811	510	1321	25.4	13.3	19.6	12.8	8.9	11.0	12.1	3.9	0.5	0.7
Burqaa Dhiintuu	2643	2319	4962	736	280	1016	432	168	600	27.8	12.1	20.5	16.3	7.2	12.1	15.8	9.1	0.4	0.4
Cirroo	10058	9261	19319	933	265	1198	765	218	983	9.3	2.9	6.2	7.6	2.4	5.1	6.4	5.3	0.3	0.3
Daaroo Labuu	9211	8380	17591	2048	994	3042	1375	708	2083	22.2	11.9	17.3	14.9	8.4	11.8	10.4	6.5	0.5	0.6
Doobbaa	8042	7002	15044	1956	858	2814	1602	727	2329	24.3	12.3	18.7	19.9	10.4	15.5	12.1	9.5	0.5	0.5
Gammachiis	10361	10117	20478	1267	660	1927	1016	614	1630	12.2	6.5	9.4	9.8	6.1	8.0	5.7	3.7	0.5	0.6
Gubbaa Qorichaa	7522	6284	13806	1166	509	1675	754	342	1096	15.5	8.1	12.1	10.0	5.4	7.9	7.4	4.6	0.5	0.5
Gumbii Bordoddee	3971	3189	7160	690	291	981	393	207	600	17.4	9.1	13.7	9.9	6.5	8.4	8.3	3.4	0.5	0.7
Habroo	13320	11447	24767	3214	1580	4794	2649	1366	4015	24.1	13.8	19.4	19.9	11.9	16.2	10.3	8.0	0.6	0.6
Hawwii Guddinaa	3416	2947	6363	1254	481	1735	534	220	754	36.7	16.3	27.3	15.6	7.5	11.8	20.4	8.2	0.4	0.5
Mi'eessoo	3661	3214	6875	1607	659	2266	1195	523	1718	43.9	20.5	33.0	32.6	16.3	25.0	23.4	16.4	0.5	0.5
Odaa Bultuum	9502	8560	18062	913	377	1290	861	362	1223	9.6	4.4	7.1	9.1	4.2	6.8	5.2	4.8	0.5	0.5
Shanan Dhugoo	9591	8876	18467	2731	1356	4087	2166	1080	3246	28.5	15.3	22.1	22.6	12.2	17.6	13.2	10.4	0.5	0.5
Xulloo	10232	8788	19020	3875	1826	5701	3136	1555	4691	37.9	20.8	30.0	30.6	17.7	24.7	17.1	13.0	0.5	0.6
Total West Hararge	119377	105657	225034	31595	14717	46312	22803	11320	34123	26.5	13.9	20.6	19.1	10.7	15.2	12.5	8.4	0.5	0.6

Zones/Administrative Towns/Woredas	15-18 Years Old Children (SAP)			Grade 9-12 Enrolment						GER			NER			GG(%) according to		GPI according to	
				All Age			15-18 Years									GER	NER	GER	NER
	M	F	T	M	F	T	M	F	T	M	F	T	M	F	T	GER	NER	GER	NER
Horo Guduru Wollega																			
Abbaay Coomman	4242	4368	8610	4344	3173	7517	2396	2304	4700	102.4	72.6	87.3	56.5	52.7	54.6	29.8	3.7	0.7	0.9
Abee Dongoroo	4218	4492	8710	1691	1240	2931	1076	928	2004	40.1	27.6	33.7	25.5	20.7	23.0	12.5	4.9	0.7	0.8
Amuru	3765	3934	7699	3661	2831	6492	2986	2424	5410	97.2	72.0	84.3	79.3	61.6	70.3	25.3	17.7	0.7	0.8
B/M/ Shaambuu	2577	2716	5293	2657	2511	5168	2026	2044	4070	103.1	92.5	97.6	78.6	75.3	76.9	10.7	3.4	0.9	1.0
Coomman Guduruu	3292	3203	6495	1277	1113	2390	1093	1016	2109	38.8	34.7	36.8	33.2	31.7	32.5	4.0	1.5	0.9	1.0
Guduruu	4368	4139	8507	3213	2842	6055	2717	2535	5252	73.6	68.7	71.2	62.2	61.2	61.7	4.9	1.0	0.9	1.0
Habaaboo Guduruu	3174	3454	6628	2249	2074	4323	1737	1568	3305	70.9	60.0	65.2	54.7	45.4	49.9	10.8	9.3	0.8	0.8
Horro	2305	2332	4637	616	490	1106	505	394	899	26.7	21.0	23.9	21.9	16.9	19.4	5.7	5.0	0.8	0.8
Horroo Bulluq	2763	2722	5485	2283	1682	3965	1669	1238	2907	82.6	61.8	72.3	60.4	45.5	53.0	20.8	14.9	0.7	0.8
Jaardagaa Jaartee	3590	3702	7292	2876	2212	5088	1780	1494	3274	80.1	59.8	69.8	49.6	40.4	44.9	20.4	9.2	0.7	0.8
Jimmaa Gannatii	4287	4649	8936	3187	2756	5943	2500	2304	4804	74.3	59.3	66.5	58.3	49.6	53.8	15.1	8.8	0.8	0.8
Jimmaa Raaree	4175	4300	8475	2531	2573	5104	1415	1587	3002	60.6	59.8	60.2	33.9	36.9	35.4	0.8	-3.0	1.0	1.1
Total Horroo Guduru Wollega	42756	44011	86767	30585	25497	56082	21900	19836	41736	71.5	57.9	64.6	51.2	45.1	48.1	13.6	6.2	0.8	0.9
Ilu Aba Bora																			
Aallee	4684	4553	9237	1390	1325	2715	1054	932	1986	29.7	29.1	29.4	22.5	20.5	21.5	0.6	2.0	1.0	0.9
Algee Saachii	5737	5468	11205	2476	2064	4540	1795	1673	3468	43.2	37.7	40.5	31.3	30.6	31.0	5.4	0.7	0.9	1.0
B/M/ Mattuu	2598	3048	5646	2500	2778	5278	1682	2030	3712	96.2	91.1	93.5	64.7	66.6	65.7	5.1	-1.9	0.9	1.0
Bachoo	1531	1390	2921	919	679	1598	689	594	1283	60.0	48.8	54.7	45.0	42.7	43.9	11.2	2.3	0.8	0.9
Biiloo Nophaa	1942	1791	3733	647	535	1182	437	386	823	33.3	29.9	31.7	22.5	21.6	22.0	3.4	1.0	0.9	1.0
Buree	3630	3483	7113	1482	1040	2522	1101	875	1976	40.8	29.9	35.5	30.3	25.1	27.8	11.0	5.2	0.7	0.8
Daariimu	9617	9650	19267	4024	2676	6700	2316	1701	4017	41.8	27.7	34.8	24.1	17.6	20.8	14.1	6.5	0.7	0.7
Diduu	2023	1698	3721	1165	1081	2246	764	734	1498	57.6	63.7	60.4	37.8	43.2	40.3	-6.1	-5.5	1.1	1.1
Dooraannii	2276	2132	4408	1114	1122	2236	859	972	1831	48.9	52.6	50.7	37.7	45.6	41.5	-3.7	-7.8	1.1	1.2
Halu	1072	1072	2144	638	516	1154	469	416	885	59.5	48.1	53.8	43.8	38.8	41.3	11.4	4.9	0.8	0.9
Hururumu	2835	2818	5653	1591	1549	3140	1112	1175	2287	56.1	55.0	55.5	39.2	41.7	40.5	1.2	-2.5	1.0	1.1
Mattuu	4244	4212	8456	1035	814	1849	758	694	1452	24.4	19.3	21.9	17.9	16.5	17.2	5.1	1.4	0.8	0.9
Noonoo Sallee	1207	1047	2254	579	460	1039	426	348	774	48.0	43.9	46.1	35.3	33.2	34.3	4.0	2.1	0.9	0.9
Yaayyoo	3681	3552	7233	1333	1221	2554	979	1019	1998	36.2	34.4	35.3	26.6	28.7	27.6	1.8	-2.1	0.9	1.1
Total Ilu Aba Bora	47077	45914	92991	20893	17860	38753	14441	13549	27990	44.4	38.9	41.7	30.7	29.5	30.1	5.5	1.2	0.9	1.0
Jimma																			
B/M/ Aggaaroo	2076	2451	4527	2754	2459	5213	1985	1873	3858	132.7	100.3	115.2	95.6	76.4	85.2	32.3	19.2	0.8	0.8
Botor Xoollay	3020	2776	5796	1447	1307	2754	1282	1182	2464	47.9	47.1	47.5	42.5	42.6	42.5	0.8	-0.1	1.0	1.0
Cooraa Botor	1926	1656	3582	1532	1517	3049	1044	1049	2093	79.5	91.6	85.1	54.2	63.3	58.4	-12.1	-9.1	1.2	1.2
Deedoo	9380	8966	18346	2464	2229	4693	1601	1713	3314	26.3	24.9	25.6	17.1	19.1	18.1	1.4	-2.0	0.9	1.1
Geeraa	6454	5547	12001	2230	1860	4090	1698	1428	3126	34.6	33.5	34.1	26.3	25.7	26.0	1.0	0.6	1.0	1.0
Gommaa	12351	11713	24064	3107	2317	5424	2339	1948	4287	25.2	19.8	22.5	18.9	16.6	17.8	5.4	2.3	0.8	0.9
Gumaay	3459	3242	6701	2084	1833	3917	1493	1429	2922	60.2	56.5	58.5	43.2	44.1	43.6	3.7	-0.9	0.9	1.0
Limmuu Kossaa	9105	9539	18644	4374	4130	8504	3438	3468	6906	48.0	43.3	45.6	37.8	36.4	37.0	4.7	1.4	0.9	1.0
Limmuu Saqqaa	7072	6393	13465	2039	1994	4033	1423	1502	2925	28.8	31.2	30.0	20.1	23.5	21.7	-2.4	-3.4	1.1	1.2
Maannaa	9032	8647	17679	3736	3089	6825	2887	2696	5583	41.4	35.7	38.6	32.0	31.2	31.6	5.6	0.8	0.9	1.0
Manchoo	8085	7686	15771	1843	1827	3670	1240	1226	2466	22.8	23.8	23.3	15.3	16.0	15.6	-1.0	-0.6	1.0	1.0
Noonoo Beenjaa	3179	2918	6097	2004	2436	4440	1385	1709	3094	63.0	83.5	72.8	43.6	58.6	50.7	-20.4	-15.0	1.3	1.3
Oomoo Beeyyam	6280	5797	12077	794	787	1581	346	378	724	12.6	13.6	13.1	5.5	6.5	6.0	-0.9	-1.0	1.1	1.2
Oomoo Naaddaa	9083	8123	17206	2631	2984	5615	2011	2422	4433	29.0	36.7	32.6	22.1	29.8	25.8	-7.8	-7.7	1.3	1.3
Qarsaa	10003	9394	19397	2177	2202	4379	1529	1821	3350	21.8	23.4	22.6	15.3	19.4	17.3	-1.7	-4.1	1.1	1.3
Saqqaa Coqorsaa	13802	12947	26749	3450	2713	6163	2964	2318	5282	25.0	21.0	23.0	21.5	17.9	19.7	4.0	3.6	0.8	0.8
Saxxammaa	5725	5415	11140	1940	1567	3507	1179	1128	2307	33.9	28.9	31.5	20.6	20.8	20.7	4.9	-0.2	0.9	1.0
Shabee Somboo	6583	6146	12729	2853	2254	5107	2096	1708	3804	43.3	36.7	40.1	31.8	27.8	29.9	6.7	4.0	0.8	0.9
Sigimoo	5436	5067	10503	1932	1470	3402	1755	1395	3150	35.5	29.0	32.4	32.3	27.5	30.0	6.5	4.8	0.8	0.9
Sokorruu	7991	7824	15815	2750	3885	6635	2185	3141	5326	34.4	49.7	42.0	27.3	40.1	33.7	-15.2	-12.8	1.4	1.5
Xiroo Afataa	7420	6810	14230	2001	2490	4491	1520	2061	3581	27.0	36.6	31.6	20.5	30.3	25.2	-9.6	-9.8	1.4	1.5
Total Jimma	147462	139057	286519	50142	47350	97492	37400	37595	74995	34.0	34.1	34.0	25.4	27.0	26.2	0.0	-1.7	1.0	1.1

Zones/Administrative Towns/Woredas	15-18 Years Old Children (SAP)			Grade 9-12 Enrolment						GER			NER			GG(%) according to		GPI according to	
				All Age			15-18 Years									GER	NER	GER	NER
	M	F	T	M	F	T	M	F	T	M	F	T	M	F	T	GER	NER	GER	NER
Kellem Wollega																			
Anfilloo	5471	5947	11418	2091	1544	3635	1258	1068	2326	38.2	26.0	31.8	23.0	18.0	20.4	12.3	5.0	0.7	0.8
B/M/ Dambi Doolloo	3807	3854	7661	5716	5241	10957	4210	4181	8391	150.1	136.0	143.0	110.6	108.5	109.5	14.2	2.1	0.9	1.0
Daallee Sadii	5162	5841	11003	4389	3463	7852	3003	2596	5599	85.0	59.3	71.4	58.2	44.4	50.9	25.7	13.7	0.7	0.8
Daallee Waabaraa	4128	4475	8603	2660	2154	4814	1602	1416	3018	64.4	48.1	56.0	38.8	31.6	35.1	16.3	7.2	0.7	0.8
Gaawoo Qeebbee	4018	4095	8113	4040	2874	6914	2979	2334	5313	100.5	70.2	85.2	74.1	57.0	65.5	30.4	17.1	0.7	0.8
Gidaamii	6194	6360	12554	4435	3295	7730	3254	2674	5928	71.6	51.8	61.6	52.5	42.0	47.2	19.8	10.5	0.7	0.8
Hawwaa Galaan	6367	6191	12558	3435	2211	5646	2379	1554	3933	54.0	35.7	45.0	37.4	25.1	31.3	18.2	12.3	0.7	0.7
Jimmaa Horroo	2956	2978	5934	2063	1560	3623	1472	1185	2657	69.8	52.4	61.1	49.8	39.8	44.8	17.4	10.0	0.8	0.8
Laaloo Qilee	3568	4097	7665	2608	1970	4578	1563	1300	2863	73.1	48.1	59.7	43.8	31.7	37.4	25.0	12.1	0.7	0.7
Sadii Caanqaa	3253	3184	6437	1698	1181	2879	870	708	1578	52.2	37.1	44.7	26.7	22.2	24.5	15.1	4.5	0.7	0.8
Sayyoo	7662	8043	15705	3400	2714	6114	2231	1946	4177	44.4	33.7	38.9	29.1	24.2	26.6	10.6	4.9	0.8	0.8
Yaamaalogii Walal	3091	3460	6551	1682	1378	3060	1212	1080	2292	54.4	39.8	46.7	39.2	31.2	35.0	14.6	8.0	0.7	0.8
Total Kellem Wollega	55677	58525	114202	38217	29585	67802	26033	22042	48075	68.6	50.6	59.4	46.8	37.7	42.1	18.1	9.1	0.7	0.8
East Shoa																			
Ada'a	8989	8027	17016	840	525	1365	762	504	1266	9.3	6.5	8.0	8.5	6.3	7.4	2.8	2.2	0.7	0.7
Adaamaa	11211	11266	22477	2422	1888	4310	1895	1633	3528	21.6	16.8	19.2	16.9	14.5	15.7	4.8	2.4	0.8	0.9
Adaamii Tulluu	9331	8806	18137	3344	1886	5230	2431	1531	3962	35.8	21.4	28.8	26.1	17.4	21.8	14.4	8.7	0.6	0.7
B/M/ Matahaaraa	1700	1784	3484	765	610	1375	403	386	789	45.0	34.2	39.5	23.7	21.6	22.6	10.8	2.1	0.8	0.9
Booraa	3781	3495	7276	933	814	1747	804	739	1543	24.7	23.3	24.0	21.3	21.1	21.2	1.4	0.1	0.9	1.0
Bosat	9513	9260	18773	1905	1571	3476	1376	1233	2609	20.0	17.0	18.5	14.5	13.3	13.9	3.1	1.1	0.8	0.9
Dugdaa	9915	9678	19593	3466	3345	6811	2704	2952	5656	35.0	34.6	34.8	27.3	30.5	28.9	0.4	-3.2	1.0	1.1
Fantaallee	3852	3715	7567	1069	877	1946	818	773	1591	27.8	23.6	25.7	21.2	20.8	21.0	4.1	0.4	0.9	1.0
Gimbichuu	6653	5737	12390	814	678	1492	690	632	1322	12.2	11.8	12.0	10.4	11.0	10.7	0.4	-0.6	1.0	1.1
Liiban Cuqqaalaa	4896	4367	9263	916	688	1604	661	571	1232	18.7	15.8	17.3	13.5	13.1	13.3	3.0	0.4	0.8	1.0
Lumee	6236	6185	12421	953	711	1664	794	586	1380	15.3	11.5	13.4	12.7	9.5	11.1	3.8	3.3	0.8	0.7
Total East Shoa	76077	72320	148397	17427	13593	31020	13338	11540	24878	22.9	18.8	20.9	17.5	16.0	16.8	4.1	1.6	0.8	0.9
North Shoa																			
Abbihuuf Nya'aa	5760	5623	11383	1305	1196	2501	1231	1123	2354	22.7	21.3	22.0	21.4	20.0	20.7	1.4	1.4	0.9	0.9
Alaltuu	3905	3713	7618	832	689	1521	627	614	1241	21.3	18.6	20.0	16.1	16.5	16.3	2.7	-0.5	0.9	1.0
B/M/ Fiichee	2400	3076	5476	2099	2004	4103	1254	1425	2679	87.5	65.1	74.9	52.3	46.3	48.9	22.3	5.9	0.7	0.9
Dabra Libaanoos	3657	3081	6738	929	738	1667	601	596	1197	25.4	24.0	24.7	16.4	19.3	17.8	1.5	-2.9	0.9	1.2
Dagam	6887	7175	14062	1594	1294	2888	979	845	1824	23.1	18.0	20.5	14.2	11.8	13.0	5.1	2.4	0.8	0.8
Darraa	11659	11968	23627	2826	1940	4766	1893	1476	3369	24.2	16.2	20.2	16.2	12.3	14.3	8.0	3.9	0.7	0.8
Giraar Jaarsoo	4432	4279	8711	346	246	592	260	206	466	7.8	5.7	6.8	5.9	4.8	5.3	2.1	1.1	0.7	0.8
Hidhabuu Abootee	5282	5521	10803	3017	2239	5256	2665	2013	4678	57.1	40.6	48.7	50.5	36.5	43.3	16.6	14.0	0.7	0.7
Jiddaa	3637	3950	7587	705	385	1090	524	307	831	19.4	9.7	14.4	14.4	7.8	11.0	9.6	6.6	0.5	0.5
Kuyyuu	8933	8502	17435	3943	3040	6983	2842	2294	5136	44.1	35.8	40.1	31.8	27.0	29.5	8.4	4.8	0.8	0.8
Qimbibit	5806	6155	11961	1250	1234	2484	1029	1147	2176	21.5	20.0	20.8	17.7	18.6	18.2	1.5	-0.9	0.9	1.1
Waacaalee	10186	10095	20281	1891	1358	3249	1354	1134	2488	18.6	13.5	16.0	13.3	11.2	12.3	5.1	2.1	0.7	0.8
Warra Jaarsoo	7786	7087	14873	3384	3066	6450	2778	2597	5375	43.5	43.3	43.4	35.7	36.6	36.1	0.2	-1.0	1.0	1.0
Yaayyaa Gullallee	3943	3583	7526	1103	825	1928	597	522	1119	28.0	23.0	25.6	15.1	14.6	14.9	4.9	0.6	0.8	1.0
Total North Shoa	84273	83808	168081	25224	20254	45478	18634	16299	34933	29.9	24.2	27.1	22.1	19.4	20.8	5.8	2.7	0.8	0.9
South West Shoa																			
Ammayyaa	7588	7424	15012	2602	1394	3996	1625	890	2515	34.3	18.8	26.6	21.4	12.0	16.8	15.5	9.4	0.5	0.6
Bacho	5240	4807	10047	2271	1538	3809	1644	1330	2974	43.3	32.0	37.9	31.4	27.7	29.6	11.3	3.7	0.7	0.9
Daawoo	5798	5075	10873	1352	930	2282	1082	832	1914	23.3	18.3	21.0	18.7	16.4	17.6	5.0	2.3	0.8	0.9
Gooroo	2820	2750	5570	611	388	999	487	352	839	21.7	14.1	17.9	17.3	12.8	15.1	7.6	4.5	0.7	0.7
Iluu	4226	3966	8192	1709	1059	2768	1386	973	2359	40.4	26.7	33.8	32.8	24.5	28.8	13.7	8.3	0.7	0.7
Qarsaa Maaliimaa	6009	5431	11440	1856	1276	3132	1649	1170	2819	30.9	23.5	27.4	27.4	21.5	24.6	7.4	5.9	0.8	0.8
Sadeen Sooddoo	4500	4045	8545	1016	661	1677	762	573	1335	22.6	16.3	19.6	16.9	14.2	15.6	6.2	2.8	0.7	0.8
Sooddoo Daacii	3088	2875	5963	768	684	1452	513	522	1035	24.9	23.8	24.4	16.6	18.2	17.4	1.1	-1.5	1.0	1.1
Tolee	4292	3786	8078	1174	593	1767	1107	533	1640	27.4	15.7	21.9	25.8	14.1	20.3	11.7	11.7	0.6	0.5
Walisoo	9282	8960	18242	1156	701	1857	753	501	1254	12.5	7.8	10.2	8.1	5.6	6.9	4.6	2.5	0.6	0.7
Wancii	6546	6161	12707	1903	1076	2979	1173	756	1929	29.1	17.5	23.4	17.9	12.3	15.2	11.6	5.6	0.6	0.7
Total South West Shoa	59389	55280	114669	16418	10300	26718	12181	8432	20613	27.6	18.6	23.3	20.5	15.3	18.0	9.0	5.3	0.7	0.7

Zones/Administrative Towns/Woredas	15-18 Years Old Children (SAP)			Grade 9-12 Enrolment						GER			NER			GG(%) according to		GPI according to	
				All Age			15-18 Years			M	F	T	M	F	T	GER	NER	GER	NER
	M	F	T	M	F	T	M	F	T										
West Shoa																			
Abuunaa Gindabarat	6214	7199	13413	4541	3509	8050	2900	2440	5340	73.1	48.7	60.0	46.7	33.9	39.8	24.3	12.8	0.7	0.7
Ada'aa Bargaa	7887	7928	15815	2999	2007	5006	1872	1547	3419	38.0	25.3	31.7	23.7	19.5	21.6	12.7	4.2	0.7	0.8
Amboo	6785	6336	13121	402	217	619	402	217	619	5.9	3.4	4.7	5.9	3.4	4.7	2.5	2.5	0.6	0.6
Baakko Tibbee	8991	9308	18299	4250	3383	7633	3321	2893	6214	47.3	36.3	41.7	36.9	31.1	34.0	10.9	5.9	0.8	0.8
Calliyaa	7182	7307	14489	3154	2884	6038	2013	1939	3952	43.9	39.5	41.7	28.0	26.5	27.3	4.4	1.5	0.9	0.9
Cobii	3158	3219	6377	1116	736	1852	833	597	1430	35.3	22.9	29.0	26.4	18.5	22.4	12.5	7.8	0.6	0.7
Daannoo	6386	6394	12780	2786	2212	4998	1815	1625	3440	43.6	34.6	39.1	28.4	25.4	26.9	9.0	3.0	0.8	0.9
Dandii	9196	7956	17152	3419	2044	5463	1992	1247	3239	37.2	25.7	31.9	21.7	15.7	18.9	11.5	6.0	0.7	0.7
Dirree Incinnii	5114	4792	9906	2730	1905	4635	1847	1537	3384	53.4	39.8	46.8	36.1	32.1	34.2	13.6	4.0	0.7	0.9
Ejeree	6129	5445	11574	1385	1067	2452	746	640	1386	22.6	19.6	21.2	12.2	11.8	12.0	3.0	0.4	0.9	1.0
Ejersa Lafoo	3167	2761	5928	762	458	1220	506	360	866	24.1	16.6	20.6	16.0	13.0	14.6	7.5	2.9	0.7	0.8
Gindabarat	9117	7950	17067	4939	3994	8933	2853	2374	5227	54.2	50.2	52.3	31.3	29.9	30.6	3.9	1.4	0.9	1.0
Ilfataa	3523	3612	7135	1755	1172	2927	902	611	1513	49.8	32.4	41.0	25.6	16.9	21.2	17.4	8.7	0.7	0.7
Iluu Galaan	4792	4923	9715	2476	2198	4674	1983	1878	3861	51.7	44.6	48.1	41.4	38.1	39.7	7.0	3.2	0.9	0.9
Jalduu	9953	9916	19869	4886	3209	8095	2944	2145	5089	49.1	32.4	40.7	29.6	21.6	25.6	16.7	7.9	0.7	0.7
Jibaat	4550	4627	9177	1560	1234	2794	892	760	1652	34.3	26.7	30.4	19.6	16.4	18.0	7.6	3.2	0.8	0.8
Liiban Jaawwii	3803	3761	7564	1292	847	2139	969	723	1692	34.0	22.5	28.3	25.5	19.2	22.4	11.5	6.3	0.7	0.8
Meettaa Roobii	5329	5118	10447	1743	1042	2785	1033	743	1776	32.7	20.4	26.7	19.4	14.5	17.0	12.3	4.9	0.6	0.7
Meettaa Walqixxee	3783	3752	7535	1557	1072	2629	885	654	1539	41.2	28.6	34.9	23.4	17.4	20.4	12.6	6.0	0.7	0.7
Midaa Qanyii	5121	5280	10401	3096	2809	5905	1519	1560	3079	60.5	53.2	56.8	29.7	29.5	29.6	7.3	0.1	0.9	1.0
Noonnoo	4835	4705	9540	1540	1285	2825	1016	885	1901	31.9	27.3	29.6	21.0	18.8	19.9	4.5	2.2	0.9	0.9
Tokkee Kuttaayee	8336	8274	16610	3519	2412	5931	2139	1711	3850	42.2	29.2	35.7	25.7	20.7	23.2	13.1	5.0	0.7	0.8
Total West Shoa	133351	130563	263914	55907	41696	97603	35382	29086	64468	41.9	31.9	37.0	26.5	22.3	24.4	10.0	4.3	0.8	0.8
East Wollega																			
Bonayyaa Boshee	3637	4008	7645	1454	1436	2890	967	1036	2003	40.0	35.8	37.8	26.6	25.8	26.2	4.1	0.7	0.9	1.0
Diiggaa	4658	5019	9677	2465	1988	4453	1410	1126	2536	52.9	39.6	46.0	30.3	22.4	26.2	13.3	7.8	0.7	0.7
Giddaa Ayyaanaa	7106	7545	14651	5579	4684	10263	4035	3543	7578	78.5	62.1	70.0	56.8	47.0	51.7	16.4	9.8	0.8	0.8
Gobbuu Sayyoo	3153	3368	6521	1534	1200	2734	1271	984	2255	48.7	35.6	41.9	40.3	29.2	34.6	13.0	11.1	0.7	0.7
Gudayyaa Biilaa	3874	4046	7920	2326	1875	4201	1794	1535	3329	60.0	46.3	53.0	46.3	37.9	42.0	13.7	8.4	0.8	0.8
Guutoo Giddaa	5936	6244	12180	1452	886	2338	1004	757	1761	24.5	14.2	19.2	16.9	12.1	14.5	10.3	4.8	0.6	0.7
Haroo Limmuu	3278	3041	6319	3264	2691	5955	2013	1809	3822	99.6	88.5	94.2	61.4	59.5	60.5	11.1	1.9	0.9	1.0
Ibaantuu	2423	2373	4796	2759	2911	5670	1923	1780	3703	113.9	122.7	118.2	79.4	75.0	77.2	-8.8	4.4	1.1	0.9
Jimmaa Arjoo	5787	6327	12114	2881	2753	5634	2409	2476	4885	49.8	43.5	46.5	41.6	39.1	40.3	6.3	2.5	0.9	0.9
Kiiramu	3764	3923	7687	2757	2317	5074	2151	1922	4073	73.2	59.1	66.0	57.1	49.0	53.0	14.2	8.2	0.8	0.9
Leeqaa Dullachaa	4713	5636	10349	2300	1841	4141	1735	1393	3128	48.8	32.7	40.0	36.8	24.7	30.2	16.1	12.1	0.7	0.7
Limmu	5117	5280	10397	2530	2140	4670	2232	1969	4201	49.4	40.5	44.9	43.6	37.3	40.4	8.9	6.3	0.8	0.9
Nuunnuu Qumbaa	4360	4276	8636	2500	2319	4819	1721	1609	3330	57.3	54.2	55.8	39.5	37.6	38.6	3.1	1.8	0.9	1.0
Saassiggaa	5686	6038	11724	2026	1349	3375	1677	1199	2876	35.6	22.3	28.8	29.5	19.9	24.5	13.3	9.6	0.6	0.7
Siibuu Siree	7337	8290	15627	3433	2859	6292	2588	2282	4870	46.8	34.5	40.3	35.3	27.5	31.2	12.3	7.7	0.7	0.8
Waamaa Agaloo	2903	2936	5839	1463	1286	2749	1008	887	1895	50.4	43.8	47.1	34.7	30.2	32.5	6.6	4.5	0.9	0.9
Waayyuu Tuqaa	4179	4673	8852	1666	1191	2857	1194	954	2148	39.9	25.5	32.3	28.6	20.4	24.3	14.4	8.2	0.6	0.7
Total East Wollega	77911	83023	160934	42389	35726	78115	31132	27261	58393	54.4	43.0	48.5	40.0	32.8	36.3	11.4	7.1	0.8	0.8

Zones/Administrative Towns/Woredas	15-18 Years Old Children (SAP)			Grade 9-12 Enrolment						GER			NER			GG(%) according to		GPI according to	
	M	F	T	All Age			15-18 Years			M	F	T	M	F	T	GER	NER	GER	NER
				M	F	T	M	F	T										
West Wollega																			
Aayraa	3836	4020	7856	3104	2739	5843	2137	1942	4079	80.9	68.1	74.4	55.7	48.3	51.9	12.8	7.4	0.8	0.9
B/M/ Gimbii	3379	3775	7154	4426	4484	8910	2876	3187	6063	131.0	118.8	124.5	85.1	84.4	84.7	12.2	0.7	0.9	1.0
B/M/ Mandii	1271	1306	2577	4092	4005	8097	1767	1862	3629	322.0	306.7	314.2	139.0	142.6	140.8	15.3	-3.5	1.0	1.0
B/M/ Najjoo	1819	1963	3782	4386	4185	8571	3060	3025	6085	241.1	213.2	226.6	168.2	154.1	160.9	27.9	14.1	0.9	0.9
Baabboo Gambeel	4198	4038	8236	2690	2330	5020	2381	2099	4480	64.1	57.7	61.0	56.7	52.0	54.4	6.4	4.7	0.9	0.9
Beegii	7685	7880	15565	4245	2957	7202	2649	2082	4731	55.2	37.5	46.3	34.5	26.4	30.4	17.7	8.0	0.7	0.8
Boojjii Coqorsaa	3013	3418	6431	3149	2178	5327	2346	1658	4004	104.5	63.7	82.8	77.9	48.5	62.3	40.8	29.4	0.6	0.6
Boojjii Dirmajii	2971	3376	6347	2428	1977	4405	1765	1459	3224	81.7	58.6	69.4	59.4	43.2	50.8	23.2	16.2	0.7	0.7
Ganjii	4012	4140	8152	2970	2339	5309	2648	2125	4773	74.0	56.5	65.1	66.0	51.3	58.6	17.5	14.7	0.8	0.8
Gimbii	4646	5185	9831	2100	1538	3638	1534	1187	2721	45.2	29.7	37.0	33.0	22.9	27.7	15.5	10.1	0.7	0.7
Gullisoo	4900	5499	10399	5075	3742	8817	3369	2534	5903	103.6	68.0	84.8	68.8	46.1	56.8	35.5	22.7	0.7	0.7
Haaruu	4812	5349	10161	2807	2107	4914	1572	1238	2810	58.3	39.4	48.4	32.7	23.1	27.7	18.9	9.5	0.7	0.7
Hoomaa	1628	1815	3443	2434	1837	4271	1456	1170	2626	149.5	101.2	124.0	89.4	64.5	76.3	48.3	25.0	0.7	0.7
Jaarsoo	3547	3988	7535	2148	1890	4038	1014	962	1976	60.6	47.4	53.6	28.6	24.1	26.2	13.2	4.5	0.8	0.8
Laaloo Assaabii	5032	5718	10750	4894	3769	8663	3804	2931	6735	97.3	65.9	80.6	75.6	51.3	62.7	31.3	24.3	0.7	0.7
Lataa Sibuu	2909	3473	6382	2552	2193	4745	1711	1460	3171	87.7	63.1	74.3	58.8	42.0	49.7	24.6	16.8	0.7	0.7
Mana Sibuu	8277	8301	16578	1457	1002	2459	1074	849	1923	17.6	12.1	14.8	13.0	10.2	11.6	5.5	2.7	0.7	0.8
Najjoo	4851	5732	10583	994	744	1738	855	676	1531	20.5	13.0	16.4	17.6	11.8	14.5	7.5	5.8	0.6	0.7
Noolee Kaabbaa	4455	4814	9269	3126	2604	5730	2378	1911	4289	70.2	54.1	61.8	53.4	39.7	46.3	16.1	13.7	0.8	0.7
Qilxuu Kaarraa	3892	4320	8212	2905	2488	5393	2201	1909	4110	74.6	57.6	65.7	56.6	44.2	50.0	17.0	12.4	0.8	0.8
Qondaala	5771	5710	11481	2753	1742	4495	1858	1233	3091	47.7	30.5	39.2	32.2	21.6	26.9	17.2	10.6	0.6	0.7
Sayyoo Noolee	5289	5431	10720	4313	3288	7601	3707	3049	6756	81.5	60.5	70.9	70.1	56.1	63.0	21.0	13.9	0.7	0.8
Yuubdoe	2636	3020	5656	2343	1824	4167	1187	972	2159	88.9	60.4	73.7	45.0	32.2	38.2	28.5	12.8	0.7	0.7
Total West Wollega	94829	102271	197100	71391	57962	129353	49349	41520	90869	75.3	56.7	65.6	52.0	40.6	46.1	18.6	11.4	0.8	0.8
Administrative Towns																			
Adama Administrative Town	15277	20792	36069	12341	13393	25734	8675	10658	19333	80.8	64.4	71.3	56.8	51.3	53.6	16.4	5.5	0.8	0.9
Ambo Administrative Town	4756	5365	10121	5695	5516	11211	3154	3349	6503	119.7	102.8	110.8	66.3	62.4	64.3	16.9	3.9	0.9	0.9
Asalla Administrative Town	7023	8846	15869	7260	6057	13317	5701	4998	10699	103.4	68.5	83.9	81.2	56.5	67.4	34.9	24.7	0.7	0.7
Batu Administrative Town	3677	4344	8021	3528	2738	6266	2638	2421	5059	95.9	63.0	78.1	71.7	55.7	63.1	32.9	16.0	0.7	0.8
Bishan Gurracha Administrative Town	1452	1227	2679	334	235	569	174	126	300	23.0	19.2	21.2	12.0	10.3	11.2	3.9	1.7	0.8	0.9
Bishoftu Administrative Town	6978	9720	16698	5958	6688	12646	4413	5125	9538	85.4	68.8	75.7	63.2	52.7	57.1	16.6	10.5	0.8	0.8
Burrayyu Administrative Town	4114	5419	9533	3452	3815	7267	1916	2600	4516	83.9	70.4	76.2	46.6	48.0	47.4	13.5	-1.4	0.8	1.0
Dukam Administrative Town	657	543	1200	1294	1614	2908	1091	1422	2513	197.0	297.2	242.3	166.1	261.9	209.4	-100.3	-95.8	1.5	1.6
Galan Administrative Town	724	700	1424	496	507	1003	338	423	761	68.5	72.4	70.4	46.7	60.4	53.4	-3.9	-13.7	1.1	1.3
Holeta Administrative Town	2307	2617	4924	2690	2406	5096	2113	1987	4100	116.6	91.9	103.5	91.6	75.9	83.3	24.7	15.7	0.8	0.8
Jimma Administrative Town	9306	12585	21891	7748	8281	16029	4917	6008	10925	83.3	65.8	73.2	52.8	47.7	49.9	17.5	5.1	0.8	0.9
L/T/L/Dadhi Administrative Town	1110	937	2047	1231	1133	2364	787	877	1664	110.9	120.9	115.5	70.9	93.6	81.3	-10.0	-22.7	1.1	1.3
Mojo Administrative Town	2719	2940	5659	1998	2307	4305	1700	2114	3814	73.5	78.5	76.1	62.5	71.9	67.4	-5.0	-9.4	1.1	1.2
Nekemte Administrative Town	7105	8510	15615	8862	9300	18162	5448	6348	11796	124.7	109.3	116.3	76.7	74.6	75.5	15.4	2.1	0.9	1.0
Robe Administrative Town	3863	4607	8470	4049	3550	7599	3380	3118	6498	104.8	77.1	89.7	87.5	67.7	76.7	27.8	19.8	0.7	0.8
Sabata Administrative Town	3930	4743	8673	4728	4966	9694	3311	3891	7202	120.3	104.7	111.8	84.2	82.0	83.0	15.6	2.2	0.9	1.0
Shashamane Administrative Town	8050	9647	17697	10075	7851	17926	6581	6100	12681	125.2	81.4	101.3	81.8	63.2	71.7	43.8	18.5	0.7	0.8
Sululta Administrative Town	1235	1178	2413	1200	1314	2514	857	1048	1905	97.2	111.5	104.2	69.4	89.0	78.9	-14.4	-19.6	1.1	1.3
Woliso Administrative Town	3551	3987	7538	4227	3433	7660	2710	2548	5258	119.0	86.1	101.6	76.3	63.9	69.8	32.9	12.4	0.7	0.8
Oromia	1823819	1796246	3620065	740081	548946	1289027	509225	415736	924961	40.6	30.6	35.6	27.9	23.1	25.6	10.0	4.8	0.8	0.8

Table 6.17 : Secondary (Grade 9-12) Enrolment, Number of Teachers, Sections & Different Information by District 2012 (2019/2020 G. C)

Zone/Admin Town/Woreda	Number of Secondary Grade 9-10 Teachers			Grade 9-10 Enrolment	Secondary Grade 9-10 Total Number of Sections	Secondary Grade 9-10 Pupil Section Ratio	Secondary Grade 9-10 Pupil Teacher Ratio	Number of Secondary Grade 11-12 Teachers			Grade 11-12 Enrolment	Secondary Grade 11-12 Total Number of Sections	Secondary Grade 11-12 Pupil Section Ratio	Secondary Grade 11-12 Pupil Teacher Ratio	Number of Secondary Grade 9-12 Teachers			Grade 9-12 Enrolment	Secondary Grade 9-12 Total Number of Sections	Secondary Grade 9-12 Pupil Section Ratio	Secondary Grade 9-12 Pupil Teacher Ratio
	M	F	T					M	F	T					M	F	T				
	Arsi																				
Amiinyaa	62	24	86	1726	33	52	20	16	1	17	775	10	78	46	78	25	103	2501	43	58	24
Asakoo	85	5	90	2036	36	57	23	19	1	20	800	7	114	40	104	6	110	2836	43	66	26
B/M/ Boqojjii	68	12	80	2450	39	63	31	32	4	36	1058	12	88	29	100	16	116	3508	51	69	30
Balee Gasgaar	72	13	85	2389	40	60	28	24		24	973	17	57	41	96	13	109	3362	57	59	31
Collee	99	12	111	3062	47	65	28	30	5	35	1235	17	73	35	129	17	146	4297	64	67	29
Digaluu fi Xijjoo	122	21	143	4869	64	76	34	28	2	30	1191	15	79	40	150	23	173	6060	79	77	35
Diksiis	54	13	67	1468	30	49	22	17	3	20	500	10	50	25	71	16	87	1968	40	49	23
Doddotaa	53	15	68	2073	32	65	30	24	2	26	851	15	57	33	77	17	94	2924	47	62	31
Gololchaa	83	9	92	2952	37	80	32	14		14	1917	19	101	137	97	9	106	4869	56	87	46
Gunaa	81	10	91	2093	39	54	23	7		7	771	11	70	110	88	10	98	2864	50	57	29
Heexoosaa	100	22	122	3188	50	64	26	30	1	31	874	13	67	28	130	23	153	4062	63	64	27
Hongoloo Waabee	44	15	59	1442	24	60	24	19	3	22	463	7	66	21	63	18	81	1905	31	61	24
Jajuu	79	14	93	2235	36	62	24	22	2	24	952	7	136	40	101	16	117	3187	43	74	27
Limmuu fi Bilbiloo	62	15	77	2058	34	61	27	23	5	28	421	8	53	15	85	20	105	2479	42	59	24
Loodee Heexosaa	95	14	109	2249	42	54	21	32	7	39	968	19	51	25	127	21	148	3217	61	53	22
Martii	91	6	97	2530	43	59	26	25	2	27	868	12	72	32	116	8	124	3398	55	62	27
Muneessaa	118	15	133	3565	52	69	27	22		22	1157	21	55	53	140	15	155	4722	73	65	30
Roobee	113	28	141	4553	63	72	32	43	6	49	2037	27	75	42	156	34	190	6590	90	73	35
Seeruu	28	8	36	694	12	58	19	16	2	18	428	10	43	24	44	10	54	1122	22	51	21
Shanan Kooluu	28	5	33	1043	16	65	32	16	1	17	511	4	128	30	44	6	50	1554	20	78	31
Shirkaa	97	10	107	3296	54	61	31	41	2	43	1386	16	87	32	138	12	150	4682	70	67	31
Siree	55	11	66	1197	22	54	18	21		21	502	6	84	24	76	11	87	1699	28	61	20
Suudee	47	11	58	2092	36	58	36	12	3	15	984	17	58	66	59	14	73	3076	53	58	42
Xannaa	50	14	64	1510	28	54	24	13	2	15	472	7	67	31	63	16	79	1982	35	57	25
Xiyyoo	66	20	86	1526	26	59	18	21		21	371	3	124	18	87	20	107	1897	29	65	18
Zuwaay Dugdaa	103	19	122	2803	43	65	23	17	1	18	774	5	155	43	120	20	140	3577	48	75	26
Total Arsi	1955	361	2316	61099	978	62	26	584	55	639	23239	315	74	36	2539	416	2955	84338	1293	65	29
West Arsi																					
Adaabbaa	102	11	113	3323	52	64	29	29	6	35	1683	17	99	48	131	17	148	5006	69	73	34
B/M/ Dodolaa	60	11	71	3468	44	79	49	62	8	70	3157	21	150	45	122	19	141	6625	65	102	47
B/M/ Nageellee Arsii	124	19	143	6078	77	79	43	60	4	64	3495	49	71	55	184	23	207	9573	126	76	46
Dodolaa	67	6	73	1972	28	70	27	12	2	14	1242	13	96	89	79	8	87	3214	41	78	37
Gadab	119	23	142	4390	64	69	31	20	1	21	2797	27	104	133	139	24	163	7187	91	79	44
Heeban Arsii	47	5	52	1431	18	80	28				436	2	218		47	5	52	1867	20	93	36
Kofalee	91	7	98	3646	49	74	37	52	2	54	1686	26	65	31	143	9	152	5332	75	71	35
Kokkossaa	67	5	72	2969	42	71	41	35		35	2396	29	83	68	102	5	107	5365	71	76	50
Nageellee Arsii	65	8	73	1731	25	69	24	5		5	650	5	130	130	70	8	78	2381	30	79	31
Nansaboo	44	5	49	1830	28	65	37	35	3	38	1384	20	69	36	79	8	87	3214	48	67	37
Qoree	51	7	58	2000	28	71	34	24	1	25	1201	11	109	48	75	8	83	3201	39	82	39
Shaallaa	34	7	41	1215	16	76	30	17	2	19	746	8	93	39	51	9	60	1961	24	82	33
Shaashamnee	31	5	36	1251	19	66	35	10	1	11	725	7	104	66	41	6	47	1976	26	76	42
Siraaroo	46	12	58	1686	20	84	29	19		19	789	5	158	42	65	12	77	2475	25	99	32
Wandoo	28	6	34	682	12	57	20	11		11	267	4	67	24	39	6	45	949	16	59	21
Total West Arsi	976	137	1113	37672	522	72	34	391	30	421	22654	244	93	54	1367	167	1534	60326	766	79	39

Zone/Admin Town/Woreda	Number of Secondary Grade 9-10 Teachers			Grade 9-10 Enrolment	Secondary Grade 9-10 Total Number of Sections	Secondary Grade 9-10 Pupil Section Ratio	Secondary Grade 9-10 Pupil Teacher Ratio	Number of Secondary Grade 11-12 Teachers			Grade 11-12 Enrolment	Secondary Grade 11-12 Total Number of Sections	Secondary Grade 11-12 Pupil Section Ratio	Secondary Grade 11-12 Pupil Teacher Ratio	Number of Secondary Grade 9-12 Teachers			Grade 9-12 Enrolment	Secondary Grade 9-12 Total Number of Sections	Secondary Grade 9-12 Pupil Section Ratio	Secondary Grade 9-12 Pupil Teacher Ratio
Bale																					
Agaarfaa	107	22	129	3272	48	68	25	19	1	20	1021	7	146	51	126	23	149	4293	55	78	29
B/M/ Gindhiir	47	6	53	1735	24	72	33	27	3	30	1617	21	77	54	74	9	83	3352	45	74	40
B/M/ Goobbaa	66	21	87	2413	42	57	28	35	2	37	1485	27	55	40	101	23	124	3898	69	56	31
Barbaree	52	3	55	1486	25	59	27	20	1	21	775	7	111	37	72	4	76	2261	32	71	30
Daawwee Qaachan	15	7	22	314	4	79	14	13		13	204	2	102	16	28	7	35	518	6	86	15
Daawwee Sarar	10	2	12	124	2	62	10	10	1	11	152	2	76	14	20	3	23	276	4	69	12
Dalloo Mannaa	62	10	72	1613	30	54	22	17		17	850	11	77	50	79	10	89	2463	41	60	28
Diinshoo	42	8	50	1187	20	59	24	15	2	17	501	9	56	29	57	10	67	1688	29	58	25
Gaasaraa	87	14	101	2365	40	59	23	16		16	711	10	71	44	103	14	117	3076	50	62	26
Gindhiir	95	14	109	2449	38	64	22	26	2	28	925	13	71	33	121	16	137	3374	51	66	25
Gololcha	73	25	98	1988	39	51	20	29	4	33	855	11	78	26	102	29	131	2843	50	57	22
Goobbaa	11	2	13	485	8	61	37	8	1	9	135	3	45	15	19	3	22	620	11	56	28
Gooroo	58	20	78	2083	30	69	27	21		21	565	9	63	27	79	20	99	2648	39	68	27
Gurra Dhaamolee	22	5	27	529	11	48	20	17	2	19	384	5	77	20	39	7	46	913	16	57	20
Harannaa Bulluq	36	7	43	1231	17	72	29	14	1	15	588	4	147	39	50	8	58	1819	21	87	31
Laga Hidhaa	33	10	43	1472	21	70	34	30		30	1216	9	135	41	63	10	73	2688	30	90	37
Maddaa Walaabuu	44	8	52	1518	20	76	29	20	1	21	786	14	56	37	64	9	73	2304	34	68	32
Raayituu	20	6	26	492	10	49	19	17	1	18	499	3	166	28	37	7	44	991	13	76	23
Sawweenaa	26	5	31	831	13	64	27	15	1	16	624	8	78	39	41	6	47	1455	21	69	31
Sinaanaa	49	12	61	1417	24	59	23	17	3	20	527	7	75	26	66	15	81	1944	31	63	24
Total Bale	955	207	1162	29004	466	62	25	386	26	412	14420	182	79	35	1341	233	1574	43424	648	67	28
Borana																					
Areeroo	31	3	34	731	10	73	22	19	2	21	819	7	117	39	50	5	55	1550	17	91	28
B/M/ Yaaballoo	66	12	78	1635	26	63	21	40		40	1647	21	78	41	106	12	118	3282	47	70	28
Dhaas	32	1	33	348	7	50	11	13	2	15	221	4	55	15	45	3	48	569	11	52	12
Dilloo	14	5	19	356	7	51	19	6	5	11	311	4	78	28	20	10	30	667	11	61	22
Dirree	26	6	32	784	14	56	25	30	1	31	553	9	61	18	56	7	63	1337	23	58	21
Dubluc	27	2	29	620	9	69	21	15	2	17	367	7	52	22	42	4	46	987	16	62	21
Elwayyaa	13	1	14	301	5	60	22	13		13	273	2	137	21	26	1	27	574	7	82	21
Gomolee	12	2	14	149	3	50	11	1		1	75	1	75	75	13	2	15	224	4	56	15
Guchii	14	5	19	131	4	33	7			0	0	0	0	14	5	19	131	4	33	7	
Miyoo	49	1	50	981	17	58	20	26	1	27	627	10	63	23	75	2	77	1608	27	60	21
Moyyaalee	30	6	36	1166	17	69	32	39	4	43	932	16	58	22	69	10	79	2098	33	64	27
Taltallee	28	2	30	747	14	53	25	30	4	34	401	8	50	12	58	6	64	1148	22	52	18
Waacilee	13	2	15	314	7	45	21	2		2	103	2	52	52	15	2	17	417	9	46	25
Yaaballoo	16	3	19	192	4	48	10			0	0	0	16	3	19	192	4	48	10		
Total Borana	371	51	422	8455	144	59	20	234	21	255	6329	91	70	25	605	72	677	14784	235	63	22
Buno Bedelle																					
B/M/ Beddellee	70	14	84	3106	43	72	37	47	6	53	2558	37	69	48	117	20	137	5664	80	71	41
Beddellee	29	14	43	1149	18	64	27	2		2	184	2	92	92	31	14	45	1333	20	67	30
Boorachaa	34	18	52	1866	25	75	36	20	2	22	1086	13	84	49	54	20	74	2952	38	78	40
Cawwaaqaa	40	11	51	1283	20	64	25	19		19	789	8	99	42	59	11	70	2072	28	74	30
Cooraa	92	19	111	3523	46	77	32	19	1	20	1776	6	296	89	111	20	131	5299	52	102	40
Daaboo Haannaa	53	16	69	2198	31	71	32	19		19	1248	12	104	66	72	16	88	3446	43	80	39
Deeggaa	49	18	67	1718	28	61	26	24	2	26	732	11	67	28	73	20	93	2450	39	63	26
Dhidheessaa	73	24	97	2274	37	61	23	25	1	26	1150	16	72	44	98	25	123	3424	53	65	28
Gachii	52	19	71	1901	25	76	27	15	3	18	718	9	80	40	67	22	89	2619	34	77	29
Makkoo	29	8	37	1166	15	78	32	7	1	8	394	3	131	49	36	9	45	1560	18	87	35
Total Buno Bedelle	521	161	682	20184	288	70	30	197	16	213	10635	117	91	50	718	177	895	30819	405	76	34

Zone/Admin Town/Woreda	Number of Secondary Grade 9-10 Teachers			Grade 9-10 Enrolment	Secondary Grade 9-10 Total Number of Sections	Secondary Grade 9-10 Pupil Section Ratio	Secondary Grade 9-10 Pupil Teacher Ratio	Number of Secondary Grade 11-12 Teachers			Grade 11-12 Enrolment	Secondary Grade 11-12 Total Number of Sections	Secondary Grade 11-12 Pupil Section Ratio	Secondary Grade 11-12 Pupil Teacher Ratio	Number of Secondary Grade 9-12 Teachers			Grade 9-12 Enrolment	Secondary Grade 9-12 Total Number of Sections	Secondary Grade 9-12 Pupil Section Ratio	Secondary Grade 9-12 Pupil Teacher Ratio
OSZS Finfinnee																					
Aqaqii	36	5	41	814	12	68	20	15		15	282	6	47	19	51	5	56	1096	18	61	20
B/M/ Sandaafaa	63	24	87	2790	51	55	32	26	3	29	1042	21	50	36	89	27	116	3832	72	53	33
Barrak	26	9	35	571	12	48	16	2		2	152	3	51	76	28	9	37	723	15	48	20
Muloo	33	9	42	782	16	49	19	16	1	17	332	3	111	20	49	10	59	1114	19	59	19
Sabbataa Hawaas	41	16	57	1737	25	69	30	10	6	16	444	6	74	28	51	22	73	2181	31	70	30
Sulultaa	56	20	76	1918	27	71	25	24	1	25	752	8	94	30	80	21	101	2670	35	76	26
Walmaraa	29	13	42	951	16	59	23	24	2	26	377	6	63	15	53	15	68	1328	22	60	20
Total OSZS Finfinnee	284	96	380	9563	159	60	25	117	13	130	3381	53	64	26	401	109	510	12944	212	61	25
Guji																					
Aagaa Waayyuu	17	5	22	596	10	60	27	12	1	13	296	4	74	23	29	6	35	892	14	64	25
Adoolaa Reeddee	38	14	52	1817	21	87	35	9	3	12	763	7	109	64	47	17	64	2580	28	92	40
Annaa Sorraa	95	12	107	3909	45	87	37	37	2	39	2061	32	64	53	46	47	48	5516	62	89	115
B/M/ Adoolaa Waayyuu	87	15	102	3044	44	69	30	27	1	28	1562	11	142	56	114	16	130	4606	55	84	35
B/M/ Nageellee	45	10	55	2021	26	78	37	28	3	31	989	14	71	32	73	13	86	3010	40	75	35
B/M/ Shaakkisoo	53	10	63	2823	43	66	45	28	1	29	1387	21	66	48	81	11	92	4210	64	66	46
Booree	89	14	103	3430	48	71	33	26	1	27	1619	16	101	60	115	15	130	5049	64	79	39
Daamaa	43	15	58	1716	24	72	30	12	1	13	633	8	79	49	55	16	71	2349	32	73	33
Girjaa	29	4	33	1139	18	63	35	31	3	34	685	10	69	20	60	7	67	1824	28	65	27
Gooroo Doolaa	46	8	54	1932	21	92	36	26	1	27	2026	19	107	75	72	9	81	3958	40	99	49
Gumii Eldalloo	17	2	19	255	6	43	13	11		11	111	2	56	10	28	2	30	366	8	46	12
Haroo Walaabuu	20	3	23	917	11	83	40			0	190	1	190		20	3	23	1107	12	92	48
Liiban	9	2	11	157	2	79	14			0	0	0			9	2	11	157	2	79	14
Oddoo Shaakkisoo	27	5	32	1007	13	77	31	15	1	16	550	9	61	34	42	6	48	1557	22	71	32
Sabbaa Boruu	44	9	53	1468	21	70	28	10	1	11	656	6	109	60	54	10	64	2124	27	79	33
Uraagaa	74	12	86	2544	35	73	30	21	3	24	1675	21	80	70	95	15	110	4219	56	75	38
Waadaraa	34	16	50	1376	18	76	28	22	2	24	683	6	114	28	56	18	74	2059	24	86	28
Total Guji	767	156	923	30151	396	76	33	315	24	339	15886	183	87	47	1082	180	1262	45583	578	79	36
West Guji																					
Abbayaa	45	17	62	1978	30	66	32	17	4	21	976	11	89	46	62	21	83	2954	41	72	36
B/M/ Bulee Horaa	67	27	94	4153	51	81	44	37	5	42	4178	44	95	99	104	32	136	8331	95	88	61
Birbisa Kojowaa	17	6	23	790	10	79	34	6		6	460	3	153	77	23	6	29	1250	13	96	43
Bulee Horaa	92	18	110	4641	38	122	42	31	2	33	2580	19	136	78	123	20	143	7221	57	127	50
Dugdaa Daawwaa	65	14	79	3281	42	78	42	37	3	40	2451	16	153	61	102	17	119	5732	58	99	48
Galaanaa	66	9	75	1985	26	76	26	22	1	23	1230	9	137	53	88	10	98	3215	35	92	33
Hambalaa Waamannaa	49	15	64	2499	33	76	39	16		16	1049	10	105	66	65	15	80	3548	43	83	44
Malkaa Soddaa	43	11	54	1578	22	72	29	23	3	26	876	10	88	34	66	14	80	2454	32	77	31
Qarcaa	52	13	65	1992	26	77	31	23	1	24	1085	9	121	45	75	14	89	3077	35	88	35
Surroo Barguddaa	28	5	33	1033	16	65	31	5		5	373	3	124	75	33	5	38	1406	19	74	37
Total West Guji	524	135	659	23930	294	81	36	217	19	236	15258	134	114	65	741	154	895	39188	428	92	44

Zone/Admin Town/Woreda	Number of Secondary Grade 9-10 Teachers			Grade 9-10 Enrolment	Secondary Grade 9-10 Total Number of Sections	Secondary Grade 9-10 Pupil Section Ratio	Secondary Grade 9-10 Pupil Teacher Ratio	Number of Secondary Grade 11-12 Teachers			Grade 11-12 Enrolment	Secondary Grade 11-12 Total Number of Sections	Secondary Grade 11-12 Pupil Section Ratio	Secondary Grade 11-12 Pupil Teacher Ratio	Number of Secondary Grade 9-12 Teachers			Grade 9-12 Enrolment	Secondary Grade 9-12 Total Number of Sections	Secondary Grade 9-12 Pupil Section Ratio	Secondary Grade 9-12 Pupil Teacher Ratio
East Hararge																					
B/M/ Awwadaay	38	9	47	1672	21	80	36	18	3	21	893	12	74	43	56	12	68	2565	33	78	38
B/M/ Baabbilee	32	5	37	808	15	54	22	13	1	14	494	6	82	35	45	6	51	1302	21	62	26
B/M/ Dadar	64	7	71	2354	27	87	33	23		23	1066	10	107	46	87	7	94	3420	37	92	36
B/M/ Haroo maayaa	87	35	122	3362	41	82	28	27	7	34	2397	21	114	71	114	42	156	5759	62	93	37
Baabbilee	33	4	37	709	11	64	19	18	1	19	381	5	76	20	51	5	56	1090	16	68	19
Baddannoo	96	12	108	3426	47	73	32	51		51	1982	22	90	39	147	12	159	5408	69	78	34
Cinaagsan	26	3	29	674	10	67	23	11	3	14	314	4	79	22	37	6	43	988	14	71	23
Dadar	70	13	83	3071	33	93	37	29		29	1192	13	92	41	99	13	112	4263	46	93	38
Fadiis	33	5	38	1043	14	75	27	17		17	614	7	88	36	50	5	55	1657	21	79	30
Giraawwaa	93	19	112	3667	39	94	33	19		19	998	13	77	53	112	19	131	4665	52	90	36
Gola Odaa	37	3	40	1383	18	77	35	15	1	16	461	5	92	29	52	4	56	1844	23	80	33
Gooroo Guutuu	95	10	105	3525	42	84	34	36	3	39	1532	20	77	39	131	13	144	5057	62	82	35
Gooroo Muxii	45	7	52	1728	21	82	33	24	1	25	676	8	85	27	69	8	77	2404	29	83	31
Gursum	76	10	86	2365	30	79	28	22	2	24	537	8	67	22	98	12	110	2902	38	76	26
Haroo Maayaa	32	7	39	1406	18	78	36	23	1	24	703	5	141	29	55	8	63	2109	23	92	33
Jaarsoo	65	15	80	2135	29	74	27	20		20	566	6	94	28	85	15	100	2701	35	77	27
Kombolcha	95	6	101	2673	35	76	26	17		17	788	8	99	46	112	6	118	3461	43	80	29
Kurfaa Callee	47	11	58	1881	21	90	32	21		21	738	10	74	35	68	11	79	2619	31	84	33
Malkaa Bal'oo	68	18	86	2454	36	68	29	30	2	32	1201	16	75	38	98	20	118	3655	52	70	31
Mayyuu	21	2	23	887	10	89	39	15	1	16	369	4	92	23	36	3	39	1256	14	90	32
Meettaa	89	27	116	3689	45	82	32	47		47	1522	17	90	32	136	27	163	5211	62	84	32
Miidhagaa Tolaa	27	5	32	1184	17	70	37	17	1	18	811	7	116	45	44	6	50	1995	24	83	40
Qarsaa	60	8	68	2046	26	79	30	34	4	38	1407	19	74	37	94	12	106	3453	45	77	33
Qumbii	9	1	10	191	3	64	19	11		11	194	2	97	18	20	1	21	385	5	77	18
Total East Hararge	1338	242	1580	48333	609	79	31	558	31	589	21836	248	88	37	1896	273	2169	70169	857	82	32
West Hararge																					
Ancaar	62	10	72	2069	31	67	29	32	1	33	1321	13	102	40	94	11	105	3390	44	77	32
B/M/ Baddeessaa	40	13	53	2235	23	97	42	23	2	25	775	10	78	31	63	15	78	3010	33	91	39
B/M/ Ciroo	78	36	114	3202	56	57	28	33	1	34	1816	23	79	53	111	37	148	5018	79	64	34
Bookee	57	8	65	1795	29	62	28	20	1	21	573	10	57	27	77	9	86	2368	39	61	28
Burqaa Dhiintuu	27	6	33	657	13	51	20	21	3	24	359	5	72	15	48	9	57	1016	18	56	18
Ciroo	31	8	39	1001	13	77	26	6		6	197	2	99	33	37	8	45	1198	15	80	27
Daaroo Labuu	69	9	78	2101	36	58	27	40	1	41	941	9	105	23	109	10	119	3042	45	68	26
Doobbaa	50	12	62	2079	23	90	34	30	2	32	735	9	82	23	80	14	94	2814	32	88	30
Gammachiis	59	8	67	1454	22	66	22	18		18	473	6	79	26	77	8	85	1927	28	69	23
Gubbaa Qorichaa	43	5	48	1189	17	70	25	18	1	19	486	6	81	26	61	6	67	1675	23	73	25
Gumbii Bordoddee	16	7	23	663	9	74	29	17		17	318	3	106	19	33	7	40	981	12	82	25
Habroo	87	15	102	3420	43	80	34	31	1	32	1374	17	81	43	118	16	134	4794	60	80	36
Hawwii Guddinaa	26	2	28	934	13	72	33	21		21	801	7	114	38	47	2	49	1735	20	87	35
Mi'eessoo	35	10	45	1455	20	73	32	26	1	27	811	8	101	30	61	11	72	2266	28	81	31
Odaa Bultuum	32	6	38	1033	16	65	27	8		8	257	3	86	32	40	6	46	1290	19	68	28
Shanan Dhugoo	75	16	91	2928	36	81	32	38	2	40	1159	18	64	29	113	18	131	4087	54	76	31
Xulloo	94	19	113	3580	42	85	32	36	4	40	2121	22	96	53	130	23	153	5701	64	89	37
Total West Hararge	881	190	1071	31795	442	72	30	418	20	438	14517	171	85	33	1299	210	1509	46312	613	76	31

Zone/Admin Town/Woreda	Number of Secondary Grade 9-10 Teachers			Grade 9-10 Enrolment			Secondary Grade 9-10 Total Number of Sections			Secondary Grade 9-10 Pupil Section Ratio			Secondary Grade 9-10 Pupil Teacher Ratio			Number of Secondary Grade 11-12 Teachers			Grade 11-12 Enrolment			Secondary Grade 11-12 Total Number of Sections			Secondary Grade 11-12 Pupil Section Ratio			Secondary Grade 11-12 Pupil Teacher Ratio			Number of Secondary Grade 9-12 Teachers			Grade 9-12 Enrolment			Secondary Grade 9-12 Total Number of Sections			Secondary Grade 9-12 Pupil Section Ratio			Secondary Grade 9-12 Pupil Teacher Ratio		
Horo Guduru Wollega																																													
Abbaay Coomman	87	24	111	3321	48	69	30	70	3	73	4196	41	102	57	157	27	184	7517	89	84	41	45	11	56	1557	23	68	28	19	2	21	1374	9	153	65	64	13	77	2931	32	92	38			
Abee Dongoroo	45	11	56	1557	23	68	28	19	2	21	1374	9	153	65	64	13	77	2931	32	92	38	89	9	98	3049	40	76	31	60	1	61	3443	43	80	56	149	10	159	6492	83	78	41			
Amuru	89	9	98	3049	40	76	31	60	1	61	3443	43	80	56	149	10	159	6492	83	78	41	B/M/ Shaambu	73	18	91	2280	35	65	25	72	3	75	2888	33	88	39	145	21	166	5168	68	76	31		
B/M/ Shaambu	73	18	91	2280	35	65	25	72	3	75	2888	33	88	39	145	21	166	5168	68	76	31	Coomman Guduru	40	9	49	1553	21	74	32	15	1	16	837	11	76	52	55	10	65	2390	32	75	37		
Coomman Guduru	40	9	49	1553	21	74	32	15	1	16	837	11	76	52	55	10	65	2390	32	75	37	Guduru	75	9	84	2634	42	63	31	63	1	64	3421	42	81	53	138	10	148	6055	84	72	41		
Guduru	75	9	84	2634	42	63	31	63	1	64	3421	42	81	53	138	10	148	6055	84	72	41	Habaaboo Guduru	71	5	76	2382	22	108	31	53	2	55	1941	20	97	35	124	7	131	4323	42	103	33		
Habaaboo Guduru	71	5	76	2382	22	108	31	53	2	55	1941	20	97	35	124	7	131	4323	42	103	33	Horro	31	6	37	903	15	60	24	4		203	2	102	51	35	6	41	1106	17	65	27			
Horro	31	6	37	903	15	60	24	4		203	2	102	51	35	6	41	1106	17	65	27	Horroo Bulluq	70	11	81	1860	30	62	23	41	3	44	2105	25	84	48	111	14	125	3965	55	72	32			
Horroo Bulluq	70	11	81	1860	30	62	23	41	3	44	2105	25	84	48	111	14	125	3965	55	72	32	Jaardagaa Jaartee	79	12	91	2511	42	60	28	54	2	56	2577	33	78	46	133	14	147	5088	75	68	35		
Jaardagaa Jaartee	79	12	91	2511	42	60	28	54	2	56	2577	33	78	46	133	14	147	5088	75	68	35	Jimmaa Gannatii	93	12	105	3169	47	67	30	46	4	50	2774	33	84	55	139	16	155	5943	80	74	38		
Jimmaa Gannatii	93	12	105	3169	47	67	30	46	4	50	2774	33	84	55	139	16	155	5943	80	74	38	Jimmaa Raaree	76	16	92	3055	43	71	33	37		37	2049	24	85	55	113	16	129	5104	67	76	40		
Jimmaa Raaree	76	16	92	3055	43	71	33	37		37	2049	24	85	55	113	16	129	5104	67	76	40	Total Horroo Guduru Wollega	829	142	971	28274	408	69	29	534	22	556	27808	316	88	50	1363	164	1527	56082	724	77	37		
Ilu Aba Bora																																													
Aalee	50	30	80	1701	29	59	21	24	4	28	1014	10	101	36	74	34	108	2715	39	70	25	Algee Saachii	65	22	87	2776	44	63	32	61	2	63	1764	21	84	28	126	24	150	4540	65	70	30		
Algee Saachii	65	22	87	2776	44	63	32	61	2	63	1764	21	84	28	126	24	150	4540	65	70	30	B/M/ Mattuu	64	31	95	2725	42	65	29	50	13	63	2553	39	65	41	114	44	158	5278	81	65	33		
B/M/ Mattuu	64	31	95	2725	42	65	29	50	13	63	2553	39	65	41	114	44	158	5278	81	65	33	Bachoo	33	10	43	970	16	61	23	13	3	16	628	5	126	39	46	47	48	1598	21	76	33		
Bachoo	33	10	43	970	16	61	23	13	3	16	628	5	126	39	46	47	48	1598	21	76	33	Billoo Nophaa	25	11	36	849	15	57	24	13	1	14	333	7	48	24	38	12	50	816	13	63	16		
Billoo Nophaa	25	11	36	849	15	57	24	13	1	14	333	7	48	24	38	12	50	816	13	63	16	Buree	43	13	56	1605	28	57	29	32	2	34	917	14	66	27	75	15	90	2522	42	60	28		
Buree	43	13	56	1605	28	57	29	32	2	34	917	14	66	27	75	15	90	2522	42	60	28	Daariimu	106	33	139	4198	58	72	30	22	4	26	2502	20	125	96	128	37	165	6700	78	86	41		
Daariimu	106	33	139	4198	58	72	30	22	4	26	2502	20	125	96	128	37	165	6700	78	86	41	Diduu	27	17	44	1311	22	60	30	22	2	24	935	6	156	39	49	19	68	2246	28	80	33		
Diduu	27	17	44	1311	22	60	30	22	2	24	935	6	156	39	49	19	68	2246	28	80	33	Dooraannii	41	15	56	1420	23	62	25	20	3	23	816	11	74	35	61	18	79	2236	34	66	28		
Dooraannii	41	15	56	1420	23	62	25	20	3	23	816	11	74	35	61	18	79	2236	34	66	28	Halu	28	5	33	765	11	70	23	7		7	389	6	65	56	35	5	40	1154	17	68	29		
Halu	28	5	33	765	11	70	23	7		7	389	6	65	56	35	5	40	1154	17	68	29	Hurrumu	46	15	61	1858	32	58	30	23	1	24	1282	17	75	53	69	16	85	3140	49	64	37		
Hurrumu	46	15	61	1858	32	58	30	23	1	24	1282	17	75	53	69	16	85	3140	49	64	37	Mattuu	41	12	53	1421	23	62	27	3		3	428	4	107	143	44	12	56	1849	27	68	33		
Mattuu	41	12	53	1421	23	62	27	3		3	428	4	107	143	44	12	56	1849	27	68	33	Noonoo Sallee	20	10	30	683	10	68.3	22.7667	20	3	23	356	3	119	15	40	13	53	1039	13	80	20		
Noonoo Sallee	20	10	30	683	10	68.3	22.7667	20	3	23	356	3	119	15	40	13	53	1039	13	80	20	Yaayyoo	60	20	80	1684	25	67.36	21.05	24	1	25	870	10	87	35	84	21	105	2554	35	73	24		
Yaayyoo	60	20	80	1684	25	67.36	21.05	24	1	25	870	10	87	35	84	21	105	2554	35	73	24	Total Ilu Aba Bora	649	244	893	23966	378	880	366	334	39	373	14787	173	85	40	983	283	1266	38387	542	71	30		
Jimma																																													
B/M/ Aggaaroo	71	6	77	3182	50	64	41	45	2	47	2031	26	78	43	116	8	124	5213	76	69	42	Botor Xoollay	44	20	64	1780	26	68	28	15	2	17	974	9	108	57	59	22	81	2754	35	79	34		
Botor Xoollay	44	20	64	1780	26	68	28	15	2	17	974	9	108	57	59	22	81	2754	35	79	34	Cooraa Botor	54	13	67	2128	33	64	32	28	3	31	921	11	84	30	82	16	98	3049	44	69	31		
Cooraa Botor	54	13	67	2128	33	64	32	28	3	31	921	11	84	30	82	16	98	3049	44	69	31	Deedoo	85	20	105	3498	50	70	33	29	1	30	1195	15	80	40	114	21	135	4693	65	72	35		
Deedoo	85	20	105	3498	50	70	33	29	1	30	1195	15	80	40	114	21	135	4693	65	72	35	Geeraa	67	25	92	2434	38	64	26	23	2	25	1656	16	104	66	90	27	117	4090	54	76	35		
Geeraa	67	25	92	2434	38	64	26	23	2	25	1656	16	104	66	90	27	117	4090	54	76	35	Gommaa	76	25	101	3373	44	77	33	27		27	2051	17	121	76	103	25	128	5424	61	89	42		
Gommaa	76	25	101	3373	44	77	33	27		27	2051	17	121	76	103	25	128	5424	61	89	42	Gumaay	66	18	84	2481	35	71	30	19	1	20	1436	11	131	72	85	19	104	3917	46	85	38		
Gumaay	66	18	84	2481	35	71	30	19	1	20	1436	11	131	72	85	19	104	3917	46	85	38	Limmuu Kossaa	125	41	166	5484	77	71	33	52	2	54	3020	28	108	56	177	43	220	8504	105	81	39		
Limmuu Kossaa	125	41	166	5484	77	71	33	52	2	54	3020	28	108	56	177	43	220	8504	105	81	39	Limmuu Saqqaa	52	20	72	2787	35	80	39	28	6	34	1246	13	96	37	80	26	106	4033	48	84	38		
Limmuu Saqqaa	52	20	72	2787	35	80	39	28	6	34	1246	13	96	37	80	26	106	4033	48	84	38	Maannaa	118	46	164	4665	62	75	28	9	1	10	2160	19	114	216	127	47	174	6825	81	84	39		
Maannaa	118	46	164	4665	62	75	28	9	1	10	2160	19	114	216	127	47																													

Zone/Admin Town/Woreda	Number of Secondary Grade 9-10 Teachers			Grade 9-10 Enrolment	Secondary Grade 9-10 Total Number of Sections	Secondary Grade 9-10 Pupil Section Ratio	Secondary Grade 9-10 Pupil Teacher Ratio	Number of Secondary Grade 11-12 Teachers			Grade 11-12 Enrolment	Secondary Grade 11-12 Total Number of Sections	Secondary Grade 11-12 Pupil Section Ratio	Secondary Grade 11-12 Pupil Teacher Ratio	Number of Secondary Grade 9-12 Teachers			Grade 9-12 Enrolment	Secondary Grade 9-12 Total Number of Sections	Secondary Grade 9-12 Pupil Section Ratio	Secondary Grade 9-12 Pupil Teacher Ratio	
Kellem Wollega																						
Anfilloo	64	12	76	2189	35	63	29	35	3	38	1446	16	90	38	99	15	114	3635	51	71	32	
B/M/ Dambi Doolloo	122	44	166	5679	73	78	34	98	6	104	5278	58	91	51	220	50	270	10957	131	84	41	
Daallee Sadii	102	26	128	4453	69	65	35	65	5	70	3399	34	100	49	167	31	198	7852	103	76	40	
Daallee Waabaraa	60	15	75	2192	31	71	29	54	3	57	2622	26	101	46	114	18	132	4814	57	84	36	
Gaawoo Qeebbee	78	20	98	3770	55	69	38	58	5	63	3144	39	81	50	136	25	161	6914	94	74	43	
Gidaamii	85	22	107	3892	57	68	36	55	6	61	3838	31	124	63	140	28	168	7730	88	88	46	
Hawwaa Galaan	69	16	85	3089	39	79	36	39	3	42	2557	24	107	61	108	19	127	5646	63	90	44	
Jimmaa Horroo	57	16	73	1948	30	65	27	34	4	38	1675	16	105	44	91	20	111	3623	46	79	33	
Laaloo Qillee	81	22	103	2466	44	56	24	62	6	68	2112	28	75	31	143	28	171	4578	72	64	27	
Sadii Caanqaa	22	7	29	1456	22	66	50	27		27	1423	17	84	53	49	7	56	2879	39	74	51	
Sayyoo	101	27	128	3344	46	73	26	60	4	64	2770	42	66	43	161	31	192	6114	88	69	32	
Yaamaalogii Walal	62	10	72	1717	30	57	24	22	3	25	1343	16	84	54	84	13	97	3060	46	67	32	
Total Kellem Wollega	903	237	1140	36195	531	68	32	609	48	657	31607	347	91	48	1512	285	1797	67802	878	77	38	
East Shoa																						
Ada'a	56	17	73	1365	28	49	19			0	0			56	17	73	1365	28	49	19		
Adaamaa	122	32	154	3271	63	52	21	22	2	24	1039	18	58	43	144	34	178	4310	81	53	24	
Adaamii Tulluu	92	23	115	3485	50	70	30	26	3	29	1745	20	87	60	118	26	144	5230	70	75	36	
B/M/ Matahaaraa	15	15	30	807	14	58	27	15	4	19	568	7	81	30	30	19	49	1375	21	65	28	
Booraa	30	13	43	1276	18	71	30	12	4	16	471	5	94	29	42	17	59	1747	23	76	30	
Bosat	89	30	119	2792	50	56	23	20	4	24	684	9	76	29	109	34	143	3476	59	59	24	
Dugdaa	105	25	130	4554	65	70	35	55	4	59	2257	33	68	38	160	29	189	6811	98	70	36	
Fantaallee	48	17	65	1420	26	55	22	19		19	526	8	66	28	67	17	84	1946	34	57	23	
Gimbichuu	45	16	61	1309	22	60	21	17	1	18	183	3	61	10	62	17	79	1492	25	60	19	
Liiban Cuqqaalaa	48	23	71	1146	21	55	16	14	2	16	458	4	115	29	62	25	87	1604	25	64	18	
Lumee	42	12	54	1284	24	54	24	15	3	18	380	5	76	21	57	15	72	1664	29	57	23	
Total East Shoa	692	223	915	22709	381	60	25	215	27	242	8311	112	74	34	907	250	1157	31020	493	63	27	
North Shoa																						
Abbichuuf Nya'aa	39	18	57	1726	27	64	30	29	4	33	775	14	55	23	68	22	90	2501	41	61	28	
Alaltuu	29	17	46	1082	18	60	24	20		20	439	9	49	22	49	17	66	1521	27	56	23	
B/M/ Fiichee	71	34	105	2344	43	55	22	35	2	37	1759	19	93	48	106	36	142	4103	62	66	29	
Dabra Libaanoos	23	20	43	953	16	60	22	26	2	28	714	14	51	26	49	22	71	1667	30	56	23	
Dagam	57	17	74	1680	28	60	23	27	1	28	1208	14	86	43	84	18	102	2888	42	69	28	
Darraa	74	26	100	2612	38	69	26	55	10	65	2154	27	80	33	129	36	165	4766	65	73	29	
Giraa Jaarsoo	20	9	29	474	6	79	16	7	3	10	118	2	59	12	27	12	39	592	8	74	15	
Hidhabuu Abootee	81	32	113	2635	40	66	23	53	5	58	2621	27	97	45	134	37	171	5256	67	78	31	
Jiddaa	28	12	40	671	12	56	17	25	7	32	419	8	52	13	53	19	72	1090	20	55	15	
Kuyyuu	118	42	160	4095	60	68	26	66	7	73	2888	44	66	40	184	49	233	6983	104	67	30	
Qimbibiit	70	23	93	1895	32	59	20	22	2	24	589	10	59	25	92	25	117	2484	42	59	21	
Waacalee	72	16	88	2119	39	54	24	31	6	37	1130	16	71	31	103	22	125	3249	55	59	26	
Warra Jaarsoo	108	42	150	3761	55	68	25	76	11	87	2689	27	100	31	184	53	237	6450	82	79	27	
Yaayyaa Gullallee	40	18	58	1162	21	55	20	28	4	32	766	8	96	24	68	22	90	1928	29	66	21	
Total North Shoa	830	326	1156	27209	435	63	24	500	64	564	18269	239	76	32	1330	390	1720	45478	674	67	26	
South West Shoa																						
Ammayyaa	64	12	76	2327	33	71	31	26	4	30	1669	20	83	56	90	16	106	3996	53	75	38	
Bacho	54	18	72	2543	28	91	35	32	5	37	1266	18	70	34	86	23	109	3809	46	83	35	
Daawoo	43	17	60	1517	21	72	25	16	1	17	765	3	255	45	59	18	77	2282	24	95	30	
Gooroo	21	17	38	815	12	68	21	1	2	3	184	1	184	61	22	19	41	999	13	77	24	
Iluu	64	10	74	1838	26	71	25	16	6	22	930	10	93	42	80	16	96	2768	36	77	29	
Qarsaa Maallimaa	61	17	78	1919	30	64	25	25	3	28	1213	11	110	43	86	20	106	3132	41	76	30	
Sadeen Sooddo	50	8	58	1277	20	64	22	15	2	17	400	4	100	24	65	10	75	1677	24	70	22	
Sooddo Daacii	35	6	41	891	14	64	22	15	3	18	561	6	94	31	50	9	59	1452	20	73	25	
Tolee	47	12	59	1285	18	71	22	11	3	14	482	6	80	34	58	15	73	1767	24	74	24	
Wallisoo	46	8	54	1351	22	61	25	15	2	17	506	5	101	30	61	10	71	1857	27	69	26	
Wancii	69	17	86	2212	31	71	26	19	2	21	767	8	96	37	88	19	107	2979	39	76	28	
Total South West Shoa	554	142	696	17975	255	70	26	191	33	224	8743	92	95	39	745	175	920	26718	347	77	29	

Zone/Admin Town/Woreda	Number of Secondary Grade 9-10 Teachers			Grade 9-10 Enrolment	Secondary Grade 9-10 Total Number of Sections	Secondary Grade 9-10 Pupil Section Ratio	Secondary Grade 9-10 Pupil Teacher Ratio	Number of Secondary Grade 11-12 Teachers			Grade 11-12 Enrolment	Secondary Grade 11-12 Total Number of Sections	Secondary Grade 11-12 Pupil Section Ratio	Secondary Grade 11-12 Pupil Teacher Ratio	Number of Secondary Grade 9-12 Teachers			Grade 9-12 Enrolment	Secondary Grade 9-12 Total Number of Sections	Secondary Grade 9-12 Pupil Section Ratio	Secondary Grade 9-12 Pupil Teacher Ratio	
West Shoa																						
Abuunaa Gindabarat	111	21	132	3986	58	69	30	86	6	92	4064	50	81	44	197	27	224	8050	108	75	36	
Ada'aa Bargaa	79	24	103	3192	42	76	31	59	2	61	1814	16	113	30	138	26	164	5006	58	86	31	
Amboo	29	9	38	442	9	49	12	6		6	177	2	89	30	35	9	44	619	11	56	14	
Baakko Tibbee	112	19	131	4592	61	75	35	56	7	63	3041	39	78	48	168	26	194	7633	100	76	39	
Calliyaa	74	24	98	3508	45	78	36	61	5	66	2530	30	84	38	135	29	164	6038	75	81	37	
Cobii	31	5	36	1208	17	71	34	6		6	644	9	72	107	37	5	42	1852	26	71	44	
Daannoo	80	27	107	2975	51	58	28	42	7	49	2023	30	67	41	122	34	156	4998	81	62	32	
Dandii	109	23	132	3227	47	69	24	45	5	50	2236	29	77	45	154	28	182	5463	76	72	30	
Dirree Incinnii	70	13	83	2562	39	66	31	36	2	38	2073	26	80	55	106	15	121	4635	65	71	38	
Ejeree	60	11	71	1720	26	66	24	20		20	732	10	73	37	80	11	91	2452	36	68	27	
Ejersa Lafoo	22	10	32	930	14	66	29	12		12	290	4	73	24	34	10	44	1220	18	68	28	
Gindabarat	135	17	152	4357	61	71	29	88	8	96	4576	52	88	48	223	25	248	8933	113	79	36	
Ilfataa	41	13	54	1588	28	57	29	27	4	31	1339	16	84	43	68	17	85	2927	44	67	34	
Iluu Galaan	65	14	79	2685	33	81	34	36		36	1989	24	83	55	101	14	115	4674	57	82	41	
Jalduu	104	21	125	4277	54	79	34	77	6	83	3818	48	80	46	181	27	208	8095	102	79	39	
Jibaat	50	18	68	1629	27	60	24	30	1	31	1165	15	78	38	80	19	99	2794	42	67	28	
Liiban Jaawwii	26	9	35	1489	19	78	43	10		10	650	7	93	65	36	9	45	2139	26	82	48	
Meettaa Roobii	51	13	64	1781	28	64	28	30	2	32	1004	10	100	31	81	15	96	2785	38	73	29	
Meettaa Walqixxee	33	8	41	1592	19	84	39	23	3	26	1037	9	115	40	56	11	67	2629	28	94	39	
Midaa Qanyii	90	18	108	3111	42	74	29	53	2	55	2794	35	80	51	143	20	163	5905	77	77	36	
Noonoo	49	10	59	1663	25	67	28	20		20	1162	9	129	58	69	10	79	2825	34	83	36	
Tokkee Kutaaayee	76	31	107	3508	55	64	33	49	8	57	2423	28	87	43	125	39	164	5931	83	71	36	
Total West Shoa	1497	358	1855	56022	800	70	30	872	68	940	41581	498	83	44	2369	426	2795	97603	1298	75	35	
East Wollega																						
Bonayyaa Boshee	52	9	61	1487	26	57	24	28	2	30	1403	18	78	47	80	11	91	2890	44	66	32	
Diiggaa	59	30	89	2516	41	61	28	37	4	41	1937	24	81	47	96	34	130	4453	65	69	34	
Giddaa Ayyaanaa	118	20	138	4799	54	89	35	95	10	105	5464	70	78	52	213	30	243	10263	124	83	42	
Gobbuu Sayyoo	48	10	58	1460	22	66	25	29	1	30	1274	16	80	42	77	11	88	2734	38	72	31	
Gudayyaa Biilaa	63	16	79	2214	31	71	28	52	3	55	1987	29	69	36	115	19	134	4201	60	70	31	
Guutoo Giddaa	44	14	58	1286	24	54	22	16	1	17	1052	14	75	62	60	15	75	2338	38	62	31	
Haroo Limmuu	63	9	72	2947	41	72	41	44	3	47	3008	32	94	64	107	12	119	5955	73	82	50	
Ibaantuu	78	8	86	2663	44	61	31	45	2	47	3007	41	73	64	123	10	133	5670	85	67	43	
Jimmaa Arjoo	66	9	75	3318	49	68	44	46	4	50	2316	36	64	46	112	13	125	5634	85	66	45	
Kiiramu	77	14	91	2565	35	73	28	57	4	61	2509	25	100	41	134	18	152	5074	60	85	33	
Leeqaa Dullachaa	55	9	64	2343	31	76	37	28	2	30	1798	20	90	60	83	11	94	4141	51	81	44	
Limmu	62	9	71	2318	36	64	33	56	3	59	2352	28	84	40	118	12	130	4670	64	73	36	
Nuunnuu Qumbaa	55	14	69	2483	36	69	36	39	1	40	2336	31	75	58	94	15	109	4819	67	72	44	
Saassigaa	70	12	82	2244	37	61	27	37	2	39	1131	19	60	29	107	14	121	3375	56	60	28	
Sibuu Siree	77	19	96	3281	46	71	34	49	3	52	3011	38	79	58	126	22	148	6292	84	75	43	
Waamaa Agaloo	51	10	61	1467	25	59	24	31		31	1282	14	92	41	82	10	92	2749	39	70	30	
Waayyuu Tuqaa	56	22	78	1623	28	58	21	31	4	35	1234	17	73	35	87	26	113	2857	45	63	25	
Total East Wollega	1094	234	1328	41014	606	68	31	720	49	769	37101	472	79	48	1814	283	2097	78115	1078	72	37	

Zone/Admin Town/Woreda	Number of Secondary Grade 9-10 Teachers			Grade 9-10 Enrolment	Secondary Grade 9-10 Total Number of Sections	Secondary Grade 9-10 Pupil Section Ratio	Secondary Grade 9-10 Pupil Teacher Ratio	Number of Secondary Grade 11-12 Teachers			Grade 11-12 Enrolment	Secondary Grade 11-12 Total Number of Sections	Secondary Grade 11-12 Pupil Section Ratio	Secondary Grade 11-12 Pupil Teacher Ratio	Number of Secondary Grade 9-12 Teachers			Grade 9-12 Enrolment	Secondary Grade 9-12 Total Number of Sections	Secondary Grade 9-12 Pupil Section Ratio	Secondary Grade 9-12 Pupil Teacher Ratio
West Wollega																					
Aayraa	68	5	73	2808	40	70	38	55	4	59	3035	36	84	51	123	9	132	5843	76	77	44
B/M/ Gimbii	55	26	81	2971	45	66	37	104	16	120	5939	74	80	49	159	42	201	8910	119	75	44
B/M/ Mandii	81	19	100	3256	46	71	33	72	1	73	4841	66	73	66	153	20	173	8097	112	72	47
B/M/ Najjoo	117	16	133	3545	57	62	27	84	6	90	5026	63	80	56	201	22	223	8571	120	71	38
Baabboo Gambeel	60	13	73	2742	37	74	38	43		43	2278	30	76	53	103	13	116	5020	67	75	43
Beegii	83	23	106	3636	47	77	34	48	3	51	3566	45	79	70	131	26	157	7202	92	78	46
Boojjii Cogorsaa	72	11	83	2628	40	66	32	49	4	53	2699	30	90	51	121	15	136	5327	70	76	39
Boojjii Dirmajii	81	21	102	2563	41	63	25	45	5	50	1842	24	77	37	126	26	152	4405	65	68	29
Ganjii	66	13	79	2575	36	72	33	45	6	51	2734	25	109	54	111	19	130	5309	61	87	41
Gimbii	67	22	89	2527	38	67	28	16	5	21	1111	14	79	53	83	27	110	3638	52	70	33
Gullisoo	121	14	135	4247	58	73	31	86	3	89	4570	37	124	51	207	17	224	8817	95	93	39
Haaruu	78	13	91	2775	41	68	30	37	3	40	2139	21	102	53	115	16	131	4914	62	79	38
Hoomaa	55	4	59	1996	32	62	34	40	8	48	2275	23	99	47	95	12	107	4271	55	78	40
Jaarsoo	52	20	72	2025	28	72	28	36	3	39	2013	28	72	52	88	23	111	4038	56	72	36
Laaloo Assaabii	107	27	134	4331	57	76	32	88	1	89	4332	53	82	49	195	28	223	8663	110	79	39
Lataa Sibuu	61	14	75	2057	31	66	27	73	13	74	2688	33	81	36	134	15	149	4745	64	74	32
Mana Sibuu	55	9	64	1607	23	70	25	15	1	16	852	6	142	53	70	10	80	2459	29	85	31
Najjoo	49	12	61	1138	18	63	19	17		17	600	5	120	35	66	12	78	1738	23	76	22
Noolee Kaabbaa	78	23	101	2887	48	60	29	38	2	40	2843	27	105	71	116	25	141	5730	75	76	41
Qilxuu Kaarraa	73	14	87	2634	38	69	30	44	4	48	2759	28	99	57	117	18	135	5393	66	82	40
Qondaala	63	7	70	2529	35	72	36	39	2	41	1966	21	94	48	102	9	111	4495	56	80	40
Sayyoo Noolee	77	15	92	4214	58	73	46	41	4	45	3387	29	117	75	118	19	137	7601	87	87	55
Yuubdoos	54	12	66	2255	32	70	34	38	7	45	1912	26	74	42	92	19	111	4167	58	72	38
Total West Wollega	1673	353	2026	63946	926	69	32	1153	89	1242	65407	744	88	53	2826	442	3268	129353	1670	77	40
Administrative Towns																					
Adama Administrative Town	425	156	581	17588	308	57	30	178	54	232	8146	133	61	35	603	210	813	25734	441	58	32
Ambo Administrative Town	130	66	196	6417	83	77	33	94	15	109	4794	39	123	44	224	81	305	11211	122	92	37
Asalla Administrative Town	187	75	262	8265	125	66	32	96	17	113	5052	63	80	45	283	92	375	13317	188	71	36
Batu Administrative Town	104	20	124	3917	64	61	32	54	1	55	2349	26	90	43	158	21	179	6266	90	70	35
Bishan Gurracha Administrative Town	6	10	16	391	6	65	24	12	1	13	178	2	89	14	18	11	29	569	8	71	20
Bishoftu Administrative Town	221	73	294	8363	137	61	28	92	16	108	4283	20	214	40	313	89	402	12646	157	81	31
Burrayyu Administrative Town	84	25	109	3779	62	61	35	67	9	76	3488	34	103	46	151	34	185	7267	96	76	39
Dukam Administrative Town	71	22	93	2165	40	54	23	15	8	23	743	15	50	32	86	30	116	2908	55	53	25
Galan Administrative Town	26	8	34	762	13	59	22	8		8	241	4	60	30	34	8	42	1003	17	59	24
Holeta Administrative Town	59	36	95	3459	44	79	36	41	7	48	1637	23	71	34	100	43	143	5096	67	76	36
Jimma Administrative Town	186	72	258	9159	153	60	36	137	17	154	6870	82	84	45	323	89	412	16029	235	68	39
L/T/L/Dadhi Administrative Town	46	20	66	1506	26	58	23	22	4	26	858	9	95	33	68	24	92	2364	35	68	26
Mojo Administrative Town	82	26	108	3266	60	54	30	35	2	37	1039	21	49	28	117	28	145	4305	81	53	30
Nekemte Administrative Town	181	86	267	8518	129	66	32	149	37	186	9644	100	96	52	330	123	453	18162	229	79	40
Robe Administrative Town	71	35	106	4988	64	78	47	40	15	55	2611	37	71	47	111	50	161	7599	101	75	47
Sabata Administrative Town	191	41	232	6612	113	59	29	107	16	123	3082	59	52	25	298	57	355	9694	172	56	27
Shashamane Administrative Town	219	65	284	11205	165	68	39	141	16	157	6721	90	75	43	360	81	441	17926	255	70	41
Sululta Administrative Town	39	13	52	1823	26	70	35	22	1	23	691	5	138	30	61	14	75	2514	31	81	34
Woliso Administrative Town	92	26	118	4722	64	74	40	68	6	74	2938	27	109	40	160	32	192	7660	91	84	40
Oromia	21312	5343	26655	789587	11633	68	30	10477	994	11471	499440	5885	85	44	31789	6337	38126	1288207	17508	74	34

Table 6.18: Primary and Secondary Schools School Report Card Information in 2012 (2019/20 G.C)

Zone/Admin Town/Woreda	Total Number of Schools		Number of school prepare and display School Report Card								
	Primary	Secondary	Primary				Secondary				
			Yes	No	Not Reported	% of Display	Yes	No	Not Reported	% of Display	
Arsi											
Amiinyyaa	37	2		34	3		0.0		2		0.0
Asakoo	36	4		35	1		0.0		4		0.0
B/M/ Boqojjii	6	2		6			0.0	1	1		50.0
Balee Gasgaar	29	2		29			0.0		2		0.0
Collee	47	5	23	24			48.9		5		0.0
Digaluu fi Xiijjoo	54	5	1	50	3		1.9		5		0.0
Diksiis	29	3	12	16	1		41.4	1	2		33.3
Doddootaa	39	2	2	37			5.1		2		0.0
Gololchaa	54	5	49	5			90.7	3	2		60.0
Gunaa	29	3	13	15	1		44.8	1	2		33.3
Heexoosaa	47	4	2	45			4.3		4		0.0
Honqoloo Waabee	26	2		1	25		0.0			2	0.0
Jajuu	47	5		47			0.0		5		0.0
Limmuu fi Bilbiloo	61	6	3	58			4.9		6		0.0
Loodee Heexosaa	47	4	4	43			8.5		4		0.0
Martii	42	3		42			0.0		2	1	0.0
Muneessaa	55	5	3	51	1		5.5		5		0.0
Roobee	59	5	28	31			47.5	3	2		60.0
Seeruu	41	1		37	4		0.0		1		0.0
Shanan Kooluu	28	2	5	23			17.9		2		0.0
Shirkaa	60	4	19	41			31.7		4		0.0
Siree	31	3	21	10			67.7	1	2		33.3
Suudee	62	5	1	58	3		1.6		4	1	0.0
Xannaa	34	2	2	28	4		5.9		2		0.0
Xiyyoo	49	4	6	40	3		12.2		4		0.0
Zuwaay Dugdaa	55	7	1	52	2		1.8		7		0.0
Total Arsi	1104	95	195	858	51		17.7	10	81	4	10.5
West Arsi											
Adaabbaa	69	6	37	32			53.6	2	4		33.3
B/M/ Dodolaa	8	4	8				100.0	4			100.0
B/M/ Nageellee Arsii	29	7	6	23			20.7	1	6		14.3
Dodolaa	66	4	36	29	1		54.5	1	3		25.0
Gadab	62	5	31	30	1		50.0	1	4		20.0
Heeban Arsii	27	3	1	26			3.7		3		0.0
Kofalee	59	4	2	55	2		3.4		4		0.0
Kokkossaa	48	5	48				100.0	5			100.0
Nageellee Arsii	92	6	3	89			3.3	1	5		16.7
Nansaboo	63	4	62	1			98.4	4			100.0
Qoree	44	2	4	40			9.1	1	1		50.0
Shaallaa	59	2	1	56	2		1.7		2		0.0
Shaashamannee	75	3	4	69	2		5.3		3		0.0
Siraaroo	62	4	46	15	1		74.2	2	2		50.0
Wandoo	21	2		21			0.0		2		0.0
Total West Arsi	784	61	289	486	9		36.9	22	39		36.1
Bale											
Agaarfaa	51	5	9	41	1		17.6		5		0.0
B/M/ Gindhiir	12	1	6	6			50.0	1			100.0
B/M/ Goobbaa	21	3		21			0.0		3		0.0
Barbaree	47	2	12	35			25.5	1	1		50.0
Daawwee Qaachan	30	2	9	21			30.0	2			100.0
Daawwee Sarar	24	1	1	23			4.2		1		0.0
Dalloo Mannaa	60	3	27	33			45.0	1	2		33.3
Diinshoo	21	2	10	11			47.6	2			100.0
Gaasaraa	48	4	6	41	1		12.5		4		0.0
Gindhiir	82	7	3	78	1		3.7		7		0.0
Gololcha	54	5	15	37	2		27.8		5		0.0
Goobbaa	29	1		28	1		0.0		1		0.0
Gooroo	48	4	43	4	1		89.6	4			100.0
Curra Dhaamolee	37	2	14	10	13		37.8	1	1		50.0
Harannaa Bulluq	55	3	50	5			90.9	1	2		33.3
Laga Hidhaa	42	2	1	41			2.4	1	1		50.0
Maddaa Walaabuu	75	5	2	73			2.7		5		0.0
Raayituu	37	2	12	24	1		32.4	1	1		50.0
Sawweenaa	44	2		44			0.0		2		0.0
Sinaanaa	37	4	32	5			86.5	4			100.0
Total Bale	854	60	252	581	21		29.5	19	41		31.7

Zone/Admin Town/Woreda	Total Number of Schools		Number of school prepare and display School Report Card							
	Primary	Secondary	Primary				Secondary			
			Yes	No	Not Reported	% of Display	Yes	No	Not Reported	% of Display
Borana										
Areeroo	50	3	37	12	1	74.0	2	1		66.7
B/M/ Yaaballoo	13	2		13		0.0		2		0.0
Dhaas	26	3	17	8	1	65.4	2	1		66.7
Dilloo	20	1	11	9		55.0		1		0.0
Dirree	35	2	1	34		2.9		2		0.0
Dubluq	35	2	29	6		82.9	2			100.0
Elwayyaa	23	1		11	12	0.0		1		0.0
Gomolee	24	1	7	17		29.2		1		0.0
Guchii	21	2	17	4		81.0	1	1		50.0
Miyoo	48	5	34	14		70.8	5			100.0
Moyyaalee	37	3		37		0.0		3		0.0
Taltallee	41	3	1	40		2.4		3		0.0
Waacilee	25	2		25		0.0		2		0.0
Yaaballoo	25	2	3	21	1	12.0		2		0.0
Total Borana	423	32	157	251	15	37.1	12	20		37.5
Buno Bedelle										
B/M/ Beddellee	9	3	5	4		55.6		3		0.0
Beddellee	47	3	27	20		57.4		3		0.0
Boorachaa	39	3	1	38		2.6		3		0.0
Cawwaaqaa	31	3	3	27	1	9.7	2	1		66.7
Cooraa	51	5	4	47		7.8		5		0.0
Daaboo Haannaa	33	3	5	26	2	15.2	3			100.0
Deeggaa	23	4	22	1		95.7	4			100.0
Dhidheessaa	52	6	2	50		3.8		6		0.0
Gachii	42	3	41	1		97.6	3			100.0
Makkoo	27	2	7	20		25.9		2		0.0
Total Buno Bedelle	354	35	117	234	3	33.1	12	23		34.3
OSZS Finfinnee										
Aqaaqii	49	3		48	1	0.0		3		0.0
B/M/ Sandaafaa	21	4	7	12	2	33.3		4		0.0
Barrak	55	3	19	35	1	34.5	2	1		66.7
Muloo	26	3	1	22	3	3.8	1	2		33.3
Sabbataa Hawaas	55	2	1	54		1.8		2		0.0
Sulultaa	76	3	40	35	1	52.6	1	2		33.3
Walmartaa	45	3	1	43	1	2.2		3		0.0
Total OSZS Finfinnee	327	21	69	249	9	21.1	4	17		19.0
Guji										
Aagaa Waayyuu	32	1		32		0.0		1		0.0
Adoolaa Reeddee	73	4	38	35		52.1	2	2		50.0
Annaa Sorraa	85	6	1	84		1.2	1	3	2	16.7
B/M/ Adoolaa Waayyuu	14	3	7	7		50.0	3			100.0
B/M/ Nageellee	15	2	3	12		20.0	2			100.0
B/M/ Shaakkisoo	13	2		13		0.0		2		0.0
Booree	57	5	22	34	1	38.6	1	4		20.0
Daamaa	43	2	34	9		79.1	2			100.0
Girjaa	55	4	23	32		41.8	2	2		50.0
Gooroo Doolaa	66	4	64	2		97.0	4			100.0
Gumii Eldalloo	20	3	20			100.0	3			100.0
Haroo Walaabuu	28	1	1	26	1	3.6		1		0.0
Liiban	52	1	41	11		78.8	1			100.0
Oddoo Shaakkisoo	72	2	6	66		8.3		2		0.0
Sabbaa Boruu	63	4	9	54		14.3	1	3		25.0
Uraagaa	67	3	15	51	1	22.4		3		0.0
Waadaraa	42	3	29	13		69.0	1	2		33.3
Total Guji	797	50	313	481	3	39.3	23	25	2	46.0

Zone/Admin Town/Woreda	Total Number of Schools		Number of school prepare and display School Report Card							
	Primary	Secondary	Primary				Secondary			
			Yes	No	Not Reported	% of Display	Yes	No	Not Reported	% of Display
West Guji										
Abbayaa	58	3	57	1		98.3	3			100.0
B/M/ Bulee Horaa	20	3	11	9		55.0	3			100.0
Birbisa Kojowaa	26	2	17	9		65.4		2		0.0
Bulee Horaa	91	7	63	26	2	69.2	6		1	85.7
Dugdaa Daawwaa	70	4	37	33		52.9	3	1		75.0
Galaanaa	49	5	2	47		4.1		5		0.0
Hambalaa Waamannaa	67	4	67			100.0	4			100.0
Malkaa Soddaa	57	5	17	40		29.8		5		0.0
Qarcaa	71	3	2	68	1	2.8		2	1	0.0
Surroo Barguddaa	38	2	38			100.0	2			100.0
Total West Guji	547	38	311	233	3	56.9	21	15	2	55.3
East Hararge										
B/M/ Awwadaay	8	1		7	1	0.0		1		0.0
B/M/ Baabbilee	5	1	5			100.0	1			100.0
B/M/ Dadar	7	1	5	2		71.4	1			100.0
B/M/ Haroo maayaa	12	4	7	5		58.3	3		1	75.0
Baabbilee	40	2	1	2	37	2.5			2	0.0
Baddannoo	119	4		79	40	0.0		4		0.0
Cinaaqsan	48	1	26	22		54.2	1			100.0
Dadar	111	4	6	102	3	5.4		4		0.0
Fadiis	76	2	74	2		97.4	2			100.0
Giraawwaa	116	3	43	73		37.1	1	2		33.3
Gola Odaa	65	1		65		0.0		1		0.0
Gooroo Guutuu	89	4		89		0.0		4		0.0
Gooroo Muxii	42	3	26	14	2	61.9		3		0.0
Gursum	78	3	3	75		3.8		3		0.0
Haroo Maayaa	75	2	1	74		1.3		2		0.0
Jaarsoo	48	3	22	26		45.8		3		0.0
Kombolcha	59	3	18	41		30.5		3		0.0
Kurfaa Callee	45	2		45		0.0		2		0.0
Malkaa Bal'oo	87	4		87		0.0		4		0.0
Mayyuu	32	1		32		0.0		1		0.0
Meettaa	85	3	3	82		3.5		3		0.0
Miidhagaa Tolaa	38	2	28	10		73.7	1	1		50.0
Qarsaa	101	3		101		0.0		3		0.0
Qumbii	15	1		15		0.0		1		0.0
Total East Hararge	1401	58	268	1050	83	19.1	10	45	3	17.2
West Hararge										
Ancaar	47	3	6	41		12.8	1	2		33.3
B/M/ Baddeessaa	6	2	5	1		83.3	2			100.0
B/M/ Ciroo	15	2	3	11	1	20.0		2		0.0
Bookee	52	3	48	4		92.3	3			100.0
Burqaa Dhiintuu	51	2	1	50		2.0		2		0.0
Ciroo	62	3	3	59		4.8		3		0.0
Daaroo Labuu	82	5	8	74		9.8		5		0.0
Doobbaa	74	2	71	3		95.9	2			100.0
Gammachiis	74	4		74		0.0		4		0.0
Gubbaa Qorichaa	49	3	45	4		91.8	3			100.0
Gumbii Bordoddee	53	2	53			100.0	2			100.0
Habroo	60	3	35	23	2	58.3		3		0.0
Hawwii Guddinaa	66	3	41	25		62.1	3			100.0
Mi'eessoo	50	2	46	4		92.0	2			100.0
Odaa Bultuum	73	3	7	66		9.6		3		0.0
Shanan Dhugoo	71	3	3	68		4.2		3		0.0
Xulloo	57	4	24	33		42.1	1	3		25.0
Total West Hararge	942	49	399	540	3	42.4	19	30		38.8

Zone/Admin Town/Woreda	Total Number of Schools		Number of school prepare and display School Report Card								
	Primary	Secondary	Primary				Secondary				
			Yes	No	Not Reported	% of Display	Yes	No	Not Reported	% of Display	
Horo Guduru Wollega											
Abbaay Coomman	31	5		30	1		0.0		5		0.0
Abee Dongoroo	38	3		36	2		0.0	1	2		33.3
Amuru	38	5		38			0.0		5		0.0
B/M/ Shaambuu	13	4	1	12			7.7		4		0.0
Coomman Guduruu	16	3		15	1		0.0		3		0.0
Guduruu	33	3	30	3			90.9	2	1		66.7
Habaaboo Guduruu	25	4		25			0.0		4		0.0
Horro	19	3	2	17			10.5	1	2		33.3
Horroo Bulluq	23	4	1	17	5		4.3		2	2	0.0
Jaardagaa Jaartee	35	5		35			0.0	1	4		20.0
Jimmaa Gannatii	33	6		33			0.0		6		0.0
Jimmaa Raaree	30	6	1	29			3.3	1	5		16.7
Total Horroo Guduru Wollega	334	51	35	290	9		10.5	6	43	2	11.8
Ilu Aba Bora											
Aallee	35	2	33	2			94.3	2			100.0
Algee Saachii	45	7	3	42			6.7		7		0.0
B/M/ Mattuu	12	3		6	6		0.0		3		0.0
Bachoo	31	2	2	22	7		6.5		2		0.0
Biiloo Nophaa	21	2		20	1		0.0	1	1		50.0
Buree	34	4	22	8	4		64.7	3	1		75.0
Daariimu	78	8	76	2			97.4	6	2		75.0
Diduu	25	3		25			0.0		3		0.0
Dooraanii	19	3		17	2		0.0	2		1	66.7
Haluu	17	1		17			0.0		1		0.0
Hurrumu	24	2		24			0.0		2		0.0
Mattuu	38	3		38			0.0		3		0.0
Noonoo Sallee	30	2	7	23			23.3		2		0.0
Yaayyoo	28	5	6	22			21.4	1	4		20.0
Total Ilu Aba Bora	437	47	149	268	20		34.1	15	31	1	31.9
Jimma											
B/M/ Aggaaroo	10	2	5	5			50.0	2			100.0
Botor Xoollay	37	4		37			0.0		4		0.0
Cooraa Botor	45	5	3	42			6.7		5		0.0
Deedoo	82	4		82			0.0		4		0.0
Geeraa	53	5	6	47			11.3	1	4		20.0
Gommaa	76	5	75	1			98.7	5			100.0
Gumaay	32	4	1	28	3		3.1		4		0.0
Limmuu Kossaa	83	8	67	2	14		80.7	7		1	87.5
Limmuu Saqqaa	75	4	24	51			32.0	2	2		50.0
Maannaa	67	7	3	64			4.5		7		0.0
Manchoo	55	5	16	38	1		29.1		5		0.0
Noonoo Beenjaa	49	5	5	43	1		10.2	1	4		20.0
Oomoo Beeyyam	46	3	1	45			2.2		3		0.0
Oomoo Naaddaa	82	6	11	71			13.4		6		0.0
Qarsaa	80	7	1	79			1.3	3	4		42.9
Saqqaa Coqorsaa	90	6		90			0.0		6		0.0
Saxxammaa	52	5	35	17			67.3	3	2		60.0
Shabee Somboo	52	3		51	1		0.0	2	1		66.7
Sigimoo	50	4		49	1		0.0		3	1	0.0
Sokorruu	71	6	32	39			45.1	3	3		50.0
Xiroo Afataa	61	5	44	17			72.1	4	1		80.0
Total Jimma	1248	103	329	898	21		26.4	33	68	2	32.0
Kellem Wollega											
Anfilloo	42	4	39	1	2		92.9	4			100.0
B/M/ Dambi Doolloo	16	5	14	2			87.5	3	2		60.0
Daallee Sadii	43	6	14	29			32.6	3	3		50.0
Daallee Waabaraa	39	3	3	34	2		7.7		3		0.0
Gaawoo Qeebbee	49	5		48	1		0.0		5		0.0
Gidaamii	45	5	39	6			86.7	2	3		40.0
Hawwaa Galaan	50	4	37	12	1		74.0	4			100.0
Jimmaa Horroo	33	3	32		1		97.0	3			100.0
Laaloo Qilee	27	5	20	7			74.1	5			100.0
Sadii Caanqaa	23	2	6	14	3		26.1		2		0.0
Sayyoo	63	5	16	47			25.4	4	1		80.0
Yaamaalogii Walal	34	4	27	7			79.4	4			100.0
Total Kellem Wollega	464	51	247	207	10		53.2	32	19		62.7

Zone/Admin Town/Woreda	Total Number of Schools		Number of school prepare and display School Report Card							
	Primary	Secondary	Primary				Secondary			
			Yes	No	Not Reported	% of Display	Yes	No	Not Reported	% of Display
East Shoa										
Ada'a	60	4	9	51		15.0	1	3		25.0
Adaamaa	79	7		79		0.0		7		0.0
Adaamii Tulluu	87	7	69	16	2	79.3	5	2		71.4
B/M/ Matahaaraa	9	1		9		0.0		1		0.0
Booraa	44	2		43	1	0.0		1	1	0.0
Bosat	82	6		80	2	0.0	1	5		16.7
Dugdaa	86	8	70	16		81.4	5	3		62.5
Fantaallee	37	3		37		0.0		3		0.0
Gimbichuu	55	3		55		0.0		3		0.0
Liiban Cuqqaalaa	51	4	16	35		31.4		4		0.0
Lumee	67	3	1	64	2	1.5		3		0.0
Total East Shoa	657	48	165	485	7	25.1	12	35	1	25.0
North Shoa										
Abbichuuf Nya'aa	57	3	1	55	1	1.8		3		0.0
Alaltuu	49	2		49		0.0		2		0.0
B/M/ Fiichee	13	3		13		0.0		3		0.0
Dabra Libaanoos	33	2	32	1		97.0	2			100.0
Dagam	69	3	1	68		1.4		3		0.0
Darraa	87	6		82	5	0.0		6		0.0
Giraar Jaarsoo	48	2	1	47		2.1		2		0.0
Hidhabuu Abootee	46	7	1	45		2.2		7		0.0
Jiddaa	29	2	23	6		79.3		2		0.0
Kuyyuu	59	4	1	56	2	1.7		4		0.0
Qimbibiit	55	3		55		0.0		3		0.0
Waacaalee	57	4	55	2		96.5	3	1		75.0
Warra Jaarsoo	64	6	5	59		7.8		6		0.0
Yaayyaa Gullallee	39	2		39		0.0		2		0.0
Total North Shoa	705	49	120	577	8	17.0	5	44		10.2
South West Shoa										
Ammayyaa	57	3	15	40	2	26.3		3		0.0
Bacho	29	3	27	2		93.1	3			100.0
Daawoo	30	2	1	15	14	3.3		1	1	0.0
Gooroo	29	2	26	3		89.7	2			100.0
Iluu	23	2		23		0.0		2		0.0
Qarsaa Maaliimaa	53	3	39	14		73.6		3		0.0
Sadeen Sooddoo	37	5	1	35	1	2.7		5		0.0
Sooddoo Daacii	32	2	10	22		31.3		2		0.0
Tolee	25	2	4	21		16.0		2		0.0
Walisoo	50	3	45	4	1	90.0	1	1	1	33.3
Wancii	44	4	41	3		93.2	3	1		75.0
Total South West Shoa	409	31	209	182	18	51.1	9	20	2	29.0
West Shoa										
Abuunaa Gindabarat	52	7		52		0.0		7		0.0
Ada'aa Bargaa	56	4	29	27		51.8	2	2		50.0
Amboo	46	2	1	45		2.2		2		0.0
Baakko Tibbee	66	4	5	60	1	7.6	1	3		25.0
Calliyaa	36	3	8	28		22.2		3		0.0
Cobii	20	2		19	1	0.0		2		0.0
Daannoo	57	7	21	36		36.8	1	5	1	14.3
Dandii	51	5	24	25	2	47.1	2	3		40.0
Dirree Incinnii	33	3	2	31		6.1		3		0.0
Ejeree	38	2	36	2		94.7	2			100.0
Ejersa Lafoo	23	1	10	13		43.5		1		0.0
Gindabarat	47	7	32	15		68.1	4	3		57.1
Ilfataa	27	3	1	26		3.7		3		0.0
Iluu Galaan	32	3	11	21		34.4	2	1		66.7
Jalduu	49	5	5	43	1	10.2		5		0.0
Jibaat	29	3	13	14	2	44.8		3		0.0
Liiban Jaawwii	27	2	11	16		40.7		2		0.0
Meettaa Roobii	39	2		39		0.0		2		0.0
Meettaa Walqixxee	28	2	4	24		14.3		2		0.0
Midaa Qanyii	36	5	36			100.0	5			100.0
Noonnoo	50	3	11	39		22.0	3			100.0
Tokkee Kuttaayee	52	6	32	19	1	61.5	5	1		83.3
Total West Shoa	894	81	292	594	8	32.7	27	53	1	33.3

Zone/Admin Town/Woreda	Total Number of Schools		Number of school prepare and display School Report Card							
	Primary	Secondary	Primary				Secondary			
			Yes	No	Not Reported	% of Display	Yes	No	Not Reported	% of Display
East Wollega										
Bonayyaa Boshee	28	4	15	13		53.6	1	3		25.0
Diiggaa	36	4	35		1	97.2	4			100.0
Giddaa Ayyaanaa	60	7	1	53	6	1.7		7		0.0
Gobbuu Sayyoo	25	3		25		0.0		3		0.0
Gudayyaa Biilaa	32	4		32		0.0		4		0.0
Guutoo Giddaa	35	3	3	31	1	8.6		3		0.0
Haroo Limmuu	43	4		43		0.0		4		0.0
Ibaantuu	38	5	20	12	6	52.6	4	1		80.0
Jimmaa Arjoo	46	3	39	4	3	84.8	3			100.0
Kiiramuu	34	4	8	24	2	23.5		4		0.0
Leeqaa Dullachaa	31	3	26	5		83.9	3			100.0
Limmu	51	4	14	32	5	27.5	4			100.0
Nuunnuu Qumbaa	32	4		32		0.0		4		0.0
Saassiggaa	43	5	2	37	4	4.7		5		0.0
Siibuu Siree	63	5	47	12	4	74.6	5			100.0
Waamaa Agaloo	30	5		30		0.0		5		0.0
Waayyuu Tuqaa	27	4		23	4	0.0		4		0.0
Total East Wollega	654	71	210	408	36	32.1	24	47		33.8
West Wollega										
Aayraa	33	4	32	1		97.0	4			100.0
B/M/ Gimbii	12	4		11	1	0.0		2	2	0.0
B/M/ Mandii	9	3	1	4	4	11.1			3	0.0
B/M/ Najjoo	10	3		10		0.0	1	2		33.3
Baabboo Gambeel	36	3		36		0.0		3		0.0
Beegii	81	5		81		0.0		5		0.0
Boojjii Coqorsaa	30	4		27	3	0.0		4		0.0
Boojjii Dirmajii	33	6	12	20	1	36.4	1	5		16.7
Ganjii	36	3	1	35		2.8		3		0.0
Gimbii	43	6	43			100.0	6			100.0
Gullisoo	45	7	1	44		2.2		7		0.0
Haaruu	34	5		32	2	0.0		5		0.0
Hoomaa	17	2	3	11	3	17.6		1	1	0.0
Jaarsoo	28	2	2	26		7.1		2		0.0
Laaloo Assaabii	37	8	1	36		2.7		8		0.0
Lataa Sibuu	26	4	6	20		23.1		4		0.0
Mana Sibuu	70	4	1	69		1.4		4		0.0
Najjoo	45	3	30	15		66.7	1	2		33.3
Noolee Kaabbaa	41	4	17	23	1	41.5	2	2		50.0
Qilxuu Kaarraa	35	4		34	1	0.0		4		0.0
Qondaala	60	4		60		0.0		4		0.0
Sayyoo Noolee	49	5	9	40		18.4		5		0.0
Yuubdo	26	4		26		0.0		4		0.0
Total West Wollega	836	97	159	661	16	19.0	15	76	6	15.5
Administrative Towns										
Adama Administrative Town	118	29	110	3	5	93.2	25	3	1	86.2
Ambo Administrative Town	21	6		21		0.0		6		0.0
Asalla Administrative Town	29	10	6	23		20.7	2	8		20.0
Batu Administrative Town	17	6	5	9	3	29.4	2	1	3	33.3
Bishan Gurracha Administrative Town	4	1	3		1	75.0	1			100.0
Bishoftu Administrative Town	77	14	13	58	6	16.9		3	11	0.0
Burrayyu Administrative Town	97	8	6	91		6.2	1	7		12.5
Dukam Administrative Town	18	5	7	11		38.9	2	1	2	40.0
Galan Administrative Town	12	1	1	10	1	8.3		1		0.0
Holeta Administrative Town	17	2	1	16		5.9		2		0.0
Jimma Administrative Town	46	14	12	34		26.1	3	11		21.4
L/T/L/Dadhi Administrative Town	24	4	7	17		29.2	3	1		75.0
Mojo Administrative Town	11	4	3	7	1	27.3	4			100.0
Nekemte Administrative Town	41	12		41		0.0	1	11		8.3
Robe Administrative Town	19	3	1	18		5.3		3		0.0
Sabata Administrative Town	89	14	30	59		33.7	6	8		42.9
Shashamane Administrative Town	77	13	10	67		13.0	3	10		23.1
Sululta Administrative Town	37	1	3	33	1	8.1		1		0.0
Woliso Administrative Town	12	3		12		0.0		3		0.0
Oromia	14937	1278	4503	10063	371	30.1	383	852	43	30.0

Table 6.19: Kindergarten, Primary and Secondary Schools' Facilities Availability Information in 2012 (2019/20 G.C)

Zone/Admin Town/Woreda	Number of Institutions			Electric city Availability									Toilet Availability									Water Availability								
	Kindergartn	Primary	Secondary	Primary			Secondary			Kindegartn			Primary			Secondary			Kindegartn			Primary			Secondary					
				No	Yes	% of Availability	No	Yes	% of Availability	No	Yes	% of Availability	No	Yes	% of Availability	No	Yes	% of Availability	No	Yes	% of Availability	No	Yes	% of Availability	No	Yes	% of Availability			
Arsi																														
Amiinyyaa	1	37	2	29	8	21.6		2	100.0		1	100.0		37	100.0		2	100.0		1	100.0		30	7	18.9	1	1	50.0		
Asakoo	2	36	4	33	3	8.3	1	3	75.0		2	100.0	2	34	94.4		4	100.0	1	1	50.0	34	2	5.6	3	1	25.0			
B/M/ Boqojjii	5	6	2	1	5	83.3		2	100.0		5	100.0		6	100.0		2	100.0		5	100.0	1	5	83.3		2	100.0			
Balee Gasgaar	1	29	2	22	7	24.1		2	100.0		1	100.0	2	27	93.1		2	100.0	1		0.0	23	6	20.7	1	1	50.0			
Collee	3	47	5	40	7	14.9	1	4	80.0		3	100.0		47	100.0		5	100.0		3	100.0	36	11	23.4	3	2	40.0			
Digaluu fi Xijjoo	6	54	5	42	12	22.2		5	100.0		6	100.0		54	100.0		5	100.0		6	100.0	30	24	44.4		5	100.0			
Diksiis	1	29	3	25	4	13.8		3	100.0		1	100.0		29	100.0		3	100.0		1	100.0	23	6	20.7		3	100.0			
Doddotaa	8	39	2	26	13	33.3		2	100.0		8	100.0		39	100.0		2	100.0	1	7	87.5	12	27	69.2	1	1	50.0			
Gololchaa	1	54	5	49	5	9.3	1	4	80.0		1	100.0	2	52	96.3		5	100.0		1	100.0	43	11	20.4	2	3	60.0			
Gunaa		29	3	24	5	17.2	1	2	66.7				2	27	93.1		3	100.0				26	3	10.3	1	2	66.7			
Heexoosaa	8	47	4	25	22	46.8		4	100.0		8	100.0		47	100.0		4	100.0		8	100.0	14	33	70.2		4	100.0			
Hongoloo Waabee	1	26	2	24	2	7.7	1	1	50.0		1	100.0	1	25	96.2	1	1	50.0		1	100.0	14	12	46.2	1	1	50.0			
Jajuu	8	47	5	33	14	29.8	1	4	80.0		8	100.0		47	100.0	1	4	80.0		8	100.0	31	16	34.0	2	3	60.0			
Limmuu fi Bilbiloo		61	6	44	17	27.9	1	5	83.3					61	100.0	1	5	83.3				50	11	18.0	3	3	50.0			
Loodee Heexosaa	14	47	4	24	23	48.9		4	100.0	1	13	92.9	2	45	95.7		4	100.0	2	12	85.7	15	32	68.1	1	3	75.0			
Martii	6	42	3	27	15	35.7	1	2	66.7		6	100.0	7	35	83.3		3	100.0		6	100.0	30	12	28.6		3	100.0			
Muneessaa	2	55	5	46	9	16.4		5	100.0		2	100.0		55	100.0		5	100.0	1	1	50.0	32	23	41.8	1	4	80.0			
Roobee	3	59	5	47	12	20.3	2	3	60.0		3	100.0	4	55	93.2	1	4	80.0		3	100.0	40	19	32.2	3	2	40.0			
Seeruu	1	41	1	38	3	7.3		1	100.0		1	100.0	17	24	58.5		1	100.0	1		0.0	40	1	2.4	1		0.0			
Shanan Kooluu	1	28	2	28		0.0	1	1	50.0		1	100.0		28	100.0	1	1	50.0		1	100.0	18	10	35.7	1	1	50.0			
Shirkaa	2	60	4	41	19	31.7		4	100.0		2	100.0		60	100.0		4	100.0		2	100.0	17	43	71.7		4	100.0			
Siree	4	31	3	24	7	22.6	1	2	66.7		4	100.0		31	100.0	1	2	66.7		4	100.0	13	18	58.1	1	2	66.7			
Suudee	5	62	5	55	7	11.3	2	3	60.0	2	3	60.0	10	52	83.9	2	3	60.0	2	3	60.0	61	1	1.6	4	1	20.0			
Xannaa	1	34	2	27	7	20.6		2	100.0		1	100.0		34	100.0		2	100.0		1	100.0	18	16	47.1		2	100.0			
Xiyoo	5	49	4	23	26	53.1	1	3	75.0		5	100.0		49	100.0		4	100.0		5	100.0	32	17	34.7	3	1	25.0			
Zuwaay Dugdaa	3	55	7	44	11	20.0	2	5	71.4		3	100.0	7	48	87.3		7	100.0		3	100.0	38	17	30.9	4	3	42.9			
Total Arsi	92	1104	95	841	263	23.8	17	78	82.1	3	89	96.7	56	1048	94.9	8	87	91.6	9	83	90.2	721	383	34.7	37	58	61.1			
West Arsi																														
Adaabbaa	6	69	6	47	22	31.9	2	4	66.7		6	100.0		69	100.0		6	100.0		6	100.0	48	21	30.4	4	2	33.3			
B/M/ Dodolaa	5	8	4		8	100.0		4	100.0		5	100.0		8	100.0		4	100.0		5	100.0		8	100.0		4	100.0			
B/M/ Nageellee Arsii	26	29	7		29	100.0		7	100.0		26	100.0		29	100.0		7	100.0		26	100.0		29	100.0		7	100.0			
Dodolaa	1	66	4	54	12	18.2		4	100.0		1	100.0		66	100.0		4	100.0		1	100.0	50	16	24.2	1	3	75.0			
Gadab	11	62	5	40	22	35.5	1	4	80.0		11	100.0		62	100.0		5	100.0	1	10	90.9	44	18	29.0	3	2	40.0			
Heeban Arsii	4	27	3	15	12	44.4		3	100.0		4	100.0		27	100.0		3	100.0	1	3	75.0	13	14	51.9	2	1	33.3			
Kofalee	3	59	4	48	11	18.6	1	3	75.0		3	100.0		59	100.0		4	100.0		3	100.0	47	12	20.3	1	3	75.0			
Kokkossaa	3	48	5	46	2	4.2	1	4	80.0		3	100.0		48	100.0		5	100.0		3	100.0	28	20	41.7	3	2	40.0			
Nageellee Arsii	13	92	6	53	39	42.4	3	3	50.0		14	107.7		92	100.0	1	5	83.3	4	10	76.9	41	51	55.4	2	4	66.7			
Nansaboo	1	63	4	56	7	11.1	1	3	75.0		1	100.0		63	100.0		4	100.0		1	100.0	50	13	20.6	2	2	50.0			
Qoree		44	2	35	9	20.5	1	1	50.0					44	100.0		2	100.0				35	9	20.5	1	1	50.0			
Shaallaa	2	59	2	46	13	22.0	1	1	50.0		2	100.0		59	100.0		2	100.0		2	100.0	44	15	25.4	2		0.0			
Shaashamannee	4	75	3	56	19	25.3	1	2	66.7		4	100.0		75	100.0		3	100.0		4	100.0	58	17	22.7	2	1	33.3			
Siraaroo		62	4	50	12	19.4	2	2	50.0					62	100.0		4	100.0				44	18	29.0	3	1	25.0			
Wandoo	2	21	2	10	11	52.4		2	100.0		2	100.0		21	100.0		2	100.0	1	1	50.0	9	12	57.1	1	1	50.0			
Total West Arsi	81	784	61	556	228	29.1	14	47	77.0		82	101.2		784	100.0	1	60	98.4	7	75	92.6	511	273	34.8	27	34	55.7			

Zone/Admin Town/Woreda	Number of Institutions			Electric city Availability						Toilet Availability						Water Availability												
	Kindergarten	Primary	Secondary	Primary			Secondary			Kindergarten			Primary			Secondary			Kindergarten			Primary			Secondary			
				No	Yes	% of Availability	No	Yes	% of Availability	No	Yes	% of Availability	No	Yes	% of Availability	No	Yes	% of Availability	No	Yes	% of Availability	No	Yes	% of Availability	No	Yes	% of Availability	
Bale																												
Agaarfaa	8	51	5	32	19	37.3	2	3	60.0		8	100.0		51	100.0		5	100.0		1	7	87.5	34	17	33.3	2	3	60.0
B/M/ Gindhiir	5	12	1	4	8	66.7		1	100.0		5	100.0		12	100.0		1	100.0		5	100.0	4	8	66.7		1	100.0	
B/M/ Goobbaa	13	21	3	3	18	85.7		3	100.0		13	100.0		21	100.0		3	100.0		13	100.0	1	20	95.2		3	100.0	
Barbaree	1	47	2	41	6	12.8		2	100.0		1	100.0		46	97.9		2	100.0		1	100.0	32	15	31.9		2	100.0	
Daawwee Qaachan		30	2		30	100.0		2	100.0					20	10	33.3		2	100.0			30			0.0		2	100.0
Daawwee Sarar		24	1	24		0.0	1		0.0					15	9	37.5		1	100.0			23	1	4.2	1		0.0	
Dalloo Mannaa	4	60	3	51	9	15.0	1	2	66.7		4	100.0		7	53	88.3		3	100.0		4	100.0	40	20	33.3	1	2	66.7
Diinshoo	2	21	2	14	7	33.3		2	100.0		2	100.0		20	95.2		2	100.0		2	100.0	15	6	28.6	1	1	50.0	
Gaasaraa	2	48	4	37	11	22.9		4	100.0		2	100.0		7	41	85.4		4	100.0		2	100.0	37	11	22.9	1	3	75.0
Gindhiir		82	7	66	16	19.5	3	4	57.1					27	55	67.1	1	6	85.7			70	12	14.6	5	2	28.6	
Gololcha	3	54	5	46	8	14.8	3	2	40.0		3	100.0		39	72.2		5	100.0		3		0.0	49	5	9.3	5		0.0
Goobbaa		29	1	23	6	20.7		1	100.0					3	26	89.7		1	100.0			21	8	27.6	1		0.0	
Gooroo	1	48	4	33	15	31.3	1	3	75.0		1	100.0		3	45	93.8	1	3	75.0		1	100.0	28	20	41.7	2	2	50.0
Gurra Dhaamolee		37	2	30	7	18.9	1	1	50.0					25	67.6		2	100.0				24	13	35.1		2	100.0	
Harannaa Bulluq	1	55	3	47	8	14.5	2	1	33.3		1	100.0		55	100.0		3	100.0		1		0.0	45	10	18.2	2	1	33.3
Laga Hidhaa		42	2	41	1	2.4	1	1	50.0					40	95.2		2	100.0				41	1	2.4	2		0.0	
Maddaa Walaabuu		75	5	66	9	12.0	2	3	60.0					61	81.3		5	100.0				67	8	10.7	3	2	40.0	
Raayituu		37	2	37		0.0	1	1	50.0					24	64.9	1	1	50.0				15	22	59.5	1	1	50.0	
Sawweenaa		44	2	41	3	6.8	1	1	50.0					35	79.5		2	100.0				34	10	22.7	2		0.0	
Sinaanaa	5	37	4	20	17	45.9		4	100.0	1	4	80.0		37	100.0		4	100.0		5	100.0	12	25	67.6		4	100.0	
Total Bale	45	854	60	656	198	23.2	19	41	68.3	1	44	97.8	149	705	82.6	3	57	95.0	5	40	88.9	622	232	27.2	29	31	51.7	
Borana																												
Areeroo	1	50	3	42	8	16.0	2	1	33.3		1	100.0		18	32	64.0	1	2	66.7		1	100.0	20	30	60.0	1	2	66.7
B/M/ Yaaballoo	6	13	2		13	100.0	1	1	50.0		6	100.0		13	100.0		2	100.0		6	100.0	6	7	53.8	1	1	50.0	
Dhaas	1	26	3	19	7	26.9		3	100.0		1	100.0		3	23	88.5	1	2	66.7		1	100.0	7	19	73.1	2	1	33.3
Dilloo	2	20	1	14	6	30.0		1	100.0	2		0.0	1	19	95.0		1	100.0	2		0.0		20	100.0	1		0.0	
Dirree	1	35	2	28	7	20.0	1	1	50.0		1	100.0		8	27	77.1		2	100.0		1	100.0	11	24	68.6	1	1	50.0
Dubluq	1	35	2	29	6	17.1	2		0.0		1	100.0		5	30	85.7		2	100.0	1		0.0	6	29	82.9	1	1	50.0
Elwayyaa	2	23	1	22	1	4.3		1	100.0	1	1	50.0		3	20	87.0		1	100.0	2		0.0	10	13	56.5	1		0.0
Gomolee		24	1	24		0.0		1	100.0					5	19	79.2		1	100.0				16	8	33.3	1		0.0
Guchii		21	2	20	1	4.8	2		0.0					15	71.4		2	100.0				19	2	9.5	2		0.0	
Miyoo	6	48	5	42	6	12.5	1	4	80.0	1	5	83.3		42	87.5	1	4	80.0	5	1	16.7	42	6	12.5	4	1	20.0	
Moyyaalee	10	37	3	24	13	35.1		3	100.0	2	8	80.0		37	100.0		3	100.0	4	6	60.0	26	11	29.7	1	2	66.7	
Taltallee	1	41	3	25	16	39.0	1	2	66.7		1	100.0		3	38	92.7		3	100.0		1	100.0	12	29	70.7	1	2	66.7
Waacillee		25	2	22	3	12.0	1	1	50.0					12	48.0	1	1	50.0				17	8	32.0	1	1	50.0	
Yaaballoo	3	25	2	16	9	36.0	1	1	50.0	1	2	66.7	1	24	96.0		2	100.0	1	2	66.7	8	17	68.0	2		0.0	
Total Borana	34	423	32	327	96	22.7	12	20	62.5	7	27	79.4	72	351	83.0	4	28	87.5	15	19	55.9	200	223	52.7	20	12	37.5	
Buno Bedelle																												
B/M/ Beddellee	10	9	3	1	8	88.9		3	100.0		10	100.0		9	100.0		3	100.0		10	100.0	1	8	88.9		3	100.0	
Beddellee		47	3	38	9	19.1	2	1	33.3					47	100.0	2	1	33.3				28	19	40.4	3		0.0	
Boorachaa	1	39	3	32	7	17.9	2	1	33.3		1	100.0		39	100.0	1	2	66.7	1		0.0	36	3	7.7	3		0.0	
Cawwaaqaa	1	31	3	21	10	32.3	2	1	33.3		1	100.0	1	30	96.8		3	100.0		1	100.0	25	6	19.4	2	1	33.3	
Cooraa	3	51	5	36	15	29.4		5	100.0		3	100.0	3	48	94.1	1	4	80.0	3		0.0	49	2	3.9	4	1	20.0	
Daaboo Haannaa	1	33	3	29	4	12.1	1	2	66.7		1	100.0	1	32	97.0	1	2	66.7		1	100.0	31	2	6.1	3		0.0	
Deeggaa		23	4	16	7	30.4		4	100.0					23	100.0		4	100.0				23		0.0	4		0.0	
Dhidheessaa	2	52	6	39	13	25.0	2	4	66.7		2	100.0		52	100.0	1	5	83.3	1	1	50.0	47	5	9.6	4	2	33.3	
Gachii	3	42	3	33	9	21.4	1	2	66.7		3	100.0		42	100.0	1	2	66.7	1	2	66.7	33	9	21.4	2	1	33.3	
Makkoo		27	2	21	6	22.2		2	100.0					27	100.0		2	100.0				27		0.0	2		0.0	
Total Buno Bedelle	21	354	35	266	88	24.9	10	25	71.4		21	100.0	5	349	98.6	7	28	80.0	6	15	71.4	300	54	15.3	27	8	22.9	

Zone/Admin Town/Woreda	Number of Institutions			Electric city Availability						Toilet Availability						Water Availability											
	Kindegartn	Primary	Secondary	Primary			Secondary			Kindegartn			Primary			Secondary			Kindegartn			Primary			Secondary		
				No	Yes	% of Availability	No	Yes	% of Availability	No	Yes	% of Availability	No	Yes	% of Availability	No	Yes	% of Availability	No	Yes	% of Availability	No	Yes	% of Availability	No	Yes	% of Availability
OSZS Finfinnee																											
Aqaqii		49	3	37	12	24.5	1	2	66.7				49	100.0		3	100.0				42	7	14.3		3	100.0	
B/M/ Sandaafaa	21	21	4	3	18	85.7		4	100.0		21	100.0		21	100.0		4	100.0		21	100.0	2	19	90.5		4	100.0
Barrak	13	55	3	42	13	23.6	1	2	66.7		13	100.0		55	100.0		3	100.0	1	12	92.3	42	13	23.6	2	1	33.3
Muloo	1	26	3	23	3	11.5		3	100.0		1	100.0	2	24	92.3		3	100.0		1	100.0	21	5	19.2		3	100.0
Sabbataa Hawaas	12	55	2	34	21	38.2		2	100.0		12	100.0	2	53	96.4		2	100.0	1	11	91.7	42	13	23.6		2	100.0
Sulultaa	11	76	3	47	29	38.2		3	100.0		11	100.0	1	75	98.7		3	100.0		11	100.0	53	23	30.3	1	2	66.7
Walmaraa	11	45	3	29	16	35.6		3	100.0		11	100.0	3	42	93.3		3	100.0		11	100.0	34	11	24.4	1	2	66.7
Total OSZS Finfinnee	69	327	21	215	112	34.3	2	19	90.5		69	100.0	8	319	97.6		21	100.0	2	67	97.1	236	91	27.8	4	17	81.0
Guji																											
Aagaa Waayyuu	4	32	1	26	6	18.8		1	100.0		4	100.0		32	100.0		1	100.0	4		0.0	30	2	6.3	1		0.0
Adoolaa Reeddee	1	73	4	54	19	26.0	1	3	75.0		1	100.0	9	64	87.7		4	100.0	1		0.0	69	4	5.5	4		0.0
Annaa Sorraa	5	85	6	72	13	15.3	2	4	66.7		5	100.0		85	100.0		6	100.0	3	2	40.0	82	3	3.5	3	3	50.0
B/M/ Adoolaa Waayyuu	9	14	3	3	11	78.6	1	2	66.7		9	100.0	1	13	92.9		3	100.0	1	8	88.9	3	11	78.6		3	100.0
B/M/ Nageellee	9	15	2		15	100.0		2	100.0		9	100.0		15	100.0		2	100.0		9	100.0	3	12	80.0		2	100.0
B/M/ Shaakkisoo	10	13	2		13	100.0		2	100.0		10	100.0		13	100.0		2	100.0	1	9	90.0	1	12	92.3		2	100.0
Booree	4	57	5	42	15	26.3	2	3	60.0		4	100.0		57	100.0		5	100.0		4	100.0	51	6	10.5	5		0.0
Daamaa	1	43	2	30	13	30.2		2	100.0		1	100.0		43	100.0		2	100.0	1		0.0	37	6	14.0	1	1	50.0
Girjaa	3	55	4	40	15	27.3	1	3	75.0		3	100.0		55	100.0		4	100.0	3		0.0	52	3	5.5	2	2	50.0
Gooroo Doolaa	6	66	4	60	6	9.1	1	3	75.0		6	100.0	1	65	98.5		4	100.0	6		0.0	58	8	12.1	4		0.0
Gumii Eldalloo		20	3	20		0.0	2	1	33.3				7	13	65.0	2	1	33.3				12	8	40.0	3		0.0
Haroo Walaabuu		28	1	22	6	21.4		1	100.0				28	100.0		1	100.0				21	7	25.0	1		0.0	
Liiban		52	1	49	3	5.8	1		0.0				5	47	90.4	1		0.0				47	5	9.6	1		0.0
Oddoo Shaakkisoo	5	72	2	59	13	18.1	1	1	50.0		5	100.0	2	70	97.2		2	100.0	5		0.0	69	3	4.2	2		0.0
Sabbaa Boruu	3	63	4	48	15	23.8	2	2	50.0		3	100.0		63	100.0		4	100.0	1	2	66.7	63		0.0	4		0.0
Uraagaa	4	67	3	56	11	16.4	2	1	33.3		4	100.0		67	100.0		3	100.0	2	2	50.0	60	7	10.4	2	1	33.3
Waadaraa	2	42	3	29	13	31.0	1	2	66.7		2	100.0	4	38	90.5		3	100.0	1	1	50.0	39	3	7.1	2	1	33.3
Total Guji	66	797	50	610	187	23.5	17	33	66.0		66	100.0	29	768	96.4	3	47	94.0	29	37	56.1	697	100	12.5	35	15	30.0
West Guji																											
Abbayaa	1	58	3	48	10	17.2	1	2	66.7		1	100.0	2	56	96.6		3	100.0		1	100.0	49	9	15.5	1	2	66.7
B/M/ Bulee Horaa	15	20	3	4	16	80.0		3	100.0		15	100.0	1	19	95.0		3	100.0	1	14	93.3	5	15	75.0	2	1	33.3
Birbirs Kojwaa	2	26	2	23	3	11.5	1	1	50.0		2	100.0	3	23	88.5	1	1	50.0		2	100.0	23	3	11.5	2		0.0
Bulee Horaa	2	91	7	69	22	24.2	3	4	57.1		2	100.0	4	87	95.6		7	100.0		2	100.0	82	9	9.9	4	3	42.9
Dugdaa Daawwaa	2	70	4	54	16	22.9	1	3	75.0		2	100.0	9	61	87.1		4	100.0		2	100.0	53	17	24.3	3	1	25.0
Galaanaa	5	49	5	43	6	12.2	3	2	40.0	1	4	80.0	24	25	51.0	1	4	80.0	5		0.0	45	4	8.2	3	2	40.0
Hambalaa Waamannaa	1	67	4	65	2	3.0	2	2	50.0		1	100.0		67	100.0		4	100.0	1		0.0	66	1	1.5	2	2	50.0
Malkaa Soddaa	1	57	5	45	12	21.1	3	2	40.0		1	100.0	1	56	98.2		5	100.0		1	100.0	44	13	22.8	5		0.0
Qarcaa	3	71	3	63	8	11.3	1	2	66.7		3	100.0		71	100.0		3	100.0	2	1	33.3	68	3	4.2	2	1	33.3
Surroo Barguddaa	1	38	2	35	3	7.9	2		0.0		1	100.0	11	27	71.1		2	100.0	1		0.0	37	1	2.6	1	1	50.0
Total West Guji	33	547	38	449	98	17.9	17	21	55.3	1	32	97.0	55	492	89.9	2	36	94.7	10	23	69.7	472	75	13.7	25	13	34.2

Zone/Admin Town/Woreda	Number of Institutions			Electric city Availability						Toilet Availability						Water Availability												
	Kindergartn	Primary	Secondary	Primary			Secondary			Kindergartn			Primary			Secondary			Kindergartn			Primary			Secondary			
				No	Yes	% of Availability	No	Yes	% of Availability	No	Yes	% of Availability	No	Yes	% of Availability	No	Yes	% of Availability	No	Yes	% of Availability	No	Yes	% of Availability	No	Yes	% of Availability	
East Hararge																												
B/M/ Awwadaay	4	8	1	2	6	75.0		1	100.0		4	100.0		8	100.0		1	100.0		4	100.0		5	3	37.5	1		0.0
B/M/ Baabbilee	6	5	1		5	100.0		1	100.0		6	100.0		5	100.0		1	100.0		6	100.0		2	3	60.0		1	100.0
B/M/ Dadar	4	7	1	3	4	57.1		1	100.0		4	100.0		7	100.0		1	100.0		4	100.0		4	3	42.9		1	100.0
B/M/ Haroo maayaa	10	12	4		12	100.0		4	100.0		10	100.0		12	100.0		4	100.0		10	100.0			12	100.0		4	100.0
Baabbilee		40	2	30	10	25.0		2	100.0					14	26	65.0		2	100.0				40		0.0	2		0.0
Baddannoo	1	119	4	102	17	14.3	1	3	75.0		1	100.0	21	98	82.4		4	100.0	1		0.0	113	6	5.0	2	2	50.0	
Cinaaqsan	1	48	1	41	7	14.6		1	100.0		1	100.0	10	38	79.2		1	100.0	1		0.0	47	1	2.1	1		0.0	
Dadar		111	4	98	13	11.7	2	2	50.0				10	101	91.0		4	100.0				105	6	5.4	1	3	75.0	
Fadiis	4	76	2	66	10	13.2		2	100.0	1	3	75.0	28	48	63.2		2	100.0	2	2	50.0	66	10	13.2	1	1	50.0	
Giraawwaa	4	116	3	106	10	8.6	2	1	33.3	1	3	75.0	56	60	51.7	1	2	66.7	2	2	50.0	110	6	5.2	3		0.0	
Gola Odaa		65	1	64	1	1.5		1	100.0				34	31	47.7		1	100.0				54	11	16.9		1	100.0	
Gooroo Guutuu	2	89	4	83	6	6.7	1	3	75.0		2	100.0	14	75	84.3		4	100.0		2	100.0	82	7	7.9		4	100.0	
Gooroo Muxii		42	3	36	6	14.3	1	2	66.7				42	100.0			3	100.0				41	1	2.4	2	1	33.3	
Gursum	3	78	3	70	8	10.3	2	1	33.3		3	100.0	11	67	85.9		3	100.0		3	100.0	69	9	11.5	2	1	33.3	
Haroo Maayaa	1	75	2	60	15	20.0		2	100.0		1	100.0	28	47	62.7		2	100.0		1	100.0	70	5	6.7	1	1	50.0	
Jaarsoo	3	48	3	44	4	8.3	1	2	66.7		3	100.0	6	42	87.5	1	2	66.7	3		0.0	41	7	14.6	3		0.0	
Kombolcha	5	59	3	39	20	33.9	2	1	33.3		5	100.0	18	41	69.5		3	100.0	2	3	60.0	51	8	13.6	3		0.0	
Kurfaa Callee	1	45	2	40	5	11.1		2	100.0		1	100.0	18	27	60.0		2	100.0		1	100.0	40	5	11.1	1	1	50.0	
Malkaa Bal'oo	2	87	4	82	5	5.7		4	100.0	2		0.0	6	81	93.1		4	100.0	1	1	50.0	60	27	31.0	1	3	75.0	
Mayyuu	1	32	1	30	2	6.3		1	100.0		1	100.0	1	31	96.9		1	100.0		1	100.0	26	6	18.8		1	100.0	
Meettaa	2	85	3	67	18	21.2		3	100.0		2	100.0	15	70	82.4		3	100.0		2	100.0	69	16	18.8	1	2	66.7	
Miidhagaa Tolaa	2	38	2	31	7	18.4	1	1	50.0	1	1	50.0	11	27	71.1	1	1	50.0	1	1	50.0	36	2	5.3	2		0.0	
Qarsaa	5	101	3	85	16	15.8	2	1	33.3		5	100.0	48	53	52.5		3	100.0		5	100.0	85	16	15.8	1	2	66.7	
Qumbii		15	1	15		0.0	1		0.0				4	11	73.3		1	100.0				15		0.0	1		0.0	
Total East Hararge	61	1401	58	1194	207	14.8	16	42	72.4	5	56	91.8	353	1048	74.8	3	55	94.8	13	48	78.7	1231	170	12.1	29	29	50.0	
West Hararge																												
Ancaar		47	3	45	2	4.3	2	1	33.3				6	41	87.2		3	100.0				45	2	4.3	2	1	33.3	
B/M/ Baddeessaa	5	6	2	3	3	50.0		2	100.0		5	100.0		6	100.0		2	100.0		5	100.0	1	5	83.3		2	100.0	
B/M/ Ciroo	10	15	2		15	100.0		2	100.0		10	100.0		15	100.0		2	100.0		10	100.0	15	100.0		2	2	100.0	
Bookee	2	52	3	47	5	9.6		3	100.0		2	100.0	4	48	92.3		3	100.0	1	1	50.0	45	7	13.5	2	1	33.3	
Burqaa Dhiintuu	1	51	2	51		0.0		2	100.0		1	100.0	19	32	62.7		2	100.0	1		0.0	50	1	2.0	1	1	50.0	
Ciroo	1	62	3	59	3	4.8	3		0.0		1	100.0	1	61	98.4		3	100.0	1		0.0	57	5	8.1	1	2	66.7	
Daaroo Labuu	7	82	5	74	8	9.8	3	2	40.0		7	100.0	16	66	80.5	1	4	80.0	1	6	85.7	65	17	20.7	4	1	20.0	
Doobbaa	1	74	2	65	9	12.2		2	100.0		1	100.0	2	72	97.3		2	100.0		1	100.0	66	8	10.8	1	1	50.0	
Gammachiis		74	4	65	9	12.2	2	2	50.0				74	100.0		4	100.0				64	10	13.5	2	2	50.0		
Gubbaa Qorichaa		49	3	44	5	10.2		3	100.0				2	47	95.9		3	100.0				35	14	28.6		3	100.0	
Gumbii Bordoddee		53	2	50	3	5.7		2	100.0				12	41	77.4		2	100.0				46	7	13.2		2	100.0	
Habroo	6	60	3	47	13	21.7		3	100.0		6	100.0	10	50	83.3		3	100.0		6	100.0	36	24	40.0		3	100.0	
Hawwii Guddinaa	2	66	3	65	1	1.5	2	1	33.3		2	100.0	39	27	40.9		3	100.0		2	100.0	66		0.0	2	1	33.3	
Mi'eessoo	2	50	2	41	9	18.0		2	100.0		2	100.0	7	43	86.0		2	100.0	1	1	50.0	32	18	36.0		2	100.0	
Odaa Bultuum		73	3	67	6	8.2	1	2	66.7				16	57	78.1		3	100.0				67	6	8.2	2	1	33.3	
Shanan Dhugoo	2	71	3	65	6	8.5		3	100.0		2	100.0	2	69	97.2		3	100.0	1	1	50.0	59	12	16.9	2	1	33.3	
Xulloo	5	57	4	42	15	26.3	1	3	75.0		5	100.0	7	50	87.7		4	100.0		5	100.0	48	9	15.8	2	2	50.0	
Total West Hararge	44	942	49	830	112	11.9	14	35	71.4		44	100.0	143	799	84.8	1	48	98.0	6	38	86.4	782	160	17.0	21	28	57.1	

Zone/Admin Town/Woreda	Number of Institutions			Electric city Availability						Toilet Availability						Water Availability											
				Primary			Secondary			Kindegartn			Primary			Secondary			Kindegartn			Primary			Secondary		
	Kindegartn	Primary	Secondary	No	Yes	% of Availability	No	Yse	% of Availability	No	Yes	% of Availability	No	Yes	% of Availability	No	Yes	% of Availability	No	Yes	% of Availability	No	Yes	% of Availability	No	Yes	% of Availability
Horo Guduru Wollega																											
Abbaay Coomman	8	31	5	9	22	71.0	1	4	80.0		8	100.0		31	100.0		5	100.0	1	7	87.5	14	17	54.8	1	4	80.0
Abee Dongoroo		38	3	25	13	34.2		3	100.0					38	100.0		3	100.0				29	9	23.7	1	2	66.7
Amuru	1	38	5	29	9	23.7	2	3	60.0		1	100.0	3	35	92.1		5	100.0	1		0.0	34	4	10.5	2	3	60.0
B/M/ Shaambuu	8	13	4		13	100.0		4	100.0		8	100.0		13	100.0		4	100.0		8	100.0	1	12	92.3		4	100.0
Coomman Guduruu	2	16	3	13	3	18.8	1	2	66.7		2	100.0		16	100.0		3	100.0		2	100.0	15	1	6.3	3		0.0
Guduruu	1	33	3	23	10	30.3	2	1	33.3		1	100.0		33	100.0		3	100.0		1	100.0	28	5	15.2	1	2	66.7
Habaaboo Guduruu	2	25	4	8	17	68.0	1	3	75.0		2	100.0		25	100.0		4	100.0		2	100.0	18	7	28.0	2	2	50.0
Horro		19	3	15	4	21.1	1	2	66.7					19	100.0		3	100.0				11	8	42.1	3		0.0
Horroo Bulluq		23	4	18	5	21.7	1	3	75.0				1	22	95.7	1	3	75.0				22	1	4.3	3	1	25.0
Jaardagaa Jaartee	2	35	5	25	10	28.6	1	4	80.0		2	100.0	4	31	88.6		5	100.0		2	100.0	27	8	22.9	3	2	40.0
Jimmaa Gannatii	1	33	6	26	7	21.2	1	5	83.3		1	100.0		33	100.0		6	100.0	1		0.0	22	11	33.3	5	1	16.7
Jimmaa Raaree	2	30	6	22	8	26.7	2	4	66.7		2	100.0		30	100.0		6	100.0		2	100.0	23	7	23.3	4	2	33.3
Total Horroo Guduru Wollega	27	334	51	213	121	36.2	13	38	74.5		27	100.0	8	326	97.6	1	50	98.0	3	24	88.9	244	90	26.9	28	23	45.1
Ilu Aba Bora																											
Aallee	6	35	2	28	7	20.0		2	100.0	2	4	66.7	1	34	97.1		2	100.0	2	4	66.7	20	15	42.9	1	1	50.0
Algee Saachii	3	45	7	39	6	13.3	2	5	71.4		3	100.0	2	43	95.6	1	6	85.7	3		0.0	36	9	20.0	4	3	42.9
B/M/ Mattuu	11	12	3	1	11	91.7		3	100.0		11	100.0		12	100.0		3	100.0		11	100.0	1	11	91.7		3	100.0
Bachoo	2	31	2	28	3	9.7		2	100.0		2	100.0		31	100.0		2	100.0	1	1	50.0	25	6	19.4	2		0.0
Biiloo Nophaa		21	2	15	6	28.6		2	100.0				1	20	95.2	1	1	50.0				18	3	14.3	2		0.0
Buree	2	34	4	27	7	20.6	1	3	75.0		2	100.0		34	100.0		4	100.0		2	100.0	30	4	11.8	1	3	75.0
Daariimu	2	78	8	70	8	10.3	4	4	50.0		2	100.0	5	73	93.6		8	100.0	2		0.0	72	6	7.7	6	2	25.0
Diduu		25	3	20	5	20.0	1	2	66.7					25	100.0		3	100.0				20	5	20.0	2	1	33.3
Dooraanii	1	19	3	11	8	42.1		3	100.0		1	100.0		19	100.0		3	100.0		1	100.0	16	3	15.8	2	1	33.3
Halu	1	17	1	13	4	23.5	1		0.0		1	100.0	3	14	82.4	1		0.0		1	100.0	14	3	17.6	1		0.0
Hurumuu	2	24	2	17	7	29.2		2	100.0		2	100.0		24	100.0		2	100.0	1	1	50.0	16	8	33.3	2		0.0
Mattuu		38	3	27	11	28.9	2	1	33.3					38	100.0	2	1	33.3				28	10	26.3	2	1	33.3
Noonoo Sallee		30	2	28	2	6.7		2	100.0					30	100.0		2	100.0				30		0.0	2		0.0
Yaayyoo	2	28	5	19	9	32.1	2	3	60.0		2	100.0	1	27	96.4	2	3	60.0		2	100.0	25	3	10.7	4	1	20.0
Total Ilu Aba Bora	32	437	47	343	94	21.5	13	34	72.3	2	30	93.8	13	424	97.0	7	40	85.1	9	23	71.9	351	86	19.7	31	16	34.0
Jimma																											
B/M/ Aggaaroo	11	10	2	1	9	90.0		2	100.0		11	100.0		10	100.0		2	100.0	2	9	81.8		10	100.0		2	100.0
Botor Xoollay	2	37	4	26	11	29.7	1	3	75.0		2	100.0		37	100.0		4	100.0	1	1	50.0	30	7	18.9	3	1	25.0
Cooraa Botor	1	45	5	41	4	8.9		5	100.0		1	100.0		45	100.0		5	100.0		1	100.0	33	12	26.7	1	4	80.0
Deedoo	1	82	4	67	15	18.3	2	2	50.0		1	100.0		82	100.0		4	100.0		1	100.0	76	6	7.3	2	2	50.0
Geeraa	1	53	5	45	8	15.1	3	2	40.0	1		0.0		53	100.0		5	100.0	1		0.0	47	6	11.3	2	3	60.0
Gommaa	8	76	5	50	26	34.2		5	100.0		8	100.0		76	100.0		5	100.0	3	5	62.5	63	13	17.1	1	4	80.0
Gumaay	2	32	4	26	6	18.8	1	3	75.0		2	100.0		32	100.0		4	100.0		2	100.0	17	15	46.9	2	2	50.0
Limmuu Kossaa	6	83	8	61	22	26.5	3	5	62.5		6	100.0		83	100.0		8	100.0		6	100.0	47	36	43.4	2	6	75.0
Limmuu Saqqaa	1	75	4	67	8	10.7		4	100.0		1	100.0		75	100.0		4	100.0		1	100.0	68	7	9.3	2	2	50.0
Maannaa	5	67	7	48	19	28.4	3	4	57.1		5	100.0		67	100.0	2	5	71.4	3	2	40.0	34	33	49.3	3	4	57.1
Manchoo	3	55	5	32	23	41.8	3	2	40.0		3	100.0		55	100.0		5	100.0		3	100.0	46	9	16.4	3	2	40.0
Noonoo Beenjaa	1	49	5	42	7	14.3	2	3	60.0		1	100.0	2	47	95.9		5	100.0		1	100.0	35	14	28.6	2	3	60.0
Oomoo Beeyyam		46	3	45	1	2.2	2	1	33.3					46	100.0		3	100.0				44	2	4.3	2	1	33.3
Oomoo Naaddaa		82	6	69	13	15.9	1	5	83.3					82	100.0		6	100.0				59	23	28.0	1	5	83.3
Qarsaa	2	80	7	52	28	35.0		7	100.0		2	100.0		80	100.0		7	100.0		2	100.0	37	43	53.8	4	3	42.9
Saqqaa Coqorsaa	4	90	6	72	18	20.0	3	3	50.0		4	100.0		90	100.0		6	100.0		4	100.0	60	30	33.3	4	2	33.3
Saxammaa	1	52	5	46	6	11.5	2	3	60.0		1	100.0		52	100.0		5	100.0		1	100.0	35	17	32.7	2	3	60.0
Shabee Somboo	3	52	3	44	8	15.4	2	1	33.3		3	100.0		52	100.0		3	100.0	2	1	33.3	50	2	3.8	1	2	66.7
Sigimoo	2	50	4	45	5	10.0	3	1	25.0		2	100.0	1	49	98.0	1	3	75.0	1	1	50.0	32	18	36.0	2	2	50.0
Sokorruu	5	71	6	56	15	21.1		6	100.0		5	100.0	1	70	98.6		6	100.0	2	3	60.0	58	13	18.3	2	4	66.7
Xiroo Afataa	2	61	5	46	15	24.6		5	100.0		2	100.0		61	100.0		5	100.0	2		0.0	50	11	18.0		5	100.0
Total Jimma	61	1248	103	981	267	21.4	31	72	69.9	1	60	98.4	4	1244	99.7	3	100	97.1	17	44	72.1	921	327	26.2	41	62	60.2

Zone/Admin Town/Woreda	Number of Institutions			Electric city Availability						Toilet Availability						Water Availability											
	Kindergartn	Primary	Secondary	Primary			Secondary			Kindegartn			Primary			Secondary			Kindegartn			Primary			Secondary		
				No	Yes	% of Availability	No	Yes	% of Availability	No	Yes	% of Availability	No	Yes	% of Availability	No	Yes	% of Availability	No	Yes	% of Availability	No	Yes	% of Availability	No	Yes	% of Availability
Kellem Wollega																											
Anfiloo	5	42	4	30	12	28.6		4	100.0	1	4	80.0		42	100.0		4	100.0	3	2	40.0	33	9	21.4	4		0.0
B/M/ Dambi Doolloo	15	16	5	1	15	93.8	1	4	80.0		15	100.0		16	100.0		5	100.0	3	12	80.0	3	13	81.3	1	4	80.0
Daallee Sadii	1	43	6	29	14	32.6		6	100.0		1	100.0		43	100.0		6	100.0	1		0.0	33	10	23.3	2	4	66.7
Daallee Waabaraa	3	39	3	36	3	7.7		3	100.0		3	100.0		39	100.0		3	100.0	1	2	66.7	33	6	15.4	1	2	66.7
Gaawoo Qeebbee	3	49	5	47	2	4.1		5	100.0		3	100.0		49	100.0		5	100.0	2	1	33.3	44	5	10.2	2	3	60.0
Gidaamii	4	45	5	41	4	8.9	1	4	80.0		4	100.0		45	100.0		5	100.0	3	1	25.0	41	4	8.9	3	2	40.0
Hawwaa Galaan	5	50	4	44	6	12.0	1	3	75.0		5	100.0		50	100.0		4	100.0	5		0.0	45	5	10.0	1	3	75.0
Jimmaa Horroo	2	33	3	32	1	3.0		3	100.0		2	100.0		33	100.0		3	100.0	2		0.0	32	1	3.0	3		0.0
Laaloo Qilee	4	27	5	22	5	18.5		5	100.0					27	100.0		5	100.0			0.0	23	4	14.8	5		0.0
Sadii Caangaa	4	23	2	16	7	30.4		2	100.0		4	100.0		23	100.0		2	100.0	4		0.0	22	1	4.3	2		0.0
Sayyoo	11	63	5	44	19	30.2		5	100.0		11	100.0		63	100.0		5	100.0	2	9	81.8	47	16	25.4	2	3	60.0
Yaamaalogii Walal	1	34	4	31	3	8.8	3	1	25.0		1	100.0		34	100.0		4	100.0	1		0.0	33	1	2.9	4		0.0
Total Kellem Wollega	54	464	51	373	91	19.6	6	45	88.2	1	53	98.1		464	100.0		51	100.0	27	27	50.0	389	75	16.2	30	21	41.2
East Shoa																											
Ada'a	1	60	4	37	23	38.3	1	3	75.0		1	100.0		60	100.0		4	100.0	1		0.0	41	19	31.7		4	100.0
Adaamaa	11	79	7	39	40	50.6		7	100.0		11	100.0		79	100.0		7	100.0	1	10	90.9	47	32	40.5	1	6	85.7
Adaamii Tulluu	7	87	7	65	22	25.3	2	5	71.4		7	100.0	1	86	98.9		7	100.0		7	100.0	58	29	33.3	1	6	85.7
B/M/ Matahaaraa	11	9	1		9	100.0		1	100.0		11	100.0		9	100.0		1	100.0		11	100.0		9	100.0		1	100.0
Booraa	8	44	2	27	17	38.6	1	1	50.0		8	100.0	2	42	95.5		2	100.0	2	6	75.0	29	15	34.1		2	100.0
Bosat	17	82	6	47	35	42.7	2	4	66.7		17	100.0		82	100.0		6	100.0	1	16	94.1	42	40	48.8		6	100.0
Dugdaa	23	86	8	60	26	30.2		8	100.0		23	100.0		86	100.0		8	100.0		23	100.0	38	48	55.8		8	100.0
Fantaallee	2	37	3	16	21	56.8		3	100.0		2	100.0		37	100.0		3	100.0	2		0.0	24	13	35.1	2	1	33.3
Gimbichuu	3	55	3	40	15	27.3	1	2	66.7		3	100.0		55	100.0		3	100.0		3	100.0	41	14	25.5	2	1	33.3
Liiban Cugqaalaa	2	51	4	32	19	37.3	2	2	50.0		2	100.0		51	100.0		4	100.0		2	100.0	23	28	54.9	2	2	50.0
Lumee	8	67	3	43	24	35.8		3	100.0		8	100.0		67	100.0		3	100.0		8	100.0	39	28	41.8	1	2	66.7
Total East Shoa	93	657	48	406	251	38.2	9	39	81.3		93	100.0	3	654	99.5		48	100.0	7	86	92.5	382	275	41.9	9	39	81.3
North Shoa																											
Abbihuuf Nya'aa	1	57	3	49	8	14.0		3	100.0		1	100.0	4	53	93.0		3	100.0		1	100.0	32	25	43.9		3	100.0
Alaltuu	3	49	2	42	7	14.3		2	100.0		3	100.0		49	100.0		2	100.0		3	100.0	40	9	18.4	1	1	50.0
B/M/ Fiichee	10	13	3	1	12	92.3		3	100.0		10	100.0	1	12	92.3		3	100.0		10	100.0	2	11	84.6		3	100.0
Dabra Libaanoos	3	33	2	25	8	24.2	1	1	50.0		3	100.0	4	29	87.9		2	100.0		3	100.0	24	9	27.3	1	1	50.0
Dagam	2	69	3	63	6	8.7	1	2	66.7		2	100.0		69	100.0		3	100.0		2	100.0	60	9	13.0	1	2	66.7
Darraa	2	87	6	68	19	21.8	2	4	66.7		2	100.0	29	58	66.7	3	3	50.0		2	100.0	72	15	17.2	4	2	33.3
Giraar Jaarsoo		48	2	40	8	16.7	1	1	50.0				6	42	87.5		2	100.0				36	12	25.0	1	1	50.0
Hidhabuu Abootee	2	46	7	38	8	17.4	3	4	57.1		2	100.0		46	100.0		7	100.0		2	100.0	21	25	54.3	3	4	57.1
Jiddaa	2	29	2	22	7	24.1		2	100.0		2	100.0		29	100.0		2	100.0		2	100.0	15	14	48.3		2	100.0
Kuyyuu	8	59	4	47	12	20.3	1	3	75.0		8	100.0	8	51	86.4		4	100.0	1	7	87.5	47	12	20.3	1	3	75.0
Qimbibiit	5	55	3	45	10	18.2	1	2	66.7		5	100.0		55	100.0		3	100.0		5	100.0	39	16	29.1	2	1	33.3
Waacaalee	2	57	4	45	12	21.1	1	3	75.0		2	100.0	4	53	93.0		4	100.0		2	100.0	30	27	47.4		4	100.0
Warra Jaarsoo	3	64	6	53	11	17.2	2	4	66.7		3	100.0	17	47	73.4	1	5	83.3		3	100.0	48	16	25.0	4	2	33.3
Yaayyaa Gullallee	2	39	2	29	10	25.6		2	100.0		2	100.0	1	38	97.4		2	100.0		2	100.0	26	13	33.3		2	100.0
Total North Shoa	45	705	49	567	138	19.6	13	36	73.5		45	100.0	74	631	89.5	4	45	91.8	1	44	97.8	492	213	30.2	18	31	63.3
South West Shoa																											
Ammayyaa	4	57	3	45	12	21.1	1	2	66.7		4	100.0	3	54	94.7		3	100.0		4	100.0	46	11	19.3	1	2	66.7
Bacho	7	29	3	15	14	48.3		3	100.0		7	100.0	4	25	86.2		3	100.0		7	100.0	5	24	82.8		3	100.0
Daawoo		30	2	23	7	23.3	1	1	50.0				1	29	96.7		2	100.0				15	15	50.0	1	1	50.0
Gooroo	3	29	2	19	10	34.5	2		0.0		3	100.0		29	100.0		2	100.0		3	100.0	16	13	44.8		2	100.0
Iluu	7	23	2	11	12	52.2		2	100.0		7	100.0		23	100.0		2	100.0		7	100.0	6	17	73.9		2	100.0
Qarsaa Maaliimaa	5	53	3	43	10	18.9	2	1	33.3		5	100.0	5	48	90.6		3	100.0	1	4	80.0	37	16	30.2	1	2	66.7
Sadeen Sooddo	3	37	5	29	8	21.6		5	100.0		3	100.0	2	35	94.6		5	100.0	2	1	33.3	28	9	24.3	1	4	80.0
Sooddo Daacii	1	32	2	27	5	15.6	1	1	50.0		1	100.0		32	100.0		2	100.0		1	100.0	18	14	43.8		2	0.0
Tolee	2	25	2	18	7	28.0	1	1	50.0		2	100.0	1	24	96.0		2	100.0		2	100.0	13	12	48.0	1	1	50.0
Waliso	6	50	3	34	16	32.0		3	100.0		6	100.0		50	100.0		3	100.0	1	5	83.3	23	27	54.0		3	100.0

Zone/Admin Town/Woreda	Number of Institutions			Electric city Availability						Toilet Availability						Water Availability											
	Kindegartn	Primary	Secondary	Primary			Secondary			Kindegartn			Primary			Secondary			Kindegartn			Primary			Secondary		
				No	Yes	% of Availability	No	Yes	% of Availability	No	Yes	% of Availability	No	Yes	% of Availability	No	Yes	% of Availability	No	Yes	% of Availability	No	Yes	% of Availability	No	Yes	% of Availability
West Shoa																											
Abuunaa Gindabarat	2	52	7	39	13	25.0	2	5	71.4		2	100.0	10	42	80.8		7	100.0		2	100.0	48	4	7.7	4	3	42.9
Ada'aa Bargaa	7	56	4	32	24	42.9		4	100.0		7	100.0	1	55	98.2		4	100.0		7	100.0	44	12	21.4	2	2	50.0
Amboo		46	2	28	18	39.1		2	100.0				4	42	91.3		2	100.0				36	10	21.7	1	1	50.0
Baakko Tibbee	17	66	4	45	21	31.8	1	3	75.0		17	100.0		66	100.0		4	100.0		9	8	47.1	52	14	21.2	4	0.0
Calliyaa	4	36	3	21	15	41.7		3	100.0		4	100.0		36	100.0		3	100.0		4	100.0	28	8	22.2	2	1	33.3
Cobii	1	20	2	19	1	5.0	1	1	50.0		1	100.0	2	18	90.0		2	100.0		1	100.0	19	1	5.0	2		0.0
Daannoo	1	57	7	46	11	19.3	1	6	85.7		1	100.0	1	56	98.2		7	100.0	1		0.0	49	8	14.0	7		0.0
Dandii	8	51	5	34	17	33.3	2	3	60.0		8	100.0		51	100.0		5	100.0		8	100.0	28	23	45.1	2	3	60.0
Dirree Incinnii	1	33	3	21	12	36.4	1	2	66.7		1	100.0	1	32	97.0	1	2	66.7		1	100.0	26	7	21.2	2	1	33.3
Ejeree	6	38	2	27	11	28.9		2	100.0		6	100.0	1	37	97.4		2	100.0	1	5	83.3	22	16	42.1	1	1	50.0
Ejersa Lafoo	3	23	1	9	14	60.9		1	100.0		3	100.0	1	22	95.7		1	100.0		3	100.0	11	12	52.2	1	1	100.0
Gindabarat	2	47	7	36	11	23.4		7	100.0		2	100.0	1	46	97.9	1	6	85.7		2	100.0	40	7	14.9	4	3	42.9
Ifataa	2	27	3	19	8	29.6		3	100.0		2	100.0	3	24	88.9		3	100.0	2		0.0	23	4	14.8		3	100.0
Iluu Galaan	3	32	3	18	14	43.8		3	100.0		3	100.0	2	30	93.8		3	100.0		3	100.0	26	6	18.8	3		0.0
Jalduu	4	49	5	32	17	34.7		5	100.0		4	100.0	1	48	98.0		5	100.0	1	3	75.0	41	8	16.3	3	2	40.0
Jibaat	2	29	3	17	12	41.4	1	2	66.7		2	100.0		29	100.0		3	100.0		2	100.0	24	5	17.2	2	1	33.3
Liiban Jaawwii		27	2	23	4	14.8	1	1	50.0				1	26	96.3		2	100.0				21	6	22.2	1	1	50.0
Meettaa Roobii	2	39	2	25	14	35.9		2	100.0		2	100.0	2	37	94.9		2	100.0	1	1	50.0	27	12	30.8		2	100.0
Meettaa Walqixxee		28	2	23	5	17.9	1	1	50.0				8	20	71.4		2	100.0				26	2	7.1	2		0.0
Midaa Qanyii	1	36	5	28	8	22.2		5	100.0		1	100.0		36	100.0		5	100.0		1	100.0	34	2	5.6	2	3	60.0
Noonnoo	4	50	3	39	11	22.0	1	2	66.7		4	100.0	2	48	96.0		3	100.0	1	3	75.0	41	9	18.0		3	100.0
Tokkee Kutaaayee	11	52	6	26	26	50.0		6	100.0		11	100.0	1	51	98.1		6	100.0	1	10	90.9	35	17	32.7	1	5	83.3
Total West Shoa	81	894	81	607	287	32.1	12	69	85.2		81	100.0	42	852	95.3	2	79	97.5	17	64	79.0	701	193	21.6	45	36	44.4
East Wollega																											
Bonayyaa Boshee	1	28	4	24	4	14.3	1	3	75.0		1	100.0		28	100.0		4	100.0		1	100.0	24	4	14.3	4		0.0
Diiggaa	3	36	4	26	10	27.8	1	3	75.0		3	100.0		36	100.0		4	100.0	1	2	66.7	23	13	36.1	1	3	75.0
Giddaa Ayyaanaa	3	60	7	30	30	50.0	1	6	85.7		3	100.0		60	100.0		7	100.0		3	100.0	49	11	18.3	3	4	57.1
Gobbuu Sayyoo	3	25	3	18	7	28.0	2	1	33.3	1	2	66.7		25	100.0		3	100.0		3	100.0	21	4	16.0	2	1	33.3
Gudayyaa Biilaa	2	32	4	27	5	15.6	2	2	50.0		2	100.0	1	31	96.9		4	100.0		2	100.0	21	11	34.4	2	2	50.0
Guutoo Giddaa	2	35	3	29	6	17.1		3	100.0		2	100.0		35	100.0		3	100.0		2	100.0	28	7	20.0		3	100.0
Haroo Limmuu		43	4	38	5	11.6	1	3	75.0					43	100.0		4	100.0				35	8	18.6	1	3	75.0
Ibaantuu		38	5	34	4	10.5	3	2	40.0					38	100.0		5	100.0				36	2	5.3	5		0.0
Jimmaa Arjoo	1	46	3	41	5	10.9	1	2	66.7		1	100.0		46	100.0		3	100.0		1	100.0	44	2	4.3	3		0.0
Kiiramu	2	34	4	22	12	35.3	2	2	50.0		2	100.0		34	100.0		4	100.0	2		0.0	32	2	5.9	3	1	25.0
Leeqaa Dullachaa	1	31	3	27	4	12.9		3	100.0		1	100.0		31	100.0		3	100.0		1	100.0	26	5	16.1	2	1	33.3
Limmu	4	51	4	40	11	21.6	1	3	75.0	1	3	75.0	1	50	98.0		4	100.0	4		0.0	48	3	5.9	4		0.0
Nuunnuu Qumbaa	3	32	4	23	9	28.1	2	2	50.0	1	2	66.7		32	100.0		4	100.0	2	1	33.3	28	4	12.5	4		0.0
Saassiggaa	2	43	5	32	11	25.6		5	100.0		2	100.0	1	42	97.7		5	100.0		2	100.0	38	5	11.6	2	3	60.0
Siibuu Siree	4	63	5	49	14	22.2	1	4	80.0		4	100.0		63	100.0		5	100.0		4	100.0	44	19	30.2	2	3	60.0
Waamaa Agaloo	2	30	5	23	7	23.3	1	4	80.0		2	100.0		30	100.0		5	100.0	1	1	50.0	29	1	3.3	2	3	60.0
Waayyuu Tuqaa	1	27	4	23	4	14.8	2	2	50.0		1	100.0		27	100.0		4	100.0	1		0.0	22	5	18.5	1	3	75.0
Total East Wollega	34	654	71	506	148	22.6	21	50	70.4	3	31	91.2	3	651	99.5	71	100.0	11	23	67.6	548	106	16.2	41	30	42.3	

Zone/Admin Town/Woreda	Number of Institutions			Electric city Availability						Toilet Availability						Water Availability											
	Kindegartn	Primary	Secondary	Primary			Secondary			Kindegartn			Primary			Secondary			Kindegartn			Primary			Secondary		
				No	Yes	% of Availability	No	Yes	% of Availability	No	Yes	% of Availability	No	Yes	% of Availability	No	Yes	% of Availability	No	Yes	% of Availability	No	Yes	% of Availability	No	Yes	% of Availability
West Wollega																											
Aayraa	3	33	4	25	8	24.2		4	100.0		3	100.0		33	100.0		4	100.0		3	100.0	21	12	36.4	1	3	75.0
B/M/ Gimbii	8	12	4		12	100.0		4	100.0		8	100.0		12	100.0		4	100.0		8	100.0		12	100.0		4	100.0
B/M/ Mandii	3	9	3	1	8	88.9		3	100.0		3	100.0		9	100.0		3	100.0		3	100.0	1	8	88.9		3	100.0
B/M/ Najjoo	7	10	3	1	9	90.0		3	100.0		7	100.0		10	100.0		3	100.0	1	6	85.7	1	9	90.0	1	2	66.7
Baabboo Gambeel	1	36	3	29	7	19.4	1	2	66.7		1	100.0		36	100.0		3	100.0		1	100.0	23	13	36.1	2	1	33.3
Beegii	3	81	5	74	7	8.6	3	2	40.0		3	100.0		81	100.0		5	100.0	1	2	66.7	56	25	30.9	4	1	20.0
Boojjii Coqorsaa	4	30	4	27	3	10.0	1	3	75.0		4	100.0		30	100.0		4	100.0		4	100.0	24	6	20.0	2	2	50.0
Boojjii Dirmajii	4	33	6	24	9	27.3	3	3	50.0		4	100.0		33	100.0		6	100.0		4	100.0	25	8	24.2	3	3	50.0
Ganjii	3	36	3	29	7	19.4	1	2	66.7		3	100.0		36	100.0	1	2	66.7	1	2	66.7	28	8	22.2	2	1	33.3
Gimbii		43	6	36	7	16.3	2	4	66.7					43	100.0		6	100.0				38	5	11.6	5	1	16.7
Gullisoo	5	45	7	36	9	20.0	4	3	42.9		5	100.0		45	100.0		7	100.0	3	2	40.0	33	12	26.7	4	3	42.9
Haaruu	2	34	5	27	7	20.6	1	4	80.0		2	100.0		34	100.0	1	4	80.0	1	1	50.0	31	3	8.8	3	2	40.0
Hoomaa	2	17	2	9	8	47.1		2	100.0		2	100.0		17	100.0		2	100.0		2	100.0	10	7	41.2		2	100.0
Jaarsoo		28	2	25	3	10.7		2	100.0					28	100.0		2	100.0				23	5	17.9	1	1	50.0
Laaloo Assaabii	7	37	8	24	13	35.1	2	6	75.0		7	100.0		37	100.0		8	100.0	2	5	71.4	21	16	43.2	4	4	50.0
Lataa Sibuu	3	26	4	19	7	26.9	2	2	50.0		3	100.0		26	100.0		4	100.0	1	2	66.7	22	4	15.4	2	2	50.0
Mana Sibuu		70	4	57	13	18.6	1	3	75.0					70	100.0		4	100.0				57	13	18.6	2	2	50.0
Najjoo		45	3	42	3	6.7	2	1	33.3					45	100.0		3	100.0				40	5	11.1	1	2	66.7
Noolee Kaabbaa	2	41	4	36	5	12.2	2	2	50.0		2	100.0		41	100.0		4	100.0		2	100.0	41		0.0	2	2	50.0
Qilxuu Kaarraa	3	35	4	25	10	28.6	2	2	50.0		3	100.0		35	100.0		4	100.0		3	100.0	28	7	20.0	2	2	50.0
Qondaala	1	60	4	57	3	5.0	3	1	25.0		1	100.0		60	100.0		4	100.0		1	100.0	33	27	45.0	3	1	25.0
Sayyoo Noolee		49	5	45	4	8.2	3	2	40.0					49	100.0		5	100.0				47	2	4.1	4	1	20.0
Yuubdo	1	26	4	19	7	26.9		4	100.0		1	100.0		26	100.0		4	100.0	1		0.0	23	3	11.5	3	1	25.0
Total West Wollega	62	836	97	667	169	20.2	33	64	66.0		62	100.0		836	100.0	2	95	97.9	11	51	82.3	626	210	25.1	51	46	47.4
Administrative Towns																											
Adama Admin Town	114	118	29	7	111	94.1		29	100.0		114	100.0	1	117	99.2		29	100.0	1	113	99.1	4	114	96.6		29	100.0
Ambo Admin Town	18	21	6	3	18	85.7		6	100.0		18	100.0		21	100.0		6	100.0		18	100.0	3	18	85.7		6	100.0
Asalla Admin Town	33	29	10	1	28	96.6		10	100.0		33	100.0	1	28	96.6		10	100.0		33	100.0	1	28	96.6		10	100.0
Batu Admin Town	17	17	6		17	100.0		6	100.0		17	100.0	1	16	94.1		6	100.0	1	16	94.1	1	16	94.1		6	100.0
Bishan Gurracha Admin Town	3	4	1	1	3	75.0		1	100.0		3	100.0		4	100.0		1	100.0	3		0.0	4		0.0	1		0.0
Bishoftu Admin Town	75	77	14	3	74	96.1	1	13	92.9		75	100.0		77	100.0		14	100.0	1	74	98.7	2	75	97.4		14	100.0
Burrayyu Admin Town	162	97	8		97	100.0		8	100.0		162	100.0		97	100.0		8	100.0		162	100.0		97	100.0		8	100.0
Dukam Admin Town	13	18	5	4	14	77.8	1	4	80.0		13	100.0		18	100.0		5	100.0		13	100.0	1	17	94.4		5	100.0
Galan Admin Town	11	12	1	3	9	75.0		1	100.0		11	100.0		12	100.0		1	100.0		11	100.0	1	11	91.7		1	100.0
Holeta Admin Town	31	17	2	2	15	88.2		2	100.0		31	100.0		17	100.0		2	100.0		31	100.0	2	15	88.2		2	100.0
Jimma Admin Town	50	46	14	4	42	91.3		14	100.0		50	100.0		46	100.0		14	100.0		50	100.0	2	44	95.7		14	100.0
L/T/L/Dadhi Admin Town	34	24	4	2	22	91.7	1	3	75.0		34	100.0		24	100.0		4	100.0	1	33	97.1	4	20	83.3	1	3	75.0
Mojo Admin Town	16	11	4		11	100.0		4	100.0		16	100.0		11	100.0		4	100.0		16	100.0		11	100.0		4	100.0
Nekemte Admin Town	34	41	12		41	100.0		12	100.0		34	100.0		41	100.0		12	100.0		34	100.0		41	100.0		12	100.0
Robe Admin Town	18	19	3	2	17	89.5	1	2	66.7		18	100.0		19	100.0		3	100.0		18	100.0		19	100.0	1	2	66.7
Sabata Admin Town	119	89	14	4	85	95.5		14	100.0		119	100.0		89	100.0		14	100.0	3	116	97.5	2	87	97.8	1	13	92.9
Shashamane Admin Town	71	77	13	6	71	92.2		13	100.0		71	100.0		77	100.0		13	100.0	1	70	98.6	1	76	98.7		13	100.0
Sululta Admin Town	36	37	1	4	33	89.2		1	100.0		36	100.0		37	100.0		1	100.0		36	100.0	4	33	89.2		1	100.0
Woliso Admin Town	15	12	3		12	100.0		3	100.0		15	100.0		12	100.0		3	100.0		15	100.0		12	100.0		3	100.0
Oromia	1943	14937	1278	10948	3989	26.7	301	977	76.4	24	1920	98.8	1036	13901	93.1	52	1226	95.9	220	1723	88.7	10696	4241	28.4	560	718	56.2

Table 6.20: Pastoral Woredas Perprimary Number of Institutions and Enrolment 2012 (2019/20 G.C.)

Zones/Adminstrative Towns/Woredas	Number of Institutions				Pre Primary Enrolment											
					KG			O Class			C to C			Total Pre Primary		
	KG	O Class	C to C	Total	M	F	T	M	F	T	M	F	T	M	F	T
Bale																
Daawee Sarar		24		24			0	461	289	750				461	289	750
Daawee Qaachan		30		30			0	637	491	1128				637	491	1128
Dalloo Mannaa	4	24	2	30	315	289	604	973	797	1770	87	54	141	1375	1140	2515
Gura Dhaamolee		35		35			0	621	549	1170	0	0	0	621	549	1170
Harannaa Bulluq	1	55		56	180	177	357	3321	2632	5953				3501	2809	6310
Laga Hidhaa		42		42			0	1902	1631	3533				1902	1631	3533
Maddaa Walaabuu		59	36	95			0	1439	1276	2715	912	784	1696	2351	2060	4411
Raayituu		37		37			0	879	738	1617				879	738	1617
Sawweenaa		44	1	45			0	1452	1032	2484	10	11	21	1462	1043	2505
Total Bale Pastoral Districts	5	350	39	394	495	466	961	11685	9435	21120	1009	849	1858	13189	10750	23939
Total Bale	45	697	44	818	3647	6886	21785	18173	39958	1055	901	1956	26487	22313	48800	
Borana																
Areeroo	1	50	2	53	72	75	147	958	845	1803	42	41	83	1072	961	2033
Bulchiinsa M/Yaabaloo	6	8		14	835	734	1569	591	485	1076				1426	1219	2645
Dhaas	1	24		25	35	36	71	283	262	545				318	298	616
Dilloo	2	16		18	82	73	155	158	118	276				240	191	431
Dirree	1	25	1	27	101	98	199	250	300	550	5	5	10	356	403	759
Dubluq	1	30		31	25	40	65	306	288	594				331	328	659
Elwayyaa	2	14		16	95	67	162	183	147	330				278	214	492
Gomolee		16		16			0	443	375	818				443	375	818
Guchii		21		21			0	422	351	773				422	351	773
Miyoo	6	43	1	50	196	194	390	553	490	1043	10	8	18	759	692	1451
Moyyaalee	10	29	1	40	836	640	1476	701	650	1351	18	18	36	1555	1308	2863
Taltallee	1	33		34	51	61	112	308	229	537				359	290	649
Waacilee		21		21			0	255	234	489				255	234	489
Yaabaloo	3	17	1	21	103	56	159	298	219	517	36	38	74	437	313	750
Total Borana Pastoral Districts	34	347	6	387	2431	2074	4505	5709	4993	10702	111	110	221	8251	7177	15428
Total Borana	34	347	6	387	2431	2074	4505	5709	4993	10702	111	110	221	8251	7177	15428
Gujji																
Aagaa Waayyuu	4	18	1	23	284	255	539	400	359	759	11	7	18	695	621	1316
Girjaa	3	23		26	83	86	169	390	272	662				473	358	831
Gooroo Doolaa	6	24	3	33	412	343	755	332	275	607	73	38	111	817	656	1473
Gumii Eldaloo		4		4			0	45	48	93				45	48	93
Liiban		44	1	45			0	683	530	1213	11	5	16	694	535	1229
Sabbaa Boruu	3	26		29	206	211	417	457	382	839				663	593	1256
Waadaraa	2	35		37	227	223	450	617	473	1090				844	696	1540
Total Guji Pastoral Districts	18	174	5	197	1212	1118	2330	2924	2339	5263	95	50	145	4231	3507	7738
Total Guji	66	427	11	504	6917	5995	12912	11084	9175	20259	260	215	475	18261	15385	33646
West Guji																
Dugdaa Daawwaa	2	55		57	237	217	454	1036	918	1954				1273	1135	2408
Galaanaa	5	47		52	329	325	654	1540	1236	2776				1869	1561	3430
Malkaa Soddaa	1	38	1	40	94	107	201	699	566	1265	6	4	10	799	677	1476
Surroo Barguddaa	1	27		28	87	72	159	723	594	1317				810	666	1476
Total West Guji Pastoral Districts	9	167	1	177	747	721	1468	3998	3314	7312	6	4	10	4751	4039	8790
Total West Guji	33	429	5	467	3749	3464	7213	14410	11865	26275	139	116	255	18298	15445	33743
East Hararge																
Cinaagsan	1	47		48	24	19	43	2449	1904	4353				2473	1923	4396
Gola Odaa		65		65			0	2313	1805	4118				2313	1805	4118
Mayyuu	1	25		26	90	53	143	1052	860	1912				1142	913	2055
Miidhagaa Tolaa	2	36		38	160	163	323	1636	1066	2702				1796	1229	3025
Qumbii		15		15			0	787	587	1374				787	587	1374
Total East Hararge Pastoral Districts	4	188	0	192	274	235	509	8237	6222	14459	0	0	0	8511	6457	14968
Total East Hararge	61	1208	19	1288	6956	6262	13218	53656	43031	96687	639	542	1181	61251	49835	111086
West Hararge																
Burqaa Dhiintuu	1	37		38	14	28	42	765	632	1397				779	660	1439
Gumbii Bordoddee		41	3	44			0	3641	3521	7162	285	262	547	3926	3783	7709
Hawwii Guddina	2	64		66	140	121	261	3409	2885	6294				3549	3006	6555
Mi'eessoo	2	44	3	49	220	197	417	1968	1483	3451	95	58	153	2283	1738	4021
Total West Hararge Pastoral Districts	5	186	6	197	374	346	720	9783	8521	18304	380	320	700	10537	9187	19724
Total West Hararge	44	791	21	856	4109	3641	7750	37475	31295	68770	1094	837	1931	42678	35773	78451
East Shoa																
Fantaallee	2	34		36	168	176	344	859	726	1585				1027	902	1929
Total East Shoa Pastoral Districts	2	34	0	36	168	176	344	859	726	1585	0	0	0	1027	902	1929
Total East Shoa	93	550	4	648	7423	6602	14025	11926	11115	23041	81	75	156	19430	17792	37222
Total Oromia Pastoral Districts	77	1446	57	1580	5701	5136	10837	43195	35550	78745	1601	1333	2934	50497	42019	92516
Oromia	1943	11693	458	14094	159270	146644	305914	377851	331978	709829	13342	11625	24932	550496	490247	1040743

Table 6.21: Pastoral Woredas Perprimary Gross Enrolment Rate (GER) 2012 (2019/20 G.C.)

Zones/Administrative Towns/Woredas	Total Pre Primary Enrolment			Pre Primary SAP (4-6 Years)			Gross Enrolment Ration (GER)											
	M	F	T	M	F	T	KG			O Class			C to C			Total Pre Primary		
							M	F	T	M	F	T	M	F	T	M	F	T
Bale																		
Daawee Sarar	461	289	750	2773	2579	5352	0.0	0.0	0.0	16.6	11.2	14.0	0.0	0.0	0.0	16.6	11.2	14.0
Daawee Qaachan	637	491	1128	2008	1889	3897	0.0	0.0	0.0	31.7	26.0	28.9	0.0	0.0	0.0	31.7	26.0	28.9
Daloo Mannaa	1375	1140	2515	5790	5623	11413	5.4	5.1	5.3	16.8	14.2	15.5	1.5	1.0	1.2	23.7	20.3	22.0
Gura Dhaamolee	621	549	1170	1899	1810	3709	0.0	0.0	0.0	32.7	30.3	31.5	0.0	0.0	0.0	32.7	30.3	31.5
Harannaa Bulluq	3501	2809	6310	5695	5508	11203	3.2	3.2	3.2	58.3	47.8	53.1	0.0	0.0	0.0	61.5	51.0	56.3
Laga Hidhaa	1902	1631	3533	4224	3986	8210	0.0	0.0	0.0	45.0	40.9	43.0	0.0	0.0	0.0	45.0	40.9	43.0
Maddaa Walaabuu	2351	2060	4411	6773	6522	13295	0.0	0.0	0.0	21.2	19.6	20.4	13.5	12.0	12.8	34.7	31.6	33.2
Raayituu	879	738	1617	2173	2171	4344	0.0	0.0	0.0	40.5	34.0	37.2	0.0	0.0	0.0	40.5	34.0	37.2
Sawweenaa	1462	1043	2505	4517	4339	8856	0.0	0.0	0.0	32.1	23.8	28.0	0.2	0.3	0.2	32.4	24.0	28.3
Total Bale Pastoral Districts	13189	10750	23939	35852	34427	70279	1.381	1.354	1.367	32.592	27.41	30.05	2.814	2.466	2.644	36.7873	31.2255	34.063
Total Bale	26487	22313	48800	35852	34427	70279	4.3	4.0	4.2	26.0	22.6	24.3	1.3	1.1	1.2	31.6	27.7	29.7
Borana																		
Areeroo	1072	961	2033	3158	3078	6236	2.3	2.4	2.4	30.3	27.5	28.9	1.3	1.3	1.3	33.9	31.2	32.6
Bulchiinsa M/Yaaballoo	1426	1219	2645	1263	1249	2512	66.1	58.8	62.5	46.8	38.8	42.8	0.0	0.0	0.0	112.9	97.6	105.3
Dhaas	318	298	616	1273	1303	2576	2.7	2.8	2.8	22.2	20.1	21.2	0.0	0.0	0.0	25.0	22.9	23.9
Dilloo	240	191	431	805	804	1609	10.2	9.1	9.6	19.6	14.7	17.2	0.0	0.0	0.0	29.8	23.8	26.8
Dirree	356	403	759	2161	2141	4302	4.7	4.6	4.6	11.6	14.0	12.8	0.2	0.2	0.2	16.5	18.8	17.6
Dubluq	331	328	659	1436	1329	2765	1.7	3.0	2.4	21.3	21.7	21.5	0.0	0.0	0.0	23.1	24.7	23.8
Elwayyaa	278	214	492	1404	1373	2777	6.8	4.9	5.8	13.0	10.7	11.9	0.0	0.0	0.0	19.8	15.6	17.7
Gomolee	443	375	818	1437	1359	2796	0.0	0.0	0.0	30.8	27.6	29.3	0.0	0.0	0.0	30.8	27.6	29.3
Guchii	422	351	773	1044	913	1957	0.0	0.0	0.0	40.4	38.4	39.5	0.0	0.0	0.0	40.4	38.4	39.5
Miyoo	759	692	1451	3150	3109	6259	6.2	6.2	6.2	17.6	15.8	16.7	0.3	0.3	0.3	24.1	22.3	23.2
Moyyaalee	1555	1308	2863	2059	1905	3964	40.6	33.6	37.2	34.0	34.1	34.1	0.9	0.9	0.9	75.5	68.7	72.2
Taltallee	359	290	649	4265	3989	8254	1.2	1.5	1.4	7.2	5.7	6.5	0.0	0.0	0.0	8.4	7.3	7.9
Waacillee	255	234	489	1336	1488	2824	0.0	0.0	0.0	19.1	15.7	17.3	0.0	0.0	0.0	19.1	15.7	17.3
Yaaballoo	437	313	750	4554	4757	9311	2.3	1.2	1.7	6.5	4.6	5.6	0.8	0.8	0.8	9.6	6.6	8.1
Total Borana Pastoral Districts	8251	7177	15428	29345	28797	58142	8.284	7.202	7.748	19.455	17.34	18.41	0.378	0.382	0.38	28.1172	24.9227	26.535
Total Borana	8251	7177	15428	29345	28797	58142	8.3	7.2	7.7	19.5	17.3	18.4	0.4	0.4	0.4	28.1	24.9	26.5
Gujii																		
Aagaa Waayyuu	695	621	1316	2003	1800	3803	14.2	14.2	14.2	20.0	19.9	20.0	0.5	0.4	0.5	34.7	34.5	34.6
Girjaa	473	358	831	3734	3653	7387	2.2	2.4	2.3	10.4	7.4	9.0	0.0	0.0	0.0	12.7	9.8	11.2
Gooroo Doolaa	817	656	1473	3844	3930	7774	10.7	8.7	9.7	8.6	7.0	7.8	1.9	1.0	1.4	21.3	16.7	18.9
Gumii Eldaloo	45	48	93	934	743	1677	0.0	0.0	0.0	4.8	6.5	5.5	0.0	0.0	0.0	4.8	6.5	5.5
Liban	694	535	1229	4477	4310	8787	0.0	0.0	0.0	15.3	12.3	13.8	0.2	0.1	0.2	15.5	12.4	14.0
Sabbaa Boruu	663	593	1256	3136	3135	6271	6.6	6.7	6.6	14.6	12.2	13.4	0.0	0.0	0.0	21.1	18.9	20.0
Waadaraa	844	696	1540	3661	3546	7207	6.2	6.3	6.2	16.9	13.3	15.1	0.0	0.0	0.0	23.1	19.6	21.4
Total Guji Pastoral Districts	4231	3507	7738	21789	21117	42906	5.562	5.294	5.43	13.42	11.08	12.27	0.436	0.237	0.338	19.4181	16.6075	18.035
Total Guji	18261	15385	33646	21789	21117	42906	9.2	8.3	8.8	14.7	12.7	13.8	0.3	0.3	0.3	24.2	21.4	22.8
West Guji																		
Dugdaa Daawwaa	1273	1135	2408	10434	9919	20353	2.3	2.2	2.2	9.9	9.3	9.6	0.0	0.0	0.0	12.2	11.4	11.8
Galaanaa	1869	1561	3430	4850	4983	9833	6.8	6.5	6.7	31.8	24.8	28.2	0.0	0.0	0.0	38.5	31.3	34.9
Malkaa Soddaa	799	677	1476	4388	4161	8549	2.1	2.6	2.4	15.9	13.6	14.8	0.1	0.1	0.1	18.2	16.3	17.3
Surroo Barguddaa	810	666	1476	2298	2202	4500	3.8	3.3	3.5	31.5	27.0	29.3	0.0	0.0	0.0	35.2	30.2	32.8
Total West Guji Pastoral Districts	4751	4039	8790	21970	21265	43235	3.4	3.391	3.395	18.198	15.58	16.91	0.027	0.019	0.023	21.6249	18.9937	20.331
Total West Guji	18298	15445	33743	21970	21265	43235	5.9	5.6	5.8	22.8	19.1	21.0	0.2	0.2	0.2	29.0	24.9	27.0
East Hararge																		
Cinaqsan	2473	1923	4396	5653	5256	10909	0.4	0.4	0.4	43.3	36.2	39.9	0.0	0.0	0.0	43.7	36.6	40.3
Gola Odaa	2313	1805	4118	5804	5511	11315	0.0	0.0	0.0	39.9	32.8	36.4	0.0	0.0	0.0	39.9	32.8	36.4
Mayyuu	1142	913	2055	3206	2901	6107	2.8	1.8	2.3	32.8	29.6	31.3	0.0	0.0	0.0	35.6	31.5	33.6
Miidhagaa Tolaa	1796	1229	3025	4953	4593	9546	3.2	3.5	3.4	33.0	23.2	28.3	0.0	0.0	0.0	36.3	26.8	31.7
Qumbii	787	587	1374	1626	1478	3104	0.0	0.0	0.0	48.4	39.7	44.3	0.0	0.0	0.0	48.4	39.7	44.3
Total East Hararge Pastoral Districts	8511	6457	14968	21242	19739	40981	1.29	1.191	1.242	38.777	31.52	35.28	0	0	0	40.0668	32.7119	36.524
Total East Hararge	61251	49835	111086	21242	19739	40981	4.1	3.8	3.9	31.4	25.9	28.7	0.4	0.3	0.4	35.8	30.1	33.0
West Hararge																		
Burqaa Dhiintuu	779	660	1439	2905	2733	5638	0.5	1.0	0.7	26.3	23.1	24.8	0.0	0.0	0.0	26.8	24.1	25.5
Gumbii Bordoddee	3926	3783	7709	4582	4222	8804	0.0	0.0	0.0	79.5	83.4	81.3	6.2	6.2	6.2	85.7	89.6	87.6
Hawwii Guddina	3549	3006	6555	3585	3270	6855	3.9	3.7	3.8	95.1	88.2	91.8	0.0	0.0	0.0	99.0	91.9	95.6
Mi'eessoo	2283	1738	4021	4223	4256	8479	5.2	4.6	4.9	46.6	34.8	40.7	2.2	1.4	1.8	54.1	40.8	47.4
Total West Hararge Pastoral Districts	10537	9187	19724	15295	14481	29776	2.445	2.389	2.418	63.962	58.84	61.47	2.484	2.21	2.351	68.8918	63.4418	66.241
Total West Hararge	42678	35773	78451	15295	14481	29776	3.6	3.3	3.4	32.7	28.1	30.4	1.0	0.8	0.9	37.2	32.1	34.7
East Shoa																		
Fantaallee	1027	902	1929	2748	2609	5357	6.1	6.7	6.4	31.3	27.8	29.6	0.0	0.0	0.0	37.4	34.6	36.0
Total East Shoa Pastoral Districts	1027	902	19															

Table 6.22: Pastoral Woredas Grade one New Enterants Different Information 2012 (2019/20G.C.)

Zones/Administrative Towns/ Woredas	New Enterant Enrolment to Grade One												7 Years old			Early Starters			Late Starters (%)			
	Early Starters			7 Years Old			Late Starters			Total			Children (SAP)			%			%			
	M	F	T	M	F	T	M	F	T	M	F	T	M	F	T	M	F	T	M	F	T	
Bale																						
Daawee Sarar	0	0	0	475	307	782	524	222	746	999	529	1528	755	665	1420	0.0	0.0	0.0	69.4	33.4	52.5	
Daawee Qaachan	0	0	0	661	524	1185	190	174	364	851	698	1549	597	562	1159	0.0	0.0	0.0	31.8	31.0	31.4	
Dalloo Mannaa	0	0	0	3184	2585	5769	1573	1173	2746	4757	3758	8515	1878	1856	3734	0.0	0.0	0.0	83.8	63.2	73.5	
Gura Dhaamolee	20	22	42	873	697	1570	82	54	136	975	773	1748	637	663	1300	3.1	3.3	3.2	12.9	8.1	10.5	
Harannaa Bulluq	0	0	0	3521	2428	5949	2575	2061	4636	6096	4489	10585	1859	1850	3709	0.0	0.0	0.0	138.5	111.4	125.0	
Laga Hidhaa	0	0	0	1746	1336	3082	1002	821	1823	2748	2157	4905	1484	1474	2958	0.0	0.0	0.0	67.5	55.7	61.6	
Maddaa Walaabuu	0	0	0	2498	1895	4393	2006	1536	3542	4504	3431	7935	1967	1869	3836	0.0	0.0	0.0	102.0	82.2	92.3	
Raayituu	0	0	0	868	616	1484	591	341	932	1459	957	2416	614	601	1215	0.0	0.0	0.0	96.3	56.7	76.7	
Sawweenaa	0	0	0	1714	1167	2881	1104	746	1850	2818	1913	4731	1432	1451	2883	0.0	0.0	0.0	77.1	51.4	64.2	
Total Bale Pastoral Districts	20	22	42	15540	11555	27095	9647	7128	16775	25207	18705	43912	11223	10991	22214	0.2	0.2	0.2	86.0	64.9	75.5	
Total Bale	24	27	51	36454	29415	65869	14520	11211	25731	50998	40653	91651	28709	28206	56915	0.08	0.10	0.09	50.58	39.75	45.21	
Borana																						
Areeroo	0	0	0	650	563	1213	606	437	1043	1256	1000	2256	830	788	1618	0.0	0.0	0.0	73.0	55.5	64.5	
Bulchiinsa M/Yaabaloo	15	22	37	263	330	593	260	272	532	538	624	1162	380	359	739	3.9	6.1	5.0	68.4	75.8	72.0	
Dhaas	4	1	5	344	365	709	123	155	278	471	521	992	394	390	784	1.0	0.3	0.6	31.2	39.7	35.5	
Dilloo	1	0	1	202	178	380	57	72	129	260	250	510	250	240	490	0.4	0.0	0.2	22.8	30.0	26.3	
Dirree	1	2	3	401	419	820	469	384	853	871	805	1676	670	641	1311	0.1	0.3	0.2	70.0	59.9	65.1	
Dubluq	0	0	0	327	314	641	246	228	474	573	542	1115	445	398	843	0.0	0.0	0.0	55.3	57.3	56.2	
Elwayyaa	156	104	260	355	310	665	396	348	744	907	762	1669	422	395	817	37.0	26.3	31.8	93.8	88.1	91.1	
Gomolee	0	0	0	554	495	1049	673	612	1285	1227	1107	2334	432	390	822	0.0	0.0	0.0	155.8	156.9	156.3	
Guchii	0	0	0	204	190	394	174	179	353	378	369	747	284	238	522	0.0	0.0	0.0	61.3	75.2	67.6	
Miyoo	9	8	17	648	616	1264	596	497	1093	1253	1121	2374	1035	1029	2064	0.9	0.8	0.8	57.6	48.3	53.0	
Moyyaalee	14	16	30	784	699	1483	421	466	887	1219	1181	2400	560	496	1056	2.5	3.2	2.8	75.2	94.0	84.0	
Taitalee	86	62	148	835	662	1497	813	648	1461	1734	1372	3106	1161	1161	2398	7.0	5.3	6.2	65.7	55.8	60.9	
Waacillee	7	9	16	264	337	601	149	161	310	420	507	927	351	381	732	2.0	2.4	2.2	42.5	42.3	42.3	
Yaabaloo	6	3	9	567	599	1166	668	673	1341	1241	1275	2516	1369	1367	2736	0.4	0.2	0.3	48.8	49.2	49.0	
Total Borena Pastoral Districts	299	227	526	6398	6077	12475	5651	5132	10783	12348	11436	23784	8659	8273	16932	3.5	2.7	3.1	65.3	62.0	63.7	
Total Borana	299	227	526	6398	6077	12475	5651	5132	10783	12348	11436	23784	8659	8273	16932	3.45	2.74	3.11	65.26	62.03	63.68	
Guji																						
Aagaa Waayyuu	14	24	38	591	488	1079	901	795	1696	1506	1307	2813	592	536	1128	2.4	4.5	3.4	152.2	148.3	150.4	
Girjaa	7	11	18	1197	881	2078	1227	905	2132	2431	1797	4228	922	957	1879	0.8	1.1	1.0	133.1	94.6	113.5	
Gooroo Doolaa	42	27	69	1427	1129	2556	2342	1637	3979	3811	2793	6604	949	970	1919	4.4	2.8	3.6	246.8	168.8	207.3	
Gumii Eidalloo	12	32	44	185	182	367	226	195	421	423	409	832	230	183	413	5.2	17.5	10.7	98.3	106.6	101.9	
Liiban	0	0	0	976	711	1687	592	450	1042	1568	1161	2729	1107	1063	2170	0.0	0.0	0.0	53.5	42.3	48.0	
Sabbaa Boruu	16	8	24	857	721	1578	1089	972	2061	1962	1701	3663	926	933	1859	1.7	0.9	1.3	117.6	104.2	110.9	
Waadaraa	4	0	4	1165	851	2016	1241	830	2071	2410	1681	4091	889	895	1784	0.4	0.0	0.2	139.6	92.7	116.1	
Total Guji Pastoral Districts	95	102	197	6398	4963	11361	7618	5784	13402	14111	10849	24960	5615	5537	11152	1.7	1.8	1.8	135.7	104.5	120.2	
Total Guji	224	217	441	27792	23455	51247	25303	20389	45692	53319	44061	97380	20510	20170	40680	1.09	1.08	1.08	123.37	101.09	112.32	
West Guji																						
Dugdaa Daawwaa	1	1	2	2079	1748	3827	1838	1872	3710	3918	3621	7539	2867	2776	5643	0.0	0.0	0.0	64.1	67.4	65.7	
Galaanaa	0	0	0	1846	1458	3304	2451	2227	4678	4297	3685	7982	1503	1515	3018	0.0	0.0	0.0	163.1	147.0	155.0	
Malkaa Soddaa	30	45	75	1098	877	1975	2025	1636	3661	3153	2558	5711	1309	1282	2591	2.3	3.5	2.9	154.7	127.6	141.3	
Surroo Barguddaa	0	0	0	932	870	1802	1194	1032	2227	2126	1903	4029	685	679	1364	0.0	0.0	0.0	174.3	152.1	163.3	
Total West Guji Pastoral Districts	31	46	77	5955	4953	10908	7508	6768	14276	13494	11767	25261	6364	6252	12616	0.5	0.7	0.6	118.0	108.3	113.2	
Total West Guji	457	456	913	21044	17912	38956	22938	19791	42729	44439	38159	82598	18520	18576	37096	2.47	2.45	2.46	123.86	106.54	115.18	
East Hararge																						
Cinaagsan	6	10	16	1947	1397	3344	1272	927	2199	3225	2334	5559	1412	1306	2718	0.4	0.8	0.6	90.1	71.0	80.9	
Gola Odaa	0	0	0	1890	1643	3533	1456	1249	2705	3346	2892	6238	1537	1472	3009	0.0	0.0	0.0	94.7	84.9	89.9	
Mayyuu	0	0	0	1276	1047	2323	753	536	1289	2029	1583	3612	894	858	1752	0.0	0.0	0.0	84.2	62.5	73.6	
Miidhagaa Tola	0	0	0	1563	1247	2810	775	634	1409	2338	1881	4219	1402	1258	2660	0.0	0.0	0.0	55.3	50.4	53.0	
Qumbii	0	0	0	367	228	595	634	547	1181	1001	775	1776	431	394	825	0.0	0.0	0.0	147.1	138.8	143.2	
Total East Hararge Pastoral Districts	6	10	16	7043	5562	12605	4890	3893	8783	11939	9465	21404	5676	5288	10964	0.1	0.2	0.1	86.2	73.6	80.1	
Total East Hararge	461	407	868	69391	56886	126277	29003	23872	52875	98855	81165	180020	48234	46463	94697	0.96	0.88	0.92	60.13	51.38	55.84	
West Hararge																						
Burqaa Dhiintuu	0	0	0	1429	1132	2561	1725	1701	3426	3154	2833	5987	902	855	1757	0.0	0.0	0.0	191.2	198.9	195.0	
Gumbii Bordoddee	0	0	0	2002	1662	3664	1599	1234	2833	3601	2896	6497	1461	1345	2806	0.0	0.0	0.0	109.4	91.7	101.0	
Hawwii Guddina	0	0	0	1986	1645	3631	1515	1412	2927	3051	3057	6558	1077	969	2046	0.0	0.0	0.0	140.7	145.7	143.1	
Mi'eessoo	0	0	0	2353	1868	4221	2035	1543	3578	4388	3411	7799	1347	1355	2702	0.0	0.0	0.0	151.1	113.9	132.4	
Total West Hararge Pastoral Districts	0	0	0	7770	6307	14077	6874	5890	12764	14644	12197	26841	4787	4524	9311	0.0	0.0	0.0	143.6	130.2	137.1	
Total West Hararge	737	635	1372	51812	43757	95569	35639	30703	66342	88188	75095	163283	36453	35102	71555	2.02	1.81	1.92	97.77	87.47		

Table 6.23: Pastoral Woredas Grade one Enrolment, AIR & NIR 2012 (2019/20G.C.)

Zones/Administrative Towns/ Woredas	New Enterant Enrolment to Grade One						All Grade One Enrolment			7 Years old Children (SAP)			AIR			NIR			GG (%)		GPI (Ratio)	
	7 Years Old			Total			M	F	T	M	F	T	M	F	T	M	F	T	AIR	NIR	AIR	NIR
	M	F	T	M	F	T																
Bale																						
Daawee Sarar	475	307	782	999	529	1528	1072	590	1662	755	665	1420	132.3	79.5	107.6	62.9	46.2	55.1	52.77	16.75	0.60	0.73
Daawwee Qaachan	661	524	1185	851	698	1549	943	762	1705	597	562	1159	142.5	124.2	133.6	110.7	93.2	102.2	18.35	17.48	0.87	0.84
Dalloo Mannaa	3184	2585	5769	4757	3758	8515	4870	3854	8724	1878	1856	3734	253.3	202.5	228.0	169.5	139.3	154.5	50.82	30.26	0.80	0.82
Gura Dhaamolee	873	697	1570	975	773	1748	1040	815	1855	637	663	1300	153.1	116.6	134.5	137.0	105.1	120.8	36.47	31.92	0.76	0.77
Harannaa Bulluq	3521	2428	5949	6096	4489	10585	6548	4747	11295	1859	1850	3709	327.9	242.6	285.4	189.4	131.2	160.4	85.27	58.16	0.74	0.69
Laga Hidhaa	1746	1336	3082	2748	2157	4905	2852	2238	5090	1484	1474	2958	185.2	146.3	165.8	117.7	90.6	104.2	38.84	27.02	0.79	0.77
Maddaa Walaabuu	2498	1895	4393	4504	3431	7935	4607	3497	8104	1967	1869	3836	229.0	183.6	206.9	127.0	101.4	114.5	45.40	25.60	0.80	0.80
Raayitu	868	616	1484	1459	957	2416	1612	1044	2656	614	601	1215	237.6	159.2	198.8	141.4	102.5	122.1	78.39	38.87	0.67	0.73
Sawweenaa	1714	1167	2881	2818	1913	4731	2914	1982	4866	1432	1451	2883	196.8	131.8	164.1	119.7	80.4	99.9	64.95	39.27	0.67	0.67
Total Bale Pastoral Districts	15540	11555	27095	25207	18705	43912	26458	19529	45987	11223	10991	22214	224.6031	170.1847	197.6771	138.4657	105.1315	121.9726	54.42	33.33	0.76	0.76
Total Bale	36454	29415	65869	50998	40653	91651	53777	42612	96389	28709	28206	56915	177.6	144.1	161.0	127.0	104.3	115.7	33.51	22.69	0.81	0.82
Borana																						
Areeroo	650	563	1213	1256	1000	2256	1343	1085	2428	830	788	1618	151.3	126.9	139.4	78.3	71.4	75.0	24.42	6.87	0.84	0.91
Bulchiinsa M/Yaabballoo	263	330	593	538	624	1162	556	649	1205	380	359	739	141.6	173.8	157.2	69.2	91.9	80.2	-32.24	-22.71	1.23	1.33
Dhaas	344	365	709	471	521	992	528	589	1117	394	390	784	119.5	133.6	126.5	87.3	93.6	90.4	-14.05	-6.28	1.12	1.07
Dilloo	202	178	380	260	250	510	291	280	571	250	240	490	104.0	104.2	104.1	80.8	74.2	77.6	-0.17	6.63	1.00	0.92
Dirree	401	419	820	871	805	1676	908	851	1759	670	641	1311	130.0	125.6	127.8	59.9	65.4	62.5	4.41	-5.52	0.97	1.09
Dubluj	327	314	641	573	542	1115	591	559	1150	445	398	843	128.8	136.2	132.3	73.5	78.9	76.0	-7.42	-5.41	1.06	1.07
Elwayyaa	355	310	665	907	762	1669	917	775	1692	422	395	817	214.9	192.9	204.3	84.1	78.5	81.4	22.02	5.64	0.90	0.93
Gomolee	554	495	1049	1227	1107	2334	1237	1117	2354	432	390	822	284.0	283.8	283.9	128.2	126.9	127.6	0.18	1.32	1.00	0.99
Guchii	204	190	394	378	369	747	401	397	798	284	238	522	133.1	155.0	143.1	71.8	79.8	75.5	-21.94	-8.00	1.16	1.11
Miyoo	648	616	1264	1253	1121	2374	1397	1274	2671	1035	1029	2064	121.1	108.9	115.0	62.6	59.9	61.2	12.12	2.74	0.90	0.96
Moyaaalee	784	699	1483	1219	1181	2400	1443	1425	2868	560	496	1056	217.7	238.1	227.3	140.0	140.9	140.2	-20.43	-0.93	1.09	1.01
Taltallee	835	662	1497	1734	1372	3106	1893	1510	3403	1237	1161	2398	140.2	118.2	129.5	67.5	57.0	62.4	22.00	10.48	0.84	0.84
Waaclee	264	337	601	420	507	927	472	570	1042	351	381	732	119.7	133.1	126.6	75.2	88.5	82.1	-13.41	-13.24	1.11	1.18
Yaabballoo	567	599	1166	1241	1275	2516	1251	1285	2536	1369	1367	2736	90.7	93.3	92.0	41.4	43.8	42.6	-2.62	-2.40	1.03	1.06
Total Borana Pastoral Districts	6398	6077	12475	12348	11436	23784	13218	12366	25594	8659	8273	16932	142.6031	138.2328	140.4678	73.88844	73.45582	73.67706	4.37	0.43	0.97	0.99
Total Borana	6398	6077	12475	12348	11436	23784	13228	12366	25594	8659	8273	16932	142.6	138.2	140.5	73.9	73.5	73.7	4.37	0.43	0.97	0.99
Guji																						
Aagaa Waayyuu	591	488	1079	1506	1307	2813	1681	1446	3127	592	536	1128	254.4	243.8	249.4	99.8	91.0	95.7	10.55	8.79	0.96	0.91
Girjaa	1197	881	2078	2431	1797	4228	2722	1999	4721	922	957	1879	263.7	187.8	225.0	129.8	92.1	110.6	75.89	37.77	0.71	0.71
Gooroo Doolaa	1427	1129	2556	3811	2793	6604	3850	2828	6678	949	970	1919	401.6	287.9	344.1	150.4	116.4	133.2	113.64	33.98	0.72	0.77
Gumii Eidalloo	185	182	367	423	409	832	443	432	875	230	183	413	183.9	223.5	201.5	80.4	99.5	88.9	-39.58	-19.02	1.22	1.24
Liiban	976	711	1687	1568	1161	2729	1628	1208	2836	1107	1063	2170	141.6	109.2	125.8	88.2	66.9	77.7	32.42	21.28	0.77	0.76
Sabbaa Boruu	857	721	1578	1962	1701	3663	2089	1822	3911	926	933	1859	211.9	182.3	197.0	92.5	77.3	84.9	29.56	15.27	0.86	0.83
Waadaraa	1165	851	2016	2410	1681	4091	2738	1940	4678	889	895	1784	271.1	187.8	229.3	131.0	95.1	113.0	83.27	35.96	0.69	0.73
Total Guji Pastoral Districts	6398	4963	11361	14111	10849	24960	15151	11675	26826	5615	5537	11152	251.309	195.9364	223.8164	113.9448	89.63338	101.8741	55.37	24.31	0.78	0.79
Total Guji	27792	23455	51247	53319	44061	97380	57935	47796	105731	20510	20170	40680	260.0	218.4	239.4	135.5	116.3	126.0	41.52	19.22	0.84	0.86
West Guji																						
Dugdaa Daawwaa	2079	1748	3827	3918	3621	7539	3977	3673	7650	2867	2776	5643	136.7	130.4	133.6	72.5	63.0	67.8	6.22	9.55	0.95	0.87
Galaanaa	1846	1458	3304	4297	3685	7982	4389	3747	8136	1503	1515	3018	285.9	243.2	264.5	122.8	96.2	109.5	42.66	26.58	0.85	0.78
Malkaa Soddaa	1098	877	1975	3153	2558	5711	3287	2638	5925	1309	1282	2591	240.9	199.5	220.4	83.9	68.4	76.2	41.34	15.47	0.83	0.82
Surroo Barquddaa	932	870	1802	2126	1903	4029	2217	1955	4172	685	679	1364	280.3	295.4	136.1	128.1	132.1	30.10	7.93	0.90	0.94	
Total West Guji Pastoral Districts	5955	4953	10908	13494	11767	25261	13870	12013	25883	6364	6252	12616	212.0365	188.2118	200.2299	93.57322	79.22265	86.46164	23.82	14.35	0.89	0.85
Total West Guji	21044	17912	38956	44439	38159	82598	47706	40758	88464	18520	18576	37096	240.0	205.4	222.7	113.6	96.4	105.0	34.53	17.20	0.86	0.85
East Hararge																						
Cinaagsan	1947	1397	3344	3225	2334	5559	3676	2617	6293	1412	1306	2718	228.4	178.7	204.5	137.9	107.0	123.0	49.69	30.92	0.78	0.78
Gola Odaa	1890	1643	3533	3346	2892	6238	3600	3108	6708	1537	1472	3009	217.7	196.5	207.3	123.0	111.6	117.4	21.23	11.35	0.90	0.91
Mayyuu	1276	1047	2323	2029	1893	3922	2527	1989	4516	894	858	1752	184.5	206.2	142.7	122.0	132.6	42.46	20.70	0.81	0.85	
Midhagaa Tolaa	1563	1247	2810	2338	1881	4219	2841	2277	5118	1402	1258</											

Table 6.24: Pastoral Woredas Primary First Cycle (Grade 1-4) Enrolment 2012 (2019/2020 G C.)

Zones/Administrative Towns/Woredas	Grade 1-4 Enrolment						ABE Enrolment						Total Enrolment (Reg. Grade 1-4 & ABE)					
	All age			Age 7-10			All age			Age 7-10			All age			Age 7-10		
	M	F	T	M	F	T	M	F	T	M	F	T	M	F	T	M	F	T
Bale																		
Daawee Sarar	2455	1224	3679	1847	991	2838			0			0	2455	1224	3679	1847	991	2838
Daawnee Qaachan	3172	2177	5349	2768	1963	4731	99	39	138	99	39	138	3271	2216	5487	2867	2002	4869
Dalloo Mannaa	13703	10521	24224	12277	9588	21865			0			0	13703	10521	24224	12277	9588	21865
Gura Dhaamolee	3219	2457	5676	2978	2322	5300	144	106	250	129	81	210	3363	2563	5926	3107	2403	5510
Harannaa Bulluq	17064	11791	28855	14036	9840	23876	569	329	898	508	288	796	17633	12120	29753	14544	10128	24672
Laga Hidhaa	8703	6551	15254	7990	6079	14069	132	68	200	129	68	197	8835	6619	15454	8119	6147	14266
Maddaa Walaabuu	14495	10808	25303	11694	8875	20569	580	385	965	424	293	717	15075	11193	26268	12118	9168	21286
Raayituu	4362	2499	6861	3321	1997	5318	63	38	101	50	31	81	4425	2537	6962	3371	2028	5399
Sawweenaa	8903	5673	14576	7158	4735	11893	661	446	1107	514	370	884	9564	6119	15683	7672	5105	12777
Total Bale Pastoral Districts	76076	53701	129777	64069	46390	110459	2248	1411	3659	1853	1170	3023	78324	55112	133436	65922	47560	113482
Total Bale	76076	53701	129777	64069	46390	110459	2248	1411	3659	1853	1170	3023	78324	55112	133436	65922	47560	113482
Borana																		
Areeroo	3952	3351	7303	2799	2396	5195	2225	1495	3720	1082	656	1738	6177	4846	11023	3881	3052	6933
Bulchiinsa M/Yaabaloo	1903	2062	3965	1341	1600	2941	73	60	133	65	49	114	1976	2122	4098	1406	1649	3055
Dhaas	1601	1660	3261	1186	1282	2468	950	545	1495	268	153	421	2551	2205	4756	1454	1435	2889
Dilloo	882	881	1763	727	704	1431	551	447	998	184	171	355	1433	1328	2761	911	875	1786
Dirree	2728	2518	5246	1718	1720	3438	453	303	756	171	112	283	3181	2821	6002	1889	1832	3721
Dubluq	2120	2224	4344	1467	1560	3027	961	501	1462	356	221	577	3081	2725	5806	1823	1781	3604
Elwayyaa	2937	2191	5128	1956	1527	3483	1605	968	2573	939	597	1536	4542	3159	7701	2895	2124	5019
Gomolee	4093	3498	7591	2959	2528	5487	717	538	1255	327	211	538	4810	4036	8846	3286	2739	6025
Guchii	1278	1152	2430	951	816	1767	796	601	1397	169	143	312	2074	1753	3827	1120	959	2079
Miyoo	3832	3411	7243	2770	2559	5329	441	345	786	260	186	446	4273	3756	8029	3030	2745	5775
Moyyaalee	3727	3700	7427	2899	2886	5785	237	129	366	89	43	132	3964	3829	7793	2988	2929	5917
Taltallee	5175	4322	9497	3821	3109	6930	1183	797	1980	648	391	1039	6358	5119	11477	4469	3500	7969
Waacilee	1220	1390	2610	929	1077	2006	1193	868	2061	560	444	1004	2413	2258	4671	1489	1521	3010
Yaabaloo	4045	3841	7886	2554	2436	4990	1617	1092	2709	793	516	1309	5662	4933	10595	3347	2952	6299
Total Borena Pastoral Districts	39493	36201	75694	28077	26200	54277	13002	8689	21691	5911	3893	9804	52495	44890	97385	33988	30093	64081
Total Borana	39493	36201	75694	28077	26200	54277	13002	8689	21691	5911	3893	9804	52495	44890	97385	33988	30093	64081
Guji																		
Aagaa Waayyuu	4788	4043	8831	2498	2073	4571	147	176	323	83	95	178	4935	4219	9154	2581	2168	4749
Girjaa	7743	5449	13192	4709	3371	8080	464	256	720	327	184	511	8207	5705	13912	5036	3555	8591
Gooroo Doalaa	12097	9129	21226	6713	5234	11947	1148	829	1977	576	395	971	13245	9958	23203	7289	5629	12918
Gumii Eldaloo	1591	1414	3005	1031	955	1986	158	162	320	124	112	236	1749	1576	3325	1155	1067	2222
Liiban	5792	4044	9836	4176	3026	7202	410	254	664	313	177	490	6202	4298	10500	4489	3203	7692
Sabbaa Boruu	7494	5974	13468	4019	3340	7359	435	342	777	244	180	424	7929	6316	14245	4263	3520	7783
Waadaraa	7972	5638	13610	5598	4113	9711	768	632	1400	576	465	1041	8740	6270	15010	6174	4578	10752
Total Guji Pastoral Districts	47477	35691	83168	28744	22112	50856	3530	2651	6181	2243	1608	3851	51007	38342	89349	30987	23720	54707
Total Guji	47477	35691	83168	28744	22112	50856	3530	2651	6181	2243	1608	3851	51007	38342	89349	30987	23720	54707
West Guji																		
Dugdaa Daawwaa	12890	11659	24549	8063	7276	15339	1608	1343	2951	1075	907	1982	14498	13002	27500	9138	8183	17321
Galaanaa	11230	9254	20484	7879	6395	14274	1270	918	2188	700	482	1182	12500	10172	22672	8579	6877	15456
Malkaa Soddaa	9489	7458	16947	5329	4314	9643	384	409	793	218	237	455	9873	7867	17740	5547	4551	10098
Surroo Barguddaa	7393	6297	13690	4435	3919	8354	820	666	1486	548	452	1000	8213	6963	15176	4983	4371	9354
Total West Guji Pastoral Districts	41002	34668	75670	25706	21904	47610	4082	3336	7418	2541	2078	4619	45084	38004	83088	28247	23982	52229
Total West Guji	41002	34668	75670	25706	21904	47610	4082	3336	7418	2541	2078	4619	45084	38004	83088	28247	23982	52229
East Hararge																		
Cinaaqsan	9228	6187	15415	7459	5085	12544	206	142	348	122	78	200	9434	6329	15763	7581	5163	12744
Gola Odaa	11463	8812	20275	9190	7226	16416	119	103	222	87	82	169	11582	8915	20497	9277	7308	16585
Mayyuu	5701	4290	9991	4563	3506	8069	264	160	424	98	58	156	5965	4450	10415	4661	3564	8225
Miidhagaa Tolaa	8573	6475	15048	6855	5286	12141	379	371	750	327	325	652	8952	6846	15798	7182	5611	12793
Qumbii	2439	1501	3940	1539	1079	2618	595	400	995	245	152	397	3034	1901	4935	1784	1231	3015
Total East Hararge Pastoral Districts	37404	27265	64669	29606	22182	51788	1563	1176	2739	879	695	1574	38967	28441	67408	30485	22877	53362
Total East Hararge	37404	27265	64669	29606	22182	51788	1563	1176	2739	879	695	1574	38967	28441	67408	30485	22877	53362
West Huarge																		
Burqaa Dhiintuu	9227	7241	16468	6488	5218	11706			0			0	9227	7241	16468	6488	5218	11706
Gumbii Bordoodee	10879	8346	19225	8678	6800	15478	331	221	552	188	110	298	11210	8567	19777	8866	6910	15776
Hawwii Guddina	10825	8512	19337	8454	6792	15246			0			0	10825	8512	19337	8454	6792	15246
Mi'eesoo	11799	8153	19952	9113	6625	15738	763	632	1395	615	491	1106	12562	8785	21347	9728	7116	16844
Total West Hararge Pastoral Districts	42730	32252	74982	32733	25435	58168	1094	853	1947	803	601	1404	43824	33105	76929	33536	26036	59572
Total West Hararge	42730	32252	74982	32733	25435	58168	1094	853	1947	803	601	1404	43824	33105	76929	33536	26036	59572
East Shoa																		
Fantaallee	4147	3314	7461	3319	2798	6117	585											

Table 6.25: Pastoral Woredas Primary First Cycle Gross and Net Enrolment Rates 2012 (2019/2020 G.C.)

Zones/Administrative Towns/Woredas	Age 7_10 School Age Population (SAP)			GER 1-4 Regular			GER 1-4 Regular & ABE			NER 1-4 Regular			NER 1-4 Regular & ABE			GG (%)		GPI (Ratio)	
	M	F	T	M	F	T	M	F	T	M	F	T	M	F	T	GER	NER	GER	NER
	Bale																		
Daawee Sarar	4103	3462	7565	59.8	35.4	48.6	59.8	35.4	48.6	45.0	28.6	37.5	45.0	28.6	37.5	24.5	16.4	0.59	0.64
Daawwee Qaachan	2703	2338	5041	117.4	93.1	106.1	121.0	94.8	108.8	102.4	84.0	93.9	106.1	85.6	96.6	26.2	20.4	0.78	0.81
Dalloo Mannaa	7226	6908	14134	189.6	152.3	171.4	189.6	152.3	171.4	169.9	138.8	154.7	169.9	138.8	154.7	37.3	31.1	0.80	0.82
Gura Dhaamolee	2355	2395	4750	136.7	102.6	119.5	142.8	107.0	124.8	126.5	97.0	111.6	131.9	100.3	116.0	35.8	31.6	0.75	0.76
Harannaa Bulluq	6802	6290	13092	250.9	187.5	220.4	259.2	192.7	227.3	206.4	156.4	182.4	213.8	161.0	188.5	66.5	52.8	0.74	0.75
Laga Hidhaa	5435	5058	10493	160.1	129.5	145.4	162.6	130.9	147.3	147.0	120.2	134.1	149.4	121.5	136.0	31.7	27.9	0.81	0.81
Maddaa Walaabuu	7875	7651	15526	184.1	141.3	163.0	191.4	146.3	169.2	148.5	116.0	132.5	153.9	119.8	137.1	45.1	34.1	0.76	0.78
Raayituu	2446	2372	4818	178.3	105.4	142.4	180.9	107.0	144.5	135.8	84.2	110.4	137.8	85.5	112.1	74.0	52.3	0.59	0.62
Sawweenaa	5282	5133	10415	168.6	110.5	140.0	181.1	119.2	150.6	135.5	92.2	114.2	145.2	99.5	122.7	61.9	45.8	0.66	0.68
Total Bale Pastoral Districts	44227	41607	85834	172.0	129.1	151.2	177.1	132.5	155.5	144.9	111.5	128.7	149.1	114.3	132.2	44.6	34.7	0.75	0.77
Total Bale	44227	41607	85834	152.1	122.6	137.6	155.7	125.2	140.7	133.9	109.9	122.1	136.8	111.9	124.6	30.5	24.8	0.80	0.82
Borana																			
Areeroo	3642	3485	7127	108.5	96.2	102.5	169.6	139.1	154.7	76.9	68.8	72.9	106.6	87.6	97.3	30.6	19.0	0.82	0.82
Bulchiinsa M/Yaabballoo	1626	1571	3197	117.0	131.3	124.0	121.5	135.1	128.2	82.5	101.8	92.0	86.5	105.0	95.6	-13.5	-18.5	1.11	1.21
Dhaas	1590	1590	3180	100.7	104.4	102.5	160.4	138.7	149.6	74.6	80.6	77.6	91.4	90.3	90.8	21.8	1.2	0.86	0.99
Dilloo	1006	980	1986	87.7	89.9	88.8	142.4	135.5	139.0	72.3	71.8	72.1	90.6	89.3	89.9	6.9	1.3	0.95	0.99
Dirree	2702	2616	5318	101.0	96.3	98.6	117.7	107.8	112.9	63.6	65.7	64.6	69.9	70.0	70.0	9.9	-0.1	0.92	1.00
Dubluq	1795	1623	3418	118.1	137.0	127.1	171.6	167.9	169.9	81.7	96.1	88.6	101.6	109.7	105.4	3.7	-8.2	0.98	1.08
Elwayyaa	1808	1727	3535	162.4	126.9	145.1	251.2	182.9	217.9	108.2	88.4	98.5	160.1	123.0	142.0	68.3	37.1	0.73	0.77
Gomolee	1850	1708	3558	221.2	204.8	213.4	260.0	236.3	248.6	159.9	148.0	154.2	177.6	160.4	169.3	23.7	17.3	0.91	0.90
Guchii	1282	1089	2371	99.7	105.8	102.5	161.8	161.0	161.4	74.2	74.9	74.5	87.4	88.1	87.7	0.8	-0.7	1.00	1.01
Miyoo	3967	4066	8033	96.6	83.9	90.2	107.7	92.4	100.0	69.8	62.9	66.3	76.4	67.5	71.9	15.3	8.9	0.86	0.88
Moyyaalee	2528	2272	4800	147.4	162.9	154.7	156.8	168.5	162.4	114.7	127.0	120.5	118.2	128.9	123.3	-11.7	-10.7	1.07	1.09
Taltallee	5346	5178	10524	96.8	83.5	90.2	118.9	98.9	109.1	71.5	60.0	65.8	83.6	67.6	75.7	20.1	16.0	0.83	0.81
Waacillee	1540	1686	3226	79.2	82.4	80.9	156.7	133.9	144.8	60.3	63.9	62.2	96.7	90.3	93.3	22.8	6.5	0.85	0.93
Yaabballoo	5862	5982	11844	69.0	64.2	66.6	96.6	82.5	89.5	43.6	40.7	42.1	57.1	49.3	53.2	14.1	7.7	0.85	0.86
Total Borana Pastoral Districts	36544	35573	72117	108.1	101.8	105.0	143.6	126.2	135.0	76.8	73.7	75.3	93.0	84.6	88.9	17.5	8.4	0.88	0.91
Total Borana	36544	35573	72117	108.1	101.8	105.0	143.6	126.2	135.0	76.8	73.7	75.3	93.0	84.6	88.9	17.5	8.4	0.88	0.91
Guji																			
Aagaa Waayyuu	2289	2078	4367	209.2	194.6	202.2	215.6	203.0	209.6	109.1	99.8	104.7	112.8	104.3	108.7	12.6	8.4	0.94	0.93
Girjaa	4210	4101	8311	183.9	132.9	158.7	194.9	139.1	167.4	111.9	82.2	97.2	119.6	86.7	103.4	55.8	32.9	0.71	0.72
Gooroo Doolaa	4451	4428	8879	271.8	206.2	239.1	297.6	224.9	261.3	150.8	118.2	134.6	163.8	127.1	145.5	72.7	36.6	0.76	0.78
Gumii Eldaloo	1080	837	1917	147.3	168.9	156.8	161.9	188.3	173.4	95.5	114.1	103.6	106.9	127.5	115.9	-26.3	-20.5	1.16	1.19
Liiban	5185	4853	10038	111.7	83.3	98.0	119.6	88.6	104.6	80.5	62.4	71.7	86.6	66.0	76.6	31.1	20.6	0.74	0.76
Sabbaa Boruu	3584	3620	7204	209.1	165.0	187.0	221.2	174.5	197.7	112.1	92.3	102.2	118.9	97.2	108.0	46.8	21.7	0.79	0.82
Waadarara	4101	3871	7972	194.4	145.6	170.7	213.1	162.0	188.3	136.5	106.3	121.8	150.5	118.3	134.9	51.1	32.3	0.76	0.79
Total Guji Pastoral Districts	24900	23788	48688	190.7	150.0	170.8	204.8	161.2	183.5	115.4	93.0	104.5	124.4	99.7	112.4	43.7	24.7	0.79	0.80
Total Guji	24900	23788	48688	187.0	157.0	172.3	200.0	167.4	184.0	132.6	113.3	123.1	141.6	120.4	131.2	32.6	21.2	0.84	0.85
West Guji																			
Dugdaa Daawwaa	11890	11147	23037	108.4	104.6	106.6	121.9	116.6	119.4	67.8	65.3	66.6	76.9	73.4	75.2	5.3	3.4	0.96	0.96
Galaanaa	5870	5797	11667	191.3	159.6	175.6	212.9	175.5	194.3	134.2	110.3	122.3	146.1	118.6	132.5	37.5	27.5	0.82	0.81
Malkaa Soddaa	5126	4962	10088	185.1	150.3	168.0	192.6	158.5	175.9	104.0	86.9	95.6	108.2	91.7	100.1	34.1	16.5	0.82	0.85
Surroo Barguddaa	2684	2627	5311	275.4	239.7	257.8	306.0	265.1	285.7	165.2	149.2	157.3	185.7	166.4	176.1	40.9	19.3	0.87	0.90
Total West Guji Pastoral Districts	25570	24533	50103	160.4	141.3	151.0	176.3	154.9	165.8	100.5	89.3	95.0	110.5	97.8	104.2	21.4	12.7	0.88	0.88
Total West Guji	25570	24533	50103	169.0	142.5	155.8	177.1	149.1	163.2	116.8	98.8	107.9	121.9	103.0	112.5	28.0	18.9	0.84	0.84
East Hararge																			
Cinaaqsan	6668	5793	12461	138.4	106.8	123.7	141.5	109.3	126.5	111.9	87.8	100.7	113.7	89.1	102.3	32.2	24.6	0.77	0.78
Gola Odaa	7298	6547	13845	157.1	134.6	146.4	158.7	136.2	148.0	125.9	110.4	118.6	127.1	111.6	119.8	22.5	15.5	0.86	0.88
Mayyuu	4098	3774	7872	139.1	113.7	126.9	145.6	117.9	132.3	111.3	92.9	102.5	113.7	94.4	104.5	27.6	19.3	0.81	0.83
Miidhagaa Tolaa	6506	5683	12189	131.8	113.9	123.5	137.6	120.5	129.6	105.4	93.0	99.6	110.4	98.7	105.0	17.1	11.7	0.88	0.89
Qumbii	2046	1755	3801	119.2	85.5	103.7	148.3	108.3	129.8	75.2	61.5	68.9	87.2	70.1	79.3	40.0	17.1	0.73	0.80
Total East Hararge Pastoral Districts	26616	23552	50168	140.5	115.8	128.9	146.4	120.8	134.4	111.2	94.2	103.2	114.5	97.1	106.4	25.6	17.4	0.82	0.85
Total East Hararge	26616	23552	50168	160.3	131.1	146.0	162.5	133.0	148.1	134.4	111.8	123.3	135.9	113.3	124.8	29.5	22.6	0.82	0.83
West Hararge																			
Burqaa Dhiintuu	3807	3516	7323	242.4	205.9	224.9	242.4	205.9	224.9	170.4	148.4	159.9	170.4	148.4	159.9	36.4	22.0	0.85	0.87
Gumbii Bordoddee	5974	5371	11345	182.1	155.4	169.5	187.6	159.5	174.3	145.3	126.6	136.4	148.4	128.7	139.1	28.1	19.8		

Table 6.26: Pastoral Woredas Primary Second Cycle (Grade 5-8) Enrolment and Enrolment Rates, 2012 (2019/2020 G. C.)

Zones/Administrative Towns/Woredas	Grade 5-8 Enrolment						Age 11_14 Children (SAP)			GER 5-8 (%)			NER 5-8 (%)			GG (%)		GPI (Ratio)					
	All age			Age 11-14			M	F	T	M	F	T	M	F	T	M	F	T	GER	NER	GER	NER	
	M	F	T	M	F	T																	
Bale																							
Daawee Sarar	677	205	882	476	158	634	5065	4016	9081	13.4	5.1	9.7	9.4	3.9	7.0	8.3	5.5	0.4	0.4				
Daawee Qaachan	1571	851	2422	1331	769	2100	2550	1957	4507	61.6	43.5	53.7	52.2	39.3	46.6	18.1	12.9	0.7	0.8				
Dalloo Mannaa	5274	3092	8366	4852	2938	7790	6796	6205	13001	77.6	49.8	64.3	71.4	47.3	59.9	27.8	24.0	0.6	0.7				
Gura Dhaamolee	1421	1009	2430	1230	917	2147	2043	2005	4048	69.6	50.3	60.0	60.2	45.7	53.0	19.2	14.5	0.7	0.8				
Harannaa Bulluq	5197	2631	7828	4239	2313	6552	5880	5157	11037	88.4	51.0	70.9	72.1	44.9	59.4	37.4	27.2	0.6	0.6				
Laga Hidhaa	4383	2404	6787	4082	2279	6361	3643	3485	7128	120.3	69.0	92.2	112.1	65.4	89.2	51.3	46.7	0.6	0.6				
Maddaa Walaabuu	5371	3297	8668	4615	2925	7540	7439	7017	14456	72.2	47.0	60.0	62.0	41.7	52.2	25.2	20.4	0.7	0.7				
Raayituu	1399	737	2136	952	579	1531	2517	2280	4797	55.6	32.3	44.5	37.8	25.4	31.9	23.3	12.4	0.6	0.7				
Sawweenaa	2605	1276	3881	2201	1147	3348	4111	3827	7938	63.4	33.3	48.9	53.5	30.0	42.2	30.0	23.6	0.5	0.6				
Total Bale Pastoral Districts	27898	15502	43400	23978	14025	38003	40044	35949	75993	69.66836	43.1222	57.11052	59.879133	39.013603	50.008553	26.546	20.866	0.619	0.6515				
Total Bale	75741	55773	131514	67096	51066	118162	99393	93007	192400	76.2	60.0	68.4	67.5	54.9	61.4	16.2	12.6	0.8	0.8				
Borana																							
Areeroo	1485	1245	2730	1018	901	1919	3871	3572	7443	38.4	34.9	36.7	26.3	25.2	25.8	3.5	1.1	0.9	1.0				
Bulchiinsa M/Yaabaloo	1357	1390	2747	1001	1015	2016	1719	1600	3319	78.9	86.9	82.8	58.2	63.4	60.7	-7.9	-5.2	1.1	1.1				
Dhaas	763	716	1479	458	442	900	1666	1524	3190	45.8	47.0	46.4	27.5	29.0	28.2	-1.2	-1.5	1.0	1.1				
Dilloo	665	533	1198	421	340	761	1055	941	1996	63.0	56.6	60.0	39.9	36.1	38.1	6.4	3.8	0.9	0.9				
Dirree	1227	1219	2446	714	778	1492	2831	2509	5340	43.3	48.6	45.8	25.2	31.0	27.9	-5.2	-5.8	1.1	1.2				
Dubluq	984	954	1938	596	609	1205	1881	1557	3438	52.3	61.3	56.4	31.7	39.1	35.0	-9.0	-7.4	1.2	1.2				
Elwayyaa	928	593	1521	557	370	927	1912	1759	3671	48.5	33.7	41.4	29.1	21.0	25.3	14.8	8.1	0.7	0.7				
Gomolee	1529	804	2333	1147	628	1775	1956	1741	3697	78.2	46.2	63.1	58.6	36.1	48.0	32.0	22.6	0.6	0.6				
Guchii	381	255	636	278	183	461	1223	999	2222	31.2	25.5	28.6	22.7	18.3	20.7	5.6	4.4	0.8	0.8				
Miyoo	1534	1349	2883	905	818	1723	3788	3476	7264	40.5	38.8	39.7	23.9	23.5	23.7	1.7	0.4	1.0	1.0				
Moyyaalee	1865	1781	3646	1064	1154	2218	2412	2086	4498	77.3	85.4	81.1	44.1	55.3	49.3	-8.1	-11.2	1.1	1.3				
Taftallee	1931	1800	3731	1367	1314	2681	4766	4294	9060	40.5	41.9	41.2	28.7	30.6	29.6	-1.4	-1.9	1.0	1.1				
Waacillee	414	488	902	283	363	646	1638	1728	3366	25.3	28.2	26.8	17.3	21.0	19.2	-3.0	-3.7	1.1	1.2				
Yaabaloo	1371	944	2315	854	608	1462	6200	6095	12295	22.1	15.5	18.8	13.8	10.0	11.9	6.6	3.8	0.7	0.7				
Total Borena Pastoral Districts	16434	14071	30505	10663	9523	20186	36918	33881	70799	44.51487	41.53065	43.08677	28.88293	28.107199	28.511702	2.9842	0.7757	0.933	0.9731				
Total Borana	16434	14071	30505	10663	9523	20186	36918	33881	70799	44.5	41.5	43.1	28.9	28.1	28.5	3.0	0.8	0.9	1.0				
Guji																							
Aagaa Waayyuu	2340	1308	3648	1067	654	1721	2240	1970	4210	104.5	66.4	86.7	47.6	33.2	40.9	38.1	14.4	0.6	0.7				
Girjaa	4010	1857	5867	1998	988	2986	3758	3403	7161	106.7	54.6	81.9	53.2	29.0	41.7	52.1	24.1	0.5	0.5				
Gooroo Doolaa	5588	3460	9048	2715	1828	4543	4784	4782	9566	116.8	72.4	94.6	56.8	38.2	47.5	44.5	18.5	0.6	0.7				
Gumii Eldaloo	485	409	894	310	262	572	1161	904	2055	41.8	45.2	43.3	26.7	29.0	27.7	-3.5	-2.3	1.1	1.1				
Liiban	2255	1123	3378	1555	804	2359	5572	5242	10814	40.5	21.4	31.2	27.9	15.3	21.8	19.0	12.6	0.5	0.5				
Sabbaa Boruu	4995	2454	7449	2115	1205	3320	3507	3431	6938	142.4	71.5	107.4	60.3	35.1	47.9	70.9	25.2	0.5	0.6				
Waadaraa	3629	2244	5873	2555	1634	4189	3765	3613	7378	96.4	62.1	79.6	67.9	45.2	56.8	34.3	22.6	0.6	0.7				
Total Guji Pastoral Districts	23302	12855	36157	12315	7375	19690	24787	23345	48132	94.00896	55.06532	75.1205	49.683302	31.591347	40.908335	38.944	18.092	0.5857	0.6359				
Total Guji	78477	48952	127429	50358	33981	84339	80935	76001	156936	97.0	64.4	81.2	62.2	44.7	53.7	32.6	17.5	0.7	0.7				
West Guji																							
Dugdaa Daawwaa	7834	4668	12502	4676	3055	7731	11532	10630	22162	67.9	43.9	56.4	40.5	28.7	34.9	24.0	11.8	0.6	0.7				
Galaanaa	4906	2691	7597	3099	1838	4937	4631	4247	8878	105.9	63.4	85.6	66.9	43.3	55.6	42.6	23.6	0.6	0.6				
Malkaa Soddaa	5291	2297	7588	2592	1313	3905	4732	4468	9200	111.8	51.4	82.5	54.8	29.4	42.4	60.4	25.4	0.5	0.5				
Surroo Barguddaa	3524	1924	5448	2017	1297	3314	2478	2366	4844	142.2	81.3	112.5	81.4	54.8	68.4	60.9	26.6	0.6	0.7				
Total West Guji Pastoral Districts	21555	11580	33135	12384	7503	19887	23373	21711	45084	92.22179	53.33702	73.49614	52.984213	34.558519	44.110993	38.885	18.426	0.5784	0.6522				
Total West Guji	59614	36292	95906	36212	23976	60188	65373	61425	126798	91.2	59.1	75.6	55.4	39.0	47.5	32.1	16.4	0.6	0.7				
East Hararge																							
Cinaagsan	2666	1368	4034	2126	1145	3271	5328	4713	10041	50.0	29.0	40.2	39.9	24.3	32.6	21.0	15.6	0.6	0.6				
Gola Odaa	3795	1901	5696	2964	1579	4543	5292	4305	9597	71.7	44.2	59.4	56.0	36.7	47.3	27.6	19.3	0.6	0.7				
Mayyuu	2179	1299	3478	1629	1044	2673	3353	2571	5924	65.0	50.5	58.7	48.6	40.6	45.1	14.5	8.0	0.8	0.8				
Miidhagaa Tolaa	3551	1993	5544	2941	1711	4652	5021	4061	9082	70.7	49.1	61.0	58.6	42.1	51.2	21.6	16.4	0.7	0.7				
Qumbii	548	159	707	362	113	475	1484	1154	2638	36.9	13.8	26.8	24.4	9.8	18.0	23.1	14.6	0.4	0.4				
Total East Hararge Pastoral Districts	12739	6720	19459	10022	5592	15614	20478	16804	37282	62.20822	39.99048	52.19409	48.940326	33.277791	41.8808	22.218	15.663	0.6428	0.68				
Total East Hararge	138232	80539	2																				

Table 6.27: Pastoral Woredas Primary Education Gross Enrolment and Goss Enrolment Rate, 2012 (2019/2020 G C.)

Zones/Administrative Towns/Woredas	Grade 1-8 Enrolment			ABE Enrolment			Total Enrolment (Regular Grade 1-8 & ABE)			Age 7_14 Children (SAP)			GER 1-8 Regular			GER 1-8 Regular & ABE			GG (%)	GPI (Ratio)
	M	F	T	M	F	T	M	F	T	M	F	T	M	F	T	M	F	T	GER	GER
Bale																				
Daawee Sarar	3132	1429	4561			0	3132	1429	4561	9168	7478	16646	34.2	19.1	27.4	34.2	19.1	27.4	15.1	0.56
Daawee Qaachan	4743	3028	7771	99	39	138	4842	3067	7909	5253	4295	9548	90.3	70.5	81.4	92.2	71.4	82.8	20.8	0.77
Dalloo Mannaa	18977	13613	32590			0	18977	13613	32590	14022	13113	27135	135.3	103.8	120.1	135.3	103.8	120.1	31.5	0.77
Gura Dhaamolee	4640	3466	8106	144	106	250	4784	3572	8356	4398	4400	8798	105.5	78.8	92.1	108.8	81.2	95.0	27.6	0.75
Harannaa Bulluq	22261	14422	36683	569	329	898	22830	14751	37581	12682	11447	24129	175.5	126.0	152.0	180.0	128.9	155.8	51.2	0.72
Laga Hidhaa	13086	8955	22041	132	68	200	13218	9023	22241	9078	8543	17621	144.2	104.8	125.1	145.6	105.6	126.2	40.0	0.73
Maaddaa Walaabuu	19866	14105	33971	580	385	965	20446	14490	34936	15314	14668	29982	129.7	96.2	113.3	133.5	98.8	116.5	34.7	0.74
Raayituu	5761	3236	8997	63	38	101	5824	3274	9098	4963	4652	9615	116.1	69.6	93.6	117.3	70.4	94.6	47.0	0.60
Sawweenaa	11508	6949	18457	661	446	1107	12169	7395	19564	9393	8960	18353	122.5	77.6	100.6	129.6	82.5	106.6	47.0	0.64
Total Bale Pastoral Districts	103974	69203	173177	2248	1411	3659	106222	70614	176836	84271	77556	161827	123.4	89.2	107.0	126.0	91.0	109.3	35.0	0.72
Total Bale	238382	181986	420368	3829	2646	6475	242211	184632	426843	206341	195965	402306	115.5	92.9	104.5	117.4	94.2	106.1	23.2	0.80
Borana																				
Areeroo	5437	4596	10033	2225	1495	3720	7662	6091	13753	7513	7057	14570	72.4	65.1	68.9	102.0	86.3	94.4	15.7	0.85
Bulchiinsa M/Yaabaloo	3260	3452	6712	73	60	133	3333	3512	6245	3345	3171	6516	97.5	108.9	103.0	99.6	110.8	105.0	-11.1	1.11
Dhaas	2364	2376	4740	950	545	1495	3314	2921	6385	3256	3114	6370	72.6	76.3	74.4	101.8	93.8	97.9	8.0	0.92
Dilloo	1547	1414	2961	551	447	998	2098	1861	3959	2061	1921	3982	75.1	73.6	74.4	101.8	96.9	99.4	4.9	0.95
Dirree	3955	3737	7692	453	303	756	4408	4040	8448	5533	5125	10658	71.5	72.9	72.2	79.7	78.8	79.3	0.8	0.99
Dubluq	3104	3178	6282	961	501	1462	4065	3679	7744	3676	3180	6856	84.4	99.9	91.6	110.6	115.7	113.0	-5.1	1.05
Elwayyaa	3865	2784	6649	1605	968	2573	5470	3752	9222	3720	3486	7206	103.9	79.9	92.3	147.0	107.6	128.0	39.4	0.73
Gomolee	5622	4302	9924	717	538	1255	6339	4840	11179	3806	3449	7255	147.7	124.7	136.8	166.6	140.3	154.1	26.2	0.84
Guchil	1659	1407	3066	796	601	1397	2455	2008	4463	2505	2088	4593	66.2	67.4	66.8	98.0	96.2	97.2	1.8	0.98
Miyoo	5366	4760	10126	441	345	786	5807	5105	10912	7755	7542	15297	69.2	63.1	66.2	74.9	67.7	71.3	7.2	0.90
Moyyalee	5592	5481	11073	237	129	366	5829	5610	11439	4940	4358	9298	113.2	125.8	119.1	118.0	123.7	123.0	-10.7	1.09
Taltalee	7106	6122	13228	1183	797	1980	8289	6919	15208	10112	9472	19584	70.3	64.6	67.5	82.0	73.0	77.7	8.9	0.89
Waacillee	1634	1878	3512	1193	868	2061	2827	2746	5573	3178	3414	6592	51.4	55.0	53.3	89.0	80.4	84.5	8.5	0.90
Yaabaloo	5416	4785	10201	1617	1092	2709	7033	5877	12910	12062	12077	24139	44.9	39.6	42.3	58.3	48.7	53.5	9.6	0.83
Total Borana Pastoral Districts	55927	50272	106199	13002	8689	21691	68929	58961	127890	73462	69454	142916	76.1	72.4	74.3	93.8	84.9	89.5	8.9	0.90
Total Borana	55927	50272	106199	13002	8689	21691	68929	58961	127890	73462	69454	142916	76.1	72.4	74.3	93.8	84.9	89.5	8.9	0.90
Guji																				
Aagaa Waayyuu	7128	5351	12479	147	176	323	7275	5527	12802	4529	4048	8577	157.4	132.2	145.5	160.6	136.5	149.3	24.1	0.85
Girjaa	11753	7306	19059	464	256	720	12217	7562	19779	7968	7504	15472	147.5	97.4	123.2	153.3	100.8	127.8	52.6	0.66
Gooroo Doolaa	17685	12589	30274	1148	829	1977	18833	13418	32251	9235	9210	18445	191.5	136.7	164.1	203.9	145.7	174.8	58.2	0.71
Gumii Eldalloo	2076	1823	3899	158	162	320	2234	1985	4219	2241	1741	3982	92.6	104.7	97.9	99.7	114.0	106.0	-14.3	1.14
Liiban	8047	5167	13214	410	254	664	8457	5421	13878	10757	10095	20852	74.8	51.2	63.4	78.6	53.7	66.6	24.9	0.68
Sabbaa Boruu	12489	8428	20917	435	342	777	12924	8770	21694	7091	7051	14142	176.1	119.5	147.9	182.3	124.4	153.4	57.9	0.68
Waadaraa	11601	7882	19483	768	632	1400	12369	8514	20883	7866	7484	15350	147.5	105.3	126.9	157.2	113.8	136.0	43.5	0.72
Total Guji Pastoral Districts	70779	48546	119325	3530	2651	6181	74309	51197	125506	49687	47133	96820	142.4	103.0	123.2	149.6	108.6	129.6	40.9	0.73
Total Guji	241976	181084	423060	11337	8768	20105	253313	189852	443165	168347	160148	328495	143.7	113.1	128.8	150.5	118.5	134.9	31.9	0.79
West Guji																				
Dugdaa Daawwaa	20724	16327	37051	1608	1343	2951	22332	17670	40002	23422	21777	45199	88.5	75.0	82.0	95.3	81.1	88.5	14.2	0.85
Galaanaa	16136	11945	28081	1270	918	2188	17406	12863	30269	10501	10044	20545	153.7	118.9	136.7	165.8	128.1	147.3	37.7	0.77
Malkaa Soddaa	14780	9755	24535	384	409	793	15164	10164	25328	9858	9430	19288	149.9	103.4	127.2	153.8	107.8	131.3	46.0	0.70
Surroo Barguddaa	10917	8221	19138	820	666	1486	11737	8887	20624	5162	4993	10155	211.5	164.7	188.5	227.4	178.0	203.1	49.4	0.78
Total West Guji Pastoral Districts	62557	46248	108805	4082	3336	7418	66639	49584	116223	48943	46244	95187	127.8	100.0	114.3	136.2	107.2	122.1	28.9	0.79
Total West Guji	184416	139680	324096	5976	4817	10793	190392	144497	334889	139228	133990	273218	132.5	104.2	118.6	136.7	107.8	122.6	28.9	0.79
East Hararge																				
Cinaqsan	11894	7555	19449	206	142	348	12100	7697	19797	11996	10506	22502	99.1	71.9	86.4	100.9	73.3	88.0	27.6	0.73
Gola Odaa	15258	10713	25971	119	103	222	15377	10816	26193	12590	10852	23442	121.2	98.7	110.8	122.1	99.7	111.7	22.5	0.82
Mayyuu	7880	5589	13469	264	160	424	8144	5749	13893	7451	6345	13796	105.8	88.1	97.6	109.3	90.6	100.7	18.7	0.83
Miidhagaa Tolaa	12124	8468	20592	379	371	750	12503	8839	21342	11527	9744	21271	105.2	86.9	96.8	108.5	90.7	100.3	17.8	0.84
Qumbii	2987	1660	4647	595	400	995	3582	2060	5642	3530	2909	6439	84.6	57.1	72.2	101.5	70.8	87.6	30.7	0.70
Total East Hararge Pastoral Districts	50143	33985	84128	1563	1176	2739	51706	35161	86867	47094	40356	87450	106.5	84.2	96.2	109.8	87.1	99.3	22.7	0.79
Total East Hararge	477155	346399	823554	4543	3942	8485	481698	350341	832039	380911	357075	737986	125.3	97.0	111.6	126.5	98.1	112.7	28.3	0.78

Table 6.28: Pastoral Woredas Primary Education Net Enrolment and Net Enrolment Rate, 2012 (2019/2020G C.)

Zones/Administrative Towns/Woredas	Grade 1-8 Enrolment Age 7-14						ABE Enrolment Age 7-14						Total Enrolment (Reg. Grade 1-8 & ABE) Age 7-14						Age 7_14 Children (SAP)			NER 1-8 Reg.			NER 1-8 Reg & ABE			GG (from Regural NER)	GPI (Ratio) (from Regural NER)
	M		F		T		M		F		T		M		F		T		M	F	T	M	F	T	M	F	T		
	M	F	T	M	F	T	M	F	T	M	F	T	M	F	T	M	F	T	M	F	T	M	F	T	M	F	T		
Bale																													
Daawee Sarar	2834	1363	4197	0	0	0	2834	1363	4197	9168	7478	16646	30.9	18.2	25.2	30.9	18.2	25.2	12.7	0.59									
Daawee Qaachan	4487	2938	7425	99	39	138	4586	2977	7563	5253	4295	9548	85.4	68.4	77.8	87.3	69.3	79.2	17.0	0.79									
Daloo Manaa	18451	13440	31891	0	0	0	18451	13440	31891	14022	13113	27135	131.6	102.5	117.5	131.6	102.5	117.5	29.1	0.78									
Gura Dhaamolee	4425	3369	7794	141	92	233	4566	3461	8027	4398	4400	8798	100.6	76.6	88.6	103.8	78.7	91.2	24.0	0.76									
Harannaa Bulluq	21130	14007	35137	550	322	872	21680	14329	36009	12682	11447	24129	166.6	122.4	145.6	171.0	125.2	149.2	44.3	0.73									
Laga Hidhaa	12784	8827	21611	132	68	200	12916	8895	21811	9078	8543	17621	140.8	103.3	122.6	142.3	104.1	123.8	37.5	0.73									
Maddaa Walaabuu	18859	13617	32476	537	368	905	19396	13985	33381	15314	14668	29982	123.1	92.8	108.3	126.7	95.3	111.3	30.3	0.75									
Raayituu	5166	3038	8204	61	37	98	5227	3075	8302	4963	4652	9615	104.1	65.3	85.3	105.3	66.1	86.3	38.8	0.63									
Sawweenaa	11000	6796	17796	638	443	1081	11638	7239	18877	9393	8960	18353	117.1	75.8	97.0	123.9	80.8	102.9	41.3	0.65									
Total Bale Pastoral Districts	99136	67395	166531	2158	1369	3527	101294	68764	170058	84271	77556	161827	117.6	86.9	102.9	120.2	88.7	105.069	30.7	0.74									
Total Bale	228192	176767	404959	3655	2541	6196	231847	179308	411155	206341	195965	402306	110.6	90.2	100.7	112.4	91.5	102.2	20.4	0.81									
Borana																													
Areeroo	4810	4163	8973	2001	1340	3341	6811	5503	12314	7513	7057	14570	64.0	59.0	61.6	90.7	78.0	84.5	5.0	0.86									
Bulchiinsa M/Yaabaloo	2808	3079	5887	71	57	128	2879	3136	6015	3345	3171	6516	83.9	97.1	90.3	86.1	98.9	92.3	-13.2	1.15									
Dhaas	1996	2075	4071	773	455	1228	2769	2530	5299	3256	3114	6370	61.3	66.6	63.9	85.0	81.2	83.2	-5.3	0.96									
Dilloo	1320	1254	2574	482	422	904	1802	1676	3478	2061	1921	3982	64.0	65.3	64.6	87.4	87.2	87.3	-1.2	1.00									
Dirree	3251	3191	6442	414	274	688	3665	3465	7130	5533	5125	10658	58.8	62.3	60.4	66.2	67.6	66.9	-3.5	1.02									
Dubluq	2594	2781	5375	795	448	1243	3389	3229	6618	3676	3180	6856	70.6	87.5	78.4	92.2	101.5	96.5	-16.9	1.10									
Elwayyaa	3339	2445	5784	1439	873	2312	4778	3318	8096	3720	3486	7206	89.8	70.1	80.3	128.4	95.2	112.4	19.6	0.74									
Gomolee	1534	4001	9135	668	506	1174	5802	4507	10309	3806	3449	7255	134.9	116.0	125.9	152.4	130.7	142.1	18.9	0.86									
Guchii	5144	1338	2882	678	520	1198	2222	1858	4080	2505	2088	4593	61.6	64.1	62.7	88.7	89.0	88.8	-2.4	1.00									
Miyoo	4607	4153	8760	381	295	676	4988	4448	9436	7755	7542	15297	59.4	55.1	57.3	64.3	59.0	61.7	4.3	0.92									
Moyyaalee	4782	4865	9647	173	97	270	4955	4962	9917	4940	4358	9298	96.8	111.6	103.8	100.3	113.9	106.7	-14.8	1.14									
Taitallee	6335	5466	11801	1108	734	1842	7443	6200	13643	10112	9472	19584	62.6	57.7	60.3	73.6	65.5	69.7	4.9	0.89									
Waacilee	1444	1704	3148	1107	820	1927	2551	2524	5075	3178	3414	6592	45.4	49.9	47.8	80.3	73.9	77.0	-4.5	0.92									
Yaabaloo	4687	4244	8931	1515	1042	2557	6202	5286	11488	12062	12077	24139	38.9	35.1	37.0	51.4	43.8	47.6	3.7	0.85									
Total Borana Pastoral Districts	48651	44759	93410	11605	7883	19488	60256	52642	112898	73462	69454	142916	66.2	64.4	65.4	82.0	75.8	78.9961	1.8	0.92									
Total Borana	48651	44759	93410	11605	7883	19488	60256	52642	112898	73462	69454	142916	66.2	64.4	65.4	82.0	75.8	79.0	1.8	0.92									
Guji																													
Aagaa Waayyuu	5325	4224	9549	139	167	306	5464	4391	9855	4529	4048	8577	117.6	104.3	111.3	120.6	108.5	114.9	13.2	0.90									
Girjaa	9234	6146	15380	456	252	708	9690	6398	16088	7968	7504	15472	115.9	81.9	99.4	121.6	85.3	104.0	34.0	0.70									
Gooroo Doolaa	13856	10402	24258	1042	751	1793	14898	11153	26051	9235	9210	18445	150.0	112.9	131.5	161.3	121.1	141.2	37.1	0.75									
Gumii Eldalloo	1849	1597	3446	156	158	314	2005	1755	3760	2241	1741	3982	82.5	91.7	86.5	89.5	100.8	94.0	-9.2	1.13									
Liiban	7223	4785	12008	410	252	662	7633	5037	12670	10757	10095	20852	67.1	47.4	57.6	71.0	49.9	60.8	19.7	0.70									
Sabbaa Boruu	8953	6807	15760	386	302	688	9339	7109	16448	7091	7051	14142	126.3	96.5	111.4	131.7	100.8	116.3	29.7	0.77									
Waadaraa	10309	7176	17485	746	610	1356	11055	7786	18841	7866	7484	15350	131.1	95.9	113.9	140.5	104.0	122.7	35.2	0.74									
Total Guji Pastoral Districts	56749	41137	97886	3335	2492	5827	60084	43629	103713	49687	47133	96820	114.2	87.3	101.1	120.9	92.6	107.119	26.9	0.77									
Total Guji	207291	161757	369048	10528	8064	18592	217819	169821	387640	168347	160148	328495	123.1	101.0	112.3	129.4	106.0	118.0	22.1	0.82									
West Guji																													
Dugdaa Daawwaa	16665	13925	30590	1539	1291	2830	18204	15216	33420	23422	21777	45199	71.2	63.9	67.7	77.7	69.9	73.9	7.2	0.90									
Galaanaa	13981	10836	24817	1223	874	2097	15204	11710	26914	10501	10044	20545	133.1	107.9	120.8	144.8	116.6	131.0	25.3	0.81									
Malkaa Soddaa	11257	8207	19464	357	391	748	11614	8598	20212	9858	9430	19288	114.2	87.0	100.9	117.8	91.2	104.8	27.2	0.77									
Surroo Barguddaa	8926	7238	16164	799	655	1454	9725	7893	17618	5162	4993	10155	172.9	145.0	159.2	188.4	158.1	173.5	28.0	0.84									
Total West Guji Pastoral Districts	50829	40206	91035	3918	3211	7129	54747	43417	98164	48943	46244	95187	103.9	86.9	95.6	111.9	93.9	103.128	16.9	0.84									
Total West Guji	155433	123207	278640	5600	4488	10088	161033	127695	288728	139228	133990	273218	111.6	92.0	102.0	115.7	95.3	105.7	19.7	0.82									
East Hararge																													
Cinaqsan	11217	7243	18460	150	98	248	11367	7341	18708	11996	10506	22502	93.5	68.9	82.0	94.8	69.9	83.1	24.6	0.74									
Gola Odaa	14273	10293	24566	91	89	180	14364	10382	24746	12590	10852	23442	113.4	94.8	104.8	114.1	95.7	105.6	18.5	0.84									
Mayyuu	7218	5307	12525	161	94	255	7379	5401	12780	7451	6345	13796	96.9	83.6	90.8	99.0	85.1	92.6	13.2	0.86									
Midhagaa Tolaa	11421	8146	19567	379	371	750	11800	8517	20317	11527	9744	21271	99.1	83.6	92.0	102.4	87.4	95.5	15.5	0.85									
Qumbii	2655	1547	4202	391	251	642	3046	1798	4844	3530	2909	6439	75.2	53.2	65.3	86.3	61.8	75.2	22.0	0.72									
Total East Hararge Pastoral Districts	46784	32536	79320	1172	903	2075	47956	33439	81395	47094	40356	87450	99.3	80.6	90.7	101.8	82.9	93.076	18.7	0.81									
Total East Hararge	449048	334021	783069	3908	3492	7400	452956	337513	790469	380911	357075	737986	117.9	93.5	106.1	118.9	94.5	107.1	24.3	0.79									
West Hararge																													
Burqaa Dhiintuu	11073	7805	18878	0	0	0	11073	7805	18878	6739	6095	12834	164.3	128.1	147.1	164.3	128.1	147.1	36.3	0.78									
Gumbii Bordoodee	13155	9625	22780	331	221	552	13486	9846	23332	10735	9195	19930	122.5	104.7	114.3	125.6	107.1	117.1	17.9	0.85									
Hawwii Guddina	13661	9839	23500	0	0	0	13661	9839	23500	8149	7142	15291	167.6	137.8	153.7	167.6	137.8	153.7	29.9	0.82									
Mi'eessoo	14505	9572	24077	742	601	1343	15247	10173	25420	9895	9267	19162	146.6	103.3	125.6	154.1	109.8	13											

Table 6.29: Pastoral Woredas Primary Schools Number Of Teachers, Sections & Different Information 2012 (2019/2020 G. C)

Zones/ Administrative Towns/Woredas	Garde 1-4							Garde 5-8							Garde 1-8						
	Number of Teachers			Number of Students	No of Sections	PST	PTS	Number of Teachers			Number of Students	No of Sections	PST	PTS	Number of Teachers			Number of Students	No of Sections	PST	PTS
	M	F	T					M	F	T					M	F	T				
Bale																					
Daawee Sarar	86	68	154	3679	101	36	28	32	102	134	882	64	14	7	118	170	288	4561	165	28	16
Daawee Qaachan	62	70	132	5349	143	37	35	29	66	95	2422	119	20	25	91	136	227	7771	262	30	34
Daloo Mannaa	164	235	399	24224	346	70	61	90	170	260	8366	182	46	32	254	405	659	32590	528	62	49
Gura Dhaamolee	81	107	188	5676	170	33	30	42	120	162	2430	145	17	15	123	227	350	8106	315	26	23
Harannaa Bulluq	131	157	288	28855	332	87	100	42	172	214	7828	195	40	37	173	329	502	36683	527	70	73
Laga Hidhaa	124	119	243	15254	232	66	63	65	150	215	6787	170	40	32	189	269	458	22041	402	55	48
Maddaa Walaabuu	171	172	343	25303	379	67	74	66	197	263	8668	250	35	33	237	369	606	33971	629	54	56
Raayituu	94	99	193	6861	188	36	36	35	90	125	2136	123	17	17	129	189	318	8997	311	29	28
Sawweenaa	132	187	319	14576	301	48	46	59	159	218	3881	143	27	18	191	346	537	18457	444	42	34
Total Bale Pastoral Districts	1045	1214	2259	129777	2192	59	57	460	1226	1686	43400	1391	31	26	1505	2440	3945	173177	3583	48	44
Total Bale	2849	2302	5151	288854	5004	58	56	1333	3038	4371	131514	3368	39	30	4182	5340	9522	420368	8372	50	44
Borana																					
Areeroo	56	106	162	7303	199	37	45	30	84	114	2730	90	30	24	86	190	276	10033	289	35	36
Bulchiinsa M/Yaabaloo	50	50	100	3965	73	54	40	48	75	123	2747	56	49	22	98	125	223	6712	129	52	30
Dhaas	35	76	111	3261	105	31	29	15	64	79	1479	50	30	19	50	140	190	4740	155	31	25
Dilloo	38	97	135	1763	113	16	13	14	81	95	1198	78	15	13	52	178	230	2961	191	16	13
Dirree	60	68	128	5246	133	39	41	25	64	89	2446	62	39	27	85	132	217	7692	195	39	35
Dubluq	58	80	138	4344	145	30	31	9	66	75	1938	55	35	26	67	146	213	6282	200	31	29
Elwayyaa	27	96	123	5128	142	36	42	7	51	58	1521	42	36	26	34	147	181	6649	184	36	37
Gomolee	33	79	112	7591	135	56	68	12	52	64	2333	58	40	36	45	131	176	9924	193	51	56
Guchii	17	66	83	2430	79	31	29	4	34	38	636	29	22	17	21	100	121	3066	108	28	25
Miyoo	59	133	192	7243	178	41	38	17	100	117	2883	72	40	25	76	233	309	10126	250	41	33
Moyyaalee	78	125	203	7427	173	43	37	33	90	123	3646	86	42	30	111	215	326	11073	259	43	34
Taltalee	57	145	202	9497	207	46	47	23	124	147	3731	92	41	25	80	269	349	13228	299	44	38
Waacillee	18	35	53	2610	82	32	49	2	30	32	902	28	32	28	20	65	85	3512	110	32	41
Yaabaloo	61	100	161	7886	182	43	49	17	78	95	2315	60	39	24	78	178	256	10201	242	42	40
Total Borena Pastoral Districts	647	1256	1903	75694	1946	39	40	256	993	1249	30505	858	36	24	903	2249	3152	106199	2804	38	34
Total Borana	647	1256	1903	75694	1946	39	40	256	993	1249	30505	858	36	24	903	2249	3152	106199	2804	38	34
Guji																					
Aagaa Waayyuu	44	112	156	8831	142	62	57	21	66	87	3648	71	51	42	65	178	243	12479	213	59	51
Girjaa	87	165	252	13192	244	54	52	41	166	207	5867	120	49	28	128	331	459	19059	364	52	42
Gooroo Doolaa	78	108	186	21226	262	81	114	33	118	151	9048	135	67	60	111	226	337	30274	397	76	90
Gumii Eldaloo	27	45	72	3005	81	37	42	14	29	43	894	32	28	21	41	74	115	3899	113	35	34
Liiban	105	120	225	9836	196	50	44	22	99	121	3378	88	38	28	127	219	346	13214	284	47	38
Sabbaa Boruu	83	182	265	13468	274	49	51	33	150	183	7449	162	46	41	116	332	448	20917	436	48	47
Waadaraa	75	140	215	13610	195	70	63	30	133	163	5873	115	51	36	105	273	378	19483	310	63	52
Total Guji Pastoral Districts	499	872	1371	83168	1394	60	61	194	761	955	36157	723	50	38	693	1633	2326	119325	2117	56	51
Total Guji	1525	2379	3904	295631	4004	74	76	607	2505	3112	127429	2208	58	41	2132	4884	7016	423060	6212	68	60
West Guji																					
Dugdaa Daawwaa	104	258	362	24549	363	68	68	36	213	249	12502	190	66	50	140	471	611	37051	553	67	61
Galaanaa	78	177	255	20484	284	72	80	39	190	229	7597	156	49	33	117	367	484	28081	440	64	58
Malkaa Soddaa	53	181	234	16947	295	57	72	25	154	179	7588	162	47	42	78	335	413	24535	457	54	59
Surroo Barguddaa	51	133	184	13690	211	65	74	27	109	136	5448	96	57	40	78	242	320	19138	307	62	60
Total West Guji Pastoral Districts	286	749	1035	75670	1153	65	74	127	666	793	33135	604	55	42	413	1415	1828	108805	1757	62	60
Total West Guji	976	2295	3271	228190	3164	72	70	378	1884	2262	95906	1671	57	42	1354	4179	5533	324096	4835	67	59
East Hararge																					
Cinaaqsan	94	176	270	15415	223	69	57	27	142	169	4034	104	39	24	121	318	439	19449	327	59	44
Gola Odaa	95	222	317	20275	298	68	64	24	175	199	5696	172	33	29	119	397	516	25971	470	55	50
Mayyuu	38	140	178	9991	156	64	56	18	128	146	3478	100	35	24	56	268	324	13469	256	53	42
Miidhagaa Tolaa	54	157	211	15048	210	72	71	38	149	187	5544	129	43	30	92	306	398	20592	339	61	52
Qumbii	19	58	77	3940	65	61	51	5	64	69	707	53	13	10	24	122	146	4647	118	39	32
Total East Hararge Pastoral Districts	300	753	1053	64669	952	68	61	112	658	770	19459	558	35	25	412	1411	1823	84128	1510	56	46
Total East Hararge	3026	5048	8074	604783	7488	81	75	1101	4723	5824	218771	4059	54	38	4127	9771	13898	823554	11547	71	59
West Hararge																					
Burqaa Dhiintuu	107	123	230	16468	229	72	72	52	129	181	4130	119	35	23	159	252	411	20598	348	59	50
Gumbii Bordoddee	95	142	237	19225	235	82	81	32	107	139	4498	96	47	32	127	249	376	23723	331	72	63
Hawwii Guddina	90	170	260	19337	272	71	74	32	112	144	5472	112	49	38	122	282	404	24809	384	65	61
Mi'eessoo	99	133	232	19952	249	80	86	56	116	172	5578	113	49	32	155	249	404	25530	362	71	63
Total West Hararge Pastoral District																					

Table 6.30: Primary Promotion Rate by Grade 2011->2012 (2018/19 ->2019/20 G.C)

ZONE/DISTRICT	G 1		G 2		G 3		G 4		(1-4)			G 5		G 6		G 7		G 8		(5-8)			(1-8)		
	M	F	M	F	M	F	M	F	M	F	T	M	F	M	F	M	F	M	F	M	F	T	M	F	T
Bale																									
Daawee Qaachan	65.8	63.1	67.7	67.3	74.4	66.7	69.4	61.2	69.1	64.6	67.3	68.4	57.9	68.2	67.2	66.9	56.6	52.2	25.6	65.3	56.1	62.2	67.8	62.3	65.7
Daawee Sarar	47.7	50.9	76.3	51.2	68.6	72.7	73.6	68.3	61.0	55.6	59.2	81.3	82.3	58.5	82.2	63.0	44.1	56.0	95.2	68.0	76.5	69.8	62.5	58.3	61.2
Dalloo Manaa	71.2	73.6	78.4	83.8	86.2	86.0	79.5	78.6	77.6	79.5	78.4	82.1	69.6	83.8	85.5	90.4	82.0	81.4	82.4	84.1	78.1	81.9	79.3	79.2	79.3
Gurra Dhaamolee	90.5	88.5	78.3	57.5	75.0	65.1	66.7	61.4	80.8	69.0	75.2	46.0	63.3	61.8	57.0	75.5	46.5	69.0	45.5	59.6	53.7	57.1	72.9	63.9	68.8
Harannaa Bulluu	63.4	63.0	79.5	78.1	78.3	75.6	76.5	70.1	72.2	69.9	71.3	79.0	82.2	70.7	81.2	72.7	73.0	72.6	43.4	74.4	74.7	74.5	72.7	70.7	71.9
Laga Hidhaa	72.4	78.9	78.6	82.9	80.5	87.1	81.2	85.1	77.3	82.7	79.5	75.0	70.8	79.2	83.8	79.4	75.5	75.6	77.1	77.1	76.2	76.8	77.3	81.0	78.7
Maddaa Walaabuu	74.7	76.9	79.3	74.5	74.9	71.5	62.6	64.9	73.4	73.0	73.2	65.3	75.9	65.4	76.6	70.6	63.9	59.5	59.4	65.4	70.4	67.2	71.3	72.5	71.8
Raaytuu	68.6	63.1	74.1	73.4	73.5	65.0	66.5	63.4	70.6	65.8	68.8	69.6	63.7	64.2	61.6	72.9	54.1	65.8	50.3	68.4	58.2	64.5	70.0	63.7	67.7
Sawweenaa	77.9	78.9	79.9	81.0	82.8	83.7	70.2	66.8	78.2	78.4	78.3	76.8	70.2	84.1	76.9	73.5	68.5	93.0	61.8	80.6	70.0	77.2	78.7	77.0	78.1
Total Bale Pastoral Districts	70.2	70.8	76.9	72.2	77.1	74.8	71.8	68.9	73.4	71.0	72.4	71.5	70.7	70.7	74.7	73.9	62.7	69.4	60.1	71.4	68.2	70.1	72.5	69.8	71.5
Total Bale	73.4	74.6	80.3	80.0	81.3	81.4	77.0	78.3	77.5	78.1	77.8	74.6	76.0	77.3	80.5	76.6	74.9	74.2	68.9	75.7	75.6	75.7	77.0	77.4	77.1
Borana																									
Areeroo	76.4	75.2	85.7	79.8	79.4	73.9	74.6	58.4	79.2	73.0	76.3	79.3	77.0	84.1	80.5	80.5	86.0	95.3	84.5	83.6	81.2	82.5	80.4	75.1	77.9
B/M/Yaabballoo	75.8	85.9	94.0	96.0	82.0	82.1	98.0	97.0	88.2	91.6	89.9	97.0	90.6	97.0	93.0	96.7	97.0	97.0	97.0	96.9	94.4	95.7	92.6	93.0	92.8
Dhaas	73.0	67.8	84.0	82.6	93.0	91.6	94.7	85.3	80.5	82.9	78.9	83.3	82.9	76.6	81.8	80.3	92.2	85.1	82.9	81.2	82.1	84.5	80.7	82.6	
Dilloo	57.5	61.3	72.6	76.7	71.2	72.6	88.0	69.1	71.3	69.7	70.5	70.9	65.8	72.4	65.6	75.7	69.1	95.0	81.0	78.8	69.1	74.3	74.2	69.5	71.9
Dirree	70.3	65.7	79.2	75.3	84.2	91.9	74.4	69.4	76.4	74.6	75.5	83.2	79.9	93.0	93.0	90.0	79.7	89.7	90.4	90.6	86.2	88.4	80.5	78.1	79.3
Dubluu	77.1	89.0	84.1	84.5	84.5	83.6	75.7	84.2	80.6	85.5	83.1	85.4	83.3	93.9	97.6	95.9	81.5	92.0	90.2	94.4	87.7	91.2	84.8	86.1	85.4
Elwayyaa	85.0	73.9	85.1	78.9	82.9	85.5	76.0	68.0	83.2	76.9	80.5	90.1	72.6	97.0	93.0	96.0	86.0	79.3	61.5	94.9	78.6	87.9	85.6	77.2	82.0
Gomolee	92.7	94.8	82.7	82.7	90.0	95.4	98.0	94.3	90.7	90.9	90.8	91.7	88.2	85.9	85.4	98.0	70.1	41.5	32.7	85.4	79.3	83.4	89.5	89.2	89.4
Guchil	80.2	77.0	90.9	89.0	92.0	75.1	93.0	93.0	90.5	86.5	88.6	79.8	96.2	92.0	80.6	95.0	86.0	95.0	96.0	90.5	89.7	90.1	93.3	88.3	91.0
Miyoo	68.4	66.8	78.1	65.0	84.4	77.6	68.5	72.8	74.0	69.3	71.7	81.2	59.7	80.3	88.1	89.0	82.7	96.0	87.2	87.3	77.2	82.4	77.8	71.5	74.8
Moyyaalee	64.2	56.4	78.0	73.8	72.4	69.8	84.5	80.3	72.9	67.8	70.3	75.3	76.6	81.0	83.7	90.0	88.0	88.3	71.2	83.6	79.9	81.8	78.1	72.3	75.2
Taltallee	73.0	68.1	79.3	71.2	91.1	82.5	80.8	74.0	79.7	73.1	76.5	75.0	96.0	86.5	71.7	80.9	74.7	86.3	51.3	80.9	82.8	81.8	80.0	75.5	77.9
Waacilee	61.8	57.8	70.1	66.6	93.0	65.2	80.9	67.5	70.4	69.1	84.8	75.8	85.7	88.2	90.0	91.0	98.0	98.0	89.6	88.2	88.9	74.4	77.4	76.0	
Yaabballoo	79.6	86.3	85.8	90.2	81.2	69.3	85.9	77.4	82.8	82.4	82.6	86.1	84.6	97.0	96.0	81.3	91.9	37.6	27.0	81.6	80.0	80.9	82.6	82.0	82.3
Total Borana Pastoral Districts	75.0	73.5	82.5	79.2	83.8	80.7	83.1	77.1	80.3	77.3	78.9	82.7	82.3	89.1	85.8	93.7	87.5	93.2	85.1	88.7	84.8	86.9	82.6	79.3	81.0
Total Borana	75.0	73.5	82.5	79.2	83.8	80.7	83.1	77.1	80.3	77.3	78.9	82.7	82.3	89.1	85.8	93.7	87.5	93.2	85.1	88.7	84.8	86.9	82.6	79.3	81.0
Guji																									
Aagaa Waayyuu	58.8	60.6	79.1	71.0	82.4	79.6	82.9	75.1	73.2	69.4	71.4	74.7	81.4	83.1	71.5	92.4	82.3	68.4	45.7	79.3	74.2	77.5	75.0	70.4	73.0
Girjaa	59.4	59.2	75.8	71.4	77.6	69.4	79.5	72.4	71.0	66.5	69.2	74.1	76.2	79.0	75.3	81.2	77.0	73.5	79.1	76.8	76.5	76.7	72.9	68.8	71.4
Gooroo Doolaa	74.2	73.5	84.0	77.0	79.8	85.3	91.2	87.6	80.8	78.9	79.9	84.9	88.4	95.6	91.0	86.6	81.0	95.5	65.0	89.8	83.8	87.5	83.3	80.1	82.0
Gumii Eddalloo	57.6	54.7	80.6	78.4	90.6	76.6	81.3	89.8	71.5	69.1	70.4	79.9	83.2	95.1	90.3	95.0	88.2	66.7	96.2	85.6	88.7	87.1	74.2	72.9	73.6
Haroo Walaabuu	63.0	55.7	73.0	72.7	76.7	74.4	78.6	75.9	70.3	65.9	68.4	73.1	76.4	86.7	77.8	78.5	71.8	68.8	79.0	77.0	76.2	76.7	72.0	67.7	70.2
Liiban	65.5	65.0	75.3	80.3	93.8	84.0	81.4	84.1	75.6	75.1	75.4	84.3	84.4	85.6	82.3	95.0	92.4	21.4	8.6	79.5	72.7	77.1	76.4	74.7	75.7
Sabbaa Boruu	68.3	65.1	78.1	80.1	80.5	79.2	84.3	78.1	76.7	74.3	75.6	79.6	73.0	84.4	78.9	87.9	78.4	82.8	52.4	83.5	73.1	80.1	79.1	74.0	77.1
Waadaraa	61.4	62.1	78.0	70.2	82.7	73.0	80.0	74.4	73.6	68.5	71.4	78.4	78.2	89.3	81.2	81.0	76.0	82.4	71.0	82.8	77.3	80.7	76.2	70.8	74.0
Total Guji Pastoral Districts	63.5	62.0	78.0	75.1	83.0	77.7	82.4	79.7	74.1	71.0	72.7	78.6	80.2	87.3	81.0	87.2	80.9	69.9	62.1	81.8	77.8	80.4	76.2	72.4	74.6
Total Guji	61.9	62.3	77.6	76.1	82.2	81.3	83.9	79.5	73.9	72.5	73.3	81.1	80.8	88.5	83.9	82.9	80.4	81.5	72.5	83.5	80.2	82.3	76.8	74.4	75.8
West Guji																									
Dugdaa Daawwaa	73.2	73.4	83.2	83.5	91.4	91.2	97.0	96.0	84.5	83.4	84.0	92.0	86.8	95.6	98.0	96.0	98.9	90.7	93.4	94.6	93.3	94.1	87.9	85.7	86.9
Galaanaa	66.2	65.8	74.4	82.9	82.0	90.7	86.5	86.2	74.7	77.8	76.0	90.2	85.2	97.0	93.1	96.0	97.0	91.7	79.8	93.7	88.8	91.3	81.9	81.1	81.6
Malkaa Soddaa	64.2	66.4	76.5	68.3	76.4	87.6	76.8	76.2	70.2	73.6	82.2	74.8	89.8	84.0	91.3	94.2	82.8	69.0	86.3	80.1	84.6	79.5	72.1	76.6	
Surroo Barguddaa	71.1	75.7	79.9	85.7	87.4	85.9	86.4	82.3	79.6	81.7	80.5	86.4	88.5	89.0	80.2	91.9	87.0	73.0	52.0	86.9	80.2	84.1	81.3	81.5	81.4
Total West Guji Pastoral Districts	68.7	70.3	78.5	80.1	86.9	86.1	89.4	85.3	78.8	78.3	78.5	87.7	83.8	92.8	88.8	93.8	94.3	84.5	73.6						

Table 6.31: Primary DropOut Rate by Grade 2011->2012 (2018/19 ->2019/20 G.C)

ZONE/DISTRICT	G1		G2		G3		G4		1-4			G5		G6		G8			5-8			1-8			
	M	F	M	F	M	F	M	F	M	F	T	M	F	M	F	M	F	T	M	F	T	M	F	T	
	Bale																								
Daawwee Qaachan	26.5	28.7	25.6	24.7	19.2	26.0	23.0	32.3	23.8	27.7	25.4	22.3	28.8	26.2	26.3	26.1	31.6	44.7	71.8	28.0	34.3	30.2	25.2	29.5	26.9
Daawwee Sarar	46.5	40.1	20.0	44.2	27.8	23.0	22.5	30.0	34.3	37.8	35.4	15.8	12.7	37.0	17.8	29.6	52.9	40.0	0.0	27.8	20.1	26.2	32.9	35.6	33.7
Dalloo Mannaa	27.0	24.2	17.8	12.4	10.7	11.0	15.3	18.0	19.2	17.5	18.5	14.2	25.7	13.2	11.0	7.8	15.7	17.2	17.6	13.1	18.6	15.2	17.6	17.8	17.7
Gurra Damaalee	4.8	7.0	17.7	39.3	21.2	32.3	28.8	35.3	14.9	27.5	20.9	50.4	33.4	34.9	40.7	22.6	52.3	27.5	53.7	37.2	44.2	40.3	23.2	33.1	27.8
Harannaa Bulluu	30.7	32.3	14.5	16.3	15.5	17.6	17.1	22.8	21.7	24.5	22.9	13.6	10.4	22.7	10.5	18.9	19.4	22.4	50.8	18.5	17.8	18.3	21.0	23.4	21.9
Laga Hidhaa	24.8	17.8	17.5	13.4	15.0	7.9	14.8	10.2	19.0	13.2	16.7	19.2	22.4	14.7	10.3	15.3	19.3	21.2	20.1	17.5	18.2	17.7	18.5	14.5	17.0
Maddaa Walaabuu	23.6	21.7	17.5	23.2	21.7	25.9	34.5	32.0	24.2	24.8	24.4	32.0	20.2	31.7	20.1	25.5	33.1	37.7	37.8	31.6	26.2	29.7	26.1	25.1	25.7
Raavittuu	23.1	28.8	17.8	18.6	21.2	29.5	27.9	30.6	22.2	27.0	23.9	23.5	28.5	29.2	34.4	19.9	40.3	29.1	46.8	25.1	36.4	29.4	22.9	29.5	25.4
Sawweenaa	19.2	18.0	17.0	16.6	14.2	13.5	26.0	29.1	18.7	18.5	18.6	20.4	24.5	13.4	20.8	25.0	23.5	6.0	37.1	17.2	26.4	20.2	18.4	19.9	18.9
Total Bale Pastoral Districts	25.1	24.3	18.4	23.2	18.6	20.7	23.3	26.7	22.0	24.3	23.0	23.5	25.0	24.8	21.3	21.2	37.4	27.3	37.3	24.0	25.9	25.2	22.9	25.4	23.9
Total Bale	22.2	21.2	14.7	15.2	13.7	13.7	17.7	16.9	17.6	17.3	17.5	18.5	16.6	16.5	13.7	17.4	19.8	22.3	28.7	18.4	18.8	18.6	17.8	17.7	17.8
Borana																									
Areeroo	16.8	17.0	7.6	13.0	14.0	18.8	19.7	30.6	14.3	18.8	16.4	15.2	9.0	9.8	9.1	10.8	4.3	1.7	12.4	10.5	8.7	9.7	13.3	16.2	14.7
B/M/Yaabaloo	21.6	9.9	2.8	2.4	14.5	12.0	0.1	0.5	9.0	4.8	6.9	1.8	9.1	1.3	6.4	2.1	1.1	1.7	2.4	1.7	4.8	3.3	5.2	4.6	4.9
Dhaas	15.1	19.1	8.3	7.2	0.6	0.4	1.8	7.7	6.7	9.4	8.1	17.2	8.6	12.4	21.1	12.3	12.0	6.0	14.9	12.9	13.6	13.2	8.6	10.6	9.6
Dilloo	32.9	28.0	20.6	14.6	26.5	21.3	8.4	24.3	22.9	22.2	22.6	18.5	23.3	19.9	27.4	22.2	25.9	5.0	19.0	15.6	24.3	19.6	20.1	23.0	21.5
Dirree	25.5	29.0	15.8	20.6	13.0	1.9	18.7	25.0	18.9	20.1	19.5	11.6	15.8	1.1	0.9	5.7	17.1	8.6	6.3	4.9	9.4	7.2	14.8	16.9	15.8
Dubluu	20.7	8.3	14.1	13.1	12.0	14.2	21.1	14.8	16.8	12.4	14.5	11.9	13.0	4.3	1.9	4.1	18.5	8.0	9.8	4.3	11.1	7.5	13.1	12.0	12.5
Elwayyaa	13.9	24.4	12.7	18.5	14.5	11.7	21.3	29.4	14.9	20.8	17.4	8.4	25.4	1.4	1.7	1.0	12.3	20.7	37.5	3.6	18.8	10.2	12.5	20.4	15.9
Gomolee	6.5	4.2	16.5	16.3	9.5	4.1	1.5	4.7	8.6	8.2	8.4	7.1	9.8	12.8	13.9	1.0	27.3	57.9	65.4	13.5	19.0	15.3	9.7	9.8	9.7
Guchil	14.8	16.2	1.8	1.7	1.1	16.1	2.7	1.7	3.6	5.8	4.6	14.7	1.3	0.2	5.6	5.0	2.5	1.4	4.0	5.1	4.2	4.9	1.1	4.2	2.5
Miyoo	25.0	25.4	15.9	27.7	10.6	16.3	25.4	19.4	19.9	23.4	21.6	7.7	28.2	9.7	0.3	1.1	4.2	0.5	9.3	3.7	12.3	7.8	15.3	20.2	17.7
Moyyaalee	18.3	24.2	6.0	11.1	14.9	13.8	3.7	9.0	12.0	16.0	14.0	11.3	6.1	1.3	0.2	0.6	1.0	1.1	10.0	3.3	4.3	3.8	7.5	11.6	9.6
Tahtallee	18.3	23.0	17.7	26.1	6.7	15.2	17.2	24.9	15.6	22.6	19.0	23.9	3.5	12.9	28.0	19.1	25.3	13.1	48.3	18.4	16.9	17.7	16.3	21.2	18.7
Waacilee	26.5	28.8	20.8	26.6	15.7	1.0	23.8	11.8	22.4	20.5	21.4	1.5	12.9	3.8	1.7	1.1	0.6	2.0	0.7	3.4	2.1	15.6	13.7	14.6	
Yaabaloo	19.6	12.9	13.2	8.8	17.2	29.2	12.9	20.9	16.1	16.4	16.2	12.9	11.8	1.5	0.8	16.4	7.2	59.1	71.3	16.7	17.3	16.9	16.2	16.6	16.4
Total Borana Pastoral Districts	18.7	19.2	12.7	15.6	11.8	13.7	12.6	17.8	14.5	16.8	15.6	12.4	10.8	5.1	8.0	2.0	7.0	4.0	11.1	6.6	9.3	7.9	12.4	14.8	13.5
Total Borana	18.7	19.2	12.7	15.6	11.8	13.7	12.6	17.8	14.5	16.8	15.6	12.4	10.8	5.1	8.0	2.0	7.0	4.0	11.1	6.6	9.3	7.9	12.4	14.8	13.5
Guji																									
Aagaa Waavyuu	32.2	31.7	13.4	23.1	11.0	15.9	11.7	20.2	19.4	24.5	21.7	19.7	11.9	11.4	24.7	3.3	9.7	27.6	49.3	15.6	19.9	17.1	18.2	23.6	20.5
Girjaa	31.4	32.1	16.8	20.7	15.2	22.7	13.6	19.0	21.1	25.1	22.7	18.9	16.4	14.5	16.0	12.6	11.0	20.2	14.1	16.6	15.0	16.1	19.6	22.9	20.8
Gooroo Doolaa	25.1	25.5	14.6	21.1	18.6	13.4	7.9	11.6	18.1	19.9	18.9	13.9	10.6	3.9	8.4	12.1	18.2	3.8	33.8	9.2	15.3	15.5	15.6	18.8	17.0
Gumil Eddaloo	40.3	42.4	16.7	18.9	8.4	22.0	16.7	8.9	26.4	28.4	27.4	18.4	16.8	4.9	8.6	1.3	11.8	32.0	2.6	12.8	10.8	11.8	23.8	25.0	24.4
Haroo Walaabuu	30.8	38.2	21.5	22.8	19.2	21.1	15.8	19.5	24.1	28.8	26.2	23.2	20.4	9.5	17.2	18.4	24.8	28.0	15.4	19.5	19.7	19.6	23.0	27.2	24.7
Liiban	32.2	32.3	21.1	17.3	4.7	14.3	15.9	13.4	21.8	22.5	22.1	12.1	11.8	10.7	15.8	0.9	4.9	76.9	88.8	17.0	24.4	19.6	20.8	22.8	21.6
Sabbaa Boruu	27.5	30.7	16.9	16.2	13.6	16.6	10.7	16.4	18.4	21.4	19.7	14.5	20.0	11.6	13.8	7.7	16.9	14.1	42.9	12.0	20.7	14.8	16.1	21.2	18.1
Waadaraa	27.7	27.1	12.1	20.8	11.4	19.8	14.1	17.9	17.7	22.4	19.7	14.3	15.4	3.9	10.9	13.5	17.6	10.5	17.0	10.6	15.0	12.3	15.7	20.5	17.7
Total Guji Pastoral Districts	30.9	32.5	16.6	20.1	12.8	18.2	13.3	15.9	20.9	24.1	22.3	16.9	15.4	8.3	14.4	8.7	14.4	26.6	35.0	14.2	17.6	15.3	19.1	22.8	20.6
Total Guji	31.4	31.1	15.8	17.7	11.9	12.9	9.8	14.3	19.7	21.2	20.4	13.1	13.1	6.0	10.1	11.3	12.9	14.3	23.1	11.1	13.9	12.1	17.1	19.4	18.1
West Guji																									
Dugdoo Daawwaa	25.4	25.3	15.0	14.8	6.5	7.0	1.0	2.0	13.7	15.0	14.3	6.4	11.4	2.7	0.4	1.1	0.3	8.0	5.1	3.6	5.3	4.2	10.3	12.7	11.4
Galaanaa	31.9	32.6	23.2	15.4	15.2	6.8	11.2	11.7	23.0	20.4	21.9	7.5	12.6	0.6	5.5	2.9	1.1	7.4	19.0	4.5	9.5	7.0	16.0	17.1	16.4
Malkaa Soddaa	32.7	31.4	21.0	29.0	9.9	20.3	8.6	20.4	20.7	27.2	23.5	15.1	20.4	7.6	12.1	6.3	2.4	14.8	28.2	11.1	15.9	12.5	17.5	25.0	20.5
Surroo Barquiddaa	25.7	22.1	17.6	12.0	10.0	11.4	10.9	15.9	17.6	16.0	16.9	10.9	8.9	9.3	18.5	4.9	8.6	25.7	47.1	11.8	17.5	13.6	16.0	16.3	16.1
Total West Guji Pastoral Districts	28.9	27.9	19.2	17.3	10.4	11.4	7.9	12.5	18.3	19.6	19.2	10.0	13.3	5.1	9.1	3.3	3.1	14.0	24.8	7.7	12.0	9.3	15.0	17.7	16.1
Total West Guji	25.7	27.4	12.5	15.2	6.3	9.7	5.9	11.2	14.8																

Table 6.32: Primary Repetition Rate by Grade 2011->2012 (2018/19 ->2019/20 G.C)

ZONE/DISTRICT	G 1		G 2		G 3		G 4		(1-4)			G 5		G 6		G 7		G 8		(5-8)			(1-8)		
	M	F	M	F	M	F	M	F	M	F	T	M	F	M	F	M	F	M	F	M	F	T	M	F	T
Bale																									
Daawwee Qaachan	7.7	8.2	6.7	8.1	6.4	7.3	7.5	6.5	7.1	7.6	7.3	9.2	13.3	5.6	6.5	7.0	11.8	3.1	2.6	6.7	9.6	7.7	7.0	8.2	7.4
Daawwee Sarar	5.9	9.0	3.7	4.7	3.6	4.3	3.9	1.7	4.7	6.6	5.3	2.9	5.1	4.5	0.0	7.4	2.9	4.0	4.8	4.3	3.4	4.1	4.6	6.2	5.1
Dalloo Mannaa	1.8	2.1	3.8	3.8	3.1	3.1	5.2	3.4	3.2	2.9	3.1	3.7	4.7	3.0	3.5	1.9	2.4	1.4	0.0	2.8	3.2	2.9	3.1	3.0	3.1
Qurra Dhaamolee	4.7	4.5	4.0	3.2	3.8	2.5	4.5	3.3	4.3	3.5	3.9	3.6	3.3	3.3	2.4	1.9	1.3	3.5	0.8	3.2	2.0	2.7	3.9	3.0	3.5
Harannaa Bulluq	5.9	4.6	6.1	5.6	6.2	6.8	6.3	7.2	6.1	5.6	5.9	7.4	7.4	6.5	8.3	8.3	7.6	5.0	5.7	7.0	7.0	7.2	6.3	5.9	6.1
Laga Hidhaa	2.9	3.2	3.8	3.7	4.5	5.1	4.0	4.7	3.7	4.0	3.8	5.9	6.8	6.0	5.9	5.2	5.3	3.3	2.8	5.4	5.6	5.4	4.2	4.4	4.3
Maddaa Walaabuu	1.7	1.4	3.1	2.3	2.4	2.7	2.9	3.2	2.4	2.2	2.3	2.8	3.8	2.9	3.3	3.9	3.0	2.9	2.8	3.0	3.3	3.1	2.6	2.5	2.5
Raayituu	8.3	8.1	8.2	8.0	5.3	5.5	5.6	5.9	7.3	7.2	7.3	6.9	7.8	6.6	4.0	7.1	5.6	5.1	2.9	6.6	5.4	6.1	7.1	6.7	7.0
Sawweenaa	2.9	3.1	3.1	2.5	3.0	2.8	3.8	4.0	3.1	3.0	3.1	2.8	5.3	2.5	2.3	1.5	4.0	1.1	1.1	2.2	3.6	2.6	2.9	3.1	3.0
Total Bale Pastoral Districts	4.6	4.9	4.7	4.6	4.3	4.5	4.9	4.4	4.7	4.7	4.7	5.0	6.4	4.6	4.0	4.9	4.9	3.3	2.6	4.6	4.8	4.7	4.6	4.8	4.7
Total Bale	4.4	4.2	5.1	4.8	4.9	4.9	5.3	4.8	4.9	4.6	4.7	6.9	7.4	6.2	5.8	6.0	5.3	3.5	2.4	5.9	5.6	5.8	5.2	4.9	5.1
Borana																									
Areeroo	6.8	7.8	6.7	7.3	6.6	7.4	5.7	11.0	6.5	8.2	7.3	5.4	14.1	6.1	10.4	8.7	9.8	3.0	3.1	5.8	10.1	7.8	6.3	8.7	7.4
B/M/Yaabaloo	2.6	4.2	3.2	1.6	3.5	5.9	1.9	2.5	2.8	3.6	3.2	1.2	0.3	1.7	0.6	1.2	1.9	1.3	0.6	1.3	0.8	1.0	2.2	2.4	2.3
Dhaas	11.9	13.1	7.8	10.2	6.4	8.0	3.5	7.0	8.0	10.1	9.0	4.0	8.2	4.7	2.3	5.8	7.7	1.7	0.0	4.2	5.2	4.7	6.8	8.6	7.7
Dilloo	9.5	10.8	6.7	8.8	2.3	6.1	3.6	6.6	5.8	8.1	6.9	10.6	10.9	7.7	7.0	2.1	5.0	0.0	0.0	5.6	6.6	6.0	5.7	7.6	6.6
Dirree	4.2	5.3	5.0	4.0	3.8	6.2	6.9	5.6	4.8	5.3	5.0	5.2	4.3	5.9	6.1	4.3	3.2	1.7	3.4	4.5	4.4	4.5	4.7	5.0	4.9
Dubluq	2.3	2.7	1.8	2.4	3.4	2.1	3.2	1.0	2.6	2.2	2.4	2.7	3.6	1.7	0.5	0.0	0.0	0.0	0.0	1.3	1.3	1.3	2.2	1.9	2.1
Elwayyaa	1.1	1.7	2.1	2.6	2.6	2.8	2.7	2.6	2.0	2.3	2.1	1.5	2.0	1.6	5.3	3.0	1.8	0.0	1.0	1.5	2.6	2.0	1.9	2.4	2.1
Gomolee	0.8	0.9	0.8	1.0	0.5	0.5	0.5	1.0	0.7	0.9	0.8	1.2	2.0	1.3	0.7	1.0	2.6	0.6	1.9	1.1	1.7	1.3	0.8	1.0	0.9
Guchil	5.0	6.8	7.4	9.3	6.9	8.8	4.3	5.3	5.9	7.7	6.8	5.5	2.6	7.8	13.9	0.0	11.5	3.6	0.0	4.5	6.1	5.1	5.6	7.5	6.5
Miyoo	6.6	7.8	6.1	7.3	4.9	6.1	6.1	7.8	6.1	7.3	6.7	11.1	12.1	10.0	11.6	9.9	13.1	3.5	3.5	9.0	10.5	9.7	6.9	8.2	7.5
Moyyaalee	17.6	19.4	15.9	15.2	12.7	16.5	11.7	10.7	15.1	16.2	15.7	13.5	17.3	17.7	16.0	9.4	11.0	10.6	18.7	13.0	15.8	14.4	14.4	16.1	15.3
Taltallee	8.7	8.8	3.1	2.7	2.2	2.3	2.0	1.1	4.7	4.3	4.5	1.1	0.5	0.7	0.2	0.0	0.0	0.7	0.4	0.7	0.3	0.5	3.7	3.3	3.5
Waacillee	11.8	13.3	9.1	6.5	7.9	6.0	11.0	7.4	10.1	9.0	9.5	13.6	11.4	10.5	10.1	8.9	7.9	1.4	0.0	9.7	8.3	9.0	10.0	8.9	9.4
Yaabaloo	0.8	0.9	0.9	1.0	1.6	1.5	1.2	1.8	1.1	1.2	1.1	1.0	3.6	1.5	3.2	3.9	3.4	1.6	1.7	2.7	2.1	1.2	1.4	1.4	1.3
Total Borana Pastoral Districts	6.3	7.3	4.8	5.2	4.3	5.6	4.3	5.1	5.1	6.0	5.5	5.0	6.9	5.7	6.3	4.3	5.5	2.8	3.7	4.6	5.9	5.2	5.0	5.9	5.4
Total Borana	6.3	7.3	4.8	5.2	4.3	5.6	4.3	5.1	5.1	6.0	5.5	5.0	6.9	5.7	6.3	4.3	5.5	2.8	3.7	4.6	5.9	5.2	5.0	5.9	5.4
Guji																									
Aagaa Waayyuu	8.9	7.8	7.5	5.8	6.6	4.5	5.4	4.6	7.4	6.1	6.8	5.6	6.7	5.5	3.8	4.3	8.0	4.0	5.1	5.1	5.9	5.4	6.7	6.1	6.4
Girjaa	9.2	8.7	7.4	8.0	7.1	7.9	6.9	8.7	7.9	8.3	8.1	7.0	7.4	6.6	8.7	6.2	12.0	6.3	6.8	6.6	8.5	7.1	7.5	8.4	7.8
Gooroo Doolaa	0.7	0.9	1.4	1.8	1.6	1.2	0.9	0.8	1.1	1.2	1.2	1.2	1.0	0.5	0.6	1.3	0.8	0.7	1.3	0.9	0.9	0.9	1.1	1.1	1.1
Gumii Eldalloo	2.1	2.9	2.7	2.7	1.0	1.5	2.1	1.3	2.1	2.4	2.2	1.7	0.0	0.0	1.1	3.8	0.0	1.3	1.3	1.6	0.5	1.1	2.0	2.1	2.0
Haroo Walaabuu	6.3	6.1	5.5	4.5	4.1	4.6	5.6	4.6	5.6	5.2	5.4	3.7	3.3	3.9	5.0	3.2	3.4	3.2	5.6	3.5	4.1	3.7	5.1	5.0	5.0
Liiban	2.3	2.7	3.6	2.4	1.6	1.6	2.7	2.6	2.6	2.4	2.5	3.6	3.7	3.7	1.9	4.1	2.7	1.7	2.6	3.4	2.9	3.3	2.8	2.5	2.7
Sabbaa Boruu	4.2	4.2	5.0	3.7	5.9	4.2	5.0	5.5	5.0	4.3	4.7	5.9	7.0	3.9	7.2	4.4	4.7	3.1	4.8	4.5	6.3	5.1	4.8	4.8	4.8
Waadaraa	10.9	10.8	9.9	9.0	5.9	7.1	5.9	7.7	8.7	9.1	8.8	7.4	6.3	6.7	7.9	5.4	6.4	7.1	11.9	6.7	7.7	7.1	8.1	8.7	8.4
Total Guji Pastoral Districts	5.6	5.5	5.4	4.7	4.2	4.1	4.3	4.5	5.0	4.9	5.0	4.5	4.4	3.9	4.5	4.1	4.7	3.4	4.9	4.1	4.6	4.2	4.7	4.8	4.8
Total Guji	6.7	6.6	6.6	6.2	5.9	5.8	6.3	6.2	6.4	6.3	6.4	5.8	6.1	5.5	6.0	5.8	6.7	4.2	4.4	5.4	5.9	5.6	6.1	6.2	6.1
West Guji																									
Dugdaa Daawwaa	1.4	1.3	1.8	1.8	2.0	1.8	2.0	2.0	1.7	1.6	1.7	1.6	1.8	1.7	1.5	2.9	0.8	1.2	1.5	1.8	1.5	1.7	1.8	1.6	1.7
Galaanaa	1.8	1.6	2.4	1.8	2.8	2.5	2.3	2.1	2.2	1.9	2.1	2.2	2.3	2.4	1.4	1.1	1.9	0.9	1.2	1.7	1.7	1.7	2.1	1.8	2.0
Malkaa Soddadaa	3.1	2.2	2.5	2.7	3.3	3.2	3.8	2.8	3.1	2.6	2.9	2.8	4.8	2.6	3.9	2.4	3.3	2.4	2.7	2.6	4.0	3.0	3.0	2.9	2.9
Surroo Barguddaa	3.3	2.3	2.4	2.2	2.5	2.7	2.7	1.8	2.8	2.3	2.6	2.7	2.6	1.7	1.3	3.3	4.5	1.3	0.9	2.3	2.4	2.3	2.7	2.3	2.5
Total West Guji Pastoral Districts	2.4	1.8	2.3	2.1	2.7	2.5	2.7	2.2	2.5	2.1	2.3	2.3	2.9	2.1	2.0	2.4	2.6	1.5	1.6	2.1	2.4	2.2	2.4	2.3	2.3
Total West Guji	6.8	6.2	6.6	6.0	6.2	6.1	6.6	6.3	6.6	6.2	6.4	5.9	6.8	5.5	5.5	5.7	6.5	4.9	4.1	5.5	6.0	5.7	6.2	6.1	6.2
East Hararge																									
Cinaagsan	11.5	9.7	14.2	14.7	13.0	14.2	14.6	18.1	12.8	12.5	12.7	9.7	11.8	7.9	9.7	7.3	12.8	5.5	6.5	7.9	10.8	8.8	11.7	12.2	11.9
Gola Odaa	6.0	6.2	8.7	9.6	7.8	9.6	7.2	8.1	7.3	8.2	7.7	6.5	8.5	5.7	5.6	6.2	8.2	4.1	3.5	5.9	7.0	6.2	6.9	8.0	7.4
Mayyuu	22.5	24.0	27.1	27.0	22.6	26.6	20.1	23.3	23.1	25.1	24.0	19.6	26.5	18.6	30.3	12.3	14.9	5.4	4.8	15.4	22.4	18.1	20.8	24.4	22.3
Miidhagaa Tolaa	16.8	17.6	20.4	20.0	15.9	20.3	16.6	22.9	17.4	19.8	18.5	17.5	18.7	16.1	15.2	16.0	16.8	2.7	2.3	14.7	15.2	14.9	16.6	18.6	17.4
Qumbii	2.0	1.3	1.6	1.3	0.8	1.7	1.9	2.5	1.7	1.5	1.6	0.6	0.0	0.8	0.0	0.0	0.0	0.0	0.4	0.0	0.3	1.5	1.3	1.4	
Total East Hararge Pastoral Districts	11.8	11.8	14.4	14.5	12.0	14.5	12.1	15.0	12.5	13.4	12.9	10.8	13.1	9.8	12.2	8.4	10.5	3.5	3.4	8.9	11.1	9.7	11.5	12.9	12.1
Total East Hararge	17.5	17.9 </																							

Table 6.33: Pastoral Woredas Secondary Schools (Grade 9-10) Enrolment and Enrolment Rates 2012 (2019/2020 G.C.)

Zones/Administrative Towns/Woredas	15-16 Years Old Children (SAP)			Grade 9-10 Enrolment						GER			NER			GG (%) according to		GPI according to	
				All Age			15-16 Years									GER	NER	GER	NER
	M	F	T	M	F	T	M	F	T	M	F	T	M	F	T	GER	NER	GER	NER
Bale																			
Daawwee Sarar	2416	1775	4191	90	34	124	21	16	37	3.7	1.9	3.0	0.9	0.9	0.9	1.8	0.0	0.5	1.0
Daawwee Qaachan	1263	856	2119	241	73	314	180	55	235	19.1	8.5	14.8	14.3	6.4	11.1	10.6	7.8	0.4	0.5
Dalloo Mannaa	3027	2689	5716	1021	592	1613	615	463	1078	33.7	22.0	28.2	20.3	17.2	18.9	11.7	3.1	0.7	0.8
Gurra Dhaamolee	868	688	1556	347	182	529	135	103	238	40.0	26.5	34.0	15.6	15.0	15.3	13.5	0.6	0.7	1.0
Harannaa Bulluq	2651	2109	4760	858	373	1231	440	214	654	32.4	17.7	25.9	16.6	10.1	13.7	14.7	6.5	0.5	0.6
Laga Hidaa	2108	1542	3650	984	488	1472	626	282	908	46.7	31.6	40.3	29.7	18.3	24.9	15.0	11.4	0.7	0.6
Maddaa Walaabuu	3363	2791	6154	939	579	1518	515	379	894	27.9	20.7	24.7	15.3	13.6	14.5	7.2	1.7	0.7	0.9
Raayituu	1136	1073	2209	347	145	492	150	79	229	30.5	13.5	22.3	13.2	7.4	10.4	17.0	5.8	0.4	0.6
Sawweenaa	2124	2020	4144	606	225	831	271	130	401	28.5	11.1	20.1	12.8	6.4	9.7	17.4	6.3	0.4	0.5
Total Bale Pastoral Districts	18956	15543	34499	5433	2691	8124	2953	1721	4674	28.661	17.3133	23.55	15.58	11.07	13.548	11.3478	4.50567	0.60407	0.71077
Total Bale	48349	42914	91263	16687	12317	29004	9768	8389	18157	34.5	28.7	31.8	20.2	19.5	19.9	5.8	0.7	0.8	1.0
Borana																			
Areeroo	1623	1710	3333	411	320	731	129	132	261	25.3	18.7	21.9	7.9	7.7	7.8	6.6	0.2	0.7	1.0
B/M/ Yaaballoo	887	874	1761	813	822	1635	272	424	696	91.7	94.1	92.8	30.7	48.5	39.5	-2.4	-17.8	1.0	1.6
Dhaas	850	863	1713	185	163	348	34	52	86	21.8	18.9	20.3	4.0	6.0	5.0	2.9	-2.0	0.9	1.5
Dilloo	539	532	1071	221	135	356	107	63	170	41.0	25.4	33.2	19.9	11.8	15.9	15.6	8.0	0.6	0.6
Dirree	1444	1419	2863	412	372	784	95	141	236	28.5	26.2	27.4	6.6	9.9	8.2	2.3	-3.4	0.9	1.5
Dubluq	960	880	1840	334	286	620	111	95	206	34.8	32.5	33.7	11.6	10.8	11.2	2.3	0.8	0.9	0.9
Elwayyaa	987	962	1949	169	132	301	23	16	39	17.1	13.7	15.4	2.3	1.7	2.0	3.4	0.7	0.8	0.7
Gomolee	1010	951	1961	108	41	149	78	32	110	10.7	4.3	7.6	7.7	3.4	5.6	6.4	4.4	0.4	0.4
Guchii	665	561	1226	88	43	131	22	16	38	13.2	7.7	10.7	3.3	2.9	3.1	5.6	0.5	0.6	0.9
Miyoo	1748	1806	3554	530	451	981	137	149	286	30.3	25.0	27.6	7.8	8.3	8.0	5.3	-0.4	0.8	1.1
Moyyaalee	1311	1170	2481	660	506	1166	296	236	532	50.3	43.2	47.0	22.6	20.2	21.4	7.1	2.4	0.9	0.9
Taltallee	2690	2383	5073	493	254	747	123	93	216	18.3	10.7	14.7	4.6	3.9	4.3	7.7	0.7	0.6	0.9
Waacillee	687	828	1515	146	168	314	74	102	176	21.3	20.3	20.7	10.8	12.3	11.6	1.0	-1.5	1.0	1.1
Yaaballoo	3200	3331	6531	121	71	192	45	35	80	3.8	2.1	2.9	1.4	1.1	1.2	1.6	0.4	0.6	0.7
Total Borena Pastoral Districts	18601	18270	36871	4691	3764	8455	1546	1586	3132	25.219	20.6021	22.93	8.311	8.681	8.4945	4.61699	-0.3695	0.81692	1.04446
Total Borana	18601	18270	36871	4691	3764	8455	1546	1586	3132	25.2	20.6	22.9	8.3	8.7	8.5	4.6	-0.4	0.8	1.0
Guji																			
Aagaa Waayyuu	1014	853	1867	462	134	596	55	28	83	45.6	15.7	31.9	5.4	3.3	4.4	29.9	2.1	0.3	0.6
Girjaa	1675	1548	3223	856	283	1139	113	19	132	51.1	18.3	35.3	6.7	1.2	4.1	32.8	5.5	0.4	0.2
Gooroo Doolaa	2065	2234	4299	1324	608	1932	711	419	1130	64.1	27.2	44.9	34.4	18.8	26.3	36.9	15.7	0.4	0.5
Gumii Eldalloo	501	423	924	107	148	255	47	77	124	21.4	35.0	27.6	9.4	18.2	13.4	-13.6	-8.8	1.6	1.9
Liiban	2408	2450	4858	116	41	157	39	6	45	4.8	1.7	3.2	1.6	0.2	0.9	3.1	1.4	0.3	0.2
Sabbaa Boruu	1587	1486	3073	1105	363	1468	195	72	267	69.6	24.4	47.8	12.3	4.8	8.7	45.2	7.4	0.4	0.4
Waadaraa	1773	1558	3331	937	439	1376	395	177	572	52.8	28.2	41.3	22.3	11.8	17.2	24.7	10.9	0.5	0.5
Total Guji Pastoral Districts	11023	10552	21575	4907	2016	6923	1555	798	2353	44.516	19.1054	32.09	14.11	7.563	10.906	25.4106	6.54432	0.42918	0.53609
Total Guji	36800	35011	71811	19640	10057	29697	6922	4009	10931	53.4	28.7	41.4	18.8	11.5	15.2	24.6	7.4	0.5	0.6
West Guji																			
Dugdaa Daawwaa	5249	5209	10458	2227	1054	3281	528	213	741	42.4	20.2	31.4	10.1	4.1	7.1	22.2	6.0	0.5	0.4
Galaanaa	2402	1945	4347	1410	575	1985	353	219	572	58.7	29.6	45.7	14.7	11.3	13.2	29.1	3.4	0.5	0.8
Malkaa Soddaa	2253	2146	4399	1249	329	1578	333	116	449	55.4	15.3	35.9	14.8	5.4	10.2	40.1	9.4	0.3	0.4
Surroo Barguddaa	1180	1136	2316	751	282	1033	164	44	208	63.6	24.8	44.6	13.9	3.9	9.0	38.8	10.0	0.4	0.3
Total West Guji Pastoral Districts	11084	10436	21520	5637	2240	7877	1378	592	1970	50.857	21.4642	36.6	12.43	5.673	9.1543	29.3929	6.75966	0.42205	0.45628
Total West Guji	30648	28114	58762	16369	7561	23930	3741	1908	5649	53.4	26.9	40.7	12.2	6.8	9.6	26.5	5.4	0.5	0.6
East Hararge																			
Cinaaqsan	3021	2641	5662	518	156	674	16	3	19	17.1	5.9	11.9	0.5	0.1	0.3	11.2	0.4	0.3	0.2
Gola Odaa	2801	2108	4909	949	434	1383	90	120	210	33.9	20.6	28.2	3.2	5.7	4.3	13.3	-2.5	0.6	1.8
Mayyuu	1669	1332	3001	577	310	887	159	109	268	34.6	23.3	29.6	9.5	8.2	8.9	11.3	1.3	0.7	0.9
Miidhagaa Tolaa	2601	2099	4700	845	339	1184	470	205	675	32.5	16.2	25.2	18.1	9.8	14.4	16.3	8.3	0.5	0.5
Qumbii	785	566	1351	145	46	191	73	22	95	18.5	8.1	14.1	9.3	3.9	7.0	10.3	5.4	0.4	0.4
Total East Hararge Pastoral Districts	10877	8746	19623	3034	1285	4319	808	459	1267	27.894	14.6924	22.01	7.429	5.248	6.4567	13.2013	2.18041	0.52673	0.70648
Total East Hararge	93948	81114	175062	34132	14201	48333	13035	6757	19792	36.3	17.5	27.6	13.9	8.3	11.3	18.8	5.5	0.5	0.6
West Hararge																			
Burgaa Dhiintuu	1542	1234	2776	492	165	657	88	69	157	31.9	13.4	23.7	5.7	5.6	5.7	18.5	0.1	0.4	1.0
Gumbii Bordoddee	2352	1688	4040	451	212	663	89	30	119	19.2	12.6	16.4	3.8	1.8	2.9	6.6	2.0	0.7	0.5
Hawwii Guddinaa	1930	1517	3447	709	225	934	145	52	197	36.7	14.8	27.1	7.5	3.4	5.7	21.9	4.1	0.4	1.0
Mi'eesoo	2168	1701	3869	1015	440	1455	281	215	496	46.8	25.9	37.6	13.0	12.6	12.8	21.0	0.3	0.6	0.5
Total West Hararge Pastoral Districts	7992	6140	14132	2667	1042	3709	603	366	969	33.371	16.9707	26.25	7.545	5.961	6.8568	16.4002	1.58413	0.50855	0.79004
Total West Hararge	67229	55947	123176	21350	10445</														

Table 6.34: Pastoral Woredas Secondary Schools (Grade 11-12) Enrolment and Enrolment Rates 2012(2019/2020 G C.)

Zones/Administrative Towns/Woredas	17-18 Years Old Children (SAP)			Grade 11-12 Enrolment						GER			NER			GG(% according to)		GPI according to	
				All Age			17-18 Years												
	M	F	T	M	F	T	M	F	T	M	F	T	M	F	T	GER	NER	GER	NER
Bale																			
Daawee Sarar	2188	1738	3926	96	56	152	37	6	43	4.4	3.2	3.9	1.7	0.3	1.1	1.2	1.3	0.7	0.2
Daawee Qaachan	973	768	1741	137	67	204	78	33	111	14.1	8.7	11.7	8.0	4.3	6.4	5.4	3.7	0.6	0.5
Dalloo Mannaa	2655	2655	5310	530	320	850	332	249	581	20.0	12.1	16.0	12.5	9.4	10.9	7.9	3.1	0.6	0.8
Gurra Dhaamolee	748	654	1402	248	136	384	42	31	73	33.2	20.8	27.4	5.6	4.7	5.2	12.4	0.9	0.6	0.8
Harannaa Bulluq	2131	2375	4506	406	182	588	186	100	286	19.1	7.7	13.0	8.7	4.2	6.3	11.4	4.5	0.4	0.5
Laga Hidhaa	1762	1651	3413	832	384	1216	295	136	431	47.2	23.3	35.6	16.7	8.2	12.6	24.0	8.5	0.5	0.5
Maddaa Walaabuu	2790	3115	5905	483	303	786	300	192	492	17.3	9.7	13.3	10.8	6.2	8.3	7.6	4.6	0.6	0.6
Raayituu	993	991	1984	326	173	499	60	36	96	32.8	17.5	25.2	6.0	3.6	4.8	15.4	2.4	0.5	0.6
Sawweenaa	1830	1836	3666	403	221	624	121	59	180	22.0	12.0	17.0	6.6	3.2	4.9	10.0	3.4	0.5	0.5
Total Bale Pastoral Districts	16070	15783	31853	3461	1842	5303	1451	842	2293	21.53703	11.7	16.6	9.0	5.3	7.2	9.9	3.7	0.5	0.6
Total Bale	45314	42335	87649	8744	5676	14420	3861	3142	7003	19.3	13.4	16.5	8.5	7.4	8.0	5.9	1.1	0.7	0.9
Borana																			
Areeroo	1478	1574	3052	431	388	819	56	59	115	29.2	24.7	26.8	3.8	3.7	3.8	4.5	0.0	0.8	1.0
B/M/ Yaaballoo	781	696	1477	956	691	1647	391	342	733	122.4	99.3	111.5	50.1	49.1	49.6	23.1	0.9	0.8	1.0
Dhaas	676	661	1337	136	85	221	35	21	56	20.1	12.9	16.5	5.2	3.2	4.2	7.3	2.0	0.6	0.6
Dilloo	428	408	836	164	147	311	35	31	66	38.3	36.0	37.2	8.2	7.6	7.9	2.3	0.6	0.9	0.9
Dirree	1147	1087	2234	262	291	553	78	135	213	22.8	26.8	24.8	6.8	12.4	9.5	-3.9	-5.6	1.2	1.8
Dubluq	763	675	1438	207	160	367	44	33	77	27.1	23.7	25.5	5.8	4.9	5.4	3.4	0.9	0.9	0.8
Elwayyaa	868	766	1634	155	118	273	29	40	69	17.9	15.4	16.7	3.3	5.2	4.2	2.5	-1.9	0.9	1.6
Gomolee	889	757	1646	55	20	75	23	4	27	6.2	2.6	4.6	2.6	0.5	1.6	3.5	2.1	0.4	0.2
Guchii	535	470	1005			0			0	0.0	0.0	0.0	0.0	0.0	0.0	0.0	0.0		
Miyoo	1326	1452	2778	371	256	627	234	184	418	28.0	17.6	22.6	17.6	12.7	15.0	10.3	5.0	0.6	0.7
Moyyaalee	1056	980	2036	532	400	932	255	238	493	50.4	40.8	45.8	24.1	24.3	24.2	9.6	-0.1	0.8	1.0
Taftallee	2102	1902	4004	271	130	401	186	99	285	12.9	6.8	10.0	8.8	5.2	7.1	6.1	3.6	0.5	0.6
Waacilee	626	761	1387	61	42	103	5	11	16	9.7	5.5	7.4	0.8	1.4	1.2	4.2	-0.6	0.6	1.8
Yaaballoo	2816	2652	5468			0			0	0.0	0.0	0.0	0.0	0.0	0.0	0.0	0.0		
Total Borena Pastoral Districts	15491	14841	30332	3601	2728	6329	1371	1197	2568	23.24576	18.4	20.9	8.9	8.1	8.5	4.9	0.8	0.8	0.9
Total Borana	15491	14841	30332	3601	2728	6329	1371	1197	2568	23.2	18.4	20.9	8.9	8.1	8.5	4.9	0.8	0.8	0.9
Guji																			
Aagaa Waayyuu	912	948	1860	230	66	296	52	33	85	25.2	7.0	15.9	5.7	3.5	4.6	18.3	2.2	0.3	0.6
Girjaa	1278	1514	2792	528	157	685	83	21	104	41.3	10.4	24.5	6.5	1.4	3.7	30.9	5.1	0.3	0.2
Gooroo Doolaa	1834	2141	3975	1309	717	2026	20	8	28	71.4	33.5	51.0	1.1	0.4	0.7	37.9	0.7	0.5	0.3
Gumii Eldaloo	445	405	850	70	41	111	39	30	69	15.7	10.1	13.1	8.8	7.4	8.1	5.6	1.4	0.6	0.8
Liiban	2138	2348	4486			0			0	0.0	0.0	0.0	0.0	0.0	0.0	0.0	0.0		
Sabbaa Boruu	1428	1651	3079	531	125	656	199	49	248	37.2	7.6	21.3	13.9	3.0	8.1	29.6	11.0	0.2	0.2
Waadaraa	1445	1555	3000	472	211	683	199	61	260	32.7	13.6	22.8	13.8	3.9	8.7	19.1	9.8	0.4	0.3
Total Guji Pastoral Districts	9480	10562	20042	3140	1317	4457	592	202	794	33.12236	12.5	22.2	6.2	1.9	4.0	20.7	4.3	0.4	0.3
Total Guji	31878	34521	66399	11280	4606	15886	3019	1429	4448	35.4	13.3	23.9	9.5	4.1	6.7	22.0	5.3	0.4	0.4
West Guji																			
Dugdaa Daawwaa	4503	4502	9005	1722	729	2451	347	144	491	38.2	16.2	27.2	7.7	3.2	5.5	22.0	4.5	0.4	0.4
Galaanaa	1869	2141	4010	842	388	1230	178	152	330	45.1	18.1	30.7	9.5	7.1	8.2	26.9	2.4	0.4	0.7
Malkaa Soddaa	1887	1941	3828	739	137	876	22	3	25	39.2	7.1	22.9	1.2	0.2	0.7	32.1	1.0	0.2	0.1
Surroo Barquddaa	989	1027	2016	292	81	373	65	19	84	29.5	7.9	18.5	6.6	1.9	4.2	21.6	4.7	0.3	0.3
Total West Guji Pastoral Districts	9248	9611	18859	3595	1335	4930	612	318	930	38.87327	13.9	26.1	6.6	3.3	4.9	25.0	3.3	0.4	0.5
Total West Guji	24544	26718	51262	10746	4512	15258	2765	1486	4251	43.8	16.9	29.8	11.3	5.6	8.3	26.9	5.7	0.4	0.5
East Hararge																			
Cinaaqsan	2180	2297	4477	229	85	314	26	22	48	10.5	3.7	7.0	1.2	1.0	1.1	6.8	0.2	0.4	0.8
Gola Odaa	1770	2181	3951	311	150	461	102	75	177	17.6	6.9	11.7	5.8	3.4	4.5	10.7	2.3	0.4	0.6
Mayyuu	1093	1162	2255	244	125	369	67	38	105	22.3	10.8	16.4	6.1	3.3	4.7	11.6	2.9	0.5	0.5
Miidhagaa Tolaa	1827	2059	3886	529	282	811	173	100	273	29.0	13.7	20.9	9.5	4.9	7.0	15.3	4.6	0.5	0.5
Qumbii	496	584	1080	123	71	194	30	15	45	24.8	12.2	18.0	6.0	2.6	4.2	12.6	3.5	0.5	0.4
Total East Hararge Pastoral Districts	7366	8283	15649	1436	713	2149	398	250	648	19.49498	8.6	13.7	5.4	3.0	4.1	10.9	2.4	0.4	0.6
Total East Hararge	69189	71202	140391	15673	6163	21836	6258	2932	9190	22.7	8.7	15.6	9.0	4.1	6.5	14.0	4.9	0.4	0.5
West Hararge																			
Burqaa Dhiintuu	1101	1085	2186	244	115	359	54	35	89	22.2	10.6	16.4	4.9	3.2	4.1	11.6	1.7	0.5	0.7
Gumbii Bordoddee	1619	1501	3120	239	79	318	17	18	35	14.8	5.3	10.2	1.1	1.2	1.1	9.5	-0.1	0.4	1.1
Hawwii Guddinaa	1486	1430	2916	545	256	801	121	55	176	36.7	17.9	27.5	8.1	3.8	6.0	18.8	4.3	0.5	0.5
Mi'eessoo	4170	4079	8249	592	219	811	309	128	437	14.2	5.4	9.8	7.4	3.1	5.3	8.8	4.3	0.4	0.4
Total West Hararge Pastoral Districts	8376	8095	16471	1620	669	2289	501	236	737	19.34097	8.3	13.9	6.0	2.9	4.5	11.1	3.1	0.4	0.5
Total West Hararge	52148	49710	101858	10245	4272	14517	4616	2114	6730	19.6	8.6	14.3	8.9	4.3	6.6	11.1	4.6	0.4	0.5
East Shoa																			
Fantaallee	1858	1870	3728	273	253	526	183	215	398	14.7	13.5	14.1	9.8	11.5	10.7	1.2	-		

Table 6.35 : Pastoral Woredas Secondary Schools (Grade 9-12) Enrolment and Enrolment Rates 2012(2019/2020 G C.)

Zones/Administrative Towns/Woredas	15-18 Years Old Children (SAP)			Grade 9-12 Enrolment						GER			NER			GG(%) according to		GPI according to	
				All Age			15-18 Years												
	M	F	T	M	F	T	M	F	T	M	F	T	M	F	T	GER	NER	GER	NER
Bale																			
Daawwee Sarar	4604	3513	8117	186	90	276	90	36	126	4.0	2.6	3.4	2.0	1.0	1.6	1.5	0.9	0.6	0.5
Daawwee Qaachan	2236	1624	3860	378	140	518	302	105	407	16.9	8.6	13.4	13.5	6.5	10.5	8.3	7.0	0.5	0.5
Dalloo Manaa	5682	5344	11026	1551	912	2463	1279	829	2108	27.3	17.1	22.3	22.5	15.5	19.1	10.2	7.0	0.6	0.7
Gurra Dhaamolee	1616	1342	2958	595	318	913	333	199	532	36.8	23.7	30.9	20.6	14.8	18.0	13.1	5.8	0.6	0.7
Harannaa Bulluq	4782	4484	9266	1264	555	1819	913	432	1345	26.4	12.4	19.6	19.1	9.6	14.5	14.1	9.5	0.5	0.5
Laga Hidhaa	3870	3193	7063	1816	872	2688	1275	616	1891	46.9	27.3	38.1	32.9	19.3	26.8	19.6	13.7	0.6	0.6
Maddaa Walaabuu	6153	5906	12059	1422	882	2304	1082	717	1799	23.1	14.9	19.1	17.6	12.1	14.9	8.2	5.4	0.6	0.7
Raayituu	2129	2064	4193	673	318	991	323	166	489	31.6	15.4	23.6	15.2	8.0	11.7	16.2	7.1	0.5	0.5
Sawweenaa	3954	3856	7810	1009	446	1455	623	265	888	25.5	11.6	18.6	15.8	6.9	11.4	14.0	8.9	0.5	0.4
Total Bale Pastoral Districts	35026	31326	66352	8894	4533	13427	6220	3365	9585	25.4	14.5	20.2	17.8	10.7	14.4	10.9	7.0	0.6	0.6
Total Bale	93663	85249	178912	25431	17993	43424	18685	14888	33573	27.2	21.1	24.3	19.9	17.5	18.8	6.0	2.5	0.8	0.9
Borana																			
Areeroo	3101	3284	6385	842	708	1550	410	359	769	27.2	21.6	24.3	13.2	10.9	12.0	5.6	2.3	0.8	0.8
B/M/ Yaaballoo	1668	1570	3238	1769	1513	3282	1070	1075	2145	106.1	96.4	101.4	64.1	68.5	66.2	9.7	-4.3	0.9	1.1
Dhaas	1526	1524	3050	321	248	569	173	166	339	21.0	16.3	18.7	11.3	10.9	11.1	4.8	0.4	0.8	1.0
Dilloo	967	940	1907	385	282	667	229	149	378	39.8	30.0	35.0	23.7	15.9	19.8	9.8	7.8	0.8	0.7
Dirree	2591	2506	5097	674	663	1337	377	466	843	26.0	26.5	26.2	14.6	18.6	16.5	-0.4	-4.0	1.0	1.3
Dubluuq	1723	1555	3278	541	446	987	310	242	552	31.4	28.7	30.1	18.0	15.6	16.8	2.7	2.4	0.9	0.9
Elwayyaa	1855	1728	3583	324	250	574	132	124	256	17.5	14.5	16.0	7.1	7.2	7.1	3.0	-0.1	0.8	1.0
Gomolee	1899	1708	3607	163	61	224	125	45	170	8.6	3.6	6.2	6.6	2.6	4.7	5.0	3.9	0.4	0.4
Guchii	1200	1031	2231	88	43	131	60	39	99	7.3	4.2	5.9	5.0	3.8	4.4	3.2	1.2	0.6	0.8
Miyoo	3074	3258	6332	901	707	1608	687	607	1294	29.3	21.7	25.4	22.3	18.6	20.4	7.6	3.7	0.7	0.8
Moyyaalee	2367	2150	4517	1192	906	2098	846	712	1558	50.4	42.1	46.4	35.7	33.1	34.5	8.2	2.6	0.8	0.9
Taltallee	4792	4285	9077	764	384	1148	619	296	915	15.9	9.0	12.6	12.9	6.9	10.1	7.0	6.0	0.6	0.5
Waacillee	1313	1589	2902	207	210	417	120	160	280	15.8	13.2	14.4	9.1	10.1	9.6	2.5	-0.9	0.8	1.1
Yaaballoo	6016	5983	11999	121	71	192	110	69	179	2.0	1.2	1.6	1.8	1.2	1.5	0.8	0.7	0.6	0.6
Total Borena Pastoral Districts	34092	33111	67203	8292	6492	14784	5268	4509	9777	24.3	19.6	22.0	15.5	13.6	14.5	4.7	1.8	0.8	0.9
Total Borana	34092	33111	67203	8292	6492	14784	5268	4509	9777	24.3	19.6	22.0	15.5	13.6	14.5	4.7	1.8	0.8	0.9
Guji																			
Aagaa Waayyuu	1926	1801	3727	692	200	892	294	129	423	35.9	11.1	23.9	15.3	7.2	11.3	24.8	8.1	0.3	0.5
Girjaa	2953	3062	6015	1384	440	1824	574	153	727	46.9	14.4	30.3	19.4	5.0	12.1	32.5	14.4	0.3	0.3
Gooroo Doolaa	3899	4375	8274	2633	1325	3958	1202	576	1778	67.5	30.3	47.8	30.8	13.2	21.5	37.2	17.7	0.4	0.4
Gumii Eldalloo	946	828	1774	177	189	366	120	146	266	18.7	22.8	20.6	12.7	17.6	15.0	-4.1	-4.9	1.2	1.4
Liiban	4546	4798	9344	116	41	157	64	24	88	2.6	0.9	1.7	1.4	0.5	0.9	1.7	0.9	0.3	0.4
Sabbaa Boruu	3015	3137	6152	1636	488	2124	863	320	1183	54.3	15.6	34.5	28.6	10.2	19.2	38.7	18.4	0.3	0.4
Waadaraa	3218	3113	6331	1409	650	2059	1068	458	1526	43.8	20.9	32.5	33.2	14.7	24.1	22.9	18.5	0.5	0.4
Total Guji Pastoral Districts	20503	21114	41617	8047	3333	11380	4185	1806	5991	39.2	15.8	27.3	20.4	8.6	14.4	23.5	11.9	0.4	0.4
Total Guji	68678	69532	138210	30920	14663	45583	17093	9163	26256	45.0	21.1	33.0	24.9	13.2	19.0	23.9	11.7	0.5	0.5
West Guji																			
Dugdaa Daawwaa	9752	9711	19463	3949	1783	5732	1728	796	2524	40.5	18.4	29.5	17.7	8.2	13.0	22.1	9.5	0.5	0.5
Galaanaa	4271	4086	8357	2252	963	3215	1216	631	1847	52.7	23.6	38.5	28.5	15.4	22.1	29.2	13.0	0.4	0.5
Malkaa Soddaa	4140	4087	8227	1988	466	2454	811	232	1043	48.0	11.4	29.8	19.6	5.7	12.7	36.6	13.9	0.2	0.3
Surroo Barguddaa	2169	2163	4332	1043	363	1406	476	112	588	48.1	16.8	32.5	21.9	5.2	13.6	31.3	16.8	0.3	0.2
Total West Guji Pastoral Districts	20332	20047	40379	9232	3575	12807	4231	1771	6002	45.4	17.8	31.7	20.8	8.8	14.9	27.6	12.0	0.4	0.4
Total West Guji	55192	54832	110024	27115	12073	39188	13342	6917	20259	49.1	22.0	35.6	24.2	12.6	18.4	27.1	11.6	0.4	0.5
East Harge																			
Cinaaqsan	5201	4938	10139	747	241	988	261	95	356	14.4	4.9	9.7	5.0	1.9	3.5	9.5	3.1	0.3	0.4
Gola Odaa	4571	4289	8860	1260	584	1844	775	392	1167	27.6	13.6	20.8	17.0	9.1	13.2	13.9	7.8	0.5	0.5
Mayyuu	2762	2494	5256	821	435	1256	425	255	680	29.7	17.4	23.9	15.4	10.2	12.9	12.3	5.2	0.6	0.7
Miidhagaa Tolaa	4428	4158	8586	1374	621	1995	941	421	1362	31.0	14.9	23.2	21.3	10.1	15.9	16.1	11.1	0.5	0.5
Qumbii	1281	1150	2431	268	117	385	135	53	188	20.9	10.2	15.8	10.5	4.6	7.7	10.7	5.9	0.5	0.4
Total East Harge Pastoral Districts	18243	17029	35272	4470	1998	6468	2537	1216	3753	24.5	11.7	18.3	13.9	7.1	10.6	12.8	6.8	0.5	0.5
Total East Harge	163137	152316	315453	49805	20364	70169	32683	14870	47553	30.5	13.4	22.2	20.0	9.8	15.1	17.2	10.3	0.4	0.5
West Harge																			
Burqaa Dhiintuu	2643	2319	4962	736	280	1016	432	168	600	27.8	12.1	20.5	16.3	7.2	12.1	15.8	9.1	0.4	0.4
Gumbii Bordoodee	3971	3189	7160	690	291	981	393	207	600	17.4	9.1	13.7	9.9	6.5	8.4	8.3	3.4	0.5	0.7
Hawwii Guddinaa	3416	2947	6363	1254	481	1735	534	220	754	36.7	16.3	27.3	15.6	7.5	11.8	20.4	8.2	0.4	0.5
Mi'eesoo	3661	3214	6875	1607	659	2266	1195	523	1718	43.9	20.5	33.0	32.6	16.3	25.0	23.4	16.4	0.5	0.5
Total West Harge Pastoral Districts	13691	11669	25360	4287	1711	5998	2554	1118	3672	31.3	14.7	23.7	18.7	9.6	14.5	16.6	9.1	0.5	0.5
Total West Harge	119377	105657	225034	31595															

Table 6.36 :Pastoral Woredas Secondary (Grade 9-12) Enrolment, Number of Teachers, Sections & Different Information 2012 (2019/2020 G. C)

Zone/Admin Town/Woreda	Number of Secondary Grade 9-10 Teachers			Grade 9-10 Enrolment	Secondary Grade 9-10 Total Number of Sections	Secondary Grade 9-10 Pupil Section Ratio	Secondary Grade 9-10 Pupil Teacher Ratio	Number of Secondary Grade 11-12 Teachers			Grade 11-12 Enrolment	Secondary Grade 11-12 Total Number of Sections	Secondary Grade 11-12 Pupil Section Ratio	Secondary Grade 11-12 Pupil Teacher Ratio	Number of Secondary Grade 9-12 Teachers			Grade 9-12 Enrolment	Secondary Grade 9-12 Total Number of Sections	Secondary Grade 9-12 Pupil Section Ratio	Secondary Grade 9-12 Pupil Teacher Ratio
	M	F	T					M	F	T					M	F	T				
	Bale																				
Daawwee Sarar	10	2	12	124	2	62	10	10	1	11	152	2	76	14	20	3	23	276	4	69	12
Daawwee Qaachan	15	7	22	314	4	79	14	13		13	204	2	102	16	28	7	35	518	6	86	15
Daloo Mannaa	62	10	72	1613	30	54	22	17		17	850	11	77	50	79	10	89	2463	41	60	28
Gurra Dhaamolee	22	5	27	529	11	48	20	17	2	19	384	5	77	20	39	7	46	913	16	57	20
Harannaa Bulluq	36	7	43	1231	17	72	29	14	1	15	588	4	147	39	50	8	58	1819	21	87	31
Laga Hidhaa	33	10	43	1472	21	70	34	30		30	1216	9	135	41	63	10	73	2688	30	90	37
Maddaa Walaabuu	44	8	52	1518	20	76	29	20	1	21	786	14	56	37	64	9	73	2304	34	68	32
Raayituu	20	6	26	492	10	49	19	17	1	18	499	3	166	28	37	7	44	991	13	76	23
Sawweenaa	26	5	31	831	13	64	27	15	1	16	624	8	78	39	41	6	47	1455	21	69	31
Total Bale Pastoral Districts	268	60	328	8124	128	63.469	24.768	153	7	160	5303	58	91.431	33.1438	421	67	488	13427	186	72.188	27.5143
Total Bale	955	207	1162	29004	466	62	25	386	26	412	14420	182	79	35	1341	233	1574	43424	648	67	28
Borana																					
Areeroo	31	3	34	731	10	73	22	19	2	21	819	7	117	39	50	5	55	1550	17	91	28
B/M/ Yaaballoo	66	12	78	1635	26	63	21	40		40	1647	21	78	41	106	12	118	3282	47	70	28
Dhaas	32	1	33	348	7	50	11	13	2	15	221	4	55	15	45	3	48	569	11	52	12
Dilloo	14	5	19	356	7	51	19	6	5	11	311	4	78	28	20	10	30	667	11	61	22
Dirree	26	6	32	784	14	56	25	30	1	31	553	9	61	18	56	7	63	1337	23	58	21
Dubluq	27	2	29	620	9	69	21	15	2	17	367	7	52	22	42	4	46	987	16	62	21
Elwayyaa	13	1	14	301	5	60	22	13		13	273	2	137	21	26	1	27	574	7	82	21
Gomolee	12	2	14	149	3	50	11	1		1	75	1	75	75	13	2	15	224	4	56	15
Guchii	14	5	19	131	4	33	7			0	0				14	5	19	131	4	33	7
Miyoo	49	1	50	981	17	58	20	26	1	27	627	10	63	23	75	2	77	1608	27	60	21
Moyyaalee	30	6	36	1166	17	69	32	39	4	43	932	16	58	22	69	10	79	2098	33	64	27
Taltallee	28	2	30	747	14	53	25	30	4	34	401	8	50	12	58	6	64	1148	22	52	18
Waacilee	13	2	15	314	7	45	21	2		2	103	2	52	52	15	2	17	417	9	46	25
Yaaballoo	16	3	19	192	4	48	10			0	0				16	3	19	192	4	48	10
Total Borana Pastoral Districts	371	51	422	8455	144	58.715	20.036	234	21	255	6329	91	69.5495	24.8196	605	72	677	14784	235	62.911	21.8375
Total Borana	371	51	422	8455	144	59	20	234	21	255	6329	91	70	25	605	72	677	14784	235	63	22
Guji																					
Aagaa Waayyuu	17	5	22	596	10	60	27	12	1	13	296	4	74	23	29	6	35	892	14	64	25
Girjaa	29	4	33	1139	18	63	35	31	3	34	685	10	69	20	60	7	67	1824	28	65	27
Gooroo Doolaa	46	8	54	1932	21	92	36	26	1	27	2026	19	107	75	72	9	81	3958	40	99	49
Gumii Eldalloo	17	2	19	255	6	43	13	11		11	111	2	56	10	28	2	30	366	8	46	12
Liiban	9	2	11	157	2	79	14			0	0				9	2	11	157	2	79	14
Sabbaa Boruu	44	9	53	1468	21	70	28	10	1	11	656	6	109	60	54	10	64	2124	27	79	33
Waadaraa	34	16	50	1376	18	76	28	22	2	24	683	6	114	28	56	18	74	2059	24	86	28
Total Guji Pastoral Districts	196	46	242	6923	96	72.115	28.607	112	8	120	4457	47	94.8298	37.1417	308	54	362	11380	143	79.58	31.4365
Total Guji	767	156	923	29697	400	74	32	315	24	339	15886	178	89	47	1082	180	1262	45583	578	79	36
West Guji																					
Dugdaa Daawwaa	65	14	79	3281	42	78	42	37	3	40	2451	16	153	61	102	17	119	5732	58	99	48
Galaanaa	66	9	75	1985	26	76	26	22	1	23	1230	9	137	53	88	10	98	3215	35	92	33
Malkaa Soddaa	43	11	54	1578	22	72	29	23	3	26	876	10	88	34	66	14	80	2454	32	77	31
Surroo Barruddaa	28	5	33	1033	16	65	31	5		5	373	3	124	75	33	5	38	1406	19	74	37
Total West Guji Pastoral Districts	202	39	241	7877	106	74.311	32.685	87	7	94	4930	38	129.737	52.4468	289	46	335	12807	144	88.938	38.2299
Total West Guji	524	135	659	23930	294	81	36	217	19	236	15258	134	114	65	741	154	895	39188	428	92	44
East Hararge																					
Cinaaqsan	26	3	29	674	10	67	23	11	3	14	314	4	79	22	37	6	43	988	14	71	23
Gola Odaa	37	3	40	1383	18	77	35	15	1	16	461	5	92	29	52	4	56	1844	23	80	33
Mayyuu	21	2	23	887	10	89	39	15	1	16	369	4	92	23	36	3	39	1256	14	90	32
Miidhagaa Tolaa	27	5	32	1184	17	70	37	17	1	18	811	7	116	45	44	6	50	1995	24	83	40
Qumbii	9	1	10	191	3	64	19	11		11	194	2	97	18	20	1	21	385	5	77	18
Total East Hararge Pastoral Districts	120	14	134	4319	58	74.466	32.231	69	6	75	2149	22	97.6818	28.6533	189	20	209	6468	80	80.85	30.9474
Total East Hararge	1338	242	1580	48333	609	79	31	558	31	589	21836	248	88	37	1896	273	2169	70169	857	82	32
West Hararge																					
Burgaa Dhiintuu	27	6	33	657	13	51	20	21	3	24	359	5	72	15	48	9	57	1016	18	56	18
Gumbii Bordoddee	16	7	23	663	9	74	29	17		17	318	3	106	19	33	7	40	981	12	82	25
Hawwii Guddinaa	26	2	28	934	13	72	33	21		21	801	7	114	38	47	2	49	1735	20	87	35
M'eessoo	35	10	45	1455	20	73	32	26	1	27	811	8	101	30	61	11	72	2266	28	81	31
Total West Hararge Pastoral Districts	104	25	129	3709	55	67.436	28.752	85	4	89	2289	23	99.5217	25.7191	189	29	218	5998	78	76.897	27.5138
Total West Hararge	881	190	1071	31795	442	72	30	418	20	438	14517	171	85	33	1299	210	1509	46312	613	76	31
East Shoa																					
Fantaallee	48	17	65	1420	26	55	22	19		19	526	8	66	28	67	17	84	1946	3		

Table 6.37: Pastoral Woredas Primary and Secondary Schools School Report Card Information in 2012 (2019/20 G.C)

Zone/Admin Town/Woreda	Total Number of Schools		Number of school prepare and display School Report Card							
	Primary	Secondary	Primary				Secondary			
			Yes	No	Not Reported	% of Display	Yes	No	Not Reported	% of Display
Bale										
Daawwee Sarar	24	1	1	23		4.2		1		0.0
Daawwee Qaachan	30	2	9	21		30.0	2			100.0
Dalloo Mannaa	60	3	27	33		45.0	1	2		33.3
Gurra Dhaamolee	37	2	14	10	13	37.8	1	1		50.0
Harannaa Bulluq	55	3	50	5		90.9	1	2		33.3
Laga Hidhaa	42	2	1	41		2.4	1	1		50.0
Maddaa Walaabuu	75	5	2	73		2.7		5		0.0
Raayituu	37	2	12	24	1	32.4	1	1		50.0
Sawweenaa	44	2		44		0.0		2		0.0
Total Bale Pastoral Districts	404	22	116	274	14	28.7	7	15	0	31.8
Total Bale	854	60	252	581	21	29.5	19	41		31.7
Borana										
Areeroo	50	3	37	12	1	74.0	2	1		66.7
B/M/ Yaaballoo	13	2		13		0.0		2		0.0
Dhaas	26	3	17	8	1	65.4	2	1		66.7
Dilloo	20	1	11	9		55.0		1		0.0
Dirree	35	2	1	34		2.9		2		0.0
Dubluq	35	2	29	6		82.9	2			100.0
Elwayyaa	23	1		11	12	0.0		1		0.0
Gomolee	24	1	7	17		29.2		1		0.0
Guchii	21	2	17	4		81.0	1	1		50.0
Miyoo	48	5	34	14		70.8	5			100.0
Moyyaalee	37	3		37		0.0		3		0.0
Taltallee	41	3	1	40		2.4		3		0.0
Waacilee	25	2		25		0.0		2		0.0
Yaaballoo	25	2	3	21	1	12.0		2		0.0
Total Borena Pastoral Districts	423	32	157	251	15	37.1	12	20	0	37.5
Total Borana	423	32	157	251	15	37.1	12	20		37.5
Guji										
Aagaa Waayyuu	32	1		32		0.0		1		0.0
Girjaa	55	4	23	32		41.8	2	2		50.0
Gooroo Doolaa	66	4	64	2		97.0	4			100.0
Gumii Eldaloo	20	3	20			100.0	3			100.0
Liiban	52	1	41	11		78.8	1			100.0
Sabbaa Boruu	63	4	9	54		14.3	1	3		25.0
Waadaraa	42	3	29	13		69.0	1	2		33.3
Total Guji Pastoral Districts	330	20	186	144	0	56.4	12	8	0	60.0
Total Guji	797	50	313	481	3	39.3	23	25	2	46.0
West Guji										
Dugdaa Daawwaa	70	4	37	33		52.9	3	1		75.0
Galaanaa	49	5	2	47		4.1		5		0.0
Malkaa Soddaa	57	5	17	40		29.8		5		0.0
Surroo Barguddaa	38	2	38			100.0	2			100.0
Total West Guji Pastoral Districts	214	16	94	120	0	43.9	5	11	0	31.3
Total West Guji	547	38	311	233	3	56.9	21	15	2	55.3
East Hararge										
Cinaaqsaan	48	1	26	22		54.2	1			100.0
Gola Odaa	65	1		65		0.0		1		0.0
Mayyuu	32	1		32		0.0		1		0.0
Miidhagaa Tolaa	38	2	28	10		73.7	1	1		50.0
Qumbii	15	1		15		0.0		1		0.0
Total East Hararge Pastoral Districts	198	6	54	144	0	27.3	2	4	0	33.3
Total East Hararge	1401	58	268	1050	83	19.1	10	45	3	17.2
West Hararge										
Burqaa Dhiintuu	51	2	1	50		2.0		2		0.0
Gumbii Bordoddee	53	2	53			100.0	2			100.0
Hawwii Guddinaa	66	3	41	25		62.1	3			100.0
Mi'eessoo	50	2	46	4		92.0	2			100.0
Total West Hararge Pastoral Districts	220	9	141	79	0	64.1	7	2	0	77.8
Total West Hararge	942	49	399	540	3	42.4	19	30		38.8
East Shoa										
Fantaallee	37	3		37		0.0		3		0.0
Total East Shoa Pastoral Districts	37	3		37		0.0		4		0.0
Total East Shoa	657	48	165	485	7	25.1	12	35	1	25.0
Total Oromia Pastoral Districts	1826	108	748	1049	29	41.0	45	64	0	41.7
Oromia	14937	1278	4503	10063	371	30.1	383	852	43	30.0

Table 6.38: Pastoral Woredas Kindergarten, Primary and Secondary Schools' Facilities Availability Information in 2012 (2019/20 G.C)

Zone/Admin Town/Woreda	Number of Institutions			Electricity Availability						Toilet Availability						Water Availability												
	Kindergarten	Primary	Secondary	Primary			Secondary			Kindergarten			Primary			Secondary			Kindergarten			Primary			Secondary			
				No	Yes	% of Availabil	No	Yes	% of Availabil	No	Yes	% of Availabil	No	Yes	% of Availabil	No	Yes	% of Availabil	No	Yes	% of Availabil	No	Yes	% of Availabil	No	Yes	% of Availabil	
Bale																												
Daawwee Qaachan		30	2		30	100.0		2	100.0			20	10	33.3		2	100.0					30			0.0		2	100.0
Daawwee Sarar		24	1	24		0.0	1	2	0.0			15	9	37.5		1	100.0				23	1	4.2	1	2		0.0	
Dalloo Mannaa	4	60	3	51	9	15.0	1	2	66.7		4	100.0	7	53	88.3		3	100.0		4	100.0	40	20	33.3	1	2	66.7	
Surra Dhaamolee		37	2	30	7	18.9	1	1	50.0			12	25	67.6		2	100.0				24	13	35.1		2	100.0		
Harannaa Bulluq	1	55	3	47	8	14.5	2	1	33.3		1	100.0		55	100.0		3	100.0		1	0.0	45	10	18.2	2	1	33.3	
Laga Hidhaa		42	2	41	1	2.4	1	1	50.0			2	40	95.2		2	100.0				41	1	2.4	2		0.0		
Maddaa Walaabuu		75	5	66	9	12.0	2	3	60.0			14	61	81.3		5	100.0				67	8	10.7	3	2	40.0		
Raayituu		37	2	37		0.0	1	1	50.0			13	24	64.9	1	1	50.0				15	22	59.5	1	1	50.0		
Sawweenaa		44	2	41	3	6.8	1	1	50.0			9	35	79.5		2	100.0				34	10	22.7	2		0.0		
Total Bale Pastoral Districts	5	404	22	337	67	16.6	10	12	54.5	0	5	100.0	92	312	77.2	1	21	850	1	4	80.0	319	85	21.0	12	10	45.5	
Total Bale	45	854	60	656	198	23.2	19	41	68.3	1	44	97.8	149	705	82.6	3	57	95.0	5	40	88.9	622	232	27.2	29	31	51.7	
Borana																												
Areeroo	1	50	3	42	8	16.0	2	1	33.3		1	100.0	18	32	64.0	1	2	66.7		1	100.0	20	30	60.0	1	2	66.7	
B/M/ Yaaballoo	6	13	2		13	100.0	1	1	50.0		6	100.0	13	13	100.0		2	100.0		6	100.0	6	7	53.8	1	2	50.0	
Dhaas	1	26	3	19	7	26.9		3	100.0		1	100.0	3	23	88.5	1	2	66.7		1	100.0	7	19	73.1	2	1	33.3	
Dilloo	2	20	1	14	6	30.0		1	100.0	2		0.0	1	19	95.0		1	100.0	2		0.0	20	100.0	1		0.0		
Dirree	1	35	2	28	7	20.0	1	1	50.0		1	100.0	8	27	77.1		2	100.0		1	100.0	11	24	68.6	1	1	50.0	
Dubluq	1	35	2	29	6	17.1	2		0.0		1	100.0	5	30	85.7		2	100.0	1		0.0	6	29	82.9	1	1	50.0	
Elwyyaa	2	23	1	22	1	4.3		1	100.0	1	1	50.0	3	20	87.0		1	100.0	2		0.0	10	13	56.5	1		0.0	
Gomolee		24	1	24		0.0		1	100.0				5	19	79.2		1	100.0				16	8	33.3	1		0.0	
Guchii		21	2	20	1	4.8	2		0.0				6	15	71.4		2	100.0				19	2	9.5	2		0.0	
Miyoo	6	48	5	42	6	12.5	1	4	80.0	1	5	83.3	6	42	87.5	1	4	80.0	5	1	16.7	42	6	12.5	4	1	20.0	
Moyyaalee	10	37	3	24	13	35.1		3	100.0	2	8	80.0		37	100.0		3	100.0	4	6	60.0	26	11	29.7	1	2	66.7	
Taltallee	1	41	3	25	16	39.0	1	2	66.7		1	100.0	3	38	92.7		3	100.0		1	100.0	12	29	70.7	1	2	66.7	
Waacilee		25	2	22	3	12.0	1	1	50.0				13	12	48.0	1	1	50.0				17	8	32.0	1	1	50.0	
Yaaballoo	3	25	2	16	9	36.0	1	1	50.0	1	2	66.7	1	24	96.0		2	100.0	1	2	66.7	8	17	68.0	2		0.0	
Total Borena Pastoral Districts	34	423	32	327	96	22.7	12	20	62.5	7	27	79.4	72	351	83.0	4	28	87.5	15	19	55.9	200	223	52.7	20	12	37.5	
Total Borana	34	423	32	327	96	22.7	12	20	62.5	7	27	79.4	72	351	83.0	4	28	87.5	15	19	55.9	200	223	52.7	20	12	37.5	
Guji																												
Aagaa Waayyuu	4	32	1	26	6	18.8		1	100.0		4	100.0		32	100.0		1	100.0	4		0.0	30	2	6.3	1		0.0	
Girjaa	3	55	4	40	15	27.3	1	3	75.0		3	100.0		55	100.0		4	100.0	3		0.0	52	3	5.5	2	2	50.0	
Gooroo Doolaa	6	66	4	60	6	9.1	1	3	75.0		6	100.0	1	65	98.5		4	100.0	6		0.0	58	8	12.1	4		0.0	
Gumii Eldalloo		20	3	20	0	0.0	2	1	33.3				7	13	65.0	2	1	33.3				12	8	40.0	3		0.0	
Liiban		52	1	49	3	5.8	1		0.0				5	47	90.4	1		0.0				47	5	9.6	1		0.0	
Sabbaa Boruu	3	63	4	48	15	23.8	2	2	50.0		3	100.0		63	100.0		4	100.0	1	2	66.7	63	0	0.0	4		0.0	
Waadaraa	2	42	3	29	13	31.0	1	2	66.7		2	100.0	4	38	90.5		3	100.0	1	1	50.0	39	3	7.1	2	1	33.3	
Total Guji Pastoral Districts	18	330	20	272	58	17.6	8	12	60.0	0	18	100.0	17	313	94.8	3	17	85.0	15	3	116.7	301	29	80.6	17	3	15.0	
Total Guji	66	797	50	610	187	23.5	17	33	66.0	6	66	100.0	29	768	96.4	3	47	94.0	29	37	56.1	697	100	12.5	35	15	30.0	
West Guji																												
Dugdaa Daawwaa	2	70	4	54	16	22.9	1	3	75.0		2	100.0	9	61	87.1		4	100.0		2	100.0	53	17	24.3	3	1	25.0	
Galaanaa	5	49	5	43	6	12.2	3	2	40.0	1	4	80.0	24	25	51.0	1	4	80.0	5		0.0	45	4	8.2	3	2	40.0	
Malkaa Soddaa	1	57	5	45	12	21.1	3	2	40.0		1	100.0	1	56	98.2		5	100.0		1	100.0	44	13	22.8	5		0.0	
Surroo Barguddaa	1	38	2	35	3	7.9	2		0.0		1	100.0	11	27	71.1		2	100.0	1		0.0	37	1	2.6	1	1	50.0	
Total West Guji Pastoral Districts	9	214	16	177	37	17.3	9	7	43.8	1	8	88.9	45	169	79.0	1	15	93.8	6	3	33.3	179	35	16.4	12	4	25.0	
Total West Guji	33	547	38	449	98	17.9	17	21	55.3	1	32	97.0	55	492	89.9	2	36	94.7	10	23	69.7	472	75	13.7	25	13	34.2	
East Hararge																												
Cinaaqsan	1	48	1	41	7	14.6		1	100.0		1	100.0	10	38	79.2		1	100.0	1		0.0	47	1	2.1	1		0.0	
Gola Odaa		65	1	64	1	1.5		1	100.0				34	31	47.7		1	100.0				54	11	16.9		1	100.0	
Mayyuu	1	32	1	30	2	6.3		1	100.0		1	100.0	1	31	96.9		1	100.0		1	100.0	26	6	18.8		1	100.0	
Miidhagaa Tolaa	2	38	2	31	7	18.4	1	1	50.0	1	1	50.0	11	27	71.1	1	1	50.0	1	1	50.0	36	2	5.3	2		0.0	
Qumbii		15	1	15	0	0.0	1		0.0				4	11	73.3		1	100.0				15		0.0	1		0.0	
Total East Hararge Pastoral Districts	4	198	6	181	17	8.6	2	4	66.7	1	3	75.0	60	138	69.7													

Quality Education for All!!



Biiroo Barnootaa Oromiyaa



oeb.gov.et



Oromia Education Bureau



(+251)113691575



8728

